San Diego, Cal. Union
MAY 12 1915

EL CENTRO PREPARES TO GREET NOBLES

Inland Empires' Enthusiasm Aroused by Shriner's Trip

Al Bahr Shrine Band of San Diego, Which Will Appear in El Centro Saturday, Numbering Twenty-three Members at the Time the Photo Was Taken, Since Augmented to Forty Members.

300 Masons Expected on Trek Over Mountains and Through Desert Sands to Heart of Rich Valley; Musicians Rehearse, Quartet Practicing.

When the caravan of Shriners and their friends, numbering nearly 300, finish the long and dusty drive across the mountains and desert and roll into El Centro Saturday afternoon, their coming will not be unheralded. They will not steal in as the legendary Arab, who folded his tent and stole away in the silence of the night. On the contrary they will be met by noisy thousands, who will produce every contrivance that is known to Western boosters to make the welcome as silence-annihilating as it will be cordial and spectacular.

From all parts of the valley come reports of preparations to welcome the members of Al Bahr temple, who will carry to the Inland Empire the message of goodwill and who will endeavor to impart some of the spirit of fellowship and co-operation that has builded the great Southwest.

Trek To Be Epoch-Making

Locally nothing else is talked about in Masonic circles but the epoch-making trek to the land of opportunity. It is expected that 100 will make the journey on Friday, and from present indications more than 175 will motor to the rendezvous on Saturday, when the new Barbara Worth Hotel will become the scene of one of the most spectacular demonstrations ever held in the county of Imperial.

In addition to the San Diego Shriners and other Masons, city and county officials will join the party, as well as many prominent citizens of San Diego. The various newspapers of the valley have been telling their readers for nearly a week of the fezzed host that will invade the great agricultural district in one of the biggest merry-making, friendly junkets ever held in the history of the two counties.

Mayor Capps has been invited by Victor Wankowski to make the principal address for the city of San Diego at the big meeting, and President G. A. Davidson of the Exposition and John D. Spreckels have both been invited to join the caravan.

Under the direction of William D. Deeble the Shrine band of forty pieces held its final rehearsal last night, prior to the pilgrimage. "Atlantis," a musical composition by V. F. Safranek, leader of the coast artillery band now stationed at Fort Rosecrans, will be one of the features of the musical program. Safranek is one of the most scholarly musicians in the United States service and is widely known as the editor of Carl Fisher's military band journal.

$13,000 Cornet in Band

While directing Deeble will use his $13,000 solid gold cornet. This is the cornet that was secured from Will E. Bates, the famous cornetist. It took the first prize at the St. Louis Exposition. For years Bates used it on tours of the world and it became famous while Bates was a member of the France Guarde Republic band of Paris. The band will appear in full dress.

Eugene White of El Centro has informed the local committee that El Centro is preparing to take care of the largest gathering that it has ever been called upon to entertain. Persons all over the county are making plans to be in El Centro next Saturday night. Imperial, Holtville, Calexico delegations and parties from as far as Yuma have wired the Barbara Worth Hotel for accommodations.

Quartet Practicing

Otto Jeancon has ordered out his quartet and they are practicing daily. W. C. V. Nelson, W. Hammond and Ben Buker, besides himself, compose the musical four.

Anyone desiring further particulars about the trip should call up James Peak, recorder at the temple. Home phone 4762, Main 434. Last night patronesses were appointed to attend the visiting sisters. It also developed at the meeting that there were many Shriners in the valley. The knowledge of their presence was ascertained by the enthusiasm of the booster meeting which was being held for the purpose of arranging the program for the entertainment of Shriners and their friends.

LOS ANGELES, CAL. EXPRESS
MAY 31 1915

BEECKMAN VISITS FAIR

SAN DIEGO, May 31.—Gov. R. Liv inston Beeckman of Rhode Islan was the distinguished visitor yester day at the Panama-California expo sition, where he and Mrs. Beeckma were the guests of President G. A. Davidson of the exposition.

...APPS PRAISED

Low Rates to Fair At San Diego, Plan

SAN DIEGO, May 29.—Plans for a Fourth of July celebration that will be of sufficient magnitude to attract visitors from other Southern California cities have been taken up by President G. A. Davidson of the exposition and leaders in patriotic organizations.

As low transportation rates are considered one of the first essentials to the success of such a celebration President Davidson will endeavor to induce the Santa Fe to make a round-trip fare of $3 from Los Angeles and correspondingly cheap rates from cities of the Southland farther away.

LOS ANGELES, CAL. EXAMINER
MAY 31 1915

Southwest

Dream City Makes Merry for Ad Men

SAN DIEGO, May 30.—The two hundred delegates to the Pacific Coast Ad Men's convention just closed at Los Angeles, took the Panama California Exposition by storm today. A special entertainment in which local Ad Club members played host was tendered the visitors on the Isthmus following a banquet at the Alhambra Cafe in the exposition grounds at which President G. A. Davidson greeted them. A special organ concert also was rendered in their honor.

San Diego, Cal. Union
MAY 29 1915

SAN DIEGO BANKERS TO PROLONG STAY IN NORTH

San Francisco Convention Delegates Will Remain Until Monday.

4 STATES REPRESENTED

Closer Business Relationship Will Result From Session, Belief.

San Diego bankers at the San Francisco convention, where four state banking associations are holding annual meetings, will pass the week- end in the north, having an extra non-business day through Moday being a legal holiday. All will return before Tuesday. The session will end today.

Bankers at San Francisco from San Diego are: C. L. Williams, cashier and vice president of the American National bank; J. W. Sefton, Jr., president of the American National and vice president of the San Diego Savings bank; E. M. Barber, cashier of the San Diego Savings bank; Frank J. Belcher, Jr., cashier of the First National bank; W. S. Dorland, cashier of the Security Commercial and Savings bank, accompanied by Mrs. Dorland. E. O. Hodge, cashier of the Southern Trust & Savings bank, accompanied by Mrs. Hodge, left several days ahead of the convention opening date to make a trip to Arrowhead Hot Springs. It was owing to Hodge going north that G. A. Davidson as president decided it was necessary for him to remain at the bank, preventing him, as president of the Exposition, from attending the dinner given the San Diego Exposition delegation by San Francisco Exposition officials.

George C. Stephens, president of Stephens & Co.; Julius Wangenheim, president of the Bank of Commerce & Trust Company, and I. I. Irwin, president of the Citizens' Savings bank, are attending the session.

Associations of California, Arizona, Oregon and Nevada are represented at San Francisco. Important relations are expected to be established between banks of the four states which will be of value in the development of the federal reserve system and in general co-operation.

It is expected that after the adjournment of the bankers' conventions numerous parties will come to San Diego to see the Exposition.

The annual convention of the Washington State Bankers' Association will be held at Seattle, jointly with that of the American Bankers' Association, September 6 to 10. Many of those attending from all parts of the United States will come to San Diego on a visit to the Fair.

The annual meeting for 1915 of the American Investment Bankers' Association, held last year at Philadelphia, will be held at San Francisco, August 18 to 20. A side trip will be arranged to Los Angeles and San Diego. This association is made up of firms dealing in investment banking propositions. Stephens & Co., are San Diego members.

12/25/1914 San Diego

SAN DIEGO, CALIFORNIA

)O ARE TO SITION AS FETE IS ON

President Davidson Predicts Great Throng for New Year's Eve.

"With 10,000 visitors promised from Los Angeles, and at least 20,000 other people who actually have been waiting for the opening events, there should be at least an attendance of 30,000 here on New Year's eve," said G. Aubrey Davidson, president of the exposition, today.

The president reached his office bright and early, as usual. It has been his habit to stroll through the grounds early in the day to make observations and to note the progress made in the installation of the thousands of exhibits.

"We are elated, and we have a right to be," said he, "to see before us the finished product, the realization of five years of labor. The people will be amazed—even the people of our own city. Few residents of San Diego have seen this exposition—I say comparatively few—and within the last few days many citizens have approached me with the statement that they were astounded at what had been accomplished."

"No Disappointment"

"It is a certainty that there will be no disappointment on the part of visitors to the exposition," said the president. "We have the greatest group of county buildings ever built at an exposition, and we have an amusement street, the like of which ne.er has been produced, even at Chicago or St. Louis. Everything on the Isthmus—the amusement street—I believe will be completed on the date of the opening. The great organ, I was assured today, will be entirely finished New Year's eve when its dedication will take place."

All the big buildings of the fair will be thrown open to the public New Year's morning at 9 o'clock.

All the exhibit space in these structures has been taken. In every structure there is a big display.

"You see," continued President Davidson, pointing to the installation of some of the things to be shown by manufacturers of international repute in the commerce and industries building, "that he most prominent concerns in the United States have secured ample space. That doesn't look like this is a provincial show or a country fair, does it?"

In the Kern-Tulare counties building, President Davidson called attention to the beautiful pictures and inlaid work, all done in grasses, grain and seeds, declaring that each visit to this marvelous show gave him a new thrill. The president made another trip to the Southern California building this morning, pointing out the manifold attractions there. This building has been more or less of a sealed book to the general public, and what has been accomplished there is expected to open the eyes of admiring thousands.

Director Wilson announced that everything will be complete on opening day.

Troops Are There

Four troops of United States cavalry, relieved from duty at the Mexican border, now are encamped at a spot a short distanace east of the grounds. There are 70 men in each, and two more troops will arrive before the day of the military and naval parade.

In this parade will appear sailors, marines, cavalrymen and regulars, the latter from Fort Rosecrans, and the total number of men in line, President Davidson hopes, will be between 4000 and 5000.

San Diego, Cal. Union
MAY 12 1915
THE SAN DIEGO UNION, WE

Big Brother Across Sea Charms Chinese

Teach Us to Build Great Republic, Appeal

Oriental Visitors Greeted by San Diego

Honorary Commercial Commissioners of China, Visiting Exposition. Left to Right, First Row: David Z. T. Yui, Secretary; Chi-Cheh Nieh, Vice President of Commission; Cheng Hsun Chang, President of Commission; B. Atwood Robinson. Second Row: Chai-Chang Woo, Hsieh Yu, Sing-Ming Kung, Kuan-Lan Sun, Huan Yi Liang, Li-Chi Chu. Third Row: Yen-Pei Huang, Sheng Chen, S. C. Thomas Sze, Kwang Wong, Z. T. K. Woo. Below: Chen Hsun Chang, President of the Commission. On Sides: Greeting of San Diego Chinese to Visitors Written Cantonese.

歡迎中國遊美商團

山姐古埠全体白人

Commercial Commissioners Declare U. S. Best Friend; Ideas Sought.

David Z. T. Yui, honorary secretary of the Honorary Commercial Commissioners of the republic of China, speaking at the dinner given in honor of the fifteen commissioners at the Cristobal cafe, the Exposition grounds, last night, referred to the cordial relations existing between the United States and China and hoped they would continue, ever growing until the bonds of friendship shall be cemented in every possible way. "You are our best friend and we love to claim you as such.

"We come to America," he said, "to learn of your wonderful enterprise, your wonderful fellowship, your feeling of brotherly love, your hospitality and your strides in industry, science, education, that we may mould a second great republic on the example set by your powerful and ever growing nation. We come to learn all this that we may become as great, that we may truly be your sister republic. We have

LOS ANGELES, CA
TIMES
JUN 1 1915

UNCLE JOE AT THE FAIR.

[BY DIRECT WIRE—EXCLUSIVE DISPATCH.]

SAN DIEGO, May 31.—Although arriving here too late today through a delayed train to take part in the plans arranged for him at the exposition, Uncle Joe Cannon contented himself with taking in the Isthmus tonight. The famous ex-Speaker arrived this evening in his special car at 5:20 instead of 1 p.m., as expected. This evening the Congressman went to the exposition and an informal reception was held at the Critobal Cafe, where he met President Davidson and others. Later Uncle Joe took in the attractions on the Isthmus. He will remain here tomorrow and will be tendered a luncheon on board the U.S.S. Colorado by Capt. Ashley Robertson.

LOS ANGELES TIMES
MAY 29 1915
Los Angeles Sunday

uth of Tehachepi's T

San Diego.

ANGELENO BOOSTERS CAPTURE SAN DIEGO.

[BY DIRECT WIRE—EXCLUSIVE DISPATCH.]

SAN DIEGO, May 22.—Los Angeles boosters were seen and heard today all over the exposition and such an enthusiastic crowd has not visited the fair in a long time. The Angelenos came in their

The visiting Angelenos, combined with the activities of the local Ad Club, served to make the day one of the gayest possible. A great parade this morning opened the Ad Club festivities in which troopers of the First Cavalry, the Marine Corps and

San Diego, Cal. SUN
MAY 29 1915

Why does President Davidson of the exposition always look so sleek in his high silk hat?

This is a question that has been perplexing Frank Belcher, George Burham, Percy Goodwin, H. H. Jones and other prominent members of San Diego's famous high hat brigade.

It is always so shiny and well-dusted and immaculately brushed, e'en though the day has been strenuous and the way hard.

Here's the answer:

The president has two hats, just as he has two automobiles. While he is wearing one, the other is being put in shape for the next session. He has even been known to change hats several times a day, according to the best advices from the office of Director General Davis.

San Diego, Cal. Tribune
MAY 12 1915

DEMOCRATS FAILURE,

(Continued from Pag

state. What the result election may be, it would to say, but I believe t tional election will retur lican president.

"Why? Perhaps one reasons for my belief i number of unemployed the country. Whether t trations can rightfully be such conditions, they inv And this condition usu tariff revisions of the ki under the present admin

When asked for an e his view of the administ icy with regard to the Eu flict, Governor Goldsb clined a statement furth say:

"I am a strong believer er army and navy."

Governor Goldsborough in his praise of the deve California and his first s Diego.

Likes Californi

"I am not altogether a California," he said, "for lived in San Francisco. E 25 years ago, and I am that I am surprised at t that have been made ev number of years.

"Your development he within the last few years, I understand, and I must express my admiration of your large and substantial buildings, wide, paved streets and the beauty of your city. I have been much impressed with all I have seen."

Governor Goldsborough is exceptionally cordial to newspaper men, even as he showed himself to be to all others who were presented to him today. Yet there is some shadow upon his visit, as he was compelled to leave his eldest son in Los Angeles, perhaps for an operation. The son, Phillips Lee Goldsborough, Jr., aged 19, was afflicted with an abcess in his ear at the Angel City and Mrs. Goldsborough remained with him. General Herbert Harlan, of the governor's staff, one of the more prominent surgeons in the east, remained with the boy and will operate, if necessary.

The governor, his staff, Maryland commissioners to the Panama-Pacific exposition, and other representatives of the state of the "Black-Eyed Susan," make up one of the cheeriest parties which has ever visited San Diego and the exposition.

Among them are a choice picking of Maryland buds, some of them "black-eyed Susans" and some of the blonde type. Flitting about with the gorgeous braid of the governor's staff, the delegation catches the eye immediaely. This staff, by the way, is the largest that any governor has brought here to date. It includes Brigadier General Edward M. Allen, Colonel Joshua G. Harvey, Colonel Albanus Phillips, Colonel William Whitridge, Colonel William B. Tilghman, Colonel George J. Bartlett and Colonel Marion Humphreys.

Have Delightful Trip

Members of the Maryland party say they have had a most delightful trip, which was over the Santa Fe system on the western end and included a stop at the Grand Canyon of the Colorado. Since dropping off the mountains into California, when a change of clothing was imperative, members of the party have become considerably interested in the weather, and inquired whether it would get hot this afternoon. Reas-

DEMOCRATS FAILURE VISITOR SAYS

(San Diego 1915)

Governor Phillips Lee Goldsborough, second of the only Republican governors of Maryland, sees the finish of the Democratic national administration at the next election.

Today, however, he is seeing the Panama-California exposition in company with sixty other Maryland-ers with whom he arrived on board a special train from Baltimore this morning.

Asked for a political review during one of the few interims in which he could be maneuvered from the host of former Marylanders who sought his hand, Governor Goldsborough said:

"Maryland is normally and stoutly Democratic, of course, although I myself am a Republican, the second Republican governor elected in th

(Continued on Page Nine)

Panama.

the exposition was visited before noon and a luncheon was tendered at Cafe Cristobal by the exposition. The organ recital by Dr. H. J. Stewart, band concert by the Australian Boys' band and review of the marines on Plaza de Panama were special attractions of the afternoon and calls at the various state buildings by Governo Goldsborough, member of his staf and party, and further visits to th exhibit buildings were to occup their time up until 5 o'clock whe tea was to be served by the offici women's board at their headqua ters in the California building.

An electriquette caravan, tran porting the Maryland delegati about the grounds, attracted consi erable attention from exposito itors early in the afternoon.

Endorses Exposition

Southern California Hotel association with headquarters a Angeles, through its secretary, Cason, has wired local hotel m endorsement of the Panama-C nia exposition and announces t members have pledged them to assist in every way possi make the remaining months exposition a huge success.

To Represent Yavapai

Col. E. A. Rogers, editor Prescott Courier, has been app representative of Yavapai co the two expositions by Go Hunt, of Arizona.

Odd Fellows Coming

Odd Fellows are making pla a great attendance at the c tion July 3 when the Odd F from all Southern California gather here.

(San Diego 1915)

San Diego, Cal. Union

MAY 12 1915

THE SAN DIEGO UNION, WE

Big Brother Across Sea Charms Chinese

Teach Us to Build Great Republic, Appeal

Oriental Visitors Greeted by San Diego

Honorary Commercial Commissioners of China, Visiting Exposition. Left to Right, First Row: David Z. T. Yui, Secretary; Chi-Cheh Nieh, Vice President of Commission; Cheng Hsun Chang, President of Commission; B. Atwood Robinson. Second Row: Chai-Chang Woo, Hsieh Yu, Sing-Ming Kung, Kuan-Lan Sun, Huan Yi Liang, Li-Chi Chu. Third Row: Yen-Pei Huang, Sheng Chen, S. C. Thomas Sze, Kwang Wong, Z. T. K. Woo. Below: Chen Hsun Chang, President of the Commission. On Sides: Greeting of San Diego Chinese to Visitors Written Cantonese.

歡迎中國遊美商團

山姐古埠全体白人

Commercial Commissioners Declare U. S. Best Friend; Ideas Sought.

David Z. T. Yui, honorary secretary of the Honorary Commercial Commissioners of the republic of China, speaking at the dinner given in honor of the fifteen commissioners at the Cristobal cafe, the Exposition grounds, last night, referred to the cordial relations existing between the United States and China and hoped they would continue, ever growing until the bonds of friendship shall be cemented in every possible way. "You are our best friend and we love to claim you as such.

"We come to America," he said, "to learn of your wonderful enterprise, your wonderful fellowship, your feeling of brotherly love, your hospitality and your strides in industry, science, education, that we may mould a second great republic on the example set by your powerful and ever growing nation. We come to learn all this that we may become as great, that we may truly be your sister republic. We have ... of citi... thought ... meant ... America ... word ... ation

Auditor and treasurer reported the Federation in good financial condition. Different health committees reported splendid work being done in their departments.

The two-minute roll call of clubs was one of the most interesting numbers of the morning. It was most interesting to note the enthusiasm of each club and the work done along the various lines. One rural club had even made its meetings so attractive that the men called for their wives half an hour ahead of time and had a cup of tea and enjoyed this social hour with them.

Mrs. Pennypacker Introduced

Mrs. Pennypacker was introduced and received with an ovation by the club women. She only extended greetings at this time and told them how charmed she was with Southern California.

Master Wesley Peterson, the boy pianist, played in a most creditable manner "Idyle" by MacDowell and "Carnival" by Grieg.

The convention adjourned for lunch.

The following guests of honor were entertained by the La Jolla Woman's Club at the Green Dragon, the former home of Madam Henrick and Anna Held: Mrs. Percy V. Pennypacker, Mrs. Lillian Pray Palmer, Mrs. Fred Van Buskirk, Mrs. Alice Blount, Miss D. B. Clark, Mrs. I. Lawton, Miss Helen Scripps, Mrs. Iver N. Lawson, Mrs. Clarke McKee, Mrs. George Butler, Mrs. William Ritter and Mrs. C. H. Wyse.

Other guests were: Mrs. Charles ... Mrs. K. L. Graves, Mrs. A. ... Mrs. E. Scripps, Mrs. H. B. McKenney, Mrs. H. ... B. C. Kuthburn, Mrs. G. J. Garner, Mrs.

San Diego, Cal. Tribune

MAY 12 1915

DEMOCRATS ARE FAILURE, SAYS

(Continued from Page One)

state. What the result of the next election may be, it would be difficult to say, but I believe the next national election will return a Republican president.

"Why? Perhaps one of the best reasons for my belief is the great number of unemployed throughout the country. Whether the administrations can rightfully be blamed for such conditions, they invariably are. And this condition usually follows tariff revisions of the kind we have under the present administration."

When asked for an expression of his view of the administration's policy with regard to the European conflict, Governor Goldsborough declined a statement further than to say:

"I am a strong believer in a greater army and navy."

Governor Goldsborough was warm in his praise of the development of California and his first sight of San Diego.

Likes California

"I am not altogether a stranger in California," he said, "for I formerly lived in San Francisco. But that was 25 years ago, and I am free to say that I am surprised at the changes that have been made even in that number of years.

"Your development here has been within the last few years, I understand, and I must express my admiration of your large and substantial buildings, wide, paved streets and the beauty of your city. I have been much impressed with all I have seen."

Governor Goldsborough is exceptionally cordial to newspaper men, even as he showed himself to be to all others who were presented to him today. Yet there is some shadow upon his visit, as he was compelled to leave his eldest son in Los Angeles, perhaps for an operation. The son, Phillips Lee Goldsborough, Jr., aged 19, was afflicted with an abcess in his ear at the Angel City and Mrs. Goldsborough remained with him. General Herbert Harlan, of the governor's staff, one of the more prominent surgeons in the east, remained with the boy and will operate, if necessary.

The governor, his staff, Maryland commissioners to the Panama-Pacific exposition, and other representatives of the state of the "Black-Eyed Susan," make up one of the cheeriest parties which has ever visited San Diego and the exposition.

Among them are a choice picking of Maryland buds, some of them "black-eyed Susans" and some of the blonde type. Flitting about with the gorgeous braid of the governor's staff, the delegation catches the eye immediaely. This staff, by the way, is the largest that any governor has brought here to date. It includes Brigadier General Edward M. Allen, Colonel Joshua G. Harvey, Colonel Albanus Phillips, Colonel William Whitridge, Colonel William B. Tilghman, Colonel George J. Bartlett and Colonel Marion Humphreys.

Have Delightful Trip

Members of the Maryland party say they have had a most delightful trip, which was over the Santa Fe system on the western end and included a stop at the Grand Canyon of the Colorado. Since dropping off the mountains into California, when a change of clothing was imperative, members of the party have become considerably interested in the weather, and inquired whether it would get hot this afternoon. Reassured, they sighed a sigh of relief.

A party of Baltimore newspaper men are with the excursion, jotting off impressions of the trip and the doings of the governor. W. H. Dudley, private secretary to the governor, accompanied the executive.

Leaving San Diego late tonight, the party will journey to San Francisco, where it will remain about five days and take part in the celebration of Maryland day next Wednesday. The Maryland building at the San Francisco fair was dedicated previously by the state exposition commission.

At the Santa Fe station Governor Goldsborough was welcomed by President G. Aubrey Davidson, of the Panama-California exposition, his military aide, Captain R. P. Rifenberick, Jr., Mayor Edwin M. Capps, exposition officials and citizens.

Governor Goldsborough and the Maryland party were escorted in automobiles from their special train to the U. S. Grant hotel for breakfast. Most members of the party arose late and dressed for the day leisurely so that their breakfast was not reached until nearly 9 o'clock.

While they were at breakfast a squadron of the First Cavalry from the exposition formed as an escort in the vicinity of the hotel and shortly after 10 o'clock escorted the party in automobiles to the exposition Laurel street entrance where a detachment of the Fourth marines acted as escort across Puente Cabrillo to the Plaza de Panama.

A portion of the exposition was visited before noon and a luncheon was tendered at Cafe Cristobal by the exposition. The organ recital by Dr. H. J. Stewart, band concert by the Australian Boys' band and review of the marines on Plaza de Panama were special attractions of the afternoon and calls at the various state buildings by Governor Goldsborough, member of his staff and party, and further visits to the exhibit buildings were to occupy their time up until 5 o'clock when tea was to be served by the official women's board at their headquarters in the California building.

An electriquette caravan, transporting the Maryland delegation about the grounds, attracted considerable attention from exposition visitors early in the afternoon.

Endorses Exposition

Southern California Hotel association with headquarters in Los Angeles, through its secretary, ... Cason, has wired local hotel men endorsement of the Panama-California exposition and announces that members have pledged themselves to assist in every way possible to make the remaining months of the exposition a huge success.

To Represent Yavapai

Col. E. A. Rogers, editor of the Prescott Courier, has been appointed representative of Yavapai county at the two expositions by Governor Hunt, of Arizona.

Odd Fellows Coming

Odd Fellows are making plans for a great attendance at the celebration July 3 when the Odd Fellows from all Southern California will gather here.

(San Diego 1915)

LOS ANGELES, CAL. TIMES

JUN 1 1915

UNCLE JOE AT THE FAIR.

[BY DIRECT WIRE—EXCLUSIVE DISPATCH.]

SAN DIEGO, May 31.—Although arriving here too late today through a delayed train to take part in the plans arranged for him at the exposition, Uncle Joe Cannon contented himself with taking in the Isthmus tonight. The famous ex-Speaker arrived this evening in his special car at 5:20 instead of 1 p.m., as expected. This evening the Congressman went to the exposition and an informal reception was held at the Critobal Cafe, where he met President Davidson and others. Later Uncle Joe took in the attractions on the Isthmus. He will remain here tomorrow and will be tendered a luncheon on board the U.S.S. Colorado by Capt. Ashley Robertson.

LOS ANGELES TIMES

MAY 23 1915

Los Angeles Sunday

...uth of Tehachepi's ...

San Diego.

ANGELENO BOOSTERS CAPTURE SAN DIEGO.

[BY DIRECT WIRE—EXCLUSIVE DISPATCH.]

SAN DIEGO, May 22.—Los Angeles boosters were seen and heard today all over the exposition and such an enthusiastic crowd has not visited the fair in a long time. The Angelenos came in their ...

The visiting Angelenos, combined with the activities of the local Ad Club, served to make the day one of the gayest possible. A great parade this morning opened the Ad Club festivities in which troopers of the First Cavalry, the Marine Corps and ...

Hosiery

A limited quantity of Novelty French Hose, Embroidered Clocks, Two-tone ribs and lace insertion effects.

Also a line of Silk stockings, regularly $1.00, now at........ 50c

Fine Lisle Stockings, regu-

Neckwear

Included are over 1000 pieces. Ostrich and Marabou, Vests and Guimpes, Roll Collars, Silk Stocks, Ties.

Regularly 50c to $10.00, Now at 25c to

Novelty Jewelry

1500 pieces. Novelty ...chains, Bar Pins, ...s, Earrings, ... Jet Chains, ...ets, Enameled ... Lavallieres, Rings, ...ly $1.00 to $30, ...y at 50c to

THESE fine "Richelieu" that will give you lots 58c—fine woven lisle—

San Diego, Cal. SUN

MAY 29 1915

✦ ✦ ✦

Why does President Davidson of the exposition always look so sleek in his high silk hat?

This is a question that has been perplexing Frank Belcher, George Burham, Percy Goodwin, H. H. Jones and other prominent members of San Diego's famous high hat brigade.

It is always so shiny and well-dusted and immaculately brushed, e'en though the day has been strenuous and the way hard.

Here's the answer:

The president has two hats, just as he has two automobiles. While he is wearing one, the other is being put in shape for the next session. He has even been known to change hats several times a day, according to the best advices from the office of Director General Davis.

✦ ✦ ✦

CURTIS-NEWHALL Co
930 Los Angeles Inv. Bd

The San Diego Union

AND DAILY BEE—THE PIONEER NEWSPAPER OF SOUTHERN CALIFORNIA

SAN DIEGO, CALIFORNIA, THURSDAY MORNING, MAY 13, 1915

EXPOSITIO
THURSDAY, MA
3:30—La Bella Sevilla and ... Tango and Espana Valse.
3:45—Parade by 2nd Battalion, McKelvy, commanding, F
4:00—Organ recital by Dr. H. J. Plaza de los Estados.
5:00—Famous tambourine dance by La Bella Seville and h
7:30—Concert by Australian Boy
TAKE CARS 7 OR

Maryland Governor Won by California Hospitality

Visiting Executive Praises San Diegans' Enterprise

South Given Credit for Part of West's Upbuilding

"Proud to Have Been Golden State Resident," Goldsborough's Assertion.

"Preparedness for war is our own best protection against it. A country of the size and with the coast line of the United States should have better protection. Preparedness for war is a precaution against it. We should strengthen our navy and augment our army by many thousands. Both the Atlantic and the Pacific coasts should be afforded better protection and this means a strengthening of the navy and the erection of forts. We are a great, peace-loving nation, but we cannot sacrifice national honor. I do not mean to criticise President Wilson; I do not want to discuss war further and certainly I am not an advocate of war. I mean to say that preparedness for war will save us many an insult, command the respect of other nations and do much to keep us out of trouble. In the present crises we should stand by our president without regard to personal feelings, and political lines should be temporarily blotted out."

Gov. Phillips Lee Goldsborough of Maryland, tall, handsome, straight and polished, who, with his official family was a guest of the Panama-California Exposition yesterday, gave the foregoing statement.

Predicting a financial depression at the close of the great European struggle and the election of a Republican president in 1916, Governor Goldsborough talked freely of politics before being hurried away by various hosts. "We have been traveling some time and I find strong Republican sentiment wherever we go.

"Things are gradually improving, I think, but it is more from the determination to force better times than favorable conditions. There is no question but that we have benefitted greatly thus far because of the war. When the war ends it will leave in its wake a depression which we will feel keenly in America."

Westerners Praised

"Never have I been so proud of once having been a Californian as I have been since my visit to San Diego and San Francisco and other parts of the state on the present trip. I left San Francisco twenty-five years ago and the growth and development of the state since that time is greater almost than I can believe.

"You westerners are a wonderful people. You have the singer, the snap, the energy. You do big things in a big way and we in the South, where there isn't that marked spirit of energy and endurance, must confess we envy you and the things you do.

"The Exposition is more beautiful than I have words for expression. It is astonishing and quite beyond our comprehension how you have accomplished such a great deal in so short a period. Your people are generous to a marked degree and you have acquired the true spirit of hospitality.

"It is with some pride that I say a part of your upbuilding has come from our people of the South. After the Civil war, many of them who had lost their property came west to begin life anew. Hundreds of them came to California. They mingled freely with your early settlers and the intermarriage produced an almost incomparable people."

Governor Goldsborough was worried yesterday over the condition of his 8-year-old son, who was left in Los Angeles, ill. It was thought for a time that an operation would be necessary, but it developed late yes-

(Continued on Page 3, Col. 4)

Union Snapshot of Maryland Party at Exposition—Mrs. Howson W. Cole and Governor Goldsborough of Maryland at the Top (Left). Below, Governor's Party and Exposition Officials on Steps of Sacramento Valley Building.

LET NEUTR ALONE! WA LUSITANI

MOBS ATTACK GERMANS IN ENGLAND

Teutons Beaten, Shops Pillaged by London and Liverpool Rioters; Police Overpowered; Many Arrested.

By the Associated Press

LONDON, May 12.—The sinking of the steamer Lusitania has aroused to a violent climax the smouldering hatred and suspicion of Germans living in England. This animosity has found expression during the last twenty-four hours in attacks on Germans, principally upon their shops in the poor quarters of London and Liverpool, while there have been minor disturbances in Manchester, Birkenhead, Glasgow and a few other places.

Many German shops had their windows smashed and some were pillaged. None of the persons attacked are reported to have been seriously injured, but a considerable number were more or less beaten and had their clothes torn. One or two shops have been set on fire by the rioters.

A spontaneous movement has developed in the London market to boycott subjects of enemy countries and small dealers who appeared for supplies today were refused them and a number of them were driven away by crowds.

The police forces of both London and Liverpool have been depleted by enlistments in the army and special constables have been called out to help the regulars. These constables, however, are mostly citizens without experience in police work and the mobs often have got the better of them. A number of police have been injured.

Many disturbers were brought before the police courts today and received sentences rancing from four months' imprisonment.

Swiss, Russians Suffer

In several instances, English, Swiss and Russian shops bearing Teutonic names have been mistaken by the rioters for German homes and suffered the same damage as the German shops.

"There was a rumor tonight that organized riots would be started at midnight and large forces of police and constables were placed on duty.

"The police of Manchester today arrested thirty German shopkeepers with a view to interning them for their own safety. Other Germans have voluntarily sought police protection. The London Stock Exchange and other markets and the Liverpool Cotton Exchange have excluded Germans and Austrians both naturalized and unnaturalized from membership.

The government did not call upon the military until late tonight, when riots at south end ...

4

Ontario, Cal., Report
MAY 21 1915

HOPE TO SETTLE FAIR MUSICIAN'S DISPUTE

SAN DIEGO, May 21.—Hopes that the dispute between the exposition officials and the American Federation of Musicians will be amicably settled, was raised today by the receipt of President G. A. Davidson of the erposition of a telegram from Joe G. Webber, new president of the musicians' organization, requesting a conference Monday. The request will be granted, it is understood.

The Panama-California band was ordered to stop playing at the exposition some time ago because it was layed off two days a week when music is furnished by government military bands.

Whittier, Cal., News
MAY 24 1915

LIBERTY BELL TO VISIT SAN DIEGO

SAN DIEGO, May 24.—Definite announcement that the historic Liberty Bell will be exhibited at the San Diego Exposition can now be made. This was made possible by word which Exposition President G. A. Davidson has just received from Mayor Rudolph Blankenburg of Philadelphia stating that the Liberty Bell will come to California over the northern route and return via the southern route and will be exhibited at both of the California Expositions.

The great relic that sounded forth independence will leave Philadelphia July 5. It will be escorted across the country by a heavy guard and will first be seen at the San Francisco Exposition. After its exhibition there it will be sent south that the people of Southern California may see it at the San Diego Exposition. It is expected to arrive here about August 1.

The exhibition of the bell here will be marked by a series of patriotic programs in which the school children will play an important role. Already an organization of 5,000 school children is being formed to act as honorary guard to the Liberty Bell in the parades. These will be dressed in white and each will carry a small flag. During its exhibition at the Exposition the bell will be guarded day and night by heavy detachments from the United States Marine Corps battalion and the First Cavalry squadron which are encamped on the grounds.

15

EXPOSITION BAND ISSUE DISCUSSED

Situation Unchanged After Davidson and Head of Union Confer.

In a friendly manner yesterday Joe N. Weber, newly-elected president of the American Federation of Musicians, and President G. A. Davidson of the Exposition, discussed the band situation with the result that no agreement was reached between the Exposition and the musicians' union as to the employment of union bands throughout the year.

Weber came to this city from San Francisco where he had been following a tour from New York, studying conditions of union musicians on the coast. His visit was to learn at first hand the facts of the dispute between the Exposition and the Exposition band. Davidson explained that the Exposition was willing to meet the union men along any reasonable lines and was willing to engage any band whether union or otherwise according to the needs of the Exposition.

It was made plain that a number of contracts had been entered into with travelling bands and that these contracts would have to be lived up to. It was also explained that the Exposition in engaging musical organizations was governed entirely by the Expositions financial prospects.

"Weber," said Davidson, "appeared to be reasonable in the matter and the conference was friendly in every way. I assured him that there was no disposition to discriminate against union bands and that the Exposition would not hesitate to engage such bands when business would demand it."

Motor West,
Los Angolos, Cal.
14 1915

BAKER'S STUTZ, AS IT LEFT SAN DIEGO

Baker, in Stutz, After Transcontinental Record

Prsident G. A. Davidson, of the San Diego Exposition, on the stroke of midnight Thursday, May 6th, started E. G. Baker and W. F. Sturm in a Stutz Bearcat on a run to New York City in an attempt to see how near they can come to the transcontinental motorcycle record of 11 days, 12 hours and 10 minutes which Baker made last year. The start was official, the time being caught by representatives of the American Automobile Association. In this long run from the San Diego Exposition to New York City, 3400 miles, Baker must drive the car alone.

In each city Baker must report to A.A.A. representatives who will sign his credentials and record the time of his arrival. The route Baker selected for his run is through Yuma, Phoenix, Tucson, Bisbee, Douglas, Lordsburg, Deming, El Paso, thence north to Dodge City, Emporia, Kansas City, St. Louis, Indianapolis, Columbus, Pittsburg, Philadelphia, Jersey City and New York City.

San Diego, Cal. Union
MAY 25 1915

CITY TO ENTERTAIN FOUNDER OF PARK TOMORROW

Jose Gaudaloupe Estudillo Arrives for Anniversary Celebration.

WRONG IMPRESSION HELD

Many Newcomers Believe Balboa Gift Made by Father Horton.

President G. A. Davidson will today appoint an honorary committee, the members of which will entertain Jose Guadaloupe Estudillo, one of the founders of Balboa park, when he visits the Panama-California Exposition tomorrow. Estudillo arrived in San Diego last night.

At the suggestion of members of the Pioneer Society of San Diego county, directors of the Exposition have set Wednesday aside to be celebrated as Estudillo Day, May 26 being the forty-seventh anniversary of the date of setting aside 1400 acres of pueblo lands as a city park.

Estudillo, with Marcus Schiller Sloane, comprised the first board of trustees of the town of San Diego. Estudillo is the only living member of the board and now lives at San Jacinto. He has not seen Balboa park since it was made to bloom under acres of foliage and his visit in San Diego, it is thought, will prove as enjoyable to him as it will be for residents of the city to entertain him.

Another object of having Estudillo come to San Diego at this time is to correct the erroneous impression held by newcomers in San Diego that Father Horton gave Balboa park to the city. It was merely set aside out of the pueblo lands as a city park and Estudillo will tell of the circumstances surounding the origin of the park during his visit.

Estudillo will be taken to the Exposition grounds via the Laurel street entrance tomorrow morning at 10 o'clock by members of the honorary committee, members of the City Council and Mayor E. M. Capps. The party will be met at the entrance to Cabrillo bridge by the United States Marine band and escorted to the Plaza de Panama, where Estudillo will be welcomed by President Davidson on the part of the Exposition and by Mayor Capps on the part of the city. A memorial of the occasion of his visit is being prepared and will be presented to him at the Plaza de Panama meeting.

The noted visitor will be taken to the Cristobal cafe for luncheon, after which he will be taken on a tour of the Exposition grounds in an electriquette. Dr. Edgar L. Hewett will escort Estudillo through the California building, the Fine Arts building, the Indian Arts building and the Science of Man building.

Later in the afternoon a reception will be given Estudillo in the women's headquarters of the California building by women of the Exposition board.

San Diego, Cal. Tribune
MAY 25 1915

PIONEER IS HERE FOR ANNIVERSARY

585

Chairman of Trustees Who Set Aside Great Balboa Park, Guest of City.

An old man, whose thoughts ran a long way back, sat in a room at the U. S. Grant hotel today and gazed out an open window over the housetops of the city.

He smiled from time to time as his eyes traveled across the landscape and frequently he nodded his head in approval.

"It doesn't seem like the same old San Diego," he finally said. "It has grown almost away from me. But it's bigger, better and more beautiful. Yes, little San Diego has grown into a great, fine city. I hardly recognize her now."

The old man was Jose Guadaloupe Estudillo, the only survivor of the founders of Balboa park, where the great Panama California exposition is now located.

He came to San Diego that he might see the park as it is today and to walk through the streets of the Magic city within its gates.

It was in 1868 that Estudillo, now a resident of San Jacinto, served on the board of trustees in San Diego. He has come to correct the impression that Father Horton made the gift of the great park to the city and to tell how he and his colleagues, now all dead, set the 1400 acres aside as a playground for posterity, on May 26, 1868.

So tomorrow will be Estudillo day at the exposition, where the park founder will be shown every courtesy—where he will tell how Balboa park came to be. There will be a cavalry escort for him and a luncheon at the big cafe, with President Davidson sitting by his side.

It all seemed very strange to him, the pioneer said today.

ATTENDANT MOVING

So. Pasadena, Cal., Record
MAY 24 1915

SAN DIEGO GIVES LOS ANGELES DAY

SAN DIEGO, May 24.—Los Angeles and its contiguous territory captured the San Diego Exposition Saturday when a delegation of 2,000 arrived and took part in the celebration of Los Angeles County day, the most successful of the county days held at the Exposition. The visitors came by train, boat and automobile and brought with them a large band and Chester Thompson's Kilties.

Saturday was one of the biggest days in the history of the Exposition, the attendance reaching close to the 25,000 mark. The great crowd was brought out largely on account of the San Diego Ad club doings, which comprised a dizzy whirl of entertainment from the big parade in the morning until the close of the Isthmus carnival after midnight. The military and civic parade in the morning served as a good advance guard for the day's festivities, and with Col. J. H. Pendleton of the Marine corps as grand marshal, it was a great success. It passed over the downtown streets and in the military section 2,000 sailors, marines, cavalrymen and coast artillerymen were in line. The civic section turned out as many paraders while 200 decorated floats and automobiles added to its attractiveness. It passed through the Exposition grounds and was reviewed by President G. A. Davidson and Exposition directors.

On the Isthmus at night the Human Ad parade and carnival proved a fitting climax to the day's activities. The Los Angeles delegation arriving at noon was escorted to the grounds and tendered a luncheon at the Southern California building. In the afternoon the Shakespearean festival presented on the lawn in the rear of the Indian Arts building drew a great crowd. It was estimated that Saturday night 10,000 merrymakers were in costume at the carnival. The Ad club and the Los Angeles delegation buried dull care and the day was voted one of the best since the Exposition's opening.

San Diego, Cal. Tribune
MAY 28 1915

JULY 4 PLANNED ON EXTENSIVE SCALE

Exposition and City Officials Work to Secure Recognition By All Southern California

Fourth of July plans have been taken under consideration by the exposition and city authorities this week in the hope that some tentative announcements for an all-Southern California celebration may be made inside of another ten days.

President G. A. Davidson, of the exposition, says this year's anniversary of Independence day here should be more than a local affair. Regular holiday rates probably will prevail as usual, but President Davidson expresses the hope that a $3 round trip rate from Los Angeles can be effected.

Three battleships from the Atlantic besides a few cruisers and several destroyers and other naval craft are counted upon to be here July 4, in addition to the various military commands already stationed here.

Exercises, it is expected, will be programmed at the Spreckels organ in the exposition grounds.

(San Diego 1915)

San Diego, Cal. Union
MAY 28 1915

ARGENTINE BAND TO PLAY AT FAIR

582

Officers From Training Ship Entertained by Exposition Officials.

The band from the Argentin training ship Presidente Sarmie now in San Diego harbor, wi through the courtesy of Capta Carlos Miranda, give a concert the Plaza de Panama, the Panam California Exposition, this afte noon at 2:30.

With eleven of his officers, Ca tain Miranda was entertained at luncheon given by officers of th Exposition at the Cristobal cafe yes terday at noon. His offer of a ban concert for this afternoon was glad ly accepted by President Davidson The concert will be of more than a hour's duration and should prov most enjoyable to Exposition visitors.

At the luncheon yesterday were Captain Carlos Miranda, Second Captain Aureliano Rey, Lieut. Alberto Sarmiento Laspiur, Lieut. Rafael Ladoux, Lieut. Mario Fincati, Lieut. Doming Casamayer, Ensign Alberto Coulomb, Engineer Satiago Storni Engineer Edurdo Otano, Surgeon Hector F. Lists and Stanley Hart an instructor on the training ship.

Among the San Diego men present: President Davidson, Georg Burnham, L. A. Blockman, Charles W. Fox, Carl H. Heilbron, Lieut. H. R. Parsons, marine corps aide at the Exposition and Major McKelvey.

The concert this afternoon will be given from the platform in front of the Sacramento building.

The Two Expositions
DOWN-TO-DATE REPORTS.

World's Fair Section—Real Estate, Progress.

Los Angeles Sunday Times

Part VI: 4 Pages
IN THE ACTIVE INDUSTRIES.

XXXIVTH YEAR. SUNDAY MORNING, MAY 23, 1915. THE LAND: For Free Soil and Free Men. For Free Shops and Free Workers.

HOW BEST TO PUT IN A WEEK AT THE BIG SAN FRANCISCO FAIR.

Cut this Out.

DOING THE EXPOSITION, IF ONE HAS JUST A WEEK.

How to Make the Most of Your Time at the San Francisco Fair.

California's Most Careful Student of the Big Show Tells What to See and How, Day by Day—The Best Approach and the Things Most Worth Doing — An Article Valuable for Future Reference.

BY JEANNE REDMAN.

[SPECIAL CORRESPONDENCE.]

SAN FRANCISCO, May 22.—While considering the most satisfactory way to spend a week at the Panama-Pacific Exposition it is well to remember that one's mental attitude plays a great part in any sort of enjoyment, and that there are things even in the exposition that may not meet with approval if one's mood is not receptive to pleasure. One of the very first and most important things to be considered, therefore, is one's state of mind, and, after six months of intimate acquaintance with the fair, I might add, one's digestion and companions and—shoes. The latter are of the very greatest importance, for you will get very tired walking about, and no amount of riding on the little motor trains and electriquettes will give you the same intimacy as walking. But the exposition grounds comprise 635 acres and the buildings are huge and in themselves rather exhausting.

By far the most beautiful approach to the exposition is by boat, either through the Golden Gate (the exposition lies within the channel) or crossing the bay by ferry. This gives a view of the bay cities and Marin hills, of San Francisco and the fairyland exposition at once, and is a wonderful picture. Approaching from the center of the city, however, and determined to come upon the grounds from a good vantage ground, I suggest the Fillmore hill. The cars stop at the top of this high point to change from electricity to cables, and the view is colorful and splendid.

WHAT TO DO FIRST.

It is a great mistake to take one of the cars that will take you to the Van Ness entrance at the Zone. The Zone is the least attractive part of the fair, so far as appearance goes, and one should never go there in a spirit of esthetic criticism. The most attractive entrance, aside from the ferry slip, is the entrance at the Tower of Jewels at Scott street.

The first thing to do is to go through that entrance and sit down in front of the tower in the South Gardens and admire all that lies before you. The gardens are in yellow bloom and in the center the tower rises 430 feet high, its rank, exotic beauty dominating the whole scene. The buildings in this area are in the style of the French renaissance of which the Palace of Horticulture on the left is an elaborate example with its phalanx of caryatides around the base, its huge stucco bouquets, festoons, obelisks and classic figures. To the right is Festival Hall and the Press building, both of which are of this same style of architecture. Then there is a sudden leap across the Avenue of Palms to Italian traditions. There are two minor courts both of which were designed by George W. Kelham, the chief of architecture, and they are decked in the gay pigments of Alexandria, green, red, salmon pink yellow, orange, and buff nestle together harmoniously. Botticelli cherubs in low relief festoon these courts, the Court of Palms and the Court of Flowers.

UNDER THE GREAT ARCH.

After you have admired all this beauty I advise you to walk though the great arch under the Tower of Jewels and in passing look closely at the murals by Dodge and the lovely Greuzelike children by Edith Woodman Burrows. You will now have entered the Court of the Universe which was designed by McKim, Mead and White of New York, and which is the central and largest of the courts.

From here you will walk through a great arch into the Court of Abundance, which was designed by Louis C. Mullgardt. This is the east central court of the exposition, and in design shows the oriental phase of the Spanish-Moorish type. Frank Brangwyn, the distinguished London mural artist, has contributed eight paintings to the walls at the end of every colonnade, which represent the Elements and the Seasons. This court is dedicated to music, dancing, acting and pageantry, and it is here that Gabriel Pares and his French band play every afternoon. Under the arch leading into the Court of the Universe are two very beautiful murals by Edward Simmons.

Passing through the Court of the Universe under the west arch, you will enter the Court of Four Seasons, designed by Henry Bacon of New York in Italian renaissance. Piccirilli has contributed four groups of statuary to this court, representing the Seasons, and Albert Jaegers, three groups representing "Harvest," "Rain" and "Sunshine."

The main exhibit palaces, eleven in number, surround these interior courts, but I should advise you to walk through the courts on to the Marina, which is the long avenue stretching the length of the grounds along the water front. From there, you can get a view of the north side of the exposition, and after all, on the first day, a general view of the grounds is what you want.

It would be a great mistake to attempt to look into any of the exhibit palaces, or even to make an approach to the foreign area, or the Zone, until you have got a fairly intimate view of the whole. Try on that first day to make the exposition your own, and to get into the mood of the whole artistic scheme.

GO AGAIN.

Another occasion should be taken to "do" the exhibit palaces, for they require time and fresh energy to do them any sort of justice, and remember that when you see a foreign exhibit in one of the palaces, it may be only one of a dozen which that nation has contributed to the exposition. For example, the Italian exhibit in the Palace of Education is of such a meager style and quantity that it draws uncomplimentary remarks from the observers; but when you remember that Italy has an exhibit in every one of the eleven exhibit palaces as well as a group of three buildings of her own in which are housed exhibits of her industries and products, you become increasingly amazed at her interest and generosity.

The exhibit palaces cannot be inspected in a day, nor can they be carefully observed in a month; but for a general survey, I should begin at the Palace of Mines and walk through to the left passing into the Palaces of Transportation, Manufactures and Varied Industries. Then, crossing the Court of the Universe, enter the Palaces of Liberal Arts, Education, Food Products and Agriculture. These are the eight main exhibit palaces, and a survey of them will take at least a day.

day's festPendleton
d marshal,
assed over
n the militrines, cavmen were
turned out

made inside of another ten days.

President G. A. Davidson, of the exposition, says this year's anniversary of Independence day here should be more than a local affair. Regular holiday rates probably will prevail as usual, but President Davidson expresses the hope that a $3 round trip rate from Los Angeles can be effected.

concert for this afternoon was gladly accepted by President Davidson. The concert will be of more than an hour's duration and should prove most enjoyable to Exposition visitors.

At the luncheon yesterday were Captain Carlos Miranda, Second Captain Aurelliano Rey, Lieut. Alberto Sarmiento Laspiur, Lieut. Rafael Ladoux, Lieut. Mario Fincati, Lieut. Alberto

Question of States' Rights Settled at San Diego.

Keys to the city turned over to Governors of eastern commonwealths.

Four Gubernatorial parties and groups of commissioners visit the Panama-California Exposition in the last week. Above, left to right, are Gov. and Mrs. Major of Missouri; President Davidson of the exposition and Gov. Fielder of New Jersey. Below, left to right, are Gov. and Mrs. McDonald of New Mexico, and Mrs. Cole greeting Gov. Goldsborough of Maryland.

COMMERCIAL TRAVELERS AT PANAMA-PACIFIC FAIR.

"Best lot of fellows in the world—the traveling salesmen!"

That expresses, in a concise manner, the sentiment of everyone at the Panama-Pacific International Exposition after members of the United Commercial Travelers of America finished their seventeenth grand council at San Francisco May 8 and 9. The traveling men worked one day, and played the next. During the second day, the spirit of enthusiasm was so contagious that it swept the thousands of exposition visitors along with it.

The eight councils in the State of California sent 200 delegates to the grand council, which was convened in Festival Hall, a great structure built upon the grounds for assemblages. The major part of the first day's session was spent in selecting delegates to the supreme council, which meets in Columbus, O., the last week in June and represents a membership of 75,000 commercial travelers throughout the United States.

Luncheon was served on the "Joy Zone" to officers and delegates, and the Ladies' Committee entertained the visiting ladies with a lunch and a trip through the exposition grounds.

The afternoon session was held in the Ohio State pavilion, and the following officers elected:

Past grand counselor, W. P. Baker; grand counselor, B. F. Heastand; grand junior counselor, B. W. Lavelle; conductor, J. H. Brill; page, S. T. Breyer; sentinel, A. Peabody.

After the business meeting in the great Ohio Building, officers of the exposition joined in the entertainment of the visitors, who were escorted to the Court of the Universe, where addresses of welcome were delivered by officers of San Francisco and of the exposition. The visiting members were presented with a commemorative bronze medal, which had been cast to make historic observance of the great event.

During the afternoon, 200 delegates, each with a baggage check upon the lapel of his coat, descended upon the Joy Zone on bold adventure bent. Scouting in new territory, they annexed a variegated assortment of "lost baggage"—dusky maidens from Somaliland, tiny toyland tykes, Hawaiian hula-hula queens, coquettes from Cairo, Maori queens and alluring diving girls.

For two hours the party held high carnival. Samples of joy were distributed along the length of the Zone from end to end. Incidentally, each drummer bold found the "baggage" that the number of his check called for, and signed up a large order of merriment.

Panama-California.

FAIRYLAND INTERIORS AT SAN DIEGO'S FAIR.

Japanese Art and Handiwork Exhibited in Pleasing Features from the Cherry Blossom Kingdom — Wonderful Vases and Carvings Shown in a Bewildering Array — Skillful Adaptation from All Nations.

BY MARY S. GULLIVER.

SAN DIEGO, May 22.—In our enthusiasm over the wonderful landscape gardening and the picturesque architecture of the San Diego exposition we sometimes forget the interior of the great buildings and the excellent exhibits there. But though the exposition is small and the directors did not strive to compete with former expositions in scope, as this is largely a California fair, the various buildings contain much of unusual interest and of educational value.

There are no exhibits made by the foreign governments, but there is a splendid exhibit of Japanese art and handiwork in the Foreign and Domestic Arts Building. The Japan Exhibit Association, a branch of the Kyosan-Kai Company, a powerful commercial organization which represents the leading manufacturers and art collectors of Japan, has placed the exhibit.

There are rare collections of Satsuma, Cloisonnes, tapestries and wonderfully-carved teakwood cabinets, screens and other antiques. It is a delight to see the rare works of art in the collections, but it is even more interesting to study the progress and cleverness of the Japanese in appropriating for themselves and perfecting the arts of other nations.

The exhibitors have not laid as much stress upon the ancient art as upon the modern Japanese work and the exhibit constantly tells this story of Japanese ingenuity in adopting and perfecting the arts and sciences of other nations. The commercial organization itself, which was formed purely to place exhibits of Japanese and Chinese works of art in expositions, is an example of their progressiveness.

CULTURED PEARLS.

There is a collection of cultured pearls and as interesting as the exquisite jewels seen there is the story of the cultured pearl which Mr. Shintaro Wada will tell you if you are interested. Not satisfied with the uncertain crop of pearl fishing in their natural state, in which two or three pearls are found in about 1000 oysters, the Japanese have a pearl culture process whereby they know the exact proportion of production for their market.

This pearl culture consists of the introduction of a small foreign substance into the oyster which forms a nucleus for the pearl. The oyster is then returned to the water and the natural secretions form the pearl. Out of 100 oysters so treated there are a possible six or seven pearls to be found. The only defect is that the cultured pearls have a flat side where they are severed from the shell and hence they sell for from one-sixth to one-seventh of the price of round pearls.

The oysters are first cultivated for three years before the substance, which is a tiny particle of mother of pearl, is introduced into the mollusk. After that they are left in the water for four or five years. Although the courteous Mr. Shintaro Wada did not say so, he probably knows that the Chinese knew something of this pearl culture in the 13th century but never perfected it. The Japanese pearl culture has only been in existence for the past twenty-five years and not until the last fifteen years have any pearls been exported to this country.

Another exhibit of modern Japanese work is the collection of Morimura chinaware. This is the first white ware the Japanese have ever produced and can easily be mistaken for fine Haviland china. Morimura, the manufacturer, is said to have spent $250,000 looking for a clay in Japan from which to manufacture the white ware, as until recently none had been found. His diligence was repaid in locating the proper clay, and now the china is exported to France and Austria and sold to unsuspecting dealers as Austrian and French ware.

Likewise Morimura's artists are sent to France, Germany, Italy and other art centers to study their art, they choose the best of these countries and then with the peculiar art of the Japanese make it "Japanezy" and sell it to these same countries.

There is a magnificent collection of cloisonnes, including pieces of the old wire process and specimens of the more modern wireless process, which is considered by the Japanese to be the last word in the manufacture of cloisonne. There are beautiful vases of the silver, copper and gold-base cloisonne, but the iron-base cloisonne has been left out of the collection, although it is considered the most beautiful and most artistic of all cloisonnes. This is for the simple reason that Americans have never appreciated this style of work so admired by the Japanese, and so the obliging exhibitors refrain from displaying something we are unable to appreciate.

The processes through which the cloisonnes are made are shown in all of the ten stages. One of the gems of the collection is a large oblong plate. The base is copper and both the wireless and the wire process have been used in the design. The piece is valued at $2500. A large Makuzu vase in the old blue that resembles the antique cloisonne is another striking piece of the exhibit. Even the manufacture of cloisonne did not originate with the Japanese. The same story of the adoption of the art of another people for themselves is told in the cloisonne exhibit, as the Chinese made cloisonne 2000 years ago, but then lost the secret, later rediscovered by the Japanese.

In one large case are a number of ancient Japanese idols. Among these are two terrible-looking images of the Wind God taken from the Temple of Nara, hundreds of years old and priceless in value. And with these are some of the very modern tapestries and fine embroidered work. Many of the beautifully-embroidered hangings look exactly like rare paintings. These are teakwood chairs wonderfully carved by hand, cabinets inlaid with mother of pearl and ivory, and a wonderful teakwood hand-carved Chinese bed. The Satsuma collection is also a joy to the lover of Japanese art.

When you have tired of looking at Satsumas and cloisonnes you can walk across the Prado to the charming little Japanese tea pavilion back of the Botanical Gardens, under the management of the same commercial association. Here, as you sit in the pavilion and look out upon the tiny Japanese garden with its well, its flowing stream and rustic bridges, dainty little Japanese maids will serve you with tea and rice cakes in the dainty manner that is characteristic of their people.

If you have any sporting proclivities go to the Japan Streets of Joy on the Isthmus, where every gambling game conceived by the Japanese is to be found. If lucky you may win anything from a bowl of goldfish to a kimono.

Apropos of the Japanese ways and their delightful characteristics is a story going the rounds of a little incident that occurred upon the visit of one of the great naval heroes of Japan to the exposition. It was understood that he could not speak English, and army and navy officers, city officials and exposition officials vied with each other in paying the honored guest attention, but were at more or less of a disadvantage, as all conversation was carried on through an interpreter.

Shortly before his departure someone suddenly came upon the dignitary conversing fluently in English with some of his party. Of course, no one would be so discourteous as to divulge the discovery to the Japanese party, but every one of those army and navy officers, city officials and exposition officials began to cudgel his brains to remember what he had said in English in the presence of the visitor.

But should you leave the Foreign and Domestic Arts Building to sip tea at the pavilion or gamble in the Joy Streets don't fail to return to see the collection of Persian rugs in that building. There are rare mosque prayer rugs hundreds of years old, beautiful Boukaras, Laver kirmans, that graced the palace of some ancient Persian king, and royal Saronk rugs. The exquisite colorings and the oriental designs with their significance are well worth the trip back from the tea garden to the exhibit.

6

Perris, Cal. Progress

MAY 27 1915

PERRIS PROGRESS

CALIFORNIA PRESS ASSN. AT SAN DIEGO EXPOSITION

The visit of the California Press association to San Diego, under the direction of the popular president Friend W. Richardson, was one of the best things ever enjoyed by the members. The principal reason for going there was to inspect the Panama-California exposition, the greatest achievement of San Diego.

The editors and their wives were gratified and amazed at what they saw, and too much cannot be said in praise of the indomitable spirit of enterprise and energy displayed by the people of San Diego.

The editorial party arrived at Hotel Coronado on Sunday, May 16, and that famous hostelry was their headquarters for four days. Friend Richardson, with his usual foresight and attention to details, had all the members of the party registered and rooms assigned them before their arrival. Hotel Coronado has many attractions. Its cuisine is unexecelled. The service is excellent. The beautiful grounds and flowers, bath house, reception rooms, orchestra, dance hall, etc., were a continual source of enjoyment. The sea beach is the best on the coast. The hotel management made the sojourn at the mammoth hotel very agreeable to the editors and to their families, who will in the future take pleasure in extolling the magnificent Hotel Coronado.

Monday the California Press association visited the exposition. The sail across the bay was delightful. The many editors discovered that the San Diego exposition was very much different from anything of the kind they had ever seen.

The mission style of architecture is growing in fame, and the exposition buildings, all of that style, are wonderfully beautiful. It is worth many trips to San Diego to see the beautiful edifices. While there are many magnificent structures, the principal one is the California building, which is very costly and very beautiful and artistic. That building and numerous other edifices are in Balboa park, and are permanent.

The winding roads and tropical luxuriance of growth of trees, flowers and shrubbery are also unusually attractive, and like the numerous costly edifices, are permanent and will remain after the exposition closes.

The big, long concrete bridge, spanning the wide and deep ravine through Balboa park, is another permanent feature not found in other expositions. On either side the luxuriant growth of trees and shrubbery is much admired. The location of the exposition, the balmy atmosphere of San Diego, the charming panorama of the landscape, San Diego bay and Pacific ocean, and the beautful Balboa park, amply repay the visitor in making frequent trips to the exposition.

The buildings are full of attractive exhibits and will be referred to as occasion requires in

After spending the forneoon in walking through the buildings looking at many remarkable works of art, etc., the association was treated to a splendid lunch at the Cafe Cristobal, on the exposition grounds. It is also known as Levy's, a name long famous as associated with the best in the culinary art. It is the principal cafe on the fair grounds.

The governor of New Jersey, his wife, and also the governor's military escort, were there, and also President G. A. Davidson of the exposition. Mr. Davidson delivered an address of welcome to the editors, and explained that the various counties had exhibits in the California building, and also paid representatives. The editors should endeavor to make the exhibits pay as an advertising proposition. It is their duty to encourage all the people of their respective counties to visit the exposition and inspect the products displayed by their respective counties.

President Davidson certainly gave good advice, and the editors of California should take pleasure in repeatedly advising their readers to visit the San Diego exposition and inspect what has cost the state and each county in the state a great deal of money.

At the Cafe Cristobal there was a charming and graceful performance of Spanish vocal and instrumental music and dancing in beautiful costumes. Mandolins and guitars of course go with Spanish music.

The afternoon was spent in further examining the exhibits in the various buildings.

In the evening at Hotel Coronado, after dinner, there was a delighful social time. The Coronado hotel band was there to discourse excellent music.

On Tuesday evening the party was taken on a government boat to inspect Fort Rosecrans and harbor fortifications. They were cordially received by the commandant Col. Davis.

The forenoon was passed in viewing the fortifications. Col. Davis explained how the harbor was mined, and how the torpedoes were made. The big guns were shown. One weighed 30 tons and the gun carriage and support as many more tons. Capt. O'Neill assisted Col. Davis in his rounds of the guns and fort. The big gun, weiging 30 tons, can be loaded and fired in thirty seconds.

Col. Davis showed how the location of a ship at sea could be very accurately determined, and how the big gun was set to insure hitting the enemy's ship. The conditions of the tide and temperature and moisture of the atmosphere were taken into consideration.

The wives and daughters of the military officers circulated among the editors' wives, introduced themselves, and were very agreeable and charming.

All the party went to the Colonel's residence. Fruit punch was served and fragrant cigars passed around. The military band played "I Love You, California" and other popular airs.

The visit to Fort Rosecrans was very instructive and entertaining, and will always furnish pleasant recollections to the California Press association. We will be glad to remember the kindness and courtesy of Col. Davis, also of Capt. O'Neill and Capt. Green. Col. Davis showed the party the living quarters of the soldiers. Everywhere was cleanliness, neatness, order, discipline and efficeincy. These qualities are valuable as long as life lasts. We wish every boy in California could have the great advantage of the training. In addition to the advantages mentioned above, we should add the great benefit of fresh air, good health and physical training.

In the afternoon the association was entertained by Madame Tingley at the Theosophical Institute, near Point Loma.

The Greek theater was visited. The pupils sang and the band played. The visit gave the editors many things to think about. Everybody should visit the Theosophical Istitute at Point Loma. It is a remarkable institution.

There was time only to see four of the principal concessions in the Isthmus of Panama, namely, "The War of the Worlds," the "Panama Canal Extravaganza," the "Hawaiian Village" and the "Gem Mines at Pala." Everyone should endeavor to see them, as well as others we had not not time to visit.

The "War of the Worlds," we are told, cost a hundred thousand dollars.

The Panama canal representation is wonderful. It would take a lot of money and time to visit the canal. The best way is to go to the San Diego exposition and see the correct and very costly representation of it.

The Hawaiian village was interesting and the party tarried to listen to a vocal and instrumental concert by native singers in costume.

The association made their last visit to the fair on Wednesday. They remained on the grounds all day and were entertained at lunch at the Southern California building. After an organ recital in the afternoon the ladies gave a reception and served tea and dainty refresments in the ladies' room of the Southern California building.

One of the attractions of the San Diego exposition is the mammoth organ.

On the first day of the visit to the fair, the editors were escorted through four of the main buildings and a learned and competent guide lectured to the party explaining historical relics of Central and South America, Indian temples, sculpture and paintings.

A brief account of the outing of the California Press Association of course cannot do full justice to the exposition at San Diego.

During the next seven months the newspapers of the state will find many opportunities to boost the worthy enterprise and thus help California.

Each editor should endeavor to get for his county all the benefit he can, by helping to give wide publicity to his county's exhibit.

President G. A. Anderson in his address furnished them a good subject to talk about.

Tuesday evening the association met in the green room of the Hotel Coronado and held their annual election. ineteen new members were elected.

Friend W. Richardson was unanimously re-elected president. Col. Barry, the veteran editor of the Monrovia News, was elected to the executive committee to take the place of Editor Roberts of the Long Beach Telegram. With that one exception all the officers were re-elected.

Paul W. Moore, editor of the Daily Facts at Redlands, is vice-president. Duncan McPherson of the Santa Cruz Sentinel is the treasurer and Oran A. King of the Walnut Creek Courier is the efficient secretary.

The unanimous sentiment is that Friend W. Richardson, state treasurer of California, and editor of the Berkeley Daily Gazette is the best man for president. The executive committee is:

G. B. Daniels, Enquirer, Oakland; F. B. McKinder, Star, St. Helena; S. H. Olmstead, Journal, San Rafael; F. V. Dewey, Journal, Hanford; J. D. Reese, Free Press, Ventura; Wallace C. Brown, Review, Pacific Grove; Col. Geo. A. Blake, Advocate, Gilroy; C. O. Barry, News, Monrovia; Will F. Dunbar, Press-Democrat, Santa Rosa; C. D. Radcliffe, Sun, Merced.

Wednesday evening passed very pleasantly and all had a grand social time, while the Coronado Hotel orchestra played. There were many charming and elegantly gowned ladies present.

Those who wished, visited the entertainments on the Panama Isthmus at the exposition.

On Wednesday afternoon, the "Painted Desert," a wonderful and very costly exhibit by the Santa Fa was visited. Much time was spent there.

The editorial party enjoyed the Indian dances and music. An Indian pueblo or village was reproduced by the Santa Fe Co. occupying several acres of ground.

It would require a whole newspaper to properly describe it. Many Indians and their families are living there, including infants, or papooses. Their homes were inspected also. The trading post, horse, sheep and goat corrals, mystic fraternal chamber etc.

All of the editors were glad to meet Harold Moore, formerly the popular traveling passenger agent of the Santa Fe.

Thursday the association enjoyed the Coronado Beach, swimming baths, monkeys, sea lions, etc. Some paid a last visit to the exposition .

At 3 p. m., Thursday, May 20, the California Press Association left San Diego, arriving in Los Angeles at 6:30 p. m. They were met by a committee from the chamber of commerce and conveyed in autos to their headquarters at the Hotel Hayward. Three days' festivities had been arranged for them there. On the program was a visit to the Mission at San Gabriel, and to the Mission play of John McGroarty.

LOS ANGELES, C. TIMES JUN 1 1915

San Diego.

CITY STADIUM OPENED NEAR SAN DIEGO FAIR.

[LOCAL CORRESPONDENCE.]

SAN DIEGO, May 31.—The largest crowd that has been in San Diego since the opening of the exposition today celebrated the formal opening of the great civic stadium, built just west of the fair grounds. More than 25,000 visitors spent the past two days in the city, and every hotel and apartment house is full. It is estimated that 1500 automobiles brought visitors in addition to the many trains. The largest attendance at the exposition since its opening was registered at the gates. About 20,000 persons pased through the turnstiles.

At the stadium ceremonies there were about 25,000 persons. There were two large parades, the G.A.R. and the military parade preceding the stadium opening. In the G.A.R. parade the veterans of the Civil War, veterans of the Mexican and the Spanish-American War, sailors from the U.S.S. Colorado, naval reserves and other organizations, marched, headed by the Colorado band.

The impressive line marched into the exposition and to the out-of-door organ, where Memorial Day services were held. Thousands reverently attended. Rev. R. D. Hollington delivered the memorial address. A feature of the parade was an automobile in which were seated O. J. Stough, aged 97, and Charles Clusker, aged 99, veterans of the Mexican War. By their side rode old Chief Iodine, a veteran of the Indian wars.

In addition to the Memorial Day exercises there were special programmes arranged for the various special parties, guests at the exposition.

President Davidson held a reception for the members of the National Electric Light Association, who were entertained all day at the fair. Other special parties were the Hot Point Electric Heating Company employees from Ontario; the Pacific Mutual Life Insurance employees and the delegates from the Pacific Coast Ad Men's Association.

All day long athletic events and sports were held in the stadium and attended by many thousands. Tonight a ball was held at the Coronado Hotel, which was attended by many army, navy and marine corps officers, their wives and families, as well as people from all parts of the United States.

Escondido, Cal. Times-Advocate

MAY 28 1915

PAGE EIGHT

AN ESCONDIDO DAY AT EXPOSITION JULY 5

PROPOSITION NOW UP TO MANAAGEMENT OF EXPOSITION AND THE DATE WILL NO DOUBT BE GRANTED, BARRING SERIOUS CONFLICTS ON THAT OCCASION.

Originating at a meeting of the Merchants' Association Monday evening was a proposition to make Monday, July 5, Escondido Day at the Panama-California exposition at San Diego. In view of his position as president of the Chamber of Commerce, G. W. Wisdom was appointed a committee of one to take up the matter with the Chamber of Commerce, his office as committeeman being vested in his rights as a member of the Merchants' Association.

The immediate result was that Mr. Wisdom, as president of the Chamber of Commerce, decided to carry forward the proposition and secure the date if there is no conflict at San Diego to prevent. A letter asking for the date as Escondido day was sent, consequently, and the matter is now up to the approval of the exposition officials. Following is the letter that was sent out Tuesday morning:

G. A. Davidson, President Panama-California Exposition, San Diego, California.

Dear Mr. Davidson: At the meeting of the Business Mens' Association last evening it was the sentiment of the membership that if possible an agreement should be reached for the closing of the stores on Monday, July 5, and that Monday the 5th, be made "Escondido Day" at the exposition, providing such an arrangement should meet with the approval of the officials of the exposition.

We have been planning all along for an "Escondido Day" at the exposition and from present indications Monday, July 5, will be an opportune time.

The Chamber of Commerce is asked by the Business Mens' Association to co-operate with it in making the arrangements. Sincerely yours,

G. W. WISDOM, President.
Attest J. H. HEATH, Secretary.

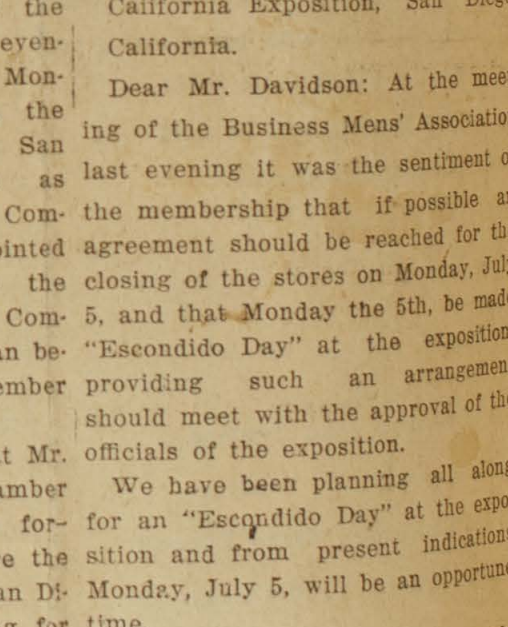

in whose behalf [illegible] "unflinching fidelity" to the cause of their country.

At San Diego Fair, 798,440.

SAN DIEGO, Cal., June 1.—Official figures on the attendance at the Panama-Pacific exposition for the month of May give the total at 179,818. This makes the largest monthly attendance to date, even including the opening month of January, and brings the attendance since the opening to 798,440, according to the statement made today by President G. A. Davidson.

MAY 30 1915

SECOND S[ECTION]

[T]HIRTY-FIFTH YEAR.

[M]UCH ACTIVITY AT LOCAL EXPO

[M]any Delegations Coming; Distinguished Visitors to Be Entertained.

The week-end and the first days [of] next week will see several large [de]legations at the exposition and [th]e coming of so many exemplifies [th]e old saying that "It never rains [b]ut it pours." Men of national [p]rominence are also expected with[in] a few days. Three of these are [S]enators John D. Works of Cali[f]ornia and George T. Oliver of [P]ennsylvania and Gov. R. L. Beek[m]an of Rhode Island. Senators [W]orks and Oliver will be at the ex[p]osition Tuesday, according to ad[v]ices which Rufus Choate sent [d]own from Los Angeles this morn[in]g. Gov. Beekman, with his staff, [w]ill arrive in San Diego Monday [m]orning, according to word from [L]os Angeles.

Of the delegations to visit the [e]xposition for the week-end, the [S]outhern California Dental asso[c]iation is already here. About 100 [o]f its members are at the exposi[t]ion today, these driving down from [L]os Angeles and other points in [S]outhern California.

Two Big Parties

Two big parties, scheduled to ar[r]ive tonight, are the 500 members [o]f the National Electric Light as[s]ociation and the 300 employes of [th]e Pacific Mutual Life Insurance [C]o. of California. Each party will [c]ome in special trains from Los [A]ngeles. The electric light men [in] this party are delegates to the [an]nual convention of the associa[ti]on which will be held in San [Fr]ancisco, June 8. The members of [th]e party will be at the exposition [M]onday, where they will be the [gu]ests of the San Diego Consoli[da]ted Gas & Electric Co. On this [sa]me train will come a large num[be]r of employes of the Hotpoin[t El]ectric Heating Co. of Ontario, Ca[l. Th]e electric light men will leav[e Sa]n Diego Monday night. The Pa[cif]ic Mutual Life Insurance Co. em[plo]yes will be here to visit the ex[po]sition and points of interest to[mo]rrow and Monday.

Ad Men, Too

Not the least important of the [del]egations due here will be the [30]0 advertising men of the coast. [Th]ese will arrive at 3 p. m. to[mo]rrow and have just attended a [co]nvention of Pacific coast adver[tis]ing men held in Los Angeles. [W]hile here the visitors will be en[te]rtained by the San Diego Ad [Cl]ub. They will be given a dinner [in] the Alhambra cafeteria on the [ex]position grounds tomorrow eve[ni]ng and will leave San Diego Mon[da]y evening.

Still another delegation due in [S]an Diego the first of the week is [th]e party of American Library as[so]ciation members. There will be [ab]out 100 in the party. These will [a]rrive Monday night and be at the [e]xposition Tuesday. The party [l]eaves San Diego Wednesday morn[in]g.

Baritone To Sing

A special feature announced for [t]he exposition tomorrow afternoon [w]ill be the appearance of Cecil [F]anning, a widely heralded bari[t]one, who will sing at the organ re[c]ital. He will give the immortal [p]rologue from "Pagliacci." An[o]ther event of interest to music [l]overs will be the Carrie Jacobs Bond day Tuesday. On this day Mrs. Bond, one of the best known music composers in this country, will be signally honored. Much entertainment has been arranged for her visit at the exposition. Mrs. Bond maintains a residence at Grossmont, which she uses part of the year, and other times she is in Chicago, where she and her son conduct the music publishing house of Bond & Son. Her best known compositions are "A Perfect Day," and "Just A-wearyin' For You." These special musical features at the exposition are being arranged by Miss Gertrude Gilbert. It is her plan to have some of Mrs. Bond's compositions sung at the organ recital Tuesday.

With several large delegations and distinguished visitors coming in the next few days, there will be much activity at the exposition. President Davidson remarked this morning: "I expect to get into my glad rags tonight and be on dress parade for the next few days."

MAY 31 1915

THE

SAN DIEGO'S SUMMER CLIMATE CHIEF ASSET, ASSERTS AD MAN

Exposition Miniature California, Declares Atlantan; Other Delegates Pronounce City and Fair Wonderful; Restoration of Old Mission Urged.

Three hundred members of the Pacific Coast Ad Men's Association came to San Diego from Los Angeles yesterday in a special train to pass two days in the city and to visit the Exposition as guests of the San Diego Ad Club.

The visiting ad men and their women were guests of the Ad Club at a banquet given in the Alhambra cafeteria, on the Isthmus at 7 o'clock last night, when President Davidson of the Exposition extended an official welcome to the members of the party.

The visitors came here following the annual convention at Los Angeles of the Pacific Coast Ad Men's Association, the banquet last night by the San Diego Ad Club being the official termination of the convention.

Tickets admitting the out-of-town ad men and women to the Exposition grounds today will be distributed by the Ad Club at the U. S. Grant Hotel this morning at 9:30 o'clock. A special section has been set aside for the Ad Club and guests at the stadium for the formal opening exercises there this morning at 11 o'clock. The special train for the party will leave the Santa Fe station at the foot of Broadway tonight at 8 o'clock.

Ad Men Received

A representative delegation of San Diego Ad Club members met the special train from Los Angeles yesterday noon and escorted the arrivals to the U. S. Grant Hotel, from which point hotel locations were assigned the visitors, who could not be accommodated there.

At 3 o'clock, special trolley cars took the ad men to the Exposition, where the visitors were guests of the Ad Club. On the Exposition grounds, the Salt Lake Route building was thrown open to the visitors and served as headquarters for the day. Host Lionel Wolfe provided welcome refreshments for the members of the party.

Douglass White, industrial agent for the Salt Lake Route, who was to have directed the afternoon doings, was unable to do so, being disabled by sudden illness, due to overwork in connection with the Ad Men convention. At the banquet, last night, he was given three rousing "zowies" and a vote of thanks for his efforts in making things lively.

Ad Club members acted as guides in piloting the visitors over the Exposition grounds during the afternoon and saw to it that the out-of-town ad men were shown the most interesting things. The beauty and charm of the Exposition created enthusiasm among the ad men, who were unanimous in pronouncing it unique as an Exposition and the most beautiful show ever offered the general public.

Ad Club delegations are represented here from the following cities: Spokane, Seattle, Portland, Oakland, Sacramento, San Francisco and Los Angeles.

Stanley Hale, president of the San Diego Ad Club, presided at the banquet in the Alhambra. He introduced President Davidson as the "best loved man in San Diego and the father of the Exposition." President Davidson responded in a warm speech of welcome. He said he was especially pleased to welcome the ad men to the Exposition, as that enterprise probably is the biggest instance of purely legitimate advertising which had ever been produced in the world, to make known a single thing or community. He said the Exposition was built to call the attention of the world to San Diego and the Southwest.

Fair Big Advertisement

Davidson remarked that the Exposition was the outgrowth of a start made by San Diego when the city, five years ago, had but 30,000 population. That 30,000 people raised a million dollars in cash and voted bonds with which to build the Exposition.

He called attention to the fact that the arboriculture on the Exposition grounds was all grown within the past two years. This in itself, he said, constituted an immortal advertisement of what can be done in Southern California by irrigation and intensive cultivation, the latter being a proposition which is actively engaging the attention of the world. Irrigation and intensive cultivation, said Davidson, are the two most important factors in the past, present and future development of Southern California and the Southwest.

William Woodhead, president of the Associated Ad Clubs of the World and business manager of Sunset Magazine, said:

"It is especially fitting that the end of the annual convention of an advertising men's association should be held in the San Diego Exposition. This Exposition is the fitting climax of an advertising campaign which has been going on for years to make known to the world Southern California.

"The San Diego Exposition portrays the realized picture of what the people of Southern California have been hoping and working for through many years of strenuous labor. It is the epitome of the Easterners' dream of what Southern California is.

"This Exposition is the only one using legitimate advertising to secure patronage; the one enterprise of its kind, which has carried on a legitimate advertising campaign of paid advertising in publications which are recognized and patronized by the Associated Ad Clubs of the World.

Mission Restoration Urged

"If I had the say of what your Chamber of Commerce should do, I would at once restore the Old Mission in San Diego and advertise it. It is the epitome of the romance and glamor of the Southland, and as such has a distinct commercial value to San Diego, just as have the ruins of Europe, where they have been turned into commercial assets which pay big dividends. Every rain storm in San Diego washes away a bit of the Old Mission, from which started the growth of civilization on the Pacific coast. This Old Mission should be rebuilt and conserved from the public funds, because it is a commercial asset for the community and a splendid advertisement."

R. L. Bisby of Los Angeles, retiring president of the Pacific Coast Ad Men's Association, responded to his name by saying that business and romance go hand in hand, and that the romance of Southern California and San Diego offer an ideal opportunity to combine the romance of the past and present with business, to the eternal advantage of San Diego and Southern California. Referring to the Exposition from an advertising standpoint, he said it "is the greatest of display ads, in which Nature has written the copy."

F. H. Lloyd of Spokane, newly elected president of the Pacific Coast Ad Men's Association, followed Bisby, speaking briefly. The main point of his remarks was that San Diego had well advertised the city and Exposition in wholly legitimate advertising, and had strictly lived up to the Ad Club slogan of "Truth in advertising," the slogan of the Associated Ad Clubs of the World.

A fascinating young woman, more than merely pretty, who was present under the title of "Miss Spokane," responded to the mention of her title by saying that in Spokane they had heard much of the open-handed hospitality of Southern California, but had never had it demonstrated to them. But after this visit to San Diego, she said, the Spokane advertising delegation not only had seen it, but had actually got it and found it to be even more open-handed than they had been told.

Exposition Unique

S. C. Hobbs of Atlanta, Ga., who isthe advertising manager for the Coco Cola Company, said:

"I am sorry to call this beautiful exhibition an Exposition. That word is a misnomer. Your Exposition is more than that. It is a marvelous blending of the modern and the medieval. It is unique. It has no relation to the modern conception of an Exposition. That is a thing the East is sick and tired of. What you have here is a miniature of the most beautiful land in the world—California.

"I have visited San Diego many times. I know its charm, winter and summer. I would say that you should advertise San Diego not as a winter, but a summer resort. It is the most marvelous summer resort, in point of climate and natural advantages, in the world.

"The Exposition should have a huge sign on Broadway, New York, blazoning to the world in letters of fire the day's temperature in San Diego. Then you would have thousands of sweltering New Yorkers and easterners hastening to San Diego for a few weeks' stay, at least, in your summer climate, which is always comfortable, while elsewhere the nation is sweltering.

Advertise San Diego

"Advertise San Diego as the most marvelous summer resort in the world. Tell the world about it in plain language, not in the bombastic words of a real estate agent.

"Simply tell the truth about San Diego's summer climate and summer advantages. Truth carries conviction in advertising. And you can afford to tell the truth about San Diego as a summer resort, while less than the truth about it would not do justice to what you have as summer climate.

"If you will keep the Exposition open beyond the twelve months of 1915, I predict that you will have a greater attendance at the Exposition in 1916 than you have in 1915.

"I'm going back East as a walking advertisement for San Diego and the Exposition. Both are wonderful. And many people who may not come out here this year will want to come next year.

"San Diego and the Exposition typifies in an advertising way the truth of what Southern California has, and may become.

"Advertise it, chiefly as a summer resort. Most people cannot get away from the cold of winter. Some do not want to, and fewer are able. Everyone wants to, and most everyone does, for a time, get away from the sweltering heat of summer in the East and South.

"Advertise San Diego's summer climate!"

San Diego, Cal. Union
MAY 31 1915

SECTION

Classified

RHODE ISLANDER RELUCTANT TO LEAVE FAIR

Governor of Smallest State Staggered by Exposition's Magnificence.

MARVELS ELICIT PRAISE

President and Mrs. Davidson Guide Executive and Party.

Probably the most reluctant visitor to leave this city in many a day was Governor Robert L. Beekman of "Little Rhody," who with Mrs. Beekman, A. T. French and wife (the governor's sister and brother-in-law), and President G. Aubrey Davidson and Mrs. Davidson, "did" the Exposition yesterday afternoon and the early part of the evening.

"I am simply staggered at the magnificence of this Exposition," said Governor Beekman. "Words are not written that can do it justice. I had read of your efforts in the press, but when brought to the realization of its wonders, words cannot express its beauty.

"I have just passed one of the most pleasant afternoons of my life. The Model bungalow impressed me so much that I wish that I could build one in Providence just like it. I think it would be one of the points of interest if placed upon College Hill, in my home city.

"San Diego Exposition officials did wonders when they took what apparently must have been barren soil and turned it into a Magic City within such a short while. The trouble is that we realize too late how wonderful all San Diego is. I will take it upon myself to inform Rhode Islanders of the true merits of your beautiful city and Exposition and ask them to arrange their itineraries so as to pay a much longer visit here."

The governor and party left on the early morning train for Pasadena. As soon as he entered the gates of the Exposition reporters have it that he immediately entered into the spirit of the day. He was soon lodging the electriquettes as he and his party rushed from building to building. It all appeared novel as well as interesting to him. He stated that Rocky Point and Crescent Park, two of the leading summer resorts of Rhode Island, never appeared more livelier.

Thousands of visitors paraded the Prados and visited the different buildings all day and parents with children were to be seen gamboling on the green swards. Picnic parties were everywhere.

The Pacific Mutual Insurance employes who came down from Los Angeles on their ninth annual picnic also were in evidence everywhere. There are 350 of them in San Diego and they visited the Exposition in groups of ten and twenty. Members of the National Electric Light Association and the Soutern California Dental Association also visited the Exposition.

LOS ANGELES, CAL. EXPRESS

LOS [ANGELES]

JUN 2 1915

179,818 See Fair at San Diego in May

SAN DIEGO, Cal., June 2.—Official figures on the attendance at the Panama-California exposition for the month of May give the total at 179,818.

This makes the largest monthly attendance to date, even including the opening month of January and brings the attendance since the opening to 798,440, according to the statement made today by President G. A. Davidson.

The daily average attendance during May was 5800, this also being greater than the daily average in January, the next best month in point of attendance.

San Diego, Cal. Union
MAY 30 1915

"Uncle Joe" Cannon, Who Will Arrive in San Diego Tomorrow to Visit the Exposition.

"UNCLE JOE" CANNON

UNCLE JOE CANNON DUE AT EXPOSITION

Former Czar of Congress Will Be San Diego's Guest.

Joseph G. Cannon, known as "Uncle Joe," and for many years called "Czar of Congress," will arrive in San Diego tomorrow for the purpose of visiting the Panama-California Exposition.

Cannon is on his way east after a tour of the Hawaiian islands with the congressional party, many of whom will be in this city this week as the guests of Congressman Kettner and the Chamber of Commerce.

While in San Francisco "Uncle Joe," who is seventy-nine years young, agreed to dance an old-time hoe-down, but was prevented from doing so by the vast crowds which gathered to see the veteran national lawmaker.

Cannon will arrive on the noon train, and will be met at the station by President G. A. Davidson and taken to the Cristobal for lunch. Later he will be shown around the grounds, and an effort will be made to have him give a short address on the Plaza de Panama.

He will leave for Los Angeles tomorrow night.

FULLERTON, CAL. NEWS
MAY 28 1915

San Bernardino, Cal. SUN
1 1915

BEECKMAN VISITS FAIR

SAN DIEGO, May 31.—Gov. R. Livinston Beeckman of Rhode Island was the distinguished visitor yesterday at the Panama-California exposition, where he and Mrs. Beeckman were the guests of President G. A. Davidson of the exposition.

8

Fillmore, Cal., Herald.
MAY 28 1915

LIBERTY BELL TO BE EXHIBITED AT SAN DIEGO

Famous Old Relic of Revolutionary Days Will Again Journey Westward.

Definite announcement that the historic Liberty Bell will be exhibited at the San Diego Exposition can now be made. This was made possible by word which Exposition President G. A. Davidson has just received from Mayor Rudolph Blankenburg of Philadelphia stating that the Liberty Bell will come to California over the northern route and return via the southern route and will be exhibited at both of the California expositions.

The great relic that sounded forth independence will leave Philadelphia July 5. It will be escorted across the country by a heavy guard and will first be seen at the San Francisco exposition. After its exhibition there it will be sent south that the people of Southern California may see it at the San Diego exposition. It is expected to arrive here about August 1.

The exhibition of the bell here will be marked by a series of patriotic programs in which the school children will play an important role. Already an organization of 5000 school children is being formed to act as an honorary guard to the Liberty Bell in the parades. These will be dressed in white and each will carry a small flag. During its exhibition at the exposition the bell will be guarded day and night by heavy detachments from the United States Marine Corps battalion and the First Cavalry squadron which are encamped on the grounds.

Anaheim, Cal. Gazette
JUN 3 1915

SITE OF THE LANDING OF CABRILLO IN 1542

Romantic Old Spanish Town Transformed Into a Thriving Commercial Port

Forty-seven years ago the board of trustees of the Old Town of San Diego—the site of the landing by Cabrillo in 1542, the first California mission of 1769, the marriage of Ramona, and otherwise distinguished in western history—set aside 1,400 acres in New San Diego for park purposes. In this great park is now the Panama-California exposition.

On the 47th anniversary there was escorted into the grounds Juan Guadaloupe Estudillo, the only surviving member of the old board. A detachment of U. S. Marines, headed by the marine band, brought the gray haired veteran to the Plaza de California there to be met by President G. A. Davidson and other officials, thence led down the Prado to the reviewing stand at the head of the Plaza de Panama, and there greeted with enthusiasm by a large concourse made up of school children, of pioneer San Diegans, many of them out of sympathy with the park idea fifty years ago—and the general public.

Senor Estudillo wiped his eyes as he examined the roll of parchment containing the Exposition's thanks to him, shook hands all around with the pioneers, smacked heartily a couple of the children, and spoke for some time of the half century of progress which has transformed the romantic old Spanish town into a thriving commercial port, the first north of the Panama canal.

"But the Exposition we never dreamed of in those days," he said. Even ten years ago we did not dream of it, and until the actual opening of the exposition on New Year's day I had not guessed it would be such a perfect realization of the Spanish traditions which have contributed to the history of Southern California. I would not have missed this day for anything."

San Jacinto, Cal. Register
MA 27 1915

Jacinto

AN JACINTO, CALIFORNI

ESTUDILLO DAY AT EXPOSITION

585

SAN DIEGO HONORS SAN JACINTO RESIDENT—FREEDOM OF CITY EXTENDED

San Jacinto was honored yesterday when the San Diego exposition officials dedicated that day at the fair to Don Jose Guadelupe Estudillo, who is a San Jacinto resident, living on Hewitt street. While Mr. Estudillo is living in retirement now and taking no active part in present affairs, his name is connected prominently in the early history not only of this county and San Diego, but of the state.

"Estudillo Day" was arranged to commemorate the forty-seventh anniversary of the dedication of the land in San Diego for park purposes. It is now known as Balboa park, where the exposition is being held. It was through the instrumentality of Mr.

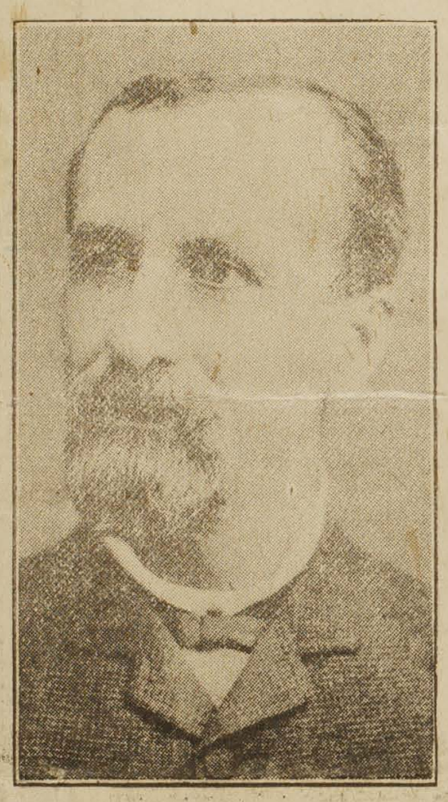

Don Jose Guadelupe Estudillo

Estudillo that the land was set aside for a park, and because of this the Pioneer Society decided the anniversary of the date would be a fitting time to do honor to the man who brought it about.

The program was arranged by Special Events Manager Chapin.

Mr. Estudillo had requested that the ceremonies be as simple as possible.

Mr. Estudillo was met at his hotel by members of the City Council, City Treasurer and others. The entire party was escorted by the Marine band and two companies of marines to the Plaza de Panama, where President Davidson of the exposition extended a welcome. He was followed by the Mayor of San Diego, who extended the courtesy of the city. Mr. Estudillo fittingly responded in a few words.

From the Plaza de Panama he was taken to President Davidson's rooms and later through the grounds.

At 12:30 lunch was enjoyed at the Chrystobbel cafe.

In the afternoon, under the direction of Dr. Hewett, an inspection of some of the exhibits followed.

At 4 o'clock a reception was held in the enetrtainment rooms of the California building.

The program for the day ended at 5 o'clock.

This afternoon from 3 to 5 all Riverside county people at exposition are meeting in the county building, giving a reception to Mr. Estudillo.

In returning to San Diego Mr. Estudillo feelingly recalled the last time he was in that city when he went to visit a sick son. He left San Diego in 1875, when he went to assume his duties of state treasurer, to which office he had been elected.

LOS ANGELES, CAL.
TIMES
JUN 1915

Los Angeles Dai

uth of Tehachepi's T

San Diego.

GIVE UNCLE JOE BIG RECEPTION.

Exposition City Entertains Congressional Party.

Impromptu Gatherings on Streets Cheer Cannon.

Librarian Delegates Arrive for Convention.

[BY DIRECT WIRE—EXCLUSIVE DISPATCH.]

SAN DIEGO, June 1.—A continuous ovation was given Uncle Joe Cannon today at the exposition as the famous Congressman walked about the grounds and buildings with the activity of a man of 40. There were celebrities in large numbers present, including the party of fifty Congressmen and families, who arrived from Honolulu, but Uncle Joe Cannon was the center of all interest wherever he went, and impromptu receptions were held whenever he stopped.

Mr. Cannon took the keenest interest in the out-of-door organ, and insisted upon examining the mechanism of it after listening to the concert. The popularity of the man was seen when he walked up the steps to the organ. He was given a wonderful ovation and repeated cries for a speech were heard, but Congressman Uncle Joe was not giving speeches today. He was listening and taking in everything, it seemed.

"It's a big show you have put on," he said, "and it is a wonderful State that can hold two big expositions in one year."

In the midst of the organ recital given in honor of Carrie Jacobs Bond, the song composer, the Marine Corps band was heard, and the marines of the Fourth Regiment marched down escorting the Congressional party. Uncle Joe at once began to mark time to the lively music and soon another big reception was in progress at the organ when the Congressmen spied him.

The former Speaker was tendered a luncheon on board the Colorado today by Capt. Ashley H. Robertson, at which President Davidson and others were guests. Congressman Cannon left tonight on the Owl for the East.

MANY CELEBRITIES.

Celebrities of every class met today at the concert given in honor of Carrie Jacobs Bond, the composer, and at the tea held later in the Woman's Headquarters. The day was set aside at the exposition in honor of Mrs. Bond, and her music was sung by Mrs. L. J. Selby of Los Angeles.

Not far from Uncle Joe Cannon sat a demure little woman who was later introduced as the Lady of the Decoration. She was Mrs. Fannie C. Macaulay (Frances Little,) author of the charming story of Japan.

A luncheon was given to Mrs. Bond at the Cristobal by musicians and other prominent women of San Diego. After the organ recital a tea was tendered her at the Woman's Headquarters, when the composer sang her own song, "A Perfect Day."

The large Congressional party just returned from Honolulu arrived here this afternoon from San Francisco. They were escorted to the ferry by the Marine Corps and were guests of the Chamber of Commerce at the Coronado Hotel at luncheon, and then went to the exposition grounds. This evening they were guests of honor at the annual banquet of the Merchants' Association of San Diego.

The Congressmen and their party will tomorrow visit Fort Rosecrans, North Island and have a trip around the bay and will also spend Thursday in the city.

In the party are Representative W. J. Carey, wife and son, Milwaukee; Representative William A. Cullop and wife, Vincennes, Ind.; Representative M. F. Coury and wife, New York City; Representative J. S. Davenport and wife, Verita, Okla.; Mrs. L. F. Parker and Miss Parker, St. Louis; Representative Gordon Lee, Mrs. Lee, Miss Olive Springle, Chickamauga, Ga.; Representative J. H. Moore and wife, Philadelphia; Representative D. J. Riordan and Mrs. Riordan, Miss Marian Riordan, New York City; Hon. A. A. Jones, Mrs. Jones, Assistant Secretary of the Interior; Hon. J. A. Breekins, Cheyenne, Wyo.; F. B. Lord, president National Press Club, Washington, D. C.; Angus Early, Washington, D. C.; Hon. William Kettner, Mrs. Kettner of San Diego; Miss Agnes and Herbert Wilson, daughter and son of the Secretary of Labor; Mrs. Agnes McKay Kelley of the educational exhibit of the Philippine Islands at the San Francisco exposition; A. M. Allison, San Francisco, secretary and treasurer of the International Press Association; Senator James E. Martine, Mrs. Martine, New Jersey; Senator Joseph T. Robinson, Mrs. Robinson, Arkansas; Miss Aline King and Miss Ethel Miller; Representative A. J. Barchfeld, Mrs. Barchfeld, Miss Barchfeld, Mrs. Myra Davis, Pittsburgh, Pa.; Mr. and Mrs. W. C. Gearing, Mr. Frank P. Kraus; Representative William G. Brown, Mrs. Brown, Mrs. Jewel Kenney, Mrs. M. R. Manning and daughter, Kingswood, W. Va.; Representative John L. Burnett, Gadsden, Ala.; Representative Phil Campbell, Pittsburgh, Kan.; Mrs. Campbell and Dorothy Campbell; Senator Lee S. Overman of North Carolina with his daughter, will join the party tomorrow.

LIBRARIANS.

A party of 150 librarians, delegates to the convention of the American Library Association in Berkeley, visited the exposition today and were given a luncheon in the Southern California Building. Later they visited Point Loma and other points of interest about the city.

Santa Monica, Cal. Outlook
MAY 29 1915

47 YEARS AGO, IN RAMONA'S DAY, SAN DIEGO SET ASIDE NOTED PARK

San Diego, May 29.—Forty-seven years ago the board of trustees of the old town of San Diego—the site of the landing by Cabrillo in 1542, the first California mission of 1769, the marriage of Ramona, and otherwise distinguished in western history—set aside 1,400 acres in New San Diego for park purposes. In this great park is now the Panama-California exposition.

On the forty-seventh anniversary there was escorted into the grounds Juan Guadaloupe Estudillo, the only surviving member of the old board. A detachment of United States marines, headed by the marine band, brought the gray-haired xeteran to the Plaza de California, there to be met by President G. A. Davidson and other officials, thence led down the Prado to the reviewing stand at the head of the Plaza de Panama, and there greeted with enthusiasm by a large concourse made up of school children, of pioneer San Diegans—many of them out of sympathy with the park idea fifty years ago—and the general public.

Senor Estudillo wiped his eyes as he examined the roll of parchment containing the exposition's thanks to him, shook hands all around with the pioneers, smacked heartily a couple of the children, and spoke for some time of the half century of progress which has transformed the romantic old Spanish town into a thriving commercial port, the first north of the Panama canal.

"But the exposition we never dreamed of in those days," he said. "Even ten years ago we did not dream of it, and until the actual opening of the exposition on New Year's day I had not guessed it would be such a perfect realization of the Spanish traditions which have contributed to the history of Southern California. I would not have missed this day for anything."

LOS ANGELES, CAL.
TIMES
JUN 5 1915

SAN FRANCISCO BOYS HIKE SOUTH.

[BY A. P. NIGHT WIRE.]

SAN FRANCISCO, June 4.—Fifty-one boys, members of the Columbia Park Boys' Club, left here today on a 610-mile hike to San Diego. The youngest, Frank Janowitz, 9 years old, carries a letter of greeting from President C. C. Moore of the Panama-Pacific Exposition to President Davidson of the Panama-California Exposition. The boys propose to make their expenses by giving concerts. Their route is by way of El Camino Real.

Santa Ana, Cal. Blade
JUN 7 1915

BUILDI

Drilling | For Detailed New Santa Ana and Orange

BOY HIKERS TO VISIT THIS CITY

SOME 51 OF THEM ARE WALKING FROM SAN FRANCISCO TO THE SAN DIEGO FAIR

NOT ONLY PROPOSE TO WALK THE DISTANCE, BUT THEY ARE EARNING THEIR WAY

SAN FRANCISCO, June 7.—Carrying greetings from the Panama-Pacific International Exposition to the Panama California Exposition at San Diego, 51 kahki-clad boys left this city on a 610-mile walking trip. Their r... IN KERN COUNTY VA... The I... Park walk two ex... ts. ne, ri... y n a

...BY THE GOVERNMENT
...MISS THE SIX SUITS BROUGHT
...THE RAILROAD TRIED TO DIS...

...TERNOON DENIED THE SOUTH-...ERN PACIFIC MOTION

LOS ANGELES, CAL.
TIMES
JUN 6 1915

LOS ANGELES, C...
EXAMINER
JUN 6 1915

Mann Honor Guest at San Diego Fair

(By Associated Press)

SAN DIEGO, June 5.—Arriving here today, Congressman James G. Mann of Illinois, minority leader of the house, was taken direct to the Panama California exposition, where he was the guest of honor for the day. Taking part in his entertainment were President G. A. Davidson of the exposition, and committees from the Chamber of Commerce and Illinois Society of San Diego.

JUN 4 1915

SAN DIEGO MAKING HISTORY

San Diego, June 1.—Forty-seven years ago the board of trustees of the Old Town of San Diego—the site of the landing by Cabrillo in 1542, the first California mission of 1769, the marriage of Ramona, and otherwise distinguished in western history—set aside 1,400 acres in New San Diego for park purposes. In this great park is now the Panama-California Exposition.

On the forty-seventh anniversary there was escorted into the grounds Juan Guadaloupe Estudillo, the only surviving member of the old board. A detachment of U. S. Marines, headed by the marine band, brought the gray-haired veteran to the Plaza de California, there to be met by President G. A. Davidson and other officials, thence led down the Prado to the reviewing stand at the head of the Plaza de Panama, and there greeted with enthusiasm by a large concourse made up of school children, of pioneer San Diegans, many of them out of sympathy with the park idea fifty years ago—and the general public. Senor Estudillo wiped his eyes as he examined the roll of parchment containing the Exposition's thanks to him, shook hands all around with the pioneers, smacked heartily a couple of the children, and spoke for some time of the half century of progress which has transformed the romantic old Spanish town into a thriving port, the first north of the Panama canal.

"But the Exposition we never dreamed of in those days," he said. "Even ten years ago we did not dream of it, and until the actual opening of the Exposition on New Year's Day I had not guessed it would be such a perfect realization of the Spanish traditions which have contributed to the history of Southern California. I would not have missed this day for anything."

Clothing cleaned and pressed and buttons made at Mrs. Harkins' on Tenth St. 45-tf

---

Easy to take—The Chronicle.

JUN 9 1915

EXPOSITION PAYS A LARGER PROFIT.

MAY'S NET GAIN IS LARGEST FOR ANY MONTH SINCE THE OPENING.

[BY A. P. NIGHT WIRE.]

SAN DIEGO, June 8.—The auditing department of the Panama-California Exposition today issued an official statement showing that the exposition made $28,361.24 on operation during May. This figure is the greatest for any month since the opening. From January 1 to May 31, inclusive, The operating profit at the exposition totals more than $74,000, according to the statement.

Each month has given a larger profit than the previous one, according to the auditor's books. In computing the profit on operation, gate and all other receipts going into income and all sorts of expense, standing and for special events, comprise the liabilities. President G. A. Davidson predicts that the first six months of the exposition will show a profit on operation of more than $150,000.

JUN 9 1915

EXPOSITION IS MAKING MONEY

SAN DIEGO, June 9.—Shattering all records for operating profits the San Diego exposition made exactly $28,361.24 during May, according to official figures announced by President G. A. Davidson today. This big profit was due to the enormous increase in attendance, which during May totalled 17,818—the greatest for a single month since the exposition opened. Now the June rush is on and attendance and profit promise to exceed May's. From January 1 to May 1 the exposition has made $74,025.88 on operation, which figure returns a good percentage on the investment and furnishes a revolutionizing feature in exposition management.

Imperial, Cal. Enterprise JUN 10 1915

Sees Marvel Wrought At San Diego's Fair

San Diego, June 10.—Forty-seven years ago the board of trustees of the old town of San Diego—the site of the landing by Cabrillo in 1542, the first California mission of 1769, the marriage of Ramona, and otherwise distinguished in western history—set aside 1400 acres in New San Diego for park purposes. In this great park is now the Panama California exposition.

On the forty-seventh anniversary there were escorted into the grounds Juan Guadaloupe Estudillo, the only surviving member of the old board. A detachment of U. S. marines, headed by the marine band, brought the gray-haired veteran to the Plaza de California, there to be met by President G. A. Davidson and other officials, thence led down the Prado to the reviewing stand at the head of the Plaza de Panama, and there greeted with enthusiasm by a large concourse made up of school children, of pioneer San Diegans—many of them out of sympathy with the park idea fifty years ago—and the general public.

Senor Estudillo wiped his eyes as he examined the roll of parchment containing the exposition's thanks to him, shook hands all around with the pioneers, smacked heartily a couple of the children, and spoke for some time of the half century of progress which has transformed the romantic old Spanish town into a thriving commercial port, the first north of the Panama canal.

"But the exposition we never dreamed of in those days," he said. "Even ten years ago we did not dream of it, and until the actual opening of the exposition on New Year's day I had not guessed it would be such a perfect realization of the Spanish traditions which have contributed to the history of Southern California. I would not have missed this day for anything."

LOS ANGELES, CAL. EXAMINER

Examiner 8 1915

Speaking about San Francisco reminds me that Mrs. Robert Sweeny, it is hoped, will be here to visit for a while with Mr. and Mrs. Arthur Gage in New Hampshire street and with Mr. and Mrs. Fred Fairbanks in Pasadena, before other members of her family join her to pass the summer at one of the south coast resorts.

The Sweenys have been residing temporarily in San Francisco, business and the exposition having called them.

While many will prefer to remain in their city homes throughout the coming summer, there is no question that the beaches will, nevertheless, be well peopled, and it looks as if Coronado was to be as gay in the coming three months as it was in the winter and spring.

Being, as it is, a center for the army and navy set, there is seldom a dearth of interest, and the hotel is like a busy bee hive at almost any time of year.

In honor of Mrs. Thomas Benton Howard, wife of Admiral Howard, commander-in-chief of the Pacific fleet and of Mrs. Ashley H. Robertson, wife of Captain Robertson, U. S. N., commanding officer of the U. S. S. Colorado, the wardroom officers of that ship gave a very delightful dance and supper on board from 4 to 8 o'clock Wednesday evening.

A big awning covered the quarter deck, which was gayly decorated with bunting. Here, throughout the afternoon, danced young officers from this ship; from the aviation corps at the exposition and dozens of charming young women of the army and navy sets and their friends.

Many distinguished civilians also were present. Among them, Senator John D. Works of California, United States Senator and Mrs. George T. Oliver of Pittsburg and President and Mrs. G. A. Davidson of the Panama-California Exposition.

Among others present were Mrs. J. P. Morton, wife of Lieutenant Commander Morton, U. S. N.; Colonel and Mrs. J. H. Pendleton, U. S. M. C., Mrs. Alex-

Continued on Page 2

came when toy balloons, gayly colored, were shot out of the big ship guns across the quarter-deck. These were followed by shrapnel (of confetti) from the same source.

After "colors"—the impressive sunset exercises in which the American flag is lowered for the night—lights were switched on in hundreds of Japanese lanterns and the dance was continued in a setting which, for fascinating color, would rival the scenic effects of Savage's operettas. Supper was served at seven in the wardroom.

Santa Ana, Cal. Register JUN 9 1915

MAY IS RECORD PAY MONTH AT SAN DIEGO EXPOSITION THRONGED

SAN DIEGO, June 9.—Shattering all records for operating profits the San Diego exposition made exactly $28,361.24 during May, according to official figures announced by President G. A. Davison.

This big profit was due to the enormous increase in attendance, which, during May, totaled 17,818—the greatest for a single month since the exposition opened.

Now the June rush is on and attendance and profit promises to exceed May's. From January 1 to May 31, the exposition has made $74,025.88 on operation, which figure returns a good percentage on the investment and furnishes a revolutionizing feature in exposition management.

BOISE, IDAHO. STATESMAN JUN 2 1915

ground that the delay ... miss its opportunity to do business as contemplated.

SAN DIEGO FAIR ATTENDANCE.

SAN DIEGO, Cal.—Official figures on the attendance at the Panama-California exposition for the month of May give the total at 179,818. This makes the largest monthly attendance to date even including the opening month of January and brings the attendance since the opening to 789,440, according to the statement made Tuesday by President G. A. Davidson.

Los Angeles, Cal. Graphic. JUN 5 1915

Jack Campbell Is Warned

This reminds me that Jack Campbell, city editor of the Herald has been hobnobbing with the president and directors of the San Diego Exposition recently. According to the San Diego Union he motored down in a high powered automobile, accompanied by his family, which isn't small, his secretary and his valet. He gave the newspaper offices the "once over," just before press time, and then went to bed, promising to visit the Exposition in the morning. At 10 a. m., the marines were out ready to escort him across the bridge and President Davidson and Director General Davis went to the Exposition grounds an hour earlier than usual to greet him, but Campbell failed to appear. The next heard of him, he was back in Los Angeles "getting out" the Herald. From the same veracious source I learn that a long distance phone message informed the San Diegans that Jack would return to them in a few days to receive the deferred honors, but the Union assures its readers that the newspaper fraternity and the police force are willing to go on record that they will land him if he attempts to stage any "Mysterious Mr. Raffles" stuff. Trains will be covered by J. Keno Wilson's sleuths and the Automobile Club of Southern California will co-operate on the highways. Mr. Jack Campbell must watch out this time, is the warning.

Anaheim, Cal. Gazette JUN 4 1915

SITE OF THE LANDING OF CABRILLO IN 1542

Romantic Old Spanish Town Transformed Into a Thriving Commercial Port

Forty-seven years ago the board of trustees of the Old Town of San Diego—the site of the landing by Cabrillo in 1542, the first California mission of 1769, the marriage of Ramona, and otherwise distinguished in western history—set aside 1,400 acres in New San Diego for park purposes. In this great park is now the Panama-California exposition.

On the 47th anniversary there was escorted into the grounds Juan Guadaloupe Estudillo, the only surviving member of the old board. A detachment of U. S. Marines, headed by the marine band, brought the gray haired veteran to the Plaza de California, there to be met by President G. A. Davidson and other officials, thence led down the Prado to the reviewing stand at the head of the Plaza de Panama, and there greeted with enthusiasm by a large concourse made up of school children, of pioneer San Diegans, many of them out of sympathy with the park idea fifty years ago—and the general public.

Senor Estudillo wiped his eyes as he examined the roll of parchment containing the Exposition's thanks to him, shook hands all around with the pioneers, smacked heartily a couple of the children, and spoke for some time of the half century of progress which has transformed the romantic old Spanish town into a thriving commercial port, the first north of the Panama canal.

"But the Exposition we never dreamed of in those days," he said. "Even ten years ago we did not dream of it, and until the actual opening of the exposition on New Year's day I had not guessed it would be such a perfect realization of the Spanish traditions which have contributed to the history of Southern California. I would not have missed this day for anything."

Ventura, Cal. Free Press JUN 8 1915

51 KHAKI CLAD BOYS HIKE 610 MILES

SAN FRANCISCO, June 7.—Carrying greetings from the Pana-Pacific International Exposition to the Panama California Exposition at San Diego 51 khaki-clad boys left this city at 11 o'clock Friday on a 610 mile walking trip. The lads, members of the Columbia Park Boys' Club not only propose to walk the entire distance between the two fair cities, but will make their expenses by means of nightly concrts.

The boys, in full service costume, biue farewell to the "Jewel City". They met and were warmly greeted by Exposition officials and on their departure accepted the care of a letter from President Charles C. Moore to President G. A. Davidson. The midget of the club, little nine year old Frank Janokitz, will have charge of the message throughout the journey.

The boys were also given a beautiful Exposition flag, with the "P.P.I.E. 1915" of the "Jewel City" emblazoned upon it. This will head their columi throughout the long trip to San Diego.

The route of the youngsters will be by way of the El Camino Real, the way of the Franciscan Fathers. This road will allow them to see practically all of the State's old missions.

The letter of President Moore is as follows:

"This letter will be presented to you by the Columbia Park Boys' Club, of San Francisco, who have walked from the Panama-Pacific International Exposition to the Panama California Exposition at San Diego.

"The bearers are the sons of citizens of San Francisco and are worthy representatives of our city.

"I feel that the visit to the Panama California Exposition will prove pleasurable both to the boys and the Exposition."

This, the seventeenth annual walking trip of the Columbia Park boys was planned by Major Sidney S. Peixotto. It will be under the leadership of George A. Schlitter. These men have announced that they will reach the end of their journey on July 25. A royal reception is said to be awaiting them.

Calexico, Cal. Chronicle. JUN 5 1915

CAMINETTI HERE THURSDAY NIGHT

585

An early solution of the problems surrounding the great question of the nation's unemployed is contemplated by Uncle Sam at a not far distant date, according to Commissioner General A. Caminetti of the United States immigration bureau, who was in San Diego on an official visit, and to view the exposition.

Commissioner Caminetti was on the jump Wednesday and in high spirits. He was overwhelmed with the grandeur of the Magic City in Balboa Park but courteously found time to discuss the workings for his office and of the department he serves, says the San Diego Sun.

He believes that the United States government will soon set a pace in relieving existing conditions of unemployment that can be successfuly put into effect by every state and city of the union. To this end, a conference will be held in San Francisco August 2, with 300 delegates in attendance. Here the question of the unemployed will be threshed out, with Secretary of Labor Wilson presiding.

To Provide Work

Secretary Wilson, according to Commissioner Caminetti, would divide the

10

RIVERSIDE ENTERTAINS PARTY OF DISTINGUISHED CONGRESSMEN

585

Prominent Representatives and Senators Included in Notable Assemblage at Glenwood Mission Inn; Lawmakers Spend Night here; Party Rises Early to See Sunrise on Mt. Rubidoux; Leaves for San Diego

Part of yesterday evening, all last night and early this morning, Riverside has been the center of interest in this part of the state as the stopping place of some of the most important members of congress, including a number of representatives, some of them with their wives and members of their families; United States senators; the complete membership of the committee of appropriations, particularly important in the eyes of the west; members of the United States reclamation service and many clerks and officials of these two committees. Unique was the entertainment staged for them today, as planned by the officials of the San Diego chamber of commerce, who had arranged the visit, consisting of the meeting of the Southern Pacific train from Imperial valley at 3:50 a. m. today, with automobiles, under the supervision of Congressman William Kettner, the guests being hurried to Mount Rubidoux to witness the sunrise at the spot where thousands witness the Easter morning services each year. This was followed by the taking of the party to the Glenwood Mission Inn for breakfast, between 5 and 6 o'clock.

Shortly after 6 o'clock, before many Riversiders were aware they had so many distinguished persons among them, the party left for San Diego and the San Diego exposition. That is, the members of the reclamation party had left. Other prominent congressmen, and friends, arrived last night from San Diego, unheralded, excepting for a brief telephone message shortly before their arrival at 4:45 o'clock yesterday afternoon, accompanied by Congressman William Kettner, were: Congressman James A. Mann of Illinois, Republican floor leader in congress, and wife; Senator Robinson of Arkansas and Senator Overman of North Carolina, the latter accompanied by his wife and two

Riverside, Cal. Enterprise

JUN 8 1915

RIVERSIDE ENTERTAINS DISTINGUISHED PARTY

(CONTINUED FROM PAGE ONE)

charming daughters. These latter people had been members of the congressional party that recently returned from a trip to the Hawaiian Islands. They were accompanied by Edwin M. Capps, mayor of San Diego; H. H. Heilborn, chairman of the chamber of commerce there, Jerry Sullivan, Lee Cathcart, M. Johnstell, Fred J. Lee, C. S. Holzwasser and W. F. Ludington.

Visiting All California

The members of the reclamation and appropriation committees are visiting all parts of the coast. On their way to the coast they have inspected the Roosevelt Dam, the Yuma project and in Imperial county the Colorado river conditions. They will visit San Diego exposition before going along the northern coast. They will be followed, Congressman Kettner stated, by the rivers and harbors committee, which will come about the middle of July, leaving Washington on July 10.

Members Of The Party

The members of the party that arrived from Imperial were:

Appropriation Committee

Hon. John J. Fitzgerald, chairman, Brooklyn, N. Y.; Hon. William P. Borland, Kansas City, Mo.; Hon. Joseph W. Byrns, Nashville, Tenn.; Hon. Charles R. Davis, St. Peter, Minn.; Hon. Frederick H. Gillett, Springfield, Mass.; Hon. James W. Good, Cedar Rapids, Ia.; Hon. Frank W. Mondell, Newcastle, Wyo.; Hon. James McAndrews, Chicago, Ill.; Hon. George W. Rauch, Marion, Ind.; Hon. Swagar Sherley, Louisville, Ky.

Clerks

James C. Courts, clerk, 1837 Kalorama road, Washington, D. C.; M. C. Sheilds, assistant clerk, 2428 Twentieth street, Washington, D. C.; H. B. Weaver, official stenographer, Congress Hall, Washington, D. C.; K. F. Rea, clerk, Senate committee on appropriations.

Congressional Reclamation Commission

A. P. Davis, director and chief engineer, chairman; Will R. King, chief counsel; W. A. Ryan, comptroller; S. B. Williamson, chief of construction; J. L. Clancy, clerk; E. A. Clark, clerk.

Remarkable Itinerary

The president of the San Diego chamber of commerce had worked out a remarkable itinerary for today and tomorrow, as follows:

Meet party at Redlands junction, 3:50 a. m.; leave Redlands junction for Mount Rubidoux, 4 a. m.; arrive Mount Rubidoux, 4:30 a. m.; leave Mount Rubidoux 4:45 a. m.; arrive Mission Inn for breakfast 5 a. m.; breakfast Mission Inn 5 to 6 a. m.; leave Riverside via Corona 6:10 a. m.; Rincon, Olive, Orange, Santa Ana, Tustin, Irvine, El Toro, via coast route to Del Mar, arriving at 12 M.; dip in the briny deep 12 to 1 o'clock; luncheon, 1 to 2 p. m.; leave Del Mar 2:10 p. m.; via Torrey Pines, La Jolla, Pacific Beach to Ramona's home arriving at 3:15 p. m.; leave Ramona's Home for tour of city via Fort 4 to 4:15 p. m.; Stockton, Mission Hills, Mission Gardens, Park Boulevard, Golden Hill, etc, arriving at Grant Hotel 5:30 p. m.; banquet Grant Hotel 7:30 p. m.

June 9, 1915

Leave Grant Hotel 8 a. m.; take street cars to ferry dock 8:10 a. m.; tion camp for fort 10:15 a. m.; view quarantine station, coaling station, etc. en route to Fort Rosecrans arriving at 10:40 a. m.; tour of inspection Fort Rosecrans 10:40 to 12 M.; luncheon at Fort Rosecrans 12 M. to 1 p. m.; take autos at Fort Rosecrans 1 p. m.; view end of Point wireless station, etc., residence section of city, arriving at West street entrance to exposition grounds at 3 p. m., escorted by battalion of marines and marine band to president's office. Reception by President Davidson 3:15 p. m.; tour of grounds 3:30 to 4:30 p. m.; organ recital 4:30 p. m.; tour grounds 4 to 6:30 p. m.; dinner tendered by exposition 6:30 to 8 p. m.; Isthmus 8:30 to 12 midnight.

Escondido, Cal. Times-Advocate

JUN 4 1915

PAGE EIGHT

ESCONDIDO DAY AT FAIR IS DESIGNATED

585

Monday, July 5, which would have been a holiday locally as the celebration of Independence Day will come on that date, has been officially declared "Escondido Day," at the Panama-California Exposition in San Diego, the official notificaton having come to Secretary Heath of the Chamber of Commerce.

This is just what the people have been wanting. The stores of Escondido will no doubt be closed on that day and it will be made a big day for Escondido at the fair. Escondido buttons, special for the occasion, are being secure by the Chamber of Commerce. More will be given on the subject later.

Following is the official letter bringing the notification of the fixing of Esconddo Day:

G. W. Wisdom, President Escondido Chamber of Commerce, Escondido, California.

Dear Sir: Replying to your favor of May 25, addressed to President G. A. Davidson, have to advise you that we have instructed our Special Events Department to designate Monday, July 5, "Escondido Day."

You will understand, of course, that our present plans will call for a very large Fourth of July celebration on Fifth of July. However, this will not in anyway interfere with the designation of Esconddo Day on that date.

We shall be very glad to co-operate with you in any way to make this date successful. Very truly yours,

PANAMA–CALIFORNIA EXPO.

By E. J. CHAPIN

THE MORNING PRESS, SANTA BARBARA, CALIFORNIA, TUE

JUN 8 1915

585

Group of Student Tourists to Appear at Recreation Center

SEVENTEENTH ANNUAL OUTING OVER EL CAMINO REAL UNDER WAY

SAN FRANCISCO, June 7.—Carrying greetings from the Panama-Pacific International exposition to the Panama-California exposition at San Diego, 51 kahki-clad boys left this city at 11 o'clock Friday on a 610 mile walking trip. The lads, members of the Columbia Park Boys' club, not only propose to walk the entire distance between the two fair cities, but will make their expenses by means of nightly concerts.

The boys, in full service costume, bid farewell to the "Jewel City" yesterday. They met and were warmly greeted by exposition officials and on their departure accepted the care of a letter from President Charles C. Moore to President G. A. Davidson. The midget of the club, little nine-year-old Frank Janowitz, will have charge of the message throughout the journey.

The boys were also given a beautiful exposition flag, with the "P. P. I. E. 1915" of the "Jewel City" emblazoned upon it. This will head their column throughout the long trip to San Diego.

The route of the youngsters will be by way of the El Camino Real, the way of the Franciscan Fathers. This road will allow them to see practically all of the state's old missions

The letter of President Moore is as follows:

"This letter will be presented to you by the Columbia Park Boys' club, of San Francisco, who have walked from the Panama-Pacific International exposition to the Panama-California exposition at San Diego.

"The bearers are the sons of citizens of San Francisco and are worthy representatives of our city.

"I feel that the visit to their Panama-California exposition will prove pleasurable both to the boys and the exposition."

This, the seventeenth annual walking trip of the Columbia Park boys, was planned by Major Sidney S. Piexotto. It will be under the leadership of George A. Schlitter. These men have announced that they will reach the end of their journey on July 25. A royal reception is said to be awaiting them.

Redlands, Cal. Review

JUN 10 1915

SOUTHERN FAIR IS MAKING MONE

SAN DIEGO, June 9.—Shattering all records for operating profits the San Diego exposition made exactly $28,361.24 during May, according to official figures announced by President G. A. Davidson today. This big profit was due to the enormous increase in attendance, which during May totalled 17,818—the greatest for a single month since the exposition opened. Now the June rush is on and attendance and profit promise to exceed May's. From January 1 to May 1 the exposition has made $74,025.88 on operation, which figure returns a good percentage on the investment and furnishes a revolutionizing feature in exposition management.

El Segundo, Cal., Herald

JUN 10 1915

179,818 See Fair at San Diego

SAN DIEGO, Cal., June 8.—Official figures on the attendance at the Panama-California exposition for the month of May give the total at 179,818.

This makes the largest monthly attendance to date, even including the opening month of January, and brings the attendance since the opening to 798,440, according to the statement made by President G. A. Davidson.

The daily average attendance during May was 5,800, this also being greater than the daily average in January, the next best month in point of attendance.

LOS ANGELES, CAL. TRIBUNE

JUN 13

GOV. WHITMAN GUEST AT PICNIC

585

[Special to the Tribune]

SAN DIEGO, June 12.—Gov. Charles Seymour Whitman of New York, who arrived here this morning accompanied by Mrs. Whitman and his staff, was the guest of honor this afternoon at a great picnic given by the New York society in Pepper grove, on the exposition grounds. Brief addresses were made by the governor and prominent members of the society.

Previous to the picnic the executive and his staff were entertained at luncheon by President G. A. Davidson in the Cristobal cafe and were guests at a reception in the Southern Counties building. This evening tea was served for the party by the women's board of the exposition.

The executive party numbers about thirty, including, besides the governor, his wife and little daughter, Olive, Brigadier General Louis W. Stotesbury, adjutant general; John R. Yale, vice chairman of the exposition commission; Commissioner George H. Whitney and Mrs. Whitney; Mrs. Elon R. Brown, commissioner.

On his arrival the governor was received with the military honors usually accorded state executives who visit the exposition, a squadron of cavalry escorting him and his staff from their hotel to the fair grounds.

MANHATTAN, CAL. BEACH NEWS

JUN 12 1915

179,818 See Fair at San Diego

SAN DIEGO, Cal., June 8.—Official figures on the attendance at the Panama-California exposition for the month of May give the total at 179,818.

This makes the largest monthly attendance to date, even including the opening month of January, and brings the attendance since the opening to 798,440, according to the statement made by President G. A. Davidson.

The daily average attendance during May was 5,800, this also being greater than the daily average in January, the next best month in point of attendance.

San Diego.

FOREIGN FLAVOR FOR CARNIVALS.

10

ADMIRAL HOWARD'S DAY GIVES PLEASURE TO MANY.

Panama - California Exposition Honors Naval Leader Who has Helped Make the Great Fair a Success—Out-of-door Dancing Enjoyed by Sailors and Army Men.

[LOCAL CORRESPONDENCE.]

SAN DIEGO, June 12.—Like the charming dancing carnivals of Spain or Italy was the great out-of-doors dancing carnival given on the Plaza on Admiral Howard Day at the exposition for the marines, sailors and soldiers and their sweethearts. Nothing so spectacular has been seen at the exposition as this dancing carnival of the happy sailors and soldiers with its exquisite setting of Spanish architecture and the verdure.

Although there was a foreign flavor to the beautiful motion picture, yet it was typically American, with the three military bands playing American dance airs and the American sailors and soldiers in uniform. The exposition, with its stately buildings, broad streets and beautiful, broad lawns, is perfectly adapted for such out-of-door carnivals.

A magnificent out-of-door ballroom was formed by the square bounded by the Science of Man Building, with its flaming masses of bougainvillea; the Sacramento Building, on the broad steps of which were seated the three bands; the Home Economy Building, with its vine-covered balconies, and the Prado.

SEARCHLIGHTS.

From the U.S.S. Colorado on the bay the big searchlight threw rays of white light over the scene. All about the vast ballroom on seats or standing were thousands of people admiring the scene, and from the steps of the Sacramento Building the army and navy officers and their wives and friends, in brilliant uniform and evening dress, viewed the dance. Beneath gaily-colored Moorish canopies on the Plaza pretty girls served punch to the dancers. And officers and society men and women joined in the merry dancing. There was a brilliant grand march led by Admiral Howard and Mrs. G. Aubrey Davidson, who were immediately followed by Mr. Davidson and Mrs. Howard. Two thousand officers and ladies and enlisted men and girls were in the march.

The wonderful spectacle was a fitting finale for the day's festivities, planned by San Diegans as a token of their friendship and esteem for Admiral Howard, the Pacific fleet commander, who has assisted materially in the success of the exposition.

All of the branches of the army were represented in the festivities and the day was an unusual one in many respects. The day began with a military and naval parade, in which were 1500 enlisted men, including sailors from the flagship Colorado, marines from the Fourth Regiment, troopers from the First Cavalry and soldiers from the Coast Artillery of Fort Rosecrans.

A spectacular drill of the cavalry troops on the big tractor field was one of the features of the day, and, as the troopers performed fancy drills and gave exhibitions of expert horsemanship as well as army maneuvers, an army aviator flew over the field in an army aeroplane. And thus the crowds saw the cavalry, the marines, the sailors, the Coast Artillery and the aviators in action.

MORE CARNIVALS.

Out-of-door carnivals similar to the outdoor ball of Tuesday night are planned for throughout the year as a part of an exposition that is typical of Southern California. A dansant was held this afternoon in the Plaza de California and many couples danced and frolicked in the California sunshine.

There will be another big evening carnival and dance in the Plaza de Panama Monday night for the American beauties, the party of girls who will arrive as guests of a film company having been selected from all over the country.

A typical Spanish evening of song and music is planned by the Spanish troubadours who play such an important part in the exposition. Under the management of Mme. Ann Dare, the troupe of singers and dancers has become a very part of the exposition. With their gay toreadors' capes thrown over the balconies they sing to the crowds below and charm all who hear them.

On the day set aside for Admiral Howard, as the parade entered the Plaza, the dark-eyed senoritas greeted the guests of honor with sweet songs of their native country, sung from the balconies of the buildings. Later they descended and danced for the entertainment of the visitors. Wherever they go they are always followed by a great crowd.

LOS ANGELES, CAL
TIMES
JUN 12 1915

Some Hike It Was.

UNE 4, fifty-one boys, members of the Co-
lumbia Park Boys' Club, left San Fran-
co on a hike to San Diego. The distanc
ween the two exposition cities is 61
es. The dispatch to The Times did no
e the ages of all these youngsters, bu
y intelligently mentioned that of th
ngest of all, Frank Janowitz, who is
rs old. He was the herald of the com
y, carrying a letter of greeting from
sident C. C. Moore of the Panama-Pacific
osition to President Davidson of the
ama-California Exposition. These
ngsters propose not only to make the
rney on foot, but to earn their expenses
the way by giving concerts. Their route
y way of El Camino Real, the path trod
he missionary padres more than a hun-
l years ago, and is thrilling with his-
e interest and with scenic beauty and
deur every foot of the way. It lies over
ted mountain ranges, through shady
s, by murmuring brooks, over brown
ns, and almost all the way in sight of
Pacific Ocean with its bold shores stand-
far up from the water, jutting headlands
inst which the waves break in silver
y, and indented bays where doubtless
boys will enjoy a plunge more ecstatic
n any swimming hole in any fresh water
he globe. From the time they leave San
ncisco until they arrive at San Diego
will be in no danger of encountering a
m of any kind. They will experience
y little discomfort from burning suns and
e whatever from chill breezes.

Angeles, Cal. Independent
JUN 10 1915

EXPOSITION NOTES

San Diego, Cal.—Forty-seven years ago the board of trustees of the Old Town of San Diego—the site of the landing by Cabrillo in 1542, the first California mission of 1769, the marriage of Ramona, and otherwise distinguished in western history—set aside 1,400 acres in New San Diego for park purposes. In this great park is now the Panama-California Exposition.

On the forty-seventh anniversary there was escorted into the grounds Juan Guadaloupe Estudillo, the only surviving member of the old board. A detachment of U. S. Marines, headed by the marine band, brought the gray-haired veterans to the plaza de California, there to be met by President G. A. Davidson and other officials, thence led down the Prado to the reviewing stand at the head of the Plaza de Panama, and there greeted with enthusiasm by a large concourse made up of school children, of pioneer San Diegans, many of them out of sympathy with the park idea of fifty years ago—and the general public.

Senior Estudillo wiped his eyes as he examined the roll of parchment containing the Exposition's thanks to him, shook hands all around with the pioneers, smacked heartily a couple of the children, and spoke for some time of the half century of progress which has transformed the romantic old Spanish town into a thriving commercial port, the first north of the Panama canal.

"But the Exposition we never dreamed of in those days" he said. Even ten years ago we did not dream of it, and until the actual opening of the Exposition on New Year's Day I had not guessed it would be such a perfect realization of the Spanish traditions which have contributed to the history of Southern California. I would not have missed this day for anything."

San Diego.

BEAUTIES BESIEGE FAIR; TWO OF BEVY COLLAPSE.

[BY DIRECT WIRE—EXCLUSIVE DISPATCH.]

SAN DIEGO, June 15.—Today was one of many exciting adventures at the exposition, for the sixty-one beauties brought by the Universal Film Company took possession of the big fair. Two of the beauties, the queen, Miss Ruth Purcell, of Washington, D. C., and Miss Clara McAbee, the Maryland girl, collapsed this afternoon and were put to bed under the gentle care of a nurse for the remainder of the afternoon.

A wedding with Queen Ruth as bride and twelve other prize beauties as bridesmaids was to have been a feature of the afternoon on the Plaza De Panama this afternoon, a part of the film story called "The World to Come." The part of the bride was taken by Miss Marie Walcamp of the film company instead of by Queen Ruth. Thousands of spectators enjoyed the pretty picture and enthusiastically participated.

The exposition was the setting for the picture to be used as scenes of a modern paradise, the dream of a multi-millionaire.

The beauty dinner and ball at the Cafe Cristobal tonight was one of the gayest events ever held in the cafe. Sixty-one bachelors of San Diego, including many young army and navy officersfi were marshaled to meet the beauties. At the last minute the bachelors were overcome by the thought of so much beauty and stopped to "prink" some more, so the fair maids were kept waiting, wondering impatiently what was wrong.

At last the bachelors came, wild-eyed and breaking the speed laws—and the dinner proceeded smoothly.

The girls were taken to the Coronado Hotel this morning for breakfast and then escorted to the fair. Here President Davidson, visibly embarrassed, presented them the keys of the exposition and members of the Woman's Board presented each girl with an American Beauty bouquet.

Bevies of beauties swooped down upon electriquettes and took them from under the very eyes of the erstwhile owners, but no one objected.

Following the Marine Corps drill the beauties were each introduced to the admiring crowds and each girl was given a great ovation by the people of her State as she appeared on the steps of the Sacramento Building.

Late in the afternoon a reception and tea was tendered them in the Blue Room of the Southern California Building. All agreed they had had a "beautiful" time.

Tomorrow morning the girls will take a dip in the ocean before breakfast and then will be taken for a drive about the city. They will leave for Los Angeles in the afternoon.

LOS ANGELES, CAL
TRIBUNE
JUN 16 1915

CAL., WEDNESDAY, JUNE

Beauties Get Shoes and Hose Mixed Up; Crowd Has to Wait

Handsome San Diego Bachelors Fume and Fret Until Pretty Girls Appear

[Special to the Tribune]

SAN DIEGO, June 15.—Thousands of anxious San Diegans, an almost equal number of eastern tourists and sixty-one of San Diego's handsomest bachelors, spic, span and spotless, fumed and fretted at the Santa Fe station for more than half an hour early today after the American beauty special train pulled in with sixty-one beautiful girls chosen from all parts of the union.

The reason for the nonappearance of the girls went unexplained for many minutes. When the crowd finally got insistent, however, a negro porter, perspiring profusely and showing signs of being under an intense strain, stuck his head out of a window.

"If you all jest hold yo' patience mo'," he stammered, "we all 'll have the young ladies out. I can't jest explain how it happen, but all their shoes and stockin's is done got mixed up."

At 11 a. m. President G. Aubrey Davidson of the Panama California exposition and Mayor Edwin M. Capps welcomed the beauties to the exposition.

Encanto, Cal. Express
JUN 17 1915

179,818 See Fair at San Diego

SAN DIEGO, Cal., June 8.—Official figures on the attendance at the Panama-California exposition for the month of May give the total at 179,818.

This makes the largest monthly attendance to date, even including the opening month of January, and brings the attendance since the opening to 798,440, according to the statement made by President G. A. Davidson.

The daily average attendance during May was 5,800, this also being greater than the daily average in January, the next best month in point of attendance.

Riverside, Cal., Herald
JUN 11 1915

THEN AND NOW

a Half Century of Progress Has Meant to San Diego.

n Diego, June 3.—Forty-seven
ago the board of trustees of the
Town of San Diego—the site of
anding by Cabrillo in 1542, the
California mission of 1769, the
iage of Ramona, and otherwise
nguished in western history—
aside 1400 acres in New San
o for park purposes. In this
t park is now the Panama-Cali-
ia exposition.
n the forty-seventh anniversary
e was escorted into the grounds
Guadaloupe Estudillo, the only
iving member of the old board.
tachment of U. S. marines, head-
y the marine band, brought the
-haired veteran to the Plaza de
fornia, there to be met by Pres-
t G. A. Davidson and other of-
ls, thence led down the Prado to
reviewing stand at the head of
Plaza de Panama, and there
ted with enthusiasm by a large
ourse made up of school children,
pioneer San Diegans, many of
n out of sympathy with the park
fifty years ago—and the gen-
public.
enor Estudillo wiped his eyes as
examined the roll of parchment
taining the exposition's thanks to
, shook hands all around with the
neers, smacked heartily a couple
the children, and spoke for some
e of the half century of progress
ich has transformed the romantic
Spanish town into a thriving
mercial port, the first north of
Panama canal.
"But the exposition we never
amed of in those days," he said.
en ten years ago we did not dream
it, and until the actual opening of
exposition on New Year's Day I
d not guessed it would be such a
rfect realization of the Spanish tra-
ions which have contributed to the
story of Southern California. I
uld not have missed this day for
ything."

HERALD
JUN 15 1915

BACHELORS WELCOME AMERICAN BEAUTIES

585

By Pacific News Service

SAN DIEO, June 15.—With a joy ride from the train to Coronado for breakfast and another joy ride, this time with sixty-one of San Diego's most eligible bachelors to the exposition, the two days' entertainment of the sixty-one American beauties and the score or more prize peaches of the Universal Film Manufacturing company began in San Diego today.

They arrived early in the morning and were allowed to sleep on the train until there was barely time to catch the auto to Coronado. They reached the exposition at 10:30 o'clock and were welcomed by President G. Aubrey Davidson, lunched on the grounds, attended a concert and movie wedding, and will be the guest of honor at the reception, dinner and ball tonight. Tomorrow's program will be announced later.

LOS ANGELES, CAL
EXAMINER
JUN 16 1915

Prettiest Girl in U. S. Near Collapse

SAN DIEGO, June 15.—Overcome by the succession of social activities in which she has participated since coming to California, Miss Ruth M. Purcell, the most beautiful woman in America, was in a state of collapse this afternoon. Because of her condition she did not appear as the bride in the mock marriage at the exposition grounds.

The party of 61 beauties arrived this morning and were met by a committee of society women and 61 bachelors. They were escorted to the exposition and there welcomed by President Davidson and Mayor

San Diego, Cal. Union
MAY 1915

Sun Kist Vale Merchants Seek Setting Aside of Monday, July 5, As Escondido Day at Exposition

585

Special to The Union.

ESCONDIDO, May 26.—Escondido Day at the Panama-California Exposition will be Monday, July 5, providing the arrangement is satisfactory to the officials of the Exposition.

This was the sentiment of the Merchants' Association at a meeting held today, when a committee was appointed to take the matter up with the Chamber of Commerce, and through the Chamber with the officials or the Exposition. The decision was indicated in a letter forwarded this afternoon to President G. A. Davidson, and as soon as his reply is received active work will be started in the matter of publicity.

As July 4 falls on Sunday, and the merchants dislike to close their stores on Saturday, it is expected that all of them will fall in line for a general closing on Monday in order to afford opportunity to the proprietors and clerks to spend the day at San Diego.

The matter of having an Escondido Day at the Exposition has been under consideration for some time, and has been delayed from the fact that several excursions to the Exposition have been held in the interests of the school children. It is believed that July 5 will suit nearly every one, and that the patronage will be large.

LOS ANGELES, CAL.
TIMES
JUN 15 1915

EXPOSITION MANY DOLLARS TO GOOD.

PRESIDENT TELLS OF SUCCESS OF THE BIG FAIR AT SAN DIEGO.

That the San Diego exposition was $74,000 to the good on the 1st inst.; that the overhead cost of operation had been reduced to the equivalent of its actual cash gate receipts; that its auxiliary income is sufficient to provide for a series of special events and show an increasing monthly profit—these things are the substance of a verbal report made to The Times by President G. A. Davidson of the exposition company.

"Not a single month since the exposition opened have we shown a red figure," commented President Davidson. "Considering that we have passed through the most unpromising part of an exposition year, we believe we have good reason to be proud.

"Our daily attendance is averaging 3000 admissions and gradually, as the tourist season opens wider, we are observing a healthy increase daily. When the Los Angeles schools close this month and the good people of the Angel City begin crowding in upon us, coupled with the tremendous influx of people promised by the railroad and steamship companies, we anticipate the complete success of our efforts."

While the San Diego exposition officials have provided a startling variety of amusement attractions on the Isthmus, the visitor is impressed with the unique plan to serve typical and semi-tropical diversions in all parts of the grounds.

Regular Romeo and Juliet balconies on nearly all the exhibit buildings break forth in Spanish melody brilliantly attired groups of young men and women pour forth Carmen and Spain's old operas from behind shrubbery and pepper trees; a gaily decorated maiden suddenly darts from an arcade to render some old Mexican dance on the shaded streets. Thus, moment after moment, the tired sightseers are revived in most pleasant manner.

The spirited military music of the Marine Band calls thousands to witness the regular afternoon review of the deep sea fighting men of Uncle Sam. The gigantic outdoor organ peals forth its deep and delicate tones for an hour. So, minute by minute and hour after hour, you are lured to charm after charm, dreaming the while that you have been wafted on some magic carpet to distant lands.

Eligible males of Southern California are looking forward hopefully for June 14, when the delegation of sixty American beauties brought acros the continent under the chaperonage of Mrs. Champ Clark will arrive at the San Diego Exposition. They reach Universal City, near Los Angeles, on June 11, as guests of the Universal Film Manufacturing Company. There a committee, including Director General H. O. Davis of the San Diego Exposition, is to essay the difficult task of selecting the most beautiful of the sixty.

Davis was besought to name a substitute to take his place on the committee.

"There are lots of jobs falling to a Director General that I would surrender" he said. "This is not one of them."

Glendale, Cal., News

MAY 27 1915

GLENDALE EVENING NEWS.

EXPOSITION NOTES

SAN DIEGO, May 25.—The official women's board of the San Diego exposition is taking up plans for an Ellen Beach Yaw day at the exposition that the southland may send a great crowd to honor California's great singer. As yet no date has been set, but it will be within the next month. On Ellen Beach Yaw day one of the largest musical programs of exposition year will be given and the famed California singer will be heard in concert at the great outdoor organ.

Meeting with such popular indorsement the plan of the San Diego exposition to have Spanish troubadours entertain on the grounds has been broadened and the troupe has been doubled so that now about 20 singers, dancers and musicians are on the daily programs. These make merry in the flower gardens and balconies of the buildings and add much to the charm of the exposition.

As a prelude to the summer school which will be maintained at the San Diego exposition Dr. A. L. Kroeber of the University of California faculty, one of the leading anthropologists in the west, will give a series of lectures at the exposition near the last of May. With plans well in hand those in charge of the summer school expect a large enrollment. Applications are being received by Dr. Edgar L. Hewett at the exposition. The school will be opened July 5 and be in session six weeks. One of its big features will be the Montessori school for children which will be established in a wild flower field in rear of the California building. This school will be taught by Dr. Maria Montessori and her assistants.

Definite announcement that the historic Liberty Bell will be exhibited at the San Diego exposition can now be made. This was made possible by word which Exposition President G. A. Davidson has just received from Mayor Rudolph Blankenburg of Philadelphia stating that the Liberty Bell will come to California over the northern route and return via the southern route and will be exhibited at both the California expositions.

The great relic that sounded forth independence will leave Philadelphia July 5. It will be escorted across the country by a heavy guard and will first be seen at the San Francisco exposition. After its exhibition there it will be sent south that the people of Southern California may see it at the San Diego exposition. It is expected to arrive here about August 1.

The exhibition of the bell here will be marked by a series of patriotic programs in which the school children will play an important role. Already an organization of 5000 school children is being formed to act as an honorary guard to the Liberty Bell in the parades. These will be dressed in white and each will carry a small flag. During its exhibition at the exposition the bell will be guarded day and night by heavy detachments from the United States Marine Corps battalion and the First Cavalry squadron which are encamped on the grounds.

From far away Hawaii a distinguished person is coming to visit the San Diego exposition. He is Governor Lucius Pinkham of Hawaii and he will arrive at the exposition June 13. Shortly after the exposition was opened it was visited by Secretary Wade Warren Thayer of Hawaii. Secretary Thayer promised that Governor Pinkham would be here later and now this promise is about to be fulfilled. Even though the date is late it is expected that Governor Pinkham will attempt to make arrangements for a Hawaiian exhibit here.

MAY 26 1915

STING

JACK CAMPBELL, city editor of the Los Angeles Evening Herald, and rated recently in Sam Clover's Graphic as the best city editor in Los Angeles, was in town recently and later departed—and thereby hangs a tale. Jack Campbell has three hobbies. The first is to beat every other Los Angeles newspaper man to a good story; the second is to exploit "The Tattooed Arm," a photoplay, the creature of his brain, and the third is to drop into a strange town, dig up a few old friends and then mysteriously disappear. His disappearance has been sprung so often that at times he has been called "The Artful Dodger." Well, Jack came to San Diego to look over the Exposition. He motored down in a high powered automobile, accompanied by his family, which isn't small, his secretary and his valet. He gave the newspaper offices the "once over," just before press time, and then went to bed, promising to visit the Exposition in the morning. At 10 a. m., the marines were out ready to escort him across the bridge and President Davidson and Director General Davis went to the Exposition grounds an hour earlier than usual to greet him, but Campbell failed to appear. The next heard of him, he was back in Los Angeles "getting out" the Herald. Last night a long distance phone message said that he is coming to San Diego again, but this time the newspaper fraternity and the police force are willing to go on record that they will land him if he attempts to stage any "Mysterious Mr. Raffles" stuff. Trains will be covered by J. Keno Wilson's sleuths and the Automobile Club of Southern California will co-operate on the highways. Mr. Jack Campbell must watch out this time.

...nds Cal.

MAY 27

J. H. Haupt and O. E. Atwood.

LIBERTY BELL COMING

Definite announcement that the historic Liberty Bell will be exhibited at the San Diego Exposition can now be made. This was made possible by word which Exposition President G. A. Davidson has just received from Mayor Rudolph Blankenburg of Philadelphia stating that the Liberty Bell will come to California over the northern route and return via the southern route, and will be exhibited at both of the California expositions.

The great relic that sounded forth independence will leave Philadelphia July 5. It will be escorted across the country by a heavy guard and will first be seen at the San Francisco Exposition. After its exhibition there it will be sent south that the people of Southern California may see it at the San Diego Exposition. It is expected to arrive here about August 1.

The exhibition of the bell here will be marked by a series of patriotic programs in which the school children will play an important role. Already an organization of 5000 school children is being formed to act as an honorary guard to the Liberty Bell in the parades. These will be dressed in white and each will carry a small flag. During its exhibition at the exposition the bell will be guarded day and night by heavy detachments from the U. S. Marine Corps Battalion and the First Cavalry Squadron, which are encamped on the grounds.

From far away Hawaii a distinguished person is coming to visit the San Diego Exposition. He is Governor Lucius Pinkham of Hawaii and he will arrive at the exposition June 13. Shortly after the exposition was opened it was visited by Secretary Wade Warren Thayer of Hawaii. Secretary Thayer promised that Governor Pinkham would be here later, and now this promise is about to be fulfilled. Even though the date is late, it is expected that Governor Pinkham will attempt to make arrangements for a Hawaiian exhibit here.

..., Cal. Union

26 1915

FAIR WILL HONOR PARK FOUNDER PIONEER

Jose Guadalupe Estudillo Day To Be Celebrated at Exposition.

MARINE ESCORT PLAN

Today Forty-seventh Anniversary Setting Aside Of Pueblo Lands.

In honor of the only living member of the board of trustees of the town of San Diego which in 1868 set aside 1400 acres of Pueblo lands as a public park, known as Balboa park and the site of the Panama-California Exposition, today will be Jose Guadalupe Estudillo Dal at the Fair.

A tremendus crowd of older residents of the city, augmented by the younger generation, all anxious to pay honor to one of the founders of the park, is expected to be present at the Plaza de Panama this morning at 10 o'clock when Mayor E. M. Capps and President G. A. Davidson will present Estudillo ~~with scrolls~~ memorable of his visit.

President G. A. Davidson yesterday appointed Don M. Stewart chairman of the entertainment committee. With Mayor Capps and members of the City Council, the famous pioneer will be taken in an automobile to the Laurel street entrance of the Exposition.

The officers and men of Marine Barracks, with their band, will be waiting at the entrance to escort Estudillo across Cabrillo bridge and to the steps of the Sacramento building, where he will be welcomed by Mayor Capps on behalf of the residents of San Diego and President Davidson, representing the Exposition.

As today is the forty-seventh anniversary of the setting aside of the land for park purposes, no time could have been more appropriate for the visit of Estudillo. He has not been in San Diego for many years and the Balboa park of old, consisting of rugged, weed-covered hillsides, is not the fresh, green Balboa park of today. He will see the improvement for the first time.

In the year following the setting aside of the land and the approving of the plan by the legislature, some one asked that the action be rescinded and the lands be sold to individuals and opened for private improvement as resident sites.

The petition of 350 signers, practically all the voting population of San Diego at that time, which followed, asked that the lands be left as a public park. A score of those signers are alive today and many of them will be at the Exposition celebration. Among those living are: Jose Guadalupe Estudillo, George W. Marston, Philip Morse, Daniel Cleveland, George W. Hazzard, William Llewlyn, Dr. Robert J. Gregg, Charles W. Pauly, Joseph Nash, L. Allen, George Zeigler, Angel Smith, J. W. Wescott, Joseph Tasker, H. Von Poser, W. McCarty, J. C. Hayes, Charles A. Chase, Frank Czarnowsky and Rudolph Schiller.

After Estudillo has been greeted on the steps of the Sacramento building he will be taken to the Cristobal cafe for luncheon and will later make a tour of the grounds in an electriquette. He will be taken to the review of the marines at the Plaza de Panama, the organ recital by Dr. Humphrey J. Stewart and Dr. Edgar L. Hewett will escort him through the California building.

Before he leaves the grounds he will visit at the rooms of the Pioneer Society of San Diego county, where an informal reception will be held and where all who so desire may meet him.

San Diego, Cal. Tribune

MAY 27

others.

—(San Diego 1915)—

JUNE 12 IS NEW YORK DAY

New York day will be observed June 12 at the Panama-California exposition when Governor Charles S. Whitman, his staff and party will arrive by special train.

A committee from the New York state society was in conference with President G. Aubrey Davidson today making arrangements for the celebration, and the governor and his party are to be given a fitting reception and entertainment.

The number in Governor Whitman's party is not known. Some departures from the usual entertainment given state executives may be expected, but the military escort and customary honors are to be a part of the program.

—(San Diego 1915)—

Anaheim, Cal.

MAY 27 1915

LIBERTY BELL COMING TO SAN DIEGO

Definite announcement that the historic Liberty Bell will be exhibited at the San Diego fair can now be made. This was made possible by word which Exposition President G. A. Davidson has just received from Mayor Rudolph Blankenburg of Philadelphia stating that the Liberty Bell will come to California over the northern route and return via the southern route and will be exhibited at both the California expositions.

The great relic that sounded forth independence will leave Philadelphia July 5. It will be escorted across the country by a heavy guard and will first be seen at the San Francisco exposition. After its exhibition there it will be sent south that the people of Southern California may see it at the San Diego exposition. It is expected to arrive there about August 1.

San Diego, Cal. Tribune

MAY 25 1915

THE EVENING TRIBUNE

LOCAL PIONEER HERE TOMORROW

Jose Guadaloupe Estudillo to Be Honored Guest at Exposition Celebration

Estudillo day will be observed at the exposition tomorrow in honor of Jose Guadaloupe Estudillo, only living member of the first board of trustees of San Diego, which set aside Balboa park wherein the exposition is located. Other members of the board were Marcus Schiller and Joshua Sloane.

The day will be the forty-seventh anniversary of the action of the board creating Balbo park. Estudillo will be escorted to the Laurel street entrance by a special committee and there conducted across Puente Cabrillo by the Marine band and a detachment of marines to the plaza de Panama where he will be welcomed by President G. Aubrey Davidson of the exposition and Mayor Edwin M. Capps.

A memorial of the occasion will be presented. Luncheon will be tendered at the Cristobal cafe and, after a visit about the buildings with Dr. Edgar Hewett as escort, a reception will be held by the women's board in the California building.

The Pioneer society of San Diego has prepared a brief history of Balboa park which the teachers in all the schools will read to their classes tomorrow as a part of the Estudillo day program.

President Davidson of the exposition at noon today appointed as a committee to receive Mr. Estudillo former acquaintances, Don M. Stewart, Philip Morse and ex-Mayor D. C. Reed.

—(San Diego 1915)—

ANAHEIM GAZETTE

SAN DIEGO EXPOSITION GROWING IN FAVOR

Large Crowds Attending From Many Parts of the Country. Exhibits Exciting Much Interest

Los Angeles and its continguous territory captured the San Diego exposition Saturday when a delegation of 2,000 arrived and took part in the celebrtion of Los Angeles county day, the most successful of the county days held at the fair. The visitors came by train, boat, and automobile and had with them a large band and Chester Thompson's Kilties.

Saturday was one of the biggest days in the history of the Exposition, the attendance reaching close to the 25,000 mark. The great crowd was brought out laargely on account of the San Diego Ad club doing which comprised a dizzy whirl of entertainment from the big parade in the morning until the close of the Isthmus carnival after midnight. The military and civic parade in the morning served as a good advance guard for the day's festivities and with Col. J. H. Pendleton of the Marine Corps as grand marshall it was a great success. It passed over the downtown streets and in the military section 2000 sailors, marines, cavlrymen and coast artillerymen were in line. The civic section turned out as many paraders while 200 decorated floats and automobiles added to its attractiveness. It passed through the Exposition grounds and was reviewed by ~~President G. A. Davidson and~~ exposition directors.

On the Isthmus at night the Human Ad parade and carnival proved a fitting climax to the day's activities. The Los Angeles delegation arriving at noon was escorted to the grounds and tendered a luncheon at the Southern California building. In the afternoon the Shakespearean Festival presented on the lawn in the rear of the Indian Arts building drew a great crowd. It was estimated that Saturday night 10,000 merrymakers were in costume at the carnival. The Ad club and the Los Angeles delegation buried dull care and the day was voted one of the best since the opening.

San Diego, Cal. Tribune

MAY 26 1915

ARGENTINE SHIP DUE HERE

The Argentine naval training-ship Presidente Sarmiento, on cruise, is to arrive here early this afternoon to give the cadets and officers an opportunity for visiting the port and exposition, according to advices just received by President G. A. Davidson of the exposition.

The Presidente Sarmineto is a bark-rigged steamer in use by the Argentine government for training naval cadets, serving a purpose similar to that of the American battleships Missouri, Ohio and Wisconsin that are due here July 3 with several hundred cadets from Annapolis.

It was scheduled to call at San Pedro where a big reception is arranged by the Los Angeles authorities but the exposition management immediately radioed an invitation to the commander to bring his ship here while en route for San Pedro. The length of the training-ship's stay is not announced but the vessel is expected to remain in port until a late hour tonight. The visitors will be entertained by the exposition management.

Port authorities here today could recall no previous instance of the Argentine flag in this harbor. The flag has three horizontal stripes, pale-blue, white and pale-blue. The man-of-war flag carries a sun emblem in the center of the white stripe.

The San Diego Union

AND DAILY BEE—THE PIONEER NEWSPAPER OF SOUTHERN CALIFORNIA

SAN DIEGO, CALIFORNIA, THURSDAY MORNING, MAY 27, 1915

TLESHIP TRIUMPH SUNK E

SAN DIEGO WELCOMES PARK FOUNDER

Miracle of Exposition Delights Pioneer

PAST RECALLED IN POETICAL ADDRESS

Union Snapshots Taken at Exposition Yesterday. Top Snapshot (Left), Jose Guadalupe Estudillo, Margaret V. Allen and President G. A. Davidson; President Davidson Is Seen Presenting Scroll to Mr. Estudillo. Top (Right), Estudillo Is Photographed Speaking. Below Are the Spanish Dancers Who Performed in Honor of the Pioneer.

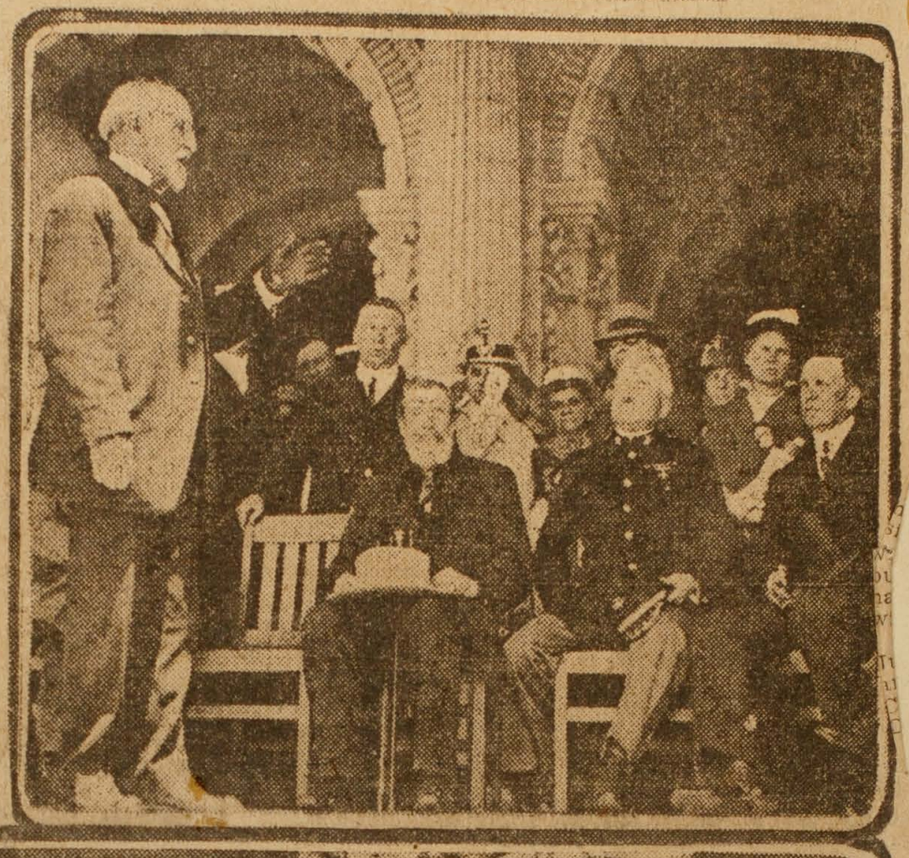

Estudillo Overcome by Emotion; Would End Days With Early Memories.

That he was not forgotten, that he still lives in the minds of older residents and that they greeted him at the Plaza de Panama of the Panama-California Exposition, with the whole-souled cordiality typical of California hospitality of many years ago, was almost too much for Jose Guadaloupe Estudillo, surviving founder of Balboa park and a member of one of the oldest and most respected Spanish families, when he returned to San Diego yesterday as a guest of the city and the Exposition.

"If home means to you what it means to me, if it means fond recollections of happy times, memories of friends and events. If you have ever experienced the feeling of a heart that is so full of joy and gladness that you want to cry out and mere words sound empty, if you have in your heart the love of your country and you love every mountain peak as you love every hillside and valley, if you love God's sunshine and His manifold blessings and your fellow man—then you know how I feel at being home.

"I have been away these many years, yet my heart was always here. It was here that California began and I am happy that it was my family which helped found a community which has become so great. As a boy I learned to love the land of our adoption. The cloudless sky, the sparkling sunlight on the deep blue sea, the hills under their green in winter and their tan in summer, the quiet tranquility of conditions which seemed as though they had conspired for the happiness of mankind. They breathed joy into our souls and nowhere are there the same ideal conditions. Ever since I have been away I have always imagined myself visiting. One day I intended to return. My visit was long, but my gladness at being here today is worth it. My heart was ever here and I lived in tender memories of a joyous past.

With the enthusiasm of a debutante and with the vigor of a man many years his junior Estudillo reveled in the transformation of the 1400 acres which were set aside by the board of trustees of the town of San Diego in 1868 and of which he was president.

"It is all too wonderful for words and I cannot express the feeling in my heart. Who would think that this barren desert, surmounted by these eternal hills, could have been transformed into a second paradise of trees and flowers. It is as though some fairy had waved her magic wand over the territory. I am speechless with amazement. I am overwhelmed with thankfulness to the residents of the city who have made it all possible. It is beautiful and more than the most imaginative mind could have conceived. I had tried to picture what the park would be like from what had been told me, but this is far beyond anything I imagined.

Recalls Early Days

His mind reverted back forty-seven years, for yesterday was the forty-seventh anniversary of the setting aside of the pueblo lands as a public park, and he told of how the idea came to him.

"The faction in town politics to which I belonged was not always successful. Father Horton was a

(Continued on Page 2, Cols. 5-6)

as the guests of the exposition. Lieut. Harold L. Parsons, U. S. M. C., aide to President G. A. Davidson, and George Burnham, boarded the visiting ship yesterday to extend the invitation.

The Argentine officers in the luncheon party were Captain Carlos Miranda, Second Captain Aureliano Rey, Lieuts. Alberto Sarimento Lastiur, Rafael Ladoux, Mario Fincati, Domingo Cascamayor, Ensign Alberto Coulomb, Engineers Santiago Stoni and Eduardo Otano, Surgeon Hector F. Lista, and Professor Stanley Hart.

LIBERTY BELL VISIT PROMISED SAN DIEGO

SAN DIEGO, May 26.—Definite announcement that the historic Liberty Bell will be exhibited at the San Diego Exposition can now be made. This was made possible by word which Exposition President G. A. Davidson has just received from Mayor Rudolph Blankenburg of Philadelphia stating that the Liberty Bell will come to California over the northern route and return via the southern route and will be exhibited at both of the California expositions.

The great relic that sounded forth independence will leave Philadelphia July 5. It will be escorted across the country by a heavy guard and will first be seen at the San Francisco Exposition. After its exhibition there it will be sent south that the people of Southern California may see it at the San Diego Exposition. It is expected to arrive here about August 1.

The exhibition of the bell here will be marked by a series of patriotic programs in which the school children will play an important role. Already an organization of 5,000 school children is being formed to act as an honorary guard to the Liberty Bell in the parades. These will be dressed in white and each will carry a small flag. During its exhibition at the Exposition the bell will be guarded day and night by heavy detachments from the United States Marine corps battalion and the First Cavalry squadron, which are encamped on the grounds.

San Diego, Cal. St
May 26 19

PAGE

SAN

HONOR PIONEER AT LOCAL EXPO

Estudillo Day Observed; Pioneer Society Takes Part in Events.

This was Estudillo day at the expo.

Jose Guadalupe Estudillo, chairman of the board of trustees in 1868, when the great 1400-acre park, in which the exposition was built, was set aside for park purposes, was the honored guest there today.

Escorted by a band and troops, the distinguished pioneer was taken across the bridge early today and shown the wonders of the fair. Accompanying him were the following pioneers:

D. C. Reed, Philip Morse, J. T. Gifford, Don Stewart and Joseph Tasker.

The party was greeted by President Davidson and the festivities at once commenced. Receptions, a luncheon and other events were included. Senor Estudillo is the only surviving member of the board of trustees that years ago set aside the 1400-acre park.

Ship to Come

President Davidson early today received a wireless from Capt. Miranda of the Argentine training ship Sarmiento to the effect that the vessel will enter port late today. The captain and crew will visit the exposition as the guests of the president.

From: Telephone
Argus Pressclipping Bureau
Otto Spengler, Director
352 Third Ave., New York
TERMS:
$35.— for 1000 clippings $11.— for 250 clippings
$20.— for 500 clippings $ 5.— for 100 clippings
Special rates on yearly contracts.
San Francisco
MAY 2 - 1915

ST. LOUIS DAY AT THE EXPOSITION

Greetings Exchanged Between City of Last Exposition and the One of Today.

MANY MISSOURIANS HERE

President G. A. Davidson of San Diego Show Extends Invitation to South.

Representatives of the city that held the last international exposition met and exchanged greetings yesterday morning with the men that are directing the activities of the one now in progress.

The function was officially known as "St. Louis day" and was held in the Missouri building with the visiting members of the Business Men's League of St. Louis and several loyal Californians, formerly of Missouri, in attendance.

Prominent among the guests of the day was G. A. Davidson, president of the Panama-California Exposition now being held at San Diego.

Charles L. Talbert, director of streets and sewers of St. Louis, was chairman of the day. Frank L. Brown of the exposition directorate, presented to the city of St. Louis a bronze medal, which was accepted by E. R. Kinsey, president of the Board of Public Service of St. Louis and personal representative of Mayor Henry W. Kiel.

Kinsey said that the Panama-Pacific International Exposition, viewed through the eyes of exposition experts, was a distinct advance over every other similar affair yet held in the world.

A reception and ball were held in the Missouri building last night.

At the conclusion of the outdoor ceremnies tomorrow, Missouri day, Miss Edna Stoessel, a young St. Louis piano virtuosa, will give a recital in the ball room of the Missouri building.

Santa Fe train No. 3, on which Governor Elliott W. Major of Missouri and party are traveling to this city to participate in the Missouri day exercises, has been delayed ten hours en route. The party was near Bakersfield at 10 o'clock last night and are due to arrive in San Francisco at 8 o'clock this morning.

PORTLAND, OR. JOURNAL
JUL 1—1915

Roosevelt to Be In San Diego July 27

Bryan and Other Notables to Be Among Visitors at Fair in Southern City During Same Month.

San Diego, Cal., July 1.—(I. N. S.)—Former President Theodore Roosevelt will visit the Pacific-California exposition in San Diego July 27, according to a telegram received by President G. A. Davidson of the exposition from Mr. Roosevelt today. William Jennings Bryan also is wending his way westward and will be here some time in July. Besides these two notables, the following are down on the list of July visitors: Governor David T. Walsh of Massachusetts, Governor Willis of Ohio, Governor Arthur Capper of Kansas, Lieutenant Governor W. Y. Morgan of Kansas and Channing H. Cox, speaker of the house of Massachusetts.

Los Angeles, Cal. Enterprise
JUN 16 1915

Beauty of Beauties Ill

Overcome by the succession of social activities in which she has participated since coming to California, Miss Ruth M. Purcell, the most beautiful woman in America, was in a state of collapse at San Diego yesterday afternoon. Because of her condition she did not appear as the bride in the mock marriage at the exposition grounds. The party of 61 beauties arrived and were met by a committee of society women and 61 bachelors. They were escorted to the exposition and there welcomed by President Davidson and Mayor Capps.

Santa Ana, Cal. Bulletin
JUN 11 1915

MAY IS RECORD PAY MONTH AT SAN DIEGO EXPOSITION THRONGED

SAN DIEGO, June 9.—Shattering all records for operating profits the San Diego exposition made exactly $28,361.24 during May, according to official figures announced by President G. A. Davison.

This big profit was due to the enormous increase in attendance, which, during May, totaled 17,818—the greatest for a single month since the exposition opened.

Now the June rush is on and attendance and profit promises to exceed May's. From January 1 to May 31, the exposition has made $74,025.88 on operation, which figure returns a good percentage on the investment and furnishes a revolutionizing feature in exposition management.

Pomona, Cal. Progress
JUN 15 1915

HOSIERY TANGLE DELAYS 'BEAUTIES'

SIXTY-ONE GIRLS WINNERS IN BEAUTY CONTEST, ARE ENTERTAINED BY SAN DIEGO

By United Press Leased Wire

SAN DIEGO, June 15.—Thousands of anxious San Diegans, an almost equal number of eastern tourists and sixty-one of San Diego's handsomest bachelors, spic, span and spotless, fumed and fretted at the Santa Fe station for more than half an hour early today after the American beauty special train pulled in with sixty-one beautiful girls chosen from all parts of the union.

The reason for the non-appearance of the girls went unexplained for many minutes.

When the crowd finally got insistent, however, a negro porter, perspiring profusely and showing signs of being under an intense strain stuck his head out of the window.

"If you all jus' hol' you' patience fo' one minute mo'," he stammered, "we all 'll have the young ladies out. I cain't jus' explain how it happened but all their shoes and stockings is done got mixed up."

When the tangle of shoes and hosiery was finally straightened out, salvo after salvo of cheers greeted the girls as they stepped from the train, blushing but happy.

Accompanied by the local delegation of bachelor beauties, the beauty delegation was whisked in autos to fashionable hotel Del Coronado where breakfast was served.

At 11 a. m. President Aubrey Davidson, of the Panama-California exposition, and Mayor Edwin M. Capps welcomed the beauties to the exposition.

After a luncheon in their honor at cafe Cristobal, the beauties watched some of the finest of Uncle Sam's fighting men go through a drill for their benefit on the Plaza De Panama.

Numerous moving pictures were taken by the film company that brought the beauties to the coast.

Riverside, Cal. Press
JUN 15 1915

SHOES AND STOCKINGS MIXED FOR BEAUTIES

That's Why San Diego Bachelors Had to Wait for Sight of American Beauties After Train Pulled Into Santa Fe Depot—Marines Drill in Honor of Girls

SAN DIEGO, June 15.—Thousands of anxious San Diegans, an almost equal number of eastern tourists and 61 of San Diego's handsomest bachelors, spic, span and spotless, fumed and fretted at the Santa Fe station for more than half an hour early today after the American Beauty special train pulled in with 61 beautiful girls chosen from all parts of the Union.

The reason for the non-appearance of the girls went unexplained for many minutes.

When the crowd finally got insistent, however, a negro porter, perspiring profusely and showing signs of being under an intense mental strain, stuck his head out of a window.

"If you all jus' hol' you'h patience fo' one minute mo'," he said, "we all will have the young ladies out. I caint jus' explain how it happen', but all their shoes and stockin's is done got mixed up."

When the tangle of shoes and hosiery was finally straightened out, salvo after salvo of cheers greeted the girls as they stepped from the train, blushing but happy.

Accompanied by the local delegation of bachelor beaux, the beauties were taken in automobiles to Hotel Del Coronado, where breakfast was served. At 11 a. m. President G. Aubrey Davidson of the Panama-California exposition, and Mayor Edwin M. Capps welcomed the beauties to the exposition. After a luncheon in their honor at Cafe Cristobal, the beauties watched some of the finest of Uncle Sam's fighting men go through a drill for their benefit on the Plaza de Panama.

Numerous moving pictures were taken by the film company that brought the beauties to the coast.

Pasadena, Cal. NEWS
JUN 15 1915

TANGLE OF SHOES DELAYS BEAUTIES

San Diego's Population at Station to Meet Good-Looking Girls

SAN DIEGO, June 15.—Thousands of San Diegans, an almost equal number of eastern tourists and sixty-one of San Diego's handsomest bachelors, spic, span and spotless, fumed and fretted at the Santa Fe station for more than half an hour early today after the American beauty special pulled in with sixty-one beautiful girls chosen from all parts of the Union.

The reason for the non-appearance of the girls went unexplained for many minutes.

When the crowd finally got insistent, however, a negro porter, perspiring profusely and showing signs of being under intense mental strain, stuck his head out of a window.

"If you-all jus' hol' you' patience fo' one minute mo'," he stammered, "we'll have the young ladies out. I cain't jus' explain how it happened but all their shoes and stockin's is done got mixed up."

When the tangle of shoes and hosiery was finally straightened out, salvo after salvo of cheers greeted the girls as they stepped from the train, blushing but happy.

Accompanied by the local delegation of bachelor beaux, the beauty delegation was whisked in autos to fashionable Hotel Del Coronado, where breakfast was served.

At 11 a.m. President G. Aubrey Davidson of the Panama-California exposition and Mayor Edwin M. Capps welcomed the beauties to the exposition.

After a luncheon in their honor at Cafe Cristobal, the beauties watched some of the finest of Uncle Sam's fighting men go through a drill for their benefit on the Plaza de Panama.

Numerous moving pictures were taken by the film company that brought the beauties to the coast.

Fresno, Cal. Bee
JUN 28 1915

MILITARY MOTOR CARS TOUR TO EXPOSITIONS

Northwestern Academy Equips Fighting Cars and Will Bring 50 Cadets to Two Coast Expositions; Follow Lincoln Highway

The whole world knows of the prodigious service that is being performed by motor cars in the European war; the officials of our own war department and military men elsewhere have observed with great interest the part played by the automobile in military maneuvres in the United States during the last few years.

But never, in any country, has a number of military motor cars been called upon to travel so many miles continuously as will be traversed by the squadron of the Northwestern Military and Naval Academy of Lake Geneva, Wis. The tour started from Chicago June 10, with San Francisco as its destination.

Some years ago Col. R. P. Davidson, head of Northwestern Academy, began building up the automobile corps of the institution by the acquisition of a car, which was fitted out with a rapid-fire gun. The corps now has eight cars.

Regular army officers will be with the party to make extended reports of the results during and after the trip. Reports to Washington will cover the observations made and conclusions reached with regard to the cars' performances under conditions approximating military necessity. There will be about fifty men in the party, forty of them cadets at the academy.

The expedition is under command of Col. Davidson, who has designed much of the equipment which the cars carry, and who recently supervised the building and equipment of wireless and military cars for the government of Guatemala. He was in 1897 the designer of the first gun battery ever mounted on an automobile and has devoted considerable time and study to the wireless telegraph as used in connection with motor cars.

The corps will follow the route of the Lincoln highway for the greater part of the distance between Chicago and the coast. A side run will be made to Rock Island, Ill., for a visit to the United States arsenal.

The column is routed through Des Moines, Omaha, Ogden, Salt Lake City, across the desert to Reno, Sacramento, thence south through Yosemite National park, San Diego; then to Los Angeles and San Francisco. Most of the machines will be placed on exhibition at the exposition.

GOODYEAR SALESMEN

JUL 2

963,581 VISIT SAN DIEGO FAIR

(By Associated Press)

SAN DIEGO, July 1.—Attendance at the Panama-California Exposition during the month of June totaled 166,135, according to the official statement issued by G. A. Davidson, president of the exposition, today. This gives a daily average of 5537.

From January 1 to June 30 attendance at the exposition totals 963,581. By months attendance is as follows: January, 180,270; February, 133,168; March, 153,042; April, 151,148; May, 179,818; June, 166,135.

Preparations have been made for a great crowd for the three-day celebration at the exposition Saturday, Sunday and Monday. Trains, steamships and automobiles are already bringing many visitors. A statement issued today by the Hotel Men's Association of San Diego declares that the hotels will be able to house the crowds comfortably.

A Cavalry charge.

Los Angeles "Times" June 19-1915

ILLUSTRATED WEEKLY. [Saturday, June 19, 1915.

Military Activities at the Panama-California Exposition.

President Davidson reviewing the First U.S. Cavalry.

Fullerton, Cal. Tribune
JUN 25 1915

Children's Day in the Plaza, at San Diego Exposition

SAN DIEGO, June 25.—Attractiveness of the San Diego exposition and the realization of the benefits to be derived from exhibiting at it are reasons why a plan has been launched to place an immense Chinese exhibit at the exposition. This exhibit will be made by the Chinese government. Interested in it are a number of influential Chinese merchants and government officials who recently visited here.

The scheme which these proposed was to have shipped here great quantities of exhibit material originally intended for the San Francisco exposition but which was not placed for lack of room. The exhibits coming here will be about half as comprehensive as those at the northern fair, yet the whole will be featured in a manner which will make the completed display compare favorably with any ever seen at any exposition.

Another warm advocate of the plan is A. Caminetti, commissioner general of immigration. Caminetti, visiting here recently, informed Exposition President G. A. Davidson that as soon as he was back at his desk in Washington he would take up the details with the Chinese consul general.

In connection with the exhibits it is interesting to note that the value of the exhibit in the science and education building, which tells of the beginning of man perhaps one million years ago, has been greatly enhanced by the European war. This struggle has resulted in the destruction of at least one of the originals of the ten great busts showing the development of our stone age ancestors. During the siege of Louvain which resulted in the burning of the great library there, the skeleton known as "the man of Spy" was destroyed, and the only replica depicting the appearance of this rugged progenitor of years is to be found in the bust, with battle axe thrown over the shoulder, which stands in the Science and Education building at the exposition.

Orange, Cal. News
JUN 23 1915

CHILDREN TO HEAR THE FAMOUS DIVA

SAN DIEGO, June 20.—Tomorrow night Schumann-Heink will give a concert under conditions different from any under which she has ever before appeared. Every child under 12 years of age in San Diego will be allowed to enter the exposition gates free tomorrow evening to hear the diva sing for her "beloved children," as she calls them. Madame Schumann-Heink held a rehearsal this morning behind a dropped curtain at the great outdoors organ.

The concert tomorrow evening will be not only for the children, however, but in honor of the birthday anniversary of President G. A. Davidson, of the exposition. The programme arranged by the great singer includes Schumann-Heinck's favorite Heimweh.

LOS ANGELES, CAL
TIMES
JUN 20 1915

VISITS EXPOSITION.

[BY DIRECT WIRE—EXCLUSIVE DISPATCH.]

SAN DIEGO, June 19.—Former Senator W. A. Clark, president of the Salt Lake Railroad, spent the day at the exposition in company with President Davidson. Senator Clark would say nothing regarding the question of the proposed road from Utah, which so interests San Diegoans, but said he was here to see the Montana Building and for a day of general pleasure, and that he might have some business in view.

Glendale, Cal., News
JUN 18 1915

RECORD BREAKING RUN

SAN DIEGO, June 14.—Breaking records on a trans-continental auto run, E. G. Baker, who was started from the San Diego exposition by Exposition President G. A. Davidson, has reached New York City, end of his gruelling race against Father Time. Driving a Stutz "Bear Cat," Baker made the run from the Exposition to New York City in 11 days, 7 hours and 15 minutes. The run logged 3,728 miles. Baker shattered his own record made on a motorcycle last year when he covered by another route a distance of 3,378 miles in 11 days, 12 hours, and 10 minutes.

...ound, establishing a
...the Sulva bay force.
...e, the report says, has
...and there for the time

Venice, Cal., Vanguard.
JUN 30 1915

Venic
Devoted to the Inte
of Venice and Santa

VOLUME 16; NUMBER 152.

VENICE PRI

Editors Enjoy Day a

TELEPHONE BOX BR(

EDITORS SPEND GREAT DAY ON BAY DISTRICT

NEARLY a half-thousand members of the newspaper world, threw their pencils, typewriters and cares, metaphorically speaking, to the winds, yesterday afternoon and evening, forgot the appeal for "copy" and the disturbing tinkling of the telephone bell, and concentrated their efforts along the good time lines.

Did they have it? Well, just ask one of them, or all of them, who were in the bay district, and they will tell you.

The delegates to the National Editorial Association Convention in session in Los Angeles, were the guests of the Press Club of the same city. Their wives and daughters were the guests of the Ladies' Press Club of the same place. The ladies were entertained during the afternoon in Los Angeles, but during the evening they were brought to this city and the entertainment continued.

But the "knights of the paste pot and scissors," don't forget them.

Down where the mountains join the sea, the editors from Maine and Texas North Dakota and Arkansas, were taken by fast electric trains and then by autos along the beautiful coast road fringing the Pacific. It was once called Santa Ynez Canyon. Now they call it Inceville, after Thomas H. Ince, chief of the New York Motion Picture Company which owns the canyon and all th... about it. familiar ...ies, but ...e like

VENICE
—TEA ROOM—
REST ON THE BEACH
ANYTHING WE CAN POSSIBLY SAY
of our wines and liquors will not be as convincing as just one trial. Then you will agree with us that they represent the highest standard of excellence and purity possible to attain in the manufacture of spirituous liquors. And while our prices are low, our guarantee goes with them, and that is, that they are the best.
MORTON'S
101-103 Pier Ave., Ocean Park, Calif.
Home 4339—Phone—Sunset 247
10 DUDLEY AVE., VENICE, CAL.
Home Phone 4397
Free Delivery

the mission patio. There were accommodations for 350 and a new edition of tables had to be issued by Foreman Valentine of the composing room.

The guests of honor sat in the angle of the colonnade on either side of the toast master, Lorin A. Handley, president of the Board of Public Works.

After introductory remarks by the toast master, a welcome was extended by President R. T. Van Ettisch of the Press Club, to which President George E. Hosmer of the editorial association responded.

There was a series of brief talks by Mayor-elect Sebastion of Los Angeles; Mayor T. H. Dudley of Santa Monica; Mayor Edward Gerety of Venice; William Mountain of San Diego, representing President Davidson of the San Diego exposition; William S. Hart, who welcomed the visitors to Inceville in behalf of Mr. Ince; a witty talk by Willard Mack, the author-actor; vocal selections by Miss Truly Shattuck, who won great applause with her rendition of old-time popular songs; a clever "Study in Crayons" by Clyde Tracey, a combination of moving picture actor and artist, and an address by Rev. Dr. J. Whitcomb Brougher of the Temple Baptist Church, Los Angeles, on "The Press and the Pulpit."

After the big feed and program there was a general exodus to the road outside the camp, where a series of wild west sports by the cowboys, Indians and cowgirls furinshed thrills for the editors from the far East and delighted those of the West, Northwest and Southwest.

Following a trip through the specious studios of the New York Motion Picture Company, which is presided over by Colonel Thomas Ince, the very prince of good fellows, the visitors were again taken in charge by the Press Club members and brought first to Ocean Park and then to this city.

In Venice the contingent from the barbecue were joined by the ladies, who journied from Los Angeles and the evening was spent taking in the amusements. There was no set program for their entertainment here, but many of the amusements threw their places open to them. At 9:30 o'clock the special cars carried the well pleased visitors back to Los Angeles.

So. Pasadena, Cal., Record
JUN 30 1915

T. H. INCE PROVES ROYAL GUEST AT BIG BARBECUE FOR EDITORS

Thomas H. Ince is a prince.

Everyone of the 350 newspaper men who attended the barbecue given at Inceville yesterday will agree with what we have to say of the chief of the New York Motion Picture company, for Ince and his army of actors and actresses, headed by that matchless mountain plainsman actor, William S. Hart, showed the large delegation of scribes the time of their lives.

For the benefit of those who may not know; Inceville is located six miles north of Santa Monica. It is reached by the coast road that runs through the Japanese fishing village and skirts the ocean sands below the towering palisades. The Inceville property includes 10,000 acres of mountain land. In the corner of this vast tract is located the motion picture plant, including the mammoth studios, the homes of many of the motion picture people, the corrals and the mission.

Pretty Setting

It was in the patio of this mission and in the beautiful little park before it that the barbecue was served. Here, grouped among the beds of flowers and surrounding a playing fountain were the numerous tables. While the hungry newspaper folks devoured a matchless meal of barbecued kid and all the good things that go with it, Colonel Prior's Hawaiian orchestra and the Ocean Park band provided music, and moving pictures were taken of the feasting throng.

The guests of honor sat in the angle of the colonnade on either side of the toastmaster, Lorin A. Handley, president of the Board of Public Works.

Witty Addresses

After introductory remarks by the toastmaster, a welcome was extended by President R. T. Van Ettisch of the Press club, to which President George E. Hosmer of the editorial association responded.

There was a series of brief talks by Mayor-elect Sebastian of Los Angeles, Mayor T. H. Dudley of Santa Monica, Mayor Ed Gerety of Venice, William Mountain of San Diego, representing President Davidson of the San Diego exposition; William S. Hart, who welcomed the visitors to Inceville in behalf of Mr. Ince; a witty talk by Willard Mack, the author-actor; vocal selections by Miss Truly Shattuck, who won great applause with her rendition of old-time popular songs; a very clever "Study in Crayons" by Clyde Tracey, a combination of moving picture actor and artist, and an address by Rev. Dr. J. Whitcomb Brougher of the Temple Baptist church, Los Angeles, on "The Press and the Pulpit."

After the big feed and program there was a general exodus to the road outside the camp, where a series of wild west sports by the cowboys, Indians and cowgirls furnished thrills for the editors from the far east and delighted those of the west, northwest and southwest.

Tour of the Stages

A tour of the various stages of the studio followed and then the auto trip back. The machines took the visitors direct to Ocean Park and Venice. Diving girls performed for them at Ocean Park plunge and at ... the concessions were thrown ... the editors and their famil... joined them there, a special ... Electric train taking them to ... beach resort after the reception te... dered the women of the party by the Woman's Press club.

Returning to the city, the special trains left Venice at 10 o'clock. It was a strenuous day and an enjoyable one.

Albuquerque, N. M., Journal
JUN 18

ANOTHER GOVERNOR TO VISIT STATE BUILDING

585

[SPECIAL CORRESPONDENCE TO MORNING JOURNAL]

Santa Fe, June 17.—Another governor is booked to visit the New Mexico building at San Diego, Governor Clark of Iowa, who gets to San Diego on next Wednesday, accompanied by his wife and daughter. President G. A. Davidson, of the exposition, announced today that the exposition is $74,000 to the good; that the overhead cost of operation has been reduced to an equivalent of the actual cash gate receipts; that its auxiliary income is sufficient to provide for a series of special events and show an increasing monthly profit. "Not a single month since the exposition opened have we shown a red figure," commented President Davidson. "Considering that we have passed through the most unpromising part of an exposition year, we believe we have good reason to be proud." The visitor is impressed with the effort to maintain the verisimilitude of Spanish and Spanish-American atmosphere. Balcony after balcony will break forth in Spanish melody; brilliantly attired groups of dons and senoritas pour forth songs from Carmen or from Spanish operas from behind semi-tropical shrubbery and pepper trees; a gaily decorated Spanish maiden suddenly darts from an arcade to render some old Mexican dance on the shaded streets, or some toreador strums the guitar or mandolin to the melody of "Old Madrid." Thus, moment after moment, the pleased sightseer mets with some unexpected diversion.

Among the 236 out of 1,500 visitors to the New Mexico building, the following New Mexicans registered on Saturday: Sue M. Zuver, Taos; Mr. and Mrs. S. N. Rose, Chilili; E. Vay Johnson, Abbott; J. T. Villa, Raton; J. M. O'Brien, Roswell; Dorothy Hayward, Santa Fe; Mrs. Cleona F. Holmes, Albuquerque; Mr. and Mrs. Percy Evans, Rosemary Evans, Roswell, and Mrs. J. M. Blazer, Tularosa.

LOS ANGELES, CAL.
TIMES
JUN 23 1915

CHILDREN TO BE DIVA'S GUESTS.

SCHUMANN-HEINK WILL SING AT EXPOSITION TONIGHT FOR THE TOTS.

[LOCAL CORRESPONDENCE.]

SAN DIEGO, June 22.—Tomorrow night Schumann-Heink will give a concert under conditions different from any under which she has ever before appeared. Every child under 12 years of age in San Diego will be allowed to enter the exposition gates free tomorrow evening to hear the diva sing for her "beloved children," as she calls them. Madame Schumann-Heink held a rehearsal this morning behind a dropped curtain at the great cutdoors organ.

The concert tomorrow evening will be not only for the children, however, but in honor of the birthday anniversary of President G. A. Davidson of the exposition. The programme arranged by the great singer includes Schumann-Heink's favorite Heimweh.

LOS ANGELES, CAL.
TIMES
JUN 25 1915

MORPHINE GOING UP.

Whatever is hard to procure has an enhanced value. The sale of morphine has been restricted and now misguided individuals are risking degradation and imprisonment to procure it. Twenty cents a pellet for illicit morphine while an honest loaf of bread can be bought in the open for half the price! But then bread is easily procured and wholesome, morphine is forbidden and injurious. If the story of Adam and Eve is no more than an allegory it finds constant application in modern life and the fall of modern men and women.

LOS ANGELES, CAL
TIMES
JUN 25 1915

THE WAR AND DYESTUFFS.

The European war, which apparently ted as a protective tariff to American man facturers of certain lines of textile fabrics excluding German-made goods from the arket, has proved of no benefit to them, r it has cut off their supply of aniline es.

The president of the National Aniline and hemical Company, which is the principal oducer in this country of aniline dyes, ys that his company and all the producers these goods in America are not able, hen working to their full capacity, to pro- uce 75 per cent. of certain materials re- uired by the manufacturers of textile fab- cs.

It is inevitable that certain American in- ustries such as textile, paint and leather oods will be compelled to curtail their pro- uctivity for lack of dyes and chemicals ey have been in the habit of obtaining om Germany. At the same time the de- and for the goods they make has been uddenly and enormously increased by the tter cessation of importation of similar oods from Germany.

The solution of the problem would seem o be in an increase in the output of chem- cals and aniline dyes in the United States. Ir. Frank Stone, the president of the prin- ipal dye company engaged in this manu- acture, says that his works have enlarged heir capacity to three times their normal utput and still cannot begin to supply the lemand. He says: "The home factories ave been turning out roughly 20 per cent. f the dye consumption of the country and here has not been any great interest on he part of the consumers to foster the ome product, possibly because when it be- ame necessary the foreign maker could un- ercut the American maker without damag- ng his future. To understand that state- nent we must remember that the foreign lye industry has been one that has been rogressing during fifty years or so; that t has been carefully fostered by govern- mental methods, and that its original in- vestment charges have long since been writ- ten off, and plant and equipment no longer appear on the books as an asset."

It is not alone that the dyes themselves are not coming over from abroad, but that we have neglected the manufacture of the intermediate raw materials and these also have been imported. When the dyes ceased these ceased also.

The dye manufacturers here are hampered by the fact that the manufacturer of explosives absorbs large quantities of coal-tar products for his uses so that the production of aniline dyes is necessarily a long process.

In Germany there is over $400,000,000 invested in dye-making plants and in the United States only a fraction of that sum. When the American manufacturer is asked to embark in the extensive manufacture of dyestuffs he is confronted with the proposition as to whether he can afford to risk the investment of a large capital and the accumulation of a lot of high-priced materials in the shape of finished products which he might be unable to sell at prices based on their increased cost should the war end and more or less normal conditions be restored.

A general restoration of the Republican policy of protection would afford encouragement to American manufacturers of aniline dyes to treble or quadruple the capacity of their works. Whether the assurance of such restoration will be given or not, it will be for the American voters to decide next year. In the meantime we can only wait and hope.

Las Vegas, Nev., Optic
JUN 18 1915

GOVERNOR CLARK TO VISIT IN SAN DIEGO

IOWA EXECUTIVE IS EXPECTED AT THE NEW MEXICO STATE BUILDING

Santa Fe, June 18.—Another gover nor is booked to visit the New Mex ico building at San Diego, Governor Clark of Iowa who gets to San Diego on next Wednesday, accompanied by his wife and daughter. President G A. Davidson of the exposition an nounced today that the exposition is $74,000 to the good; that the overhead cost of operation has been reduced to an equivalent of the actual cash gate receipts; that its auxiliary income is sufficient to provide for a series of special events and show an increas ing monthly profit. "Not a single month since the exposition opened have we shown a red figure," com mented President Davidson. "Consid ering that we have passed through the most unpromising part of an ex position year, we believe we have good reason to be proud." The vis tor is impressed with the effort to maintain the verisimilities of Spanish and Spanish American atmosphere. Balcony after balcony will break forth in Spanish melody; brilliantly attired groups of dons and senoritas pour forth songs from Carmen or from Spanish operas from behind semi- tropical shrubbery and peppertrees; a gaily decorated Spanish maiden sud- denly darts from an arcade to render some old Mexican dance on the shad- ed streets, or some toreador strums the guitar or mandolin to the melody of "Old Madrid." Thus moment after moment, the pleased sight seer meets with some unexpected diversion.

Among the 236 out of 1,500 visitors to the New Mexico building, the fol- lowing New Mexicans registered on Saturday: Sue M. Zuver, Taos; Mr. and Mrs. S. N. Rose, Chilili; E. Vay Johnson, Abbott; J. T. Villa, Raton J. M. O'Brien, Roswell; Dorothy Hay ward, Santa Fe; Mrs. Cleona E Holmes, Albuquerque; Mr. and Mrs Percy Evans, Rosemary Evans, Ros well; Mrs. J. M. Blazer, Tularosa.

Brawley, Cal. News.
JUN 30 1915

NORTHWESTERN ACADEMY EQUIPS FIGHTING CARS TO BRING CADETS TO FAIR

The whole world knows of the prodigious service that is being performed by motor cars in the European war; the officials of our own war department and military men elsewhere have observed with great interest the part played by the automobile in military maneuvres in the United States during the last few years.

But never, in any country, has a number of military motor cars been called upon to travel so many miles continuously as will be traversed by the squadron of the Northwestern Military and Naval Academy of Lake Geneva, Wis. The tour started from Chicago June 10, with San Francisco as its destination.

Some years ago Col. R. P. Davidson, head of Northwestern Academy, began building up the automobile corps of the institution by the acquisition of a car, which was fitted out with a rapid-fire gun. The corps now has eight cars.

Regular army officers will be with the party to make extended reports of the results during and after the trip. Reports to Washington will cover the observations made and conclusions reached with regard to the cars' performances under conditions approximating military necessity. There will be about fifty men in the party, forty of them cadets at the academy.

The expedition is under command of Col. Davidson, who has designed much of the equipment which the cars carry, and who recently supervised the building and equipment of wireless and military cars for the government of Guatemala. He was in 1897 the designer of the first gun battery ever mounted on an automobile and has devoted considerable time and study to the wireless telegraph as used in connection with motor cars.

The corps will follow the route of the Lincoln highway for the greater part of the distance between Chicago and the coast. A side run will be made to Rock Island, Ill., for a visit to the United States arsenal.

The column is routed through Des Moines, Omaha, Ogden, Salt Lake City, across the desert to Reno, Sacramento, thence south through Yosemite National park, San Diego; then to Los Angeles and San Francisco. Most of the machines will be placed on exhibition at the exposition.

Ontario, Cal., Report
JUL 8 1915

TELEGRAPHS AHEAD

SAN DIEGO, July 7.—Ex-Secretary of State W. J. Bryan will be a guest of the exposition July 16, 17 and 18. He will probably deliver an address at the exposition on the day of his arrival. A telegram was received today by President G. Aubrey Davidson of the exposition from Bryan, stating that he would be at the Coronado Hotel from July 16 to July 19.

San Diego.

CHILDREN GIVEN TREAT BY SCHUMANN-HEINK.

[BY DIRECT WIRE—EXCLUSIVE DISPATCH.]

SAN DIEGO. June, 23.—To a crowd of 20,000 people, one half of whom were children, Madame Ernestine Schumann-Heink, the great contralto, sang tonight at the out-of-door organ of the Panama California Exposition. Such a demonstration has never been seen at the exposition and probably such a concert was never given by a great opera singer.

For hours before the appointed time, 8 o'clock, the children for whom the concert was given by Schumann-Heink and their elders trekked across the big bridge of the exposition and through all of the entrances of the grounds. Many carried camp chairs and cushions to sit on and the children carried flowers for the singer.

A steady stream of automobiles entered both big gates for an hour or more. Thousands of machines were parked all about the exposition. The singer gave a complete concert programme and throughout the programme the great throng sat or stood and silently listened to the wonderful voice.

After the numbers the children carried their tributes of flowers to her as suited fancy and the kindly singer would stop to speak to her "beloved children" frequently after her songs. In addition to the lengthy programme, Schumann-Heink sang one of her favorites, "O Stilly Night," in response to the encore. When she sang "Heimweh," her favorite of all songs, there were tears in many eyes and then as she sang a bright little German folk song the youngsters squatting on the ground in front of her broke into loud applause and cried out with pure joy. When the programme was concluded the vast crowd refused to leave and as they encored and shouted Schumann-Heink, ready to depart, appeared again and led in "The Star Spangled Banner."

The concert was given by the diva as a result of a promise made to the children of San Diego March 22, when that day was set aside in her honor at the exposition. She chose tonight for the concert in honor of the anniversary of the birth of President Davidson. Every child under 16 years of age was admitted free to the grounds for the concert.

"For my dear San Diego and our exposition," was the way Schumann-Heink spoke of the concert tonight, to friends before the concert.

So. Pasadena, Cal., Record
JUN 24 1915

IMMENSE EXHIBIT OF CHINESE GOODS

SAN DIEGO, June 23.—Attractiveness of the San Diego Exposition and the realization of the benefits to be derived from exhibiting at it are reasons why a plan has been launched to place an immense Chinese exhibit at the Exposition. This exhibit will be made by the Chinese government. Interested in it are a number of influential Chinese merchants and government officials who recently visited here.

The scheme which these proposed was to have shipped here great quantity of exhibit material originally intended for the San Francisco Exposition but which was not placed for lack of room. The exhibits coming here will be about half as comprehensive as those at the northern fair, yet the whole will be featured in a manner which will make the completed display compare favorably with any ever seen at any exposition.

Another warm advocate of the plan is A. Caminetti, commissioner-general of immigration. Caminetti, visiting here recently, informed Exposition President G. A. Davidson that as soon as he was back at his desk in Washington he would take up the details with the Chinese consul-general.

In the connection of exhibits it is interesting to note that the value of the exhibit in the Science and Education building, which tells of the beginning of man perhaps 1,000,000 years ago, has been greatly enhanced by the European war. This struggle has resulted in the destruction of at least one of the ten originals of the ten great busts showing the develcpment of our stone age ancestors. During the siege of Louvain, which resulted in the burning of the great library there, the skeleton known as the Man of Spy was destroyed, and the only replica depicting the appearance of this rugged progenitor of years is to be found in the bust, with battle axe thrown over the shoulder, which stands in the Science and Education building at the Exposition.

Santa Ana, Cal. Blade
JUL 8 1915

Roosevelt Says "No Formality"

SAN DIEGO, July 8.—Begging as little formality as possible, Col. Theodore Roosevelt has just written President G. A. Davison of the San Diego Exposition that he will be a visitor to the Exposition during the latter part of this month. Colonel Roosevelt has engaged hotel accommodations in San Diego, the reservation to begin July 27.

Although Colonel Roosevelt expresses a desire that there be no special ceremonies during his visit his wish probably will not be complied with for already plans are formulated to have a great number of his former Rough Riders here to act as an escort of honor. Col. R. E. Twitchell, president of the New Mexico commission to the Exposition is now in the field rounding up the Rough Riders who were with Roosevelt at San Juan, and already more than 100 have arranged to be here during his visit.

Escondido, Cal. Times-Adv
JUL 8

ESCONDIDO patronized Oceanside bration days. Promises were secured for a good return of the compliment on September 9. Even President Davidson, of the San Diego Exposition, promised to break away from the exposition for one day and come to Escondido on Grape Day.

Santa Monica, Cal. Outlook
JUL 9 1915

WILLIAM J. BRYAN SAN DIEGO JULY 12

San Diego, July 9.—Completely changing his arrangements William Jennings Bryan, former secretary of state, will be at the San Diego exposition July 12 instead of the last of the month as he had first planned. The date is fixed in a letter which President G. A. Davidson has just received from Bryan. New arrangements are being made by prominent peace advocates for a suitable program during the visit of the former secretary. Bryan is expected to make the address of the day and doubtless will prove a great drawing card for the exposition.

LOS ANGELES, CA
TIMES
Los Ang
JUN 27 1915

th of Tehac

San Diego.

APPRECIATION OF FAIR TOLD.

Leading Angelenos Hosts to Men of Southern City.

Brilliant Gathering at the Hotel Del Coronado.

Climax of Commerce Chamber Excursion de Luxe.

[BY DIRECT WIRE—EXCLUSIVE DISPATCH.]

SAN DIEGO, June 26.—Appreciation of the Panama-California Exposition and of the splendid efforts and energy of San Diego people in building it was the keynote of the dinner given tonight at the Hotel Del Coronado by the Los Angeles Chamber of Commerce for the exposition officials and other San Diego citizens. It was the keynote not only of the dinner, but the entire excursion de luxe planned by the Los Angeles Chamber of Commerce for expressing appreciation and good will to the southern city.

The excursion brought 135 members of the Chamber of Commerce, said to be the most representative body of Los Angeles business men that ever left that city.

Tonight at the Hotel Del Coronado when these men, business and professional leaders of Los Angeles, entertained the exposition and Chamber of Commerce officials, officers of the army and navy, and representatives of the judiciary and city and county officials, there were 250 men seated about the tables.

HEARTY EXPRESSION.

President Robert N. Bulla of the Los Angeles Chamber, in a brief but hearty speech, expressed this appreciation of San Diego's efforts and success. He told of the visit of the San Diego Chamber of Commerce to the Los Angeles Chamber three years ago to ask the co-operation of the northern city in building an exposition and of the lack of sympathy in the movement then shown by Los Angeles because it was thought impractical for a city of the size of San Diego. In glowing terms he recounted the wonderful initiative and energy of the San Diegans in carrying on the big project and then described the finished product, the exposition beautiful.

He expressed the pride the Los Angeles people feel in the beautiful gem that has been produced by San Diego and in warmest terms congratulated the San Diegans on their work, which means so much not only to San Diego, but to Los Angeles and all Southern California.

INFORMALITY.

There was no programme of toasts, for the affair was not a formal banquet, but rather a dinner of friends, and nearly all of the hosts spoke to congratulate the San Diegans on the exposition and to express their good will. G. Aubrey Davidson, the president of the exposition, whose dream, now realized, was to build the exposition and who has done so much toward making it a success, spoke, as did many of the San Diegans.

The dinner was a brilliant one in every respect. The banquet-room was a veritable bower of flowers and greenery, with great branches of trees and ferns about the walls. Entertainers—dancers, singers and musicians whom the Los Angeles people had brought with them and the Spanish dancers of the exposition—enlivened the evening throughout the courses until the flow of oratory began.

President Bulla and Chester W. Thompson were in charge of the entertainment. The appreciation committee, in charge of the affair, was: R. W. Burnham, Willis H. Booth, J. J. Byrne, J. E. Fishburn, Frank P. Flint, W. J. Hunsaker, C. S. Hutson,

ny Krystal Tailored Suit now $45—
lues up to $85.. Sale for few days
ly. Third Floor Orpheum Theatre

LADIES

ooms 409-10, 126 West Third Street
DR. J. S. OWENS
Office Hours 10 to 4
Consultation Free

ASTHMA

Address, Medical Director,
702 S. Spring St., Suite 215,
Los Angeles, Cal.

Fillmore, Cal., Herald
JUN 25 1915

graphaphone.

KHAKI BOYS ON 601 MILE HIKE

Columbian Park Boys' Club Will Show in Fillmore July 10th.

San Francisco, June 7.—Carrying greetings from the Panama-Pacific International exposition to the Panama-California exposition at San Diego, fifty-one khaki-clad boys left this city at 11 o'clock Friday on a 610-mile walking trip. The lads, members of the Columbia Park Boys' Club not only propose to walk the entire distance between the two fair cities, but will make their expenses by means of nightly concerts.

The boys, in full service costume, bid farewell to the "Jewel City." They met and were warmly greeted by exposition officials and on their departure accepted the care of a letter from President Charles C. Moore to President G. A. Davidson. The midget of the club, little nine-year-old Frank Janokitz, will have charge of the message throughout the journey.

The boys were also given a beautiful exposition flag, with the "P. P. I. E. 1915" of the "Jewel City" emblazoned upon it. This will head their column throughout the long trip to San Diego.

The route of the youngsters will be by way of the El Camino Real, the

about the city and luncheon at the Coronado. They will leave in the afternoon for Los Angeles.

In the party were a number of ladies, although the dinner was a stag affair.

who have walked from the Panama-Pacific International exposition to the Panama-California exposition at San Diego.

"The bearers are the sons of citizens of San Francisco and are worthy representatives of our city.

"I feel that the visit to the Panama-California exposition will prove pleasurable both to the boys and the exposition."

This, the seventeenth annual walking trip of the Columbia Park boys was planned by Major Sidney S. Piexotto. It will be under the leadership of George A. Schlitter. These men have announced that they will reach the end of their journey on July 25. A royal reception is said to be awaiting them.

The Columbia Park Boys' Club gives a fine show, similar to the entertainment given in Fillmore by the Australian Boys' Band. They will arrive in Fillmore July 10th and give a show the same evening, starting the next morning for Los Angeles, by way of Saugus and the Newhall pass.

Riverside, Cal., Enterprise
SATURDAY, JUNE 26, 1913
JUN 26 1915

PLAN BIG CHINESE EXHIBIT AT FAIR

585

San Diego Exposition Probably to Show Large Oriental Display Not Placed at San Francisco

SAN DIEGO, June 25.—Attractiveness of the San Diego exposition and the realization of the benefits to be derived from exhibiting at it are reasons why a plan has been launched to place an immense Chinese exhibit at the exposition. This exhibit will be made by the Chinese government. Interested in it are a number of influential Chinese merchants and government officials who recently visited here.

The scheme which these proposed was to have shipped here a great quantity of exhibit material originally intended for the San Francisco exposition but which was not placed for lack of room. The exhibits coming here will be about half as comprehensive as those at the northern fair, yet the whole will be featured in a manner which will make the completed display compare favorably with any ever seen at any exposition.

Another warm advocate of the plan is A. Caminetti, commissioner general of immigration. Caminetti, visiting here recently, informed Exposition President G. A. Davidson that as soon as he was back at his desk in Washington he would take up the details with the Chinese consul general.

In the connection of exhibits it is interesting to note that the value of the exhibit in the Science and Education building, which tells of the beginning of man perhaps 1,000,000 years ago, has been greatly enhanced by the European war. This struggle has resulted in the destruction of at least one of the 10 originals of the 10 great busts showing the development of our stone age ancestors. During the siege of Louvain which resulted in the burning of the great library there, the skeleton known as the Man of Spy was destroyed, and the only replica depicting the appearance of this rugged progenitor of years is to be found in the bust, with battle axe thrown over the shoulder, which stands in the Science and Education building at the exposition.

ADES
l Easily Matched by Refer-
ANT AD SECTION

ROYAL WELCOME GIVEN EDITORS IN BARBECUE AT INCEVILLE

Bronco Busting and Scintillating Speeches Add to Festivities in Movie City by the Sea; Beach Resorts Free to the Visitors

Dr. Brougher Hails Church and Press as Allies; President George E. Hosmer Responds to the Address of Welcome

Barbecued beef and beans, broncho busting, scintillating speeches, vaudeville stunts all enacted in movieland, combined to make the first day of the thirtieth annual convention of the National Editorial Association one that some 350 knights of the pen, paste pot and scissors will never forget.

It began with the transformation from the business-like atmosphere of the convention hall to the playground which had been selected by the Press Club of Los Angeles for the visiting scribes who were their guests for the day.

Down where the mountains join the sea the editors from Maine and Texas, North Dakota and Arkansas were taken by fast electric trains and then by autos along the beautiful coast road fringing the Pacific. It was once called Santa Ynez Canyon. Now they call it Inceville, after Thomas H. Ince, chief of the New York Motion Picture Company which owns the canyon and all the scenery about it. Much of its topography is familiar from coast to coast via the movies, but there was never a motion picture like that enacted yesterday.

It was heralded as a "Mission Barbecue," but the barbecue was only one feature of it. And the most strenuous photoplay director could not complain of the lack of action at any stage of the game.

The long parade of autos which brought the visitors and Press Clubbers along the picturesque coast road from the Pacific Electric terminus at Santa Monica was met at the gates of the moving picture municipality by the Press Club reception committee, Mr. Ince, his business manager, E. H. Allen, the company's executive staff, cowboys headed by William S. Hart, the Western drama star; cowgirls and Indians.

The Ocean Park band was stationed in the public square of Inceville and played while the visitors disembarked.

Band Always on the Go

Then the band moved over a few hundred feet and played while the visitors ate. Then it clambered up on some roofs and played while the "Western stuff" was being staged. It was some considerable band. Every time Mayor Dudley of Santa Monica glanced at his wrist to see the time of day, the director called for another selection.

The barbecue itself was an inspiring scene. Their appetites sharpened by the peerless combination of ocean breeze and mountain air (this will be a good line for editors writing back home to use without credit), the hungry editors made short work of the barbecued steers and porkers from the Ince ranch, the beans and the trimmin's.

Long tables had been set along the colonades of the big mission which was erected for use in California plays. Other tables were placed in the mission patio. There were accommodations for 350 and a new edition of tables had to be issued by Foreman Valentine of the composing room.

The guests of honor sat in the angle of the colonnade on either side of the toastmaster, Lorin A. Handley, president of the Board of Public Works.

After introductory remarks by the toastmaster, a welcome was extended by President R. T. Van Ettisch of the Press Club, to which President George E. Hosmer of the editorial association responded.

There was a series of brief talks by Mayor-elect Sebastian of Los Angeles, Mayor T. H. Dudley of Santa Monica, Mayor Ed Gerety of Venice, William Mountain of San Diego, representing President Davidson of the San Diego exposition; William S. Hart, who welcomed the visitors to Inceville in behalf of Mr. Ince; a witty talk by Willard Mack, the author-actor; vocal selections by Miss Truly Shattuck, who won great applause with her rendition of old-time popular songs; a very clever "Study in Crayons" by Clyde Tracey, a combination of moving picture actor and artist, and an address by Rev. Dr. J. Whitcomb Brougher of the Temple Baptist Church, Los Angeles, on "The Press and the Pulpit."

"The press could, possibly, get along without the pulpit," said Dr. Brougher, "but in this age the pulpit could not do

(Continued on Page 4, Column 4.)

Club herded the assembled editors to the Pacific Electric station for the run to the beach and Inceville, which give many of them their first glimpse of the ocean.

Imperial, Cal., Enterprise
JUL 6 1915

Vast Crowd Passes Gates at Imperial Day San Diego Fair

San Diego, July 6.—If any one doubted that Imperial valley raises finest cantaloupes and in greater quantities than any other district in the world, that doubt was removed Saturday at the exposition. For there were 20,000 luscious cantaloupes off the ice for everyone, donated and served by Imperial valley people just to show that they don't mind a little thing like an earthquake.

Saturday, the banner day in attendance at the Panama Canifornia exposition, the cantaloupes were served to the members of the national editorial association at their banquet at the Cristobal cafe, to the 3000 or more Odd Fellows holding a reunion here and to the public in general. From tables in the patio of the Southern California building, the melons, ripe and luscious, were served with sait and pepper and spoons for all who came.

While Charles W. Kays, Imperial valley representative at the Southern California building, assisted by other Imperial valley people, served the melons in the patio or gave them to picnic parties in Pepper Grove, Mrs. Wylie M. Weaver, exposition commissioner from Imperial valley, received the women of the press and of the Odd Fellows in the blue reception room of the building.

The first day of the big three days Fourth of July celebration here was marked by the largest crowd ever in San Diego.

Saturday was devoted to the Odd Fellows of Southern California and in the morning the Odd Fellows, representing every lodge of Southern California, formed a monster parade to the exposition. The First Cavalry headed the procession and many bands played.

President Davidson and Mayor Capps welcomed the Odd Fellows from the steps of the Sacramento building. In the afternoon there was a competitive drill by the cantons of Pomona, Los Angeles No. 12 and Santa Ana lodges.

At noon the National Editorial association with 500 of the editors and families arrived and were tendered a banquet at the Cristobal cafe by the exposition officials. President George Hosmer of Denver of the association and Mrs. C. Frye of Washington, D. C., made short addresses and President Davidson welcomed the editors.

Largest Cargo Carried

LOS ANGELES, CAL
TIMES
JUL 8 1915

TELEGRAPHS AHEAD.

[LOCAL CORRESPONDENCE.]

SAN DIEGO, July 7.—Ex-Secretary of State W. J. Bryan will be a guest of the exposition July 16, 17 and 18. He will probably deliver an address at the exposition on the day of his arrival. A telegram was received today by President G. Aubrey Davidson of the exposition from Bryan, stating that he would be at the Coronado Hotel from July 16 to July 19.

LOS ANGELES, CAL.
TIMES
Los Ang[eles]
JUN 27 1915

...th of Tehac...

San Diego.

APPRECIATION OF FAIR TOLD.

Leading Angelenos Hosts to Men of Southern City.

Brilliant Gathering at the Hotel Del Coronado.

Climax of Commerce Chamber Excursion de Luxe.

[BY DIRECT WIRE—EXCLUSIVE DISPATCH.]

SAN DIEGO, June 26.—Appreciation of the Panama-California Exposition and of the splendid efforts and energy of San Diego people in building it was the keynote of the dinner given tonight at the Hotel Del Coronado by the Los Angeles Chamber of

50 Coats for all c...
5, $10.50, $16.50, $...

tion and good will to the southern city.

The excursion brought 135 members of the Chamber of Commerce, said to be the most representative body of Los Angeles business men that ever left that city.

Tonight at the Hotel Del Coronado when these men, business and professional leaders of Los Angeles, entertained the exposition and Chamber of Commerce officials, officers of the army and navy, and representatives of the judiciary and city and county officials, there were 250 men seated about the tables.

HEARTY EXPRESSION.

President Robert N. Bulla of the Los Angeles Chamber, in a brief but hearty speech, expressed this appreciation of San Diego's efforts and success. He told of the visit of the San Diego Chamber of Commerce to the Los Angeles Chamber three years ago to ask the co-operation of the northern city in building an exposition and of the lack of sympathy in the movement then shown by Los Angeles because it was thought impractical for a city of the size of San Diego. In glowing terms he recounted the wonderful initiative and energy of the San Diegans in carrying on the big project and then described the finished product, the exposition beautiful.

He expressed the pride the Los Angeles people feel in the beautiful gem that has been produced by San Diego and in warmest terms congratulated the San Diegans on their work, which means so much not only to San Diego, but to Los Angeles and all Southern California.

INFORMALITY.

There was no programme of toasts, for the affair was not a formal banquet, but rather a dinner of friends, and nearly all of the hosts spoke to congratulate the San Diegans on the exposition and to express their good will. G. Aubrey Davidson, the president of the exposition, whose dream, now realized, was to build the exposition and who has done so much toward making it a success, spoke, as did many of the San Diegans.

The dinner was a brilliant one in every respect. The banquet-room was a veritable bower of flowers and greenery, with great branches of trees and ferns about the walls. Entertainers—dancers, singers and musicians whom the Los Angeles people had brought with them and the Spanish dancers of the exposition—enlivened the evening throughout the courses until the flow of oratory began.

President Bulla and Chester W. Thompson were in charge of the entertainment. The appreciation committee, in charge of the affair, was: R. W. Burnham, Willis H. Booth, J. J. Byrne, J. E. Fishburn, Frank P. Flint, W. J. Hunsaker, C. S. Hutson,

...ny Krystal Tailored Suit now $45—
...lues up to $85. Sale for few days
...ily. Third Floor Orpheum Theatre

LADIES

...ooms 409-10, 126 West Third Street
DR. J. S. OWENS
Office Hours 10 to 4
Consultation Free

ASTHMA

Address Medical Director,
702 S. Spring St., Suite 218,
Los Angeles, Cal.

Fillmore, Cal., Herald
JUN 26 1915

graphaphone.

KHAKI BOYS ON 601 MILE HIKE

Columbian Park Boys' Club Will Show in Fillmore July 10th.

San Francisco, June 7.—Carrying greetings from the Panama-Pacific International exposition to the Panama-California exposition at San Diego, fifty-one khaki-clad boys left this city at 11 o'clock Friday on a 610-mile walking trip. The lads, members of the Columbia Park Boys' Club not only propose to walk the entire distance between the two fair cities, but will make their expenses by means of nightly concerts.

The boys, in full service costume, bid farewell to the "Jewel City." They met and were warmly greeted by exposition officials and on their departure accepted the care of a letter from President Charles C. Moore to President G. A. Davidson. The midget of the club, little nine year-old Frank Janokitz, will have charge of the message throughout the journey.

The boys were also given a beautiful exposition flag, with the "P. P. I. E. 1915" of the "Jewel City" emblazoned upon it. This will head their column throughout the long trip to San Diego.

The route of the youngsters will be by way of the El Camino Real, the way of the Franciscan Fathers. This road will allow them to see practically all of the state's old missions.

The letter of President Moore is as follows:

"This letter will be presented to you by the Columbia Park Boys' Club of San Francisco, who have walked from the Panama-Pacific International exposition to the Panama-California exposition at San Diego.

"The bearers are the sons of citizens of San Francisco and are worthy representatives of our city.

"I feel that the visit to the Panama-California exposition will prove pleasurable both to the boys and the exposition."

This, the seventeenth annual walking trip of the Columbia Park boys was planned by Major Sidney S. Piexotto. It will be under the leadership of George A. Schlitter. These men have announced that they will reach the end of their journey on July 25. A royal reception is said to be awaiting them.

The Columbia Park Boys' Club gives a fine show, similar to the entertainment given in Fillmore by the Australian Boys' Band. They will arrive in Fillmore July 10th and give a show the same evening, starting the next morning for Los Angeles, by way of Saugus and the Newhall pass.

Riverside, Cal., Enterprise
SATURDAY, JUNE 26, 1915
JUN 26 1915

PLAN BIG CHINESE EXHIBIT AT FAIR

San Diego Exposition Probably to Show Large Oriental Display Not Placed at San Francisco

SAN DIEGO, June 25.—Attractiveness of the San Diego exposition and the realization of the benefits to be derived from exhibiting at it are reasons why a plan has been launched to place an immense Chinese exhibit at the exposition. This exhibit will be made by the Chinese government. Interested in it are a number of influential Chinese merchants and government officials who recently visited here.

The scheme which these proposed was to have shipped here a great quantity of exhibit material originally intended for the San Francisco exposition but which was not placed for lack of room. The exhibits com-

...ing, sick-looking, desperate-look... in the sense that they have come ... the end of their resources and k... not what to do. In the main t... are tramping from one town to ... other seeking work; and have ha... here for a brief while, because ... pipes afford a shelter not to be fo... in the open.

They all want work. They ... the most of them, able to work. ... they can't find work. And they ... starving, and may become crim... because of a condition for which ... are not responsible.

Almost as if in mockery of ... condition, all about them in this ... western state lie literally hun...

BOSTON, June 29.—New York tied the score in the ninth inning today, gained a lead of one run in the tenth, put out two Boston batsmen in the last half of that inning and then lost the game, 4 to 3. Ruth had not allowed a New York runner beyond second base until the ninth. Boston scored the winning run on Speaker's long hit to center, his fifth hit in as many times at bat.

WASHINGTON, June 29.—Washington batted Wyckoff and Davies hard today while Boehling was invincible and the locals shut out the Athletics ... the last game of the ...

publishing and distributing Bibles ... sermons that has ever been placed at the disposal of the church. But you do not want me to sing the praises of the press. Judging from the newspapers in general, I think they recognize their own virtues without my even suggesting them. Sometimes the newspapers are inclined to criticise a politician or preacher who puts himself forward. It always seems perfectly appropriate when we think of the natural modesty of newspapers.

"I am not going to talk about the weaknesses of the press. I have discovered that one newspaper can easily reveal the weakness of the opposition newspaper without any help even from the pulpit. I am always glad, however, to sing the praises of the newspapers, and then once in a while to call their attention to some fault that seems to be very prominent.

Reaching Higher Plane

"On the whole, however, I believe that the pulpit and the press are getting away from the idea that the bad only is sensational and what the people want to read. I think the pulpit and press ought to combine to give emphasis to the things that tend to boost the city, the State and the nation.

"The press ought to have a great moral objective as well as a financial one. Sometimes the press is accused of being run purely for business and influenced entirely by financial considerations. The pulpit, too, is accused of this sometimes also. If the average newspaperman does not get any more money out of his writing than the average preacher does out of his sermon, then the accusation is a base slander. Both are getting the name and not the game.

"Newspapers ought to recognize the fact that they are the makers as well as the moulders of public opinion. Newspapers can help to form an appetite for the things that are decent and clean and upright and noble. They can change the politics of the country. They can make and unmake good times. Character and confidence are the foundation of good times. Papers that destroy character and confidence bring hard times.

During the program Col. Tom Prior's Hawaiian sextet rendered native selections and the latest popular songs. It was a unique feature to many of the visitors.

After the big feed and program there was a general exodus to the road outside the camp, where a series of wild west sports by the cowboys, Indians and cowgirls furnished thrills for the editors from the far East and delighted those of the West, Northwest and Southwest.

Tour of the Stages

A tour of the various stages of the studio followed and then the auto trip back. The machines took the visitors direct to Ocean Park and Venice. Diving girls performed for them at the Ocean Park plunge and at Venice all the concessions were thrown open to the editors and their families who joined them there, a special Pacific Electric train taking them to the beach resort after the reception tendered the women of the party by the Woman's Press Club.

Returning to the city, the special trains left Venice at 10 o'clock. It was a strenuous day and an enjoyable one. In the words of some unsung precedent maker, "a good time was enjoyed by all."

The opening session of the convention consisted largely of addresses of welcome.

President George E. Hosmer called it to order and Mayor H. H. Rose welcomed the visitors on behalf of the city. Then Lieutenant Governor John M. Eshleman welcomed the editors to the State. B. O. Blevins of the University of Southern California School of Journalism added another welcome and Friend W. Richardson, president of the California Press Association extended a welcome in behalf of the press of California.

Texas Editor Responds

After being so thoroughly welcomed that there was no doubt of its sincerity, Vice President Lee J. Rountree of Georgetown, Texas, responded on behalf of the association as only a Southern editor can respond to a wholehearted offer of hospitality.

The growth of the organization, its aims and future plans were recited in the annual address of President George E. Hosmer that followed.

Mr. Hosmer is a convincing speaker and he convinced the association that it was one of the greatest in the world.

Routine reports of committees were heard, other first session affairs disposed of and then insistent scouts of the Press Club herded the assembled editors to the Pacific Electric station for the run to the beach and Inceville, which give many of them their first glimpse of the ocean.

Imperial, Cal., Enterprise
JUL 6 1915

Vast Crowd Passes Gates at Imperial Day San Diego Fair

San Diego, July 6.—If any one doubted that Imperial valley raises finer cantaloupes and in greater quantities than any other district in the world, that doubt was removed Saturday at the exposition. For there were 20,000 luscious cantaloupes off the ice for everyone, donated and served by Imperial valley people just to show that they don't mind a little thing like an earthquake.

Saturday, the banner day in attendance at the Panama Canifornia exposition, the cantaloupes were served to the members of the national editorial association at their banquet at the Cristobal cafe, to the 3000 or more Odd Fellows holding a reunion here and to the public in general. From tables in the patio of the Southern California building, the melons, ripe and luscious, were served with salt and pepper and spoons for all who came.

While Charles W. Kays, Imperial valley representative at the Southern California building, assisted by other Imperial valley people, served the melons in the patio or gave them to picnic parties in Pepper Grove, Mrs. Wylie M. Weaver, exposition commissioner from Imperial valley, received the women of the press and of the Odd Fellows in the blue reception room of the building.

The first day of the big three days Fourth of July celebration here was marked by the largest crowd ever in San Diego.

Saturday was devoted to the Odd Fellows of Southern California and in the morning the Odd Fellows, representing every lodge of Southern California, formed a monster parade to the exposition. The First Cavalry headed the procession and many bands played.

President Davidson and Mayor Capps welcomed the Odd Fellows from the steps of the Sacramento building. In the afternoon there was a competitive drill by the cantons of Pomona, Los Angeles No. 12 and Santa Ana lodges.

At noon the National Editorial association with 500 of the editors and families arrived and were tendered a banquet at the Cristobal cafe by the exposition officials. President George Hosmer of Denver of the association and Mrs. C. Frye of Washington, D. C., made short addresses and President Davidson welcomed the editors.

Largest Cargo Carried

LOS ANGELES, CAL.
TIMES
JUL 8 1915

TELEGRAPHS AHEAD.

[LOCAL CORRESPONDENCE.]

SAN DIEGO, July 7.—Ex-Secretary of State W. J. Bryan will be a guest of the exposition July 16, 17 and 18. He will probably deliver an address at the exposition on the day of his arrival. A telegram was received today by President G. Aubrey Davidson of the exposition from Bryan, stating that he would be at the Coronado Hotel from July 16 to July 19.

LOS ANGELES, CA
TIMES
Los An
JUN 27 1915

th of Tehac

San Diego.

APPRECIATION OF FAIR TOLD.

Leading Angelenos Hosts to Men of Southern City.

Brilliant Gathering at the Hotel Del Coronado.

Climax of Commerce Chamber Excursion de Luxe.

[BY DIRECT WIRE—EXCLUSIVE DISPATCH.]

SAN DIEGO, June 26.—Appreciation of the Panama-California Exposition and of the splendid efforts an energy of San Diego people in building it was the keynote of the dinner given tonight at the Hotel Del Coronado by the Los Angeles Chamber of

50 Coats for all c

5, $10.50, $16.50, $

tion and good will to the southern city.

The excursion brought 135 members of the Chamber of Commerce, said to be the most representative body of Los Angeles business men that ever left that city.

Tonight at the Hotel Del Coronado when these men, business and professional leaders of Los Angeles, entertained the exposition and Chamber of Commerce officials, officers of the army and navy, and representatives of the judiciary and city and county officials, there were 250 men seated about the tables.

HEARTY EXPRESSION.

President Robert N. Bulla of the Los Angeles Chamber, in a brief but hearty speech, expressed this appreciation of San Diego's efforts and success. He told of the visit of the San Diego Chamber of Commerce to the Los Angeles Chamber three years ago to ask the co-operation of the northern city in building an exposition and of the lack of sympathy in the movement then shown by Los Angeles because it was thought impractical for a city of the size of San Diego. In glowing terms he recounted the wonderful initiative and energy of the San Diegans in carrying on the big project and then described the finished product, the exposition beautiful.

He expressed the pride the Los Angeles people feel in the beautiful gem that has been produced by San Diego and in warmest terms congratulated the San Diegans on their work, which means so much not only to San Diego, but to Los Angeles and all Southern California.

INFORMALITY.

There was no programme of toasts, for the affair was not a formal banquet, but rather a dinner of friends, and nearly all of the hosts spoke to congratulate the San Diegans on the exposition and to express their good will. G. Aubrey Davidson, the president of the exposition, whose dream, now realized, was to build the exposition and who has done so much toward making it a success, spoke, as did many of the San Diegans.

The dinner was a brilliant one in every respect. The banquet-room was a veritable bower of flowers and greenery, with great branches of trees and ferns about the walls. Entertainers—dancers, singers and musicians whom the Los Angeles people had brought with them and the Spanish dancers of the exposition—enlivened the evening throughout the courses until the flow of oratory began.

President Bulla and Chester W. Thompson were in charge of the entertainment. The appreciation committee, in charge of the affair, was: R. W. Burnham, Willis H. Booth, J. J. Byrne, J. E. Fishburn, Frank P. Flint W. J. Hunsaker, C. S. Hutson,

ny Krystal Tailored Suit now $45—
lues up to $85.. Sale for few days
ly. Third Floor Orpheum Theatre

LADIES

ooms 409-10, 126 West Third Street
DR. J. S. OWENS
Office Hours 10 to 4
Consultation Free

ASTHMA

Address, Medical Director,
702 S. Spring St., Suite 215,
Los Angeles, Cal.

Fillmore, Cal., Herald
JUN 25 1915

graphaphone.

KHAKI BOYS ON 601 MILE HIKE

Columbian Park Boys' Club Will Show in Fillmore July 10th.

San Francisco, June 7.—Carrying greetings from the Panama-Pacific International exposition to the Panama-California exposition at San Diego, fifty-one khaki-clad boys left this city at 11 o'clock Friday on a 610-mile walking trip. The lads, members of the Columbia Park Boys' Club not only propose to walk the entire distance between the two fair cities, but will make their expenses by means of nightly concerts.

The boys, in full service costume, bid farewell to the "Jewel City." They met and were warmly greeted by exposition officials and on their departure accepted the care of a letter from President Charles C. Moore to President G. A. Davidson. The midget of the club, little nine-year-old Frank Janokitz, will have charge of the message throughout the journey.

The boys were also given a beautiful exposition flag, with the "P. P. I. E. 1915" of the "Jewel City" emblazoned upon it. This will head their column throughout the long trip to San Diego.

The route of the youngsters will be by way of the El Camino Real, the way of the Franciscan Fathers. This road will allow them to see practically all of the state's old missions.

The letter of President Moore is as follows:

"This letter will be presented to you by the Columbia Park Boys' Club of San Francisco, who have walked from the Panama-Pacific International exposition to the Panama-California exposition at San Diego.

"The bearers are the sons of citizens of San Francisco and are worthy representatives of our city.

"I feel that the visit to the Panama-California exposition will prove pleasurable both to the boys and the exposition."

This, the seventeenth annual walking trip of the Columbia Park boys was planned by Major Sidney S. Piexotto. It will be under the leadership of George A. Schlitter. These men have announced that they will reach the end of their journey on July 25. A royal reception is said to be awaiting them.

The Columbia Park Boys' Club gives a fine show, similar to the entertainment given in Fillmore by the Australian Boys' Band. They will arrive in Fillmore July 10th and give a show the same evening, starting the next morning for Los Angeles, by way of Saugus and the Newhall pass.

Riverside, Cal., Enterprise
SATURDAY, JUNE 26, 1913
JUN 26 1915

PLAN BIG CHINESE EXHIBIT AT FAIR

San Diego Exposition Probably to Show Large Oriental Display Not Placed at San Francisco

SAN DIEGO, June 25.—Attractiveness of the San Diego exposition and the realization of the benefits to be derived from exhibiting at it are reasons why a plan has been launched to place an immense Chinese exhibit at the exposition. This exhibit will be made by the Chinese government. Interested in it are a number of influential Chinese merchants and government officials who recently visited here.

The scheme which these proposed was to have shipped here a great quantity of exhibit material originally intended for the San Francisco exposition but which was not placed for lack of room. The exhibits coming here will be about half as comprehensive as those at the northern fair, yet the whole will be featured in a manner which will make the completed display compare favorably with any ever seen at any exposition.

Another warm advocate of the plan is A. Caminetti, commissioner general of immigration. Caminetti, visiting here recently, informed Exposition President G. A. Davidson that as soon as he was back at his desk in Washington he would take up the details with the Chinese consul general.

In the connection of exhibits it is interesting to note that the value of the exhibit in the Science and Education building, which tells of the beginning of man perhaps 1,000,000 years ago, has been greatly enhanced by the European war. This struggle has resulted in the destruction of at least one of the 10 originals of the 10 great busts showing the development of our stone age ancestors. During the siege of Louvain which resulted in the burning of the great library there, the skeleton known as the Man of Spy was destroyed, and the only replica depicting the appearance of this rugged progenitor of years is to be found in the bust, with battle axe thrown over the shoulder, which stands in the Science and Education building at the exposition.

ROYAL WELCOME GIVEN EDITORS IN BARBECUE AT INCEVILLE

Bronco Busting and Scintillating Speeches Add to Festivities in Movie City by the Sea; Beach Resorts Free to the Visitors

Dr. Brougher Hails Church and Press as Allies; President George E. Hosmer Responds to the Address of Welcome

Barbecued beef and beans, broncho busting, scintillating speeches, vaudeville stunts all enacted in movieland, combined to make the first day of the thirtieth annual convention of the National Editorial Association one that some 350 knights of the pen, paste pot and scissors will never forget.

It began with the transformation from the business-like atmosphere of the convention hall to the playground which had been selected by the Press Club of Los Angeles for the visiting scribes who were their guests for the day.

Down where the mountains join the sea the editors from Maine and Texas, North Dakota and Arkansas were taken by fast electric trains and then by autos along the beautiful coast road fringing the Pacific. It was once called Santa Ynez Canyon. Now they call it Inceville, after Thomas H. Ince, chief of the New York Motion Picture Company which owns the canyon and all the scenery about it. Much of its topography is familiar from coast to coast via the movies, but there was never a motion picture like that enacted yesterday.

It was heralded as a "Mission Barbecue," but the barbecue was only one feature of it. And the most strenuous photoplay director could not complain of the lack of action at any stage of the game.

The long parade of autos which brought the visitors and Press Clubbers along the picturesque coast road from the Pacific Electric terminus at Santa Monica was met at the gates of the moving picture municipality by the Press Club reception committee, Mr. Ince, his business manager, E. H. Allen, the company's executive staff, cowboys headed by William S. Hart, the Western drama star; cowgirls and Indians.

The Ocean Park band was stationed in the public square of Inceville and played while the visitors disembarked.

Band Always on the Go

Then the band moved over a few hundred feet and played while the visitors ate. Then it clambered up on some roofs and played while the "Western stuff" was being staged. It was some considerable band. Every time Mayor Dudley of Santa Monica glanced at his wrist to see the time of day, the director called for another selection.

The barbecue itself was an inspiring scene. Their appetites sharpened by the peerless combination of ocean breeze and mountain air (this will be a good line for editors writing back home to use without credit), the hungry editors made short work of the barbecued steers and porkers from the Ince ranch, the beans and the trimmin's.

Long tables had been set along the colonades of the big mission which was erected for use in California plays. Other tables were placed in the mission patio. There were accommodations for 350 and a new edition of tables had to be issued by Foreman Valentine of the composing room.

The guests of honor sat in the angle of the colonnade on either side of the toastmaster, Lorin A. Handley, president of the Board of Public Works.

After introductory remarks by the toastmaster, a welcome was extended by President R. T. Van Ettisch of the Press Club, to which President George E. Hosmer of the editorial association responded.

There was a series of brief talks by Mayor-elect Sebastian of Los Angeles, Mayor T. H. Dudley of Santa Monica, Mayor Ed Gerety of Venice, William Mountain of San Diego, representing President Davidson of the San Diego exposition; William S. Hart, who welcomed the visitors to Inceville in behalf of Mr. Ince; a witty talk by Willard Mack, the author-actor; vocal selections by Miss Truly Shattuck, who won great applause with her rendition of old-time popular songs; a very clever "Study in Crayons" by Clyde Tracey, a combination of moving picture actor and artist, and an address by Rev. Dr. J. Whitcomb Brougher of the Temple Baptist Church, Los Angeles, on "The Press and the Pulpit."

"The press could, possibly, get along without the pulpit," said Dr. Brougher, "but in this age the pulpit could not do

(Continued on Page 4, Column 4.)

Press Club herded the assembled editors to the Pacific Electric station for the run to the beach and Inceville, which give many of them their first glimpse of the ocean.

Imperial, Cal., Enterprise
JUL 6 1915

Vast Crowd Passes Gates at Imperial Day San Diego Fair

San Diego, July 6.—If any one doubted that Imperial valley raises fine cantaloupes and in greater quantities than any other district in the world, that doubt was removed Saturday at the exposition. For there were 20,000 luscious cantaloupes off the ice for everyone, donated and served by Imperial valley people just to show that they don't mind a little thing like an earthquake.

Saturday, the banner day in attendance at the Panama Canifornia exposition, the cantaloupes were served to the members of the national editorial association at their banquet at the Cristobal cafe, to the 3000 or more Odd Fellows holding a reunion here and to the public in general. From tables in the patio of the Southern California building, the melons, ripe and luscious, were served with salt and pepper and spoons for all who came.

While Charles W. Kays, Imperial valley representative at the Southern California building, assisted by other Imperial valley people, served the melons in the patio or gave them to picnic parties in Pepper Grove, Mrs. Wylie M. Weaver, exposition commissioner from Imperial valley, received the women of the press and of the Odd Fellows in the blue reception room of the building.

The first day of the big three days Fourth of July celebration here was marked by the largest crowd ever in San Diego.

Saturday was devoted to the Odd Fellows of Southern California and in the morning the Odd Fellows, representing every lodge of Southern California, formed a monster parade to the exposition. The First Cavalry headed the procession and many bands played.

President Davidson and Mayor Capps welcomed the Odd Fellows from the steps of the Sacramento building. In the afternoon there was a competitive drill by the cantons of Pomona, Los Angeles No. 12 and Santa Ana lodges.

At noon the National Editorial association with 500 of the editors and families arrived and were tendered a banquet at the Cristobal cafe by the exposition officials. President George Hosmer of Denver of the association and Mrs. C. Frye of Washington, D. C., made short addresses and President Davidson welcomed the editors.

Largest Cargo Carried

LOS ANGELES, CAL
TIMES
JUL 8 1915

TELEGRAPHS AHEAD.

[LOCAL CORRESPONDENCE.]

SAN DIEGO, July 7.—Ex-Secretary of State W. J. Bryan will be a guest of the exposition July 16, 17 and 18. He will probably deliver an address at the exposition on the day of his arrival. A telegram was received today by President G. Aubrey Davidson of the exposition from Bryan, stating that he would be at the Coronado Hotel from July 16 to July 19.

The Evening Blade

Published every evening except Sunday, at Santa Ana, Orange County, California.

(By The Blade Publishing Company)

Frank P. Clarkson, Editor and Owner
Horace Fine - - Business Manager

Entered at the Postoffice in Santa Ana, California, as Second-Class Matter.

SUBSCRIPTION RATES

Daily, per month	$ .50
Daily, per 3 months	1.50
Daily, per 6 months	3.00
Daily, per 1 year, by mail	4.00
Daily, per 1 year, by carrier	5.00

MEMBER OF ASSOCIATED PRESS

PLAN LIGHTS AS RESULT OF CLUB RUN

ORANGE COUNTY BOOSTERS RETURN FROM SAN DIEGO FULL OF PEP

JOINT RUN WAS A BIG SUCCESS AND VISITORS WERE GIVEN A BIG WELCOME

PRESIDENT DAVIDSON TURNED OVER THE KEYS AND MAYOR VISEL RESPONDED

The matter of ornamental lights for the business section of Santa Ana has been settled—as the result of the auto run to San Diego Thursday.

Enlivened by the red blood pulsating through their veins being purified by the balmy air of the Exposition City, enthused by the boosting spirit and cordial welcome of the people of that city, delighted with the extravaganza presented by the exposition, and with the reckless abandon of Orange county millionaires, "Eight-Cylinder" Kelly and City Marshal Jernigan will present the city with a first-class system of ornamental lights and posts—they will buy them when the San Diego exposition has passed into history. That is, they will buy them if they are as enthusiastic and flushed with money as they were on the occasion of their visit on Thursday and Friday.

Orange county did herself proud in the deputation of first-class booster citizens she sent to the Exposition City. They were a bunch of jolly good follows—and ladies. They were loyal. They were proud of the beautiful badge which designated them as residents of the best little county on earth. The badge was an open sesame to everything—even cordiality. The latter is one of San Diego's big assets—and it is there in plenty.

Our Mayor Has "The Goods"

The trip also developed the fact that in A. J. Visel the city of Santa Ana has a mayor who is "there with the goods." He's an impromptu talker from "Impromptuville." He was called upon to deliver the response to the address of welcome delivered to the auto party upon its arrival at th Southern Counties building in the exposition grounds Friday morning. He turned the trick nicely—he made the San Diego exposition boys love him and Orange county. His response was brief, but full of meat. He told of the sisterly love Orange county has for San Diego; how Orange county jumped into the fight for an exposition at San Diego when the matter was broached some years ago—how the people of Orange county felt that it was their exposition, too; how they had demonstrated that feeling of interest by attending in large numbers, in parties and crowds.

Run Was a Great Success

The run to San Diego Thursday was without particular incident. It was made easy on a 20-mile-an-hour gait. H. H. Kelly, driving the pilot car, a Cadillac Eight, landed his party at Oceanside on schedule time, and ditto San Diego. Just outside the business district, the party was met by J. C. Metzgar, secretary of the Chamber of Commerce. He took the lead to town and the procession halted at the San Diego hotel and disbanded. The members proceeded to locate themselves, the most of them taking advantage of special rates made at certain hotels, otners going to the homes of friends or relatives. There was no set program for the evening, and everyone found amusement as suited his individual taste.

Welcomed by President Davidson

Thursday morning, all assembled at the east gate of the exposition grounds, and were escorted to the Southern Counties building by the president of the exposition commission, and a company of Spanish troubadours, which latter entertained with music and dancing. President Davidson extended the keys of the exposition grounds in a neat address of welcome, in which he took occasion to say some good words for Orange county and the deep interest manifested by her people.

It Was Orange County Day

It was Orange county day at the big "exposish" and the pretty Orange county badge was displayed by over 125 people from this section who formed the excursion party. There were many others there from the county who did not go down with the party and did not wear the buttons. The beautiful buildings and grounds the educational and attractive displays claimed the attention of all un-

M. E. Church Sunday evening.

On Wednesday the Happy Worke met at the home of Wells McCo Forty members were present. Eve one reported an enjoyable time.

Miss Florence Grant in Huntingt Beach on Monday.

Mrs. Carl Hagan spent Monday a Tuesday in Los Angeles.

Mr. and Mrs. Chas. Francis a

Go to school Monday, June 28, 191 at Orange County Business Colleg

Santa Ana Painless Dentists, 102 East Fourth Street. Sunset 253. 11-4-tf.

E TROLLEY TRIP

OM OF THE ORANGE"

Los Angeles to an Bernardino verside llands

Their Scenes of Beauty and World-Famed Mag ites in all that was to be seen.

A. S. Davis, who lives on Depot street, where he has flowers and nursery stock, sent down 500 gladiolos and these were made good use of in decorating the Orange county booth.

The following members of the party had registered at the Orange county booth up to 2 o'clock yesterday afternoon:

Santa Ana—U. D. Palmer and wife, R. Palmer and wife, M. L. Palmer and wife, A. H. Olms and wife, E. A. Briggs and wife, Fred Massile and wife, A. C. Williams and wife and son, John Dunston and family, A. Franszen, H. H. Reeves and wife, George Balderston and wife, J. B. Neff, J. W. Neff, J. C. Metzgar and wife, Virginia Metzgar, Hustead Metzgar, Gerald Gilson, Franklin Williams, J. E. Meyer and wife, Chas. Blackman, Mr. and Mrs. J. H. Cochren, Mr. and Mrs. G. Cunningham, Mr. and Mrs. David Meyer, David Meyer, Horace Fine, Sam Jernigan, H. H. Kelly, H. A. Reuter, J. C. Allison and wife, Harriet Allison, Horace Allison, Mrs. S. D. Perry, Mrs.

Los Angeles, Cal. Times
JUL 5 1915

San Diego.

IMPERIAL CANTALOUPES REFRESH THOUSANDS.

[LOCAL CORRESPONDENCE.]

SAN DIEGO, July 3.—If any one doubted that Imperial Valley raises fine cantaloupes and in greater quantities than any other district in the world, that doubt was removed today at the exposition. For there were 20,000 luscious cantaloupes off the ice for everyone, donated and served by Imperial Valley people just to show that they don't mind a little thing like an earthquake.

Today, the banner day in attendance at the Panama-California Exposition, the cantaloupes wehe served to the members of the National Editorial Association at their banquet at the Cristobal Cafe, to the 3000 or more Odd Fellows holding a reunion here and to the public in general. From tables in the patio of the Southern California Building, the melons, ripe and luscious, were served with salt and pepper and spoons for all who came.

While Charles W. Kays, Imperial Valley representative at the Southern California Building, assisted by other Imperial Valley people, served the melons in the patio or gave them to picnic parties in Pepper Grove, Mrs. Wylie M. Weaver, exposition commissioner from Imperial Valley received the women of the press and of the Odd Fellows in the blue reception-room of the building.

The first day of the big three days Fourth of July celebration here was marked by the largest crowd ever in San Diego. For several days the trains have been bringing in 3000 or more a day and every boat has been bringing in about 500, while thousands have come by auto. Every hotel is full tonight and it is estimated that 40,000 people are in the city.

Today was devoted to the Odd Fellows of Southern California and this morning the Odd Fellows, representing every lodge of Southern California, formed a monster parade to the exposition. The First Cavalry headed the procession and many bands played.

President Davidson and Mayor Capps welcomed the Odd Fellows from the steps of the Sacramento Building. In the afternoon there was a competitive drill by the Cantons of Pomona, Los Angeles No. 12 and Santa Ana lodges.

At noon the National Editorial Association with 500 of the editors and families arrived and were tendered a banquet at the Cristobal Cafe by the exposition officials. President George Hosmer of Denver of the association and Mrs. C. Frye of Washington, D. C., made short addresses and President Davidson welcomed the editors.

A few days at Arrowhead will giv you renewed strength and energy.—[Advertisement.

Los Angeles, Cal Journal
JUL 9 1915

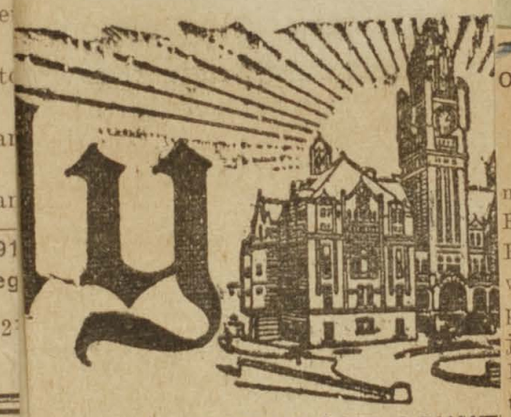

PAPER FOR CITY AND COUNT

CALIFORNIA, FRIDAY M

EXPOSITION BULLETIN

Roosevelt and Bryan Will be in San Diego During July—Special Program Arranged

Completely changing his arrangements William Jennings Bryan, former secretary of state, will be at the San Diego Exposition July 12 instead of the last of the month as he had first planned. The date is fixed in a letter which President G. A. Davidson has just received from Bryan. Now arrangements are being made by prominent peace advocates for a suitable program during the visit of the former secretary. Bryan is expected to make the address of the day and doubtless will prove a great drawing card for the Exposition.

Following the visit of Bryan a few days will come that of Colonel Theodore Roosevelt who will be at the Exposition July 26, 27 and 28, his visit to be featured by a reunion of the Rough Rider regiment which he commanded at San Juan. Colonel Roosevelt has consented to make a speech during his vjsit and this doubtless will be July 27 and will be delivered from the music pavillion around which $25,000 can closely gather.

In the reception to be tended Bryan children will play a prominent part for it is the intention to have 2000 children dressed in costumes typical of tse peace movement act as an honerary escort for him. The Nebraska Society of of San Diego is giving its assistance in arranging a program of entertainment for the statesman.

Quite different to the Bryan reception and entertainment will be that given Roosevelt. His reception will comprise a big turnout of military and naval forces. The Rough Riders will act as his escort and throughout the program there will be featured directly opposite those arranged for the entertainment of Bryan.

Puente, Cal. Journal
JUL 1 1915

OLD LIBERTY BELL WILL ARRIVE THIS MONTH.

SAN DIEGO, July 1.—Definite announcement that the historic Liberty Bell will be exhibited at the San Diego Exposition can now be made. This was made possible by word which Exposition President G. A. Davidson has just received from Mayor Rudolph Blankenburg of Philadelphia, stating that the Liberty Bell will come to California over the northern route and return via the southern route and will be exhibited at both of the California Expositions.

The great relic that sounded ofrth independence will leave Philadelphia July 5. It will be escorted across the country by a heavy guard, and will first be seen at the San Francisco Exposition. After its exhibition there it will be sent south that the people of Southern California may see it at the San Diego Exposition. It is expected to arrive her about August 1.

The exhibition of the bell here will be marked by a series of patriotic programs in which the school children will play an important role. Already an organization of 5,000 school children is being formed to act as an honorary guard to the Liberty Bell in the parades. These wil be dressed in white and each wil carry a small flag. During its exhibiton at the Exposition the bell will be guarded day and night by heavy detachments from the United States Marine Corps battalion and the First Cavalry squadron, which are encamped on the grounds.

Escondido, Cal. Times-Advocate
JUL 8 1915

ROOSEVELT TO SPEAK AT EXPOSITION JULY 27

Former President Theodore Roosevelt will speak at the Spreckels music pavilion on the Panama-California Exposition either on the afternoon or evening of July 27.

In a letter to President G. A. Davidson Roosevelt agreed to make one speech during his visit in San Diego and President Davidson was quick to realize that thousands of San Diegans, as well as visitors, would be interested in hearing him.

Yesterday President Davidson wired Roosevelt at Oyster Bay, asking him to make a speech on the second day of his visit here. He will arrive, according to his letter, July 26 and remain until July 28.

The time of the speech will be left to Roosevelt, it is thought, there being many arguments both for and against both afternoon and evening.

Santa Ana, Cal. Blade
JUL 8 19

BUILD

Drilling | For Detailed N Santa Ana and Oran

BRYAN CHANGES PLAN AND WILL VISIT AT SAN DIEGO NEXT MONDAY

SAN DIEGO, July 8. — Completely changing his arrangements, William Jennings Bryan, former Secretary of State, will be at the San Diego Exposition July 12th instead of the last of the month as he had first planned. The date is fixed in a letter which President G. A. Davidson has just received from Bryan. Now arrangements are being made by prominent peace advocates for a suitable program during the visit of the former Secretary. Bryan is expected to make the address of the day and doubtless will prove a great drawing card for the Exposition.

Santa Ana ... JUN 26 '15

Page Four

The Evening Blade

Published every evening except Sunday, at Santa Ana, Orange County, California.

(By The Blade Publishing Company)

Frank P. Clarkson, Editor and Owner
Horace Fine - - Business Manager

Entered at the Postoffice in Santa Ana, California, as Second-Class Matter.

SUBSCRIPTION RATES

Daily, per month	$ .50
Daily, per 3 months	1.50
Daily, per 6 months	3.00
Daily, per 1 year, by mail	4.00
Daily, per 1 year, by carrier	5.00

MEMBER OF ASSOCIATED PRESS

PLAN LIGHTS AS RESULT OF CLUB RUN

ORANGE COUNTY BOOSTERS RETURN FROM SAN DIEGO FULL OF PEP

JOINT RUN WAS A BIG SUCCESS AND VISITORS WERE GIVEN A BIG WELCOME

PRESIDENT DAVIDSON TURNED OVER THE KEYS AND MAYOR VISEL RESPONDED

The matter of ornamental lights for the business section of Santa Ana has been settled—as the result of the auto run to San Diego Thursday.

Enlivened by the red blood pulsating through their veins being purified by the balmy air of the Exposition City, enthused by the boosting spirit and cordial welcome of the people of that city, delighted with the extravaganza presented by the exposition, and with the reckless abandon of Orange county millionaires, "Eight-Cylinder" Kelly and City Marshal Jernigan will present the city with a first-class system of ornamental lights and posts—they will buy them when the San Diego exposition has passed into history. That is, they will buy them if they are as enthusiastic and flushed with money as they were on the occasion of their visit on Thursday and Friday.

Orange county did herself proud in the deputation of first-class booster citizens she sent to the Exposition City. They were a bunch of jolly good follows—and ladies. They were loyal. They were proud of the beautiful badge which designated them as residents of the best little county on earth. The badge was an open sesame to everything—even cordiality. The latter is one of San Diego's big assets—and it is there in plenty.

Our Mayor Has "The Goods"

The trip also developed the fact that in A. J. Visel the city of Santa Ana has a mayor who is "there with the goods." He's an impromptu talker from "Impromptuville." He was called upon to deliver the response to the address of welcome delivered to the auto party upon its arrival at th Southern Counties building in the exposition grounds Friday morning. He turned the trick nicely—he made the San Diego exposition boys love him and Orange county. His response was brief, but full of meat. He told of the sisterly love Orange county has for San Diego; how Orange county jumped into the fight for an exposition at San Diego when the matter was broached some years ago—how the people of Orange county felt that it was their exposition, too; how they had demonstrated that feeling of interest by attending in large numbers, in parties and crowds.

Run Was a Great Success

The run to San Diego Thursday was without particular incident. It was made easy on a 20-mile-an-hour gait. H. H. Kelly, driving the pilot car, a Cadillac Eight, landed his party at Oceanside on schedule time, and ditto San Diego. Just outside the business district, the party was met by J. C. Metzgar, secretary of the Chamber of Commerce. He took the lead to town and the procession halted at the San Diego hotel and disbanded. The members proceeded to locate themselves, the most of them taking advantage of special rates made at certain hotels, otners going to the homes of friends or relatives. There was no set program for the evening, and everyone found amusement as suited his individual taste.

Welcomed by President Davidson

Thursday morning, all assembled at the east gate of the exposition grounds, and were escorted to the Southern Counties building by the president of the exposition commission, and a company of Spanish troubadours, which latter entertained with music and dancing. President Davidson extended the keys of the exposition grounds in a neat address of welcome, in which he took occasion to say some good words for Orange county and the deep interest manifested by her people.

It Was Orange County Day

It was Orange county day at the big "exposish" and the pretty Orange county badge was displayed by over 125 people from this section who formed the excursion party. There were many others there from the county who did not go down with the party and did not wear the buttons. The beautiful buildings and grounds, the educational and attractive displays claimed the attention of all until noon, when lunch was served under the auspices of the seven southern counties' commission. Long tables were spread in the patoi of the building, and abundance of sandwiches, pickles, olives and coffee were served to the hungry sightseers. Special rate tickets for the most attractive concessions on the isthmus were arranged for by Jos. Smith, Orange county representative, and these were purchased by practically every one, some of whom used them in the afternoon, not waiting for the pilgrimage in the evening.

Joseph Smith, who has charge of Orange County's display at the exposition, proved himself the right man in the right place. He was here, there and everywhere, and patiently and painstakingly answered the thousand questions asked for information as to the program and other features of interest to the individual making inquiry.

After dinner, he invited the party into the lecture room, where he reproduced by moving pictures scenes of the various industries in Orange County, with brief explanation—just enough to give the people an insight to what he shows and tells the strangers in the interests of Orange County. Here again Mayor Visel of Santa Ana was given opportunity to demonstrate that he is a live wire, a good talker and a booster.

J. C. Metzgar, secretary of the Santa Ana Chamber of Commerce, was active in assisting the Orange countyites in having a good time and seeing all that was to be seen.

A. S. Davis, who lives on Depot street, where he has flowers and nursery stock, sent down 500 gladiolos and these were made good use of in decorating the Orange county booth.

The following members of the party had registered at the Orange county booth up to 2 o'clock yesterday afternoon:

Santa Ana—U. D. Palmer and wife, R. Palmer and wife, M. L. Palmer and wife, A. H. Olms and wife, E. A. Briggs and wife, Fred Massile and wife, A. C. Williams and wife and son, John Dunston and family, A. Franszen, H. H. Reeves and wife, George Balderston and wife, J. B. Neff, J. W. Neff, J. C. Metzgar and wife, Virginia Metzgar, Hustead Metzgar, Gerald Gilson, Franklin Williams, J. E. Meyer and wife, Chas. Blackman, Mr. and Mrs. J. H. Cochren, Mr. and Mrs. G. Cunningham, Mr. and Mrs. David Meyer, David Meyer, Horace Fine, Sam Jernigan, H. H. Kelly, H. A. Reuter, J. C. Allison and wife, Harriet Allison, Horace Allison, Mrs. S. D. Perry, Mrs. Charlotte Elliott, P. E. Newman, Geo Loucks, H. Clay Kellogg Jr., H. C. Humphrey, Jean Humphrey, Mr. and Mrs. F. F. Sandefur, C. C. Woodruff, Chas Blackmore, Etta Blackmore, Mary Woodruff, Mrs. Geo. L. Godbery, J. E. Kelly, H. Diers and wife, Mr. and Mrs. F. J. Gardner, Marjorie Gardner.

Mr. and Mrs. J. H. Richardson, Advance, Mo.

Orange—Miss Lydia D. Killefer, Mr. and Mrs. J. P. Boring, Ronald Boring, Mr. and Mrs. H. Rohrs, Dora Harris, Mrs. Laura Ford, Anna Ford, Myrtle Ford, W. B. Dennis.

Mrs. Ross Boring, Whittier.

Placentia—J. L. Stevenson, Mrs. Caroline Henshaw, F. C. Henshaw.

El Modena—W. F. Grelley and wife, Mrs. A. Garrison, Balboa Island.

San Bernardino—Orville Sandefer, Myrtle Sandefer.

Howard Wassum, A. J. Visel a[nd] wife, Nelson and Ruth Visel, Mr. a[nd] Mrs. J. W. Tubbs, Mr. and Mrs. Parsons, Frank Walton, Geo. B. S[...]tuck, Dr. and Mrs. Chas. Price.

Newport Beach—Harry Hubert, and Mrs. Lew H. Wallace and fa[mily].

Mr. and Mrs. J. D. Price G[...] Grove and daughter Mrs. Ball [...]dondo.

Los Angeles, Cal. Times JUL 5 1915

San Diego.

IMPERIAL CANTALOUPES REFRESH THOUSANDS.

[LOCAL CORRESPONDENCE.]

SAN DIEGO, July 3.—If any one doubted that Imperial Valley raises fine cantaloupes and in greater quantities than any other district in the world, that doubt was removed today at the exposition. For there were 20,000 luscious cantaloupes off the ice for everyone, donated and served by Imperial Valley people just to show that they don't mind a little thing like an earthquake.

Today, the banner day in attendance at the Panama-California Exposition, the cantaloupes wehe served to the members of the National Editorial Association at their banquet at the Cristobal Cafe, to the 3000 or more Odd Fellows holding a reunion here and to the public in general. From tables in the patio of the Southern California Building, the melons, ripe and luscious, were served with salt and pepper and spoons for all who came.

While Charles W. Kays, Imperial Valley representative at the Southern California Building, assisted by other Imperial Valley people, served the melons in the patio or gave them to picnic parties in Pepper Grove, Mrs. Wylie M. Weaver, exposition commissioner from Imperial Valley received the women of the press and of the Odd Fellows in the blue reception-room of the building.

The first day of the big three days Fourth of July celebration here was marked by the largest crowd ever in San Diego. For several days the trains have been bringing in 3000 or more a day and every boat has been bringing in about 500, while thousands have come by auto. Every hotel is full tonight and it is estimated that 40,000 people are in the city.

Today was devoted to the Odd Fellows of Southern California and this morning the Odd Fellows, representing every lodge of Southern California, formed a monster parade to the exposition. The First Cavalry headed the procession and many bands played.

President Davidson and Mayor Capps welcomed the Odd Fellows from the steps of the Sacramento Building. In the afternoon there was a competitive drill by the Cantons of Pomona, Los Angeles No. 12 and Santa Ana lodges.

At noon the National Editorial Association with 500 of the editors and families arrived and were tendered a banquet at the Cristobal Cafe by the exposition officials. President George Hosmer of Denver of the association and Mrs. C. Frye of Washington, D. C., made short addresses and President Davidson welcomed the editors.

A few days at Arrowhead will give you renewed strength and energy.—[Advertisement.

Los Angeles, Cal. Journal

Puente, Cal. Journal JUL 1 1915

OLD LIBERTY BELL WILL ARRIVE THIS MONTH.

SAN DIEGO, July 1.—Definite announcement that the historic Liberty Bell will be exhibited at the San Diego Exposition can now be made. This was made possible by word which Exposition President G. A. Davidson has just received from Mayor Rudolph Blankenburg of Philadelphia, stating that the Liberty Bell will come to California over the northern route and return via the southern route and will be exhibited at both of the California Expositions.

The great relic that sounded ofrth independence will leave Philadelphia July 5. It will be escorted across the country by a heavy guard, and will first be seen at the San Francisco Exposition. After its exhibition there it will be sent south that the people of Southern California may see it at the San Diego Exposition. It is expected to arrive her about August 1.

The exhibition of the bell here will be marked by a series of patriotic programs in which the school children will play an important role. Already an organization of 5,000 school children is being formed to act as an honorary guard to the Liberty Bell in the parades. These wil be dressed in white and each wil carry a small flag. During its exhibiton at the Exposition the bell will be guarded day and night by heavy detachments from the United States Marine Corps battalion and the First Cavalry squadron, which are encamped on the grounds.

[...]ements [...]ecretary [...] Exposi- [...] of the [...] The date [...]nt G. A. [...]n Bryan. [...] made by prominent peace advocates for a suitable program during the visit of the former secretary. Bryan is expected to make the address of the day and doubtless will prove a great drawing card for the Exposition.

Following the visit of Bryan a few days will come that of Colonel Theodore Roosevelt who will be at the Exposition July 26, 27 and 28, his visit to be featured by a reunion of the Rough Rider regiment which he commanded at San Juan. Colonel Roosevelt has consented to make a speech during his visit and this doubtless will be July 27 and will be delivered from the music pavillion around which $25,000 can closely gather.

In the reception to be tended Bryan children will play a prominent part for it is the intention to have 2000 children dressed in costumes typical of tse peace movement act as an honerary escort for him. The Nebraska Society of of San Diego is giving its assistance in aranging a program of entertainment for the statesman.

Quite different to the Bryan reception and entertainment will be that given Roosevelt. His reception will comprise a big turnout of military and naval forces. The Rough Riders will act as his escort and throughout the program there will be featured directly opposite those arranged for the entertainment of Bryan.

Escondido, Cal. Times-Advocate JUL 8 1915

ROOSEVELT TO SPEAK AT EXPOSITION JULY 27

Former President Theodore Roosevelt will speak at the Spreckels music pavilion on the Panama-California Exposition either on the afternoon or evening of July 27.

In a letter to President G. A. Davidson Roosevelt agreed to make one speech during his visit in San Diego and President Davidson was quick to realize that thousands of San Diegans, as well as visitors, would be interested in hearing him.

Yesterday President Davidson wired Roosevelt at Oyster Bay, asking him to make a speech on the second day of his visit here. He will arrive, according to his letter, July 26 and remain until July 28.

The time of the speech will be left to Roosevelt, it is thought, there being many arguments both for and against both afternoon and evening.

Santa Ana, Cal. Blade JUL 8 19[..]

BUILD

Drilling | For Detailed N[...] Santa Ana and Oran[...]

BRYAN CHANGES PLAN AND WILL VISIT AT SAN DIEGO NEXT MONDAY

SAN DIEGO, July 8. — Completely changing his arrangements, William Jennings Bryan, former Secretary of State, will be at the San Diego Exposition July 12th instead of the last of the month as he had first planned. The date is fixed in a letter which President G. A. Davidson has just received from Bryan. Now arrangements are being made by prominent peace advocates for a suitable program during the visit of the former Secretary. Bryan is expected to make the address of the day and doubtless will prove a great drawing card for the Exposition.

Escondido, Cal. Times-Advocate JUL 8 1915

ESCONDIDO DAY CELEBRATED AT THE SAN DIEGO EXPOSITION

Thousand People Estimated to Have Gone to Exposition City From the Sun-Kist Vale for Special Day on the Fifth---President of Exposition and Friend of Escondido are Presented With Special Buttons---Greatest Crowd Ever Assembled in San Diego

Escondido Day at the Panama-California Exposition was all that could have been asked in the way of a success from the standpoint of a place of amusement for the Escondido people and the standpoint of a good boost to prominence of the Sunkist Vale. Estimates placed on the Escondido crowd at the exposition, made up at the fair and from available transportation figures, show that about 1,000 people from Escondido and surrounding country were on the ground at the time.

Seven hundred Escondido buttons were worn by Escondido people on the grounds and there were many who did not secure buttons. It was estimated that 100 to 150 autos from this section of the county went to San Diego for Escondido Day, to say nothing of stages, trucks and trains, that carried people to the number of several hundred. The autos probably averaged five people to the car.

Escondido Day, coming with the Fourth of July celebration, was the biggest day the fair has had, since the opening day. The crowd in San Diego Sunday night and Monday was the biggest in the history of the town, the San Diego people and newspapers declare. For the first time since the exposition opened, every hotel, apartment house and rooming house was filled. Many had to hunt private homes that were willing to take in strangers. Some of the Escondido people were among those overtaken by night with no place to sleep.

Only a partial list of Escondido people could be secured. With a thousand names to secure, the Times-Advocate reporter was very busy. However, a goodly part of the whole number was secured and are given below, with many of the visitors missing, of course.

Escondido Day, as regarded from the San Diego standpoint, is described in Tuesday morning's Union with a big two column head, as follows:

A thousand people from Escondido them wearing neat souvenir buttons, embellished with the Exposition colors, upon which the inscription was "Escondido Day, Panama-California Exposition, San Diego, July 5, 1915." In addition to these buttons many of the boosters from the Sunkist Vale, seizing upon the big opportunity of boosting the 1915 Grape Day Festival wore replicas of the Grape Day button nearly as large as a dinner plate, hand-painted, letters and figures in purple, encircling the picture of a luscious cluster of muscate grapes, all upon a white background.

Upon arrival at the Exposition, early in the day, a large delegation of the Escondido folk were pleasantly received by President G. A. Davidson in the office of the president, and by Attorney Eugene Daney.

J. H. Heath, secretary of the Escondido Chamber of Commerce, under whose auspices the excursion was arranged, presided over the ceremonies, first presenting Percy Evans, president of the 1914 Grape Day festival, who, in a clever speech, detailing the kindly feeling of Escondido in the Expositon and the appreciation of its people of the kindly treatment of the officals, presented President Davidson with a large, handpanted, souvenir Escondido Day badge, adorned with ribbons of the Exposition colors, which emblem he asked the head of the Exposition to wear the balance of the day.

President Davidson Replies

President Davidson replied, briefly, referring to the substantial interest always taken in the Exposition by the people of Escondido country, from the time that the first money was raised by the sale of stock, and from then on down to this day, which the Exposition officials had been happy to designate as "Escondido. Day." He thought that instead of Escondido people thanking the Exposition for what it had done for Escondido, it was really up to the Exposition to thank Escondido for it had done for the Exposition. President Davidson won the hearts of all present by his earnest cheerful words.

In a few words Secretary Heath of the Escondido Chamber of Commerce told of the long standink friendship of Judge Daney for Escondido and his willingness at all times to assist in the efforts being put forth by its boosting organizations for the development and upbuilding of that section of the county.

In closing he presented to Judge Daney a handpainted cardboard Escondido Grape Day button, dinner plate size, with streamers of red and yellow cambric, the Exposition colors, which he asked that he wear the rest of the day, and then to place it among his collection of tribuets given him from time to time by an apprecative and loving people.

Judge Daney made an eloquent response to the little speech of presentation, and immediately fastened the badge to the lapel of his coat, where it remained for the balance of the day, much to the amusement of scores of the friends of the attorney, as well as to himself.

During the day the flag of the Escondido Chamber of Commerce was displayed from the administration building, by courtesy of the Exposition officials, all of whom were untiring in their efforts to make a pleasant day of it for the Escondido visitors.

Escondido people seen at the exposition on Escondido Day were: Henry Katzenberger, Miss Inez Thompson, F. E. Boudinot and family, Mr. and Mrs. John Dart Walter Hinman and wife and the latter's mother, Miss Kempland, Milo Der-- and family, of San Marcos; John Worthen and family, Mr. and Mrs. John Marikle and children, Tom Bandy and family, S. Carder Smith, of Bernardo; Mr. and Mrs. L. A. Havens, Mr. and Mrs. Ramon Montiel, Mr and Mrs. Frank Marikle, Mrs. Gladys Bock, Mr. and Mrs. W. L Ramey, Miss Florence Ramey, Dean Howell, M. L. Howell Mr. and Mrs. Gordon Howell and Mr. and Mrs. Davis of Kansas City; Henry and Miss Katie Nikkel, Miss Katheryn Agate, Clarence Hinman Charles Zosel and daughter, Miss Elsie Zosel, Henry Escher, Mrs. Phillips, Paul Krokel, Manager Johnson of the Ramey ranch; Horace T. Lyon, Miss Maud Kemper, G. V. Thomas and family, Miss Alice Butler, Frank Nickkle, John Neufeld, F. E. Davis, Mrs. C. M. Ashleigh, Frank G. Thompson, Dr. E. G Logan and family, Mrs. Delia Lilies, Bert Waring and family, Norman Waring, Mr. and Mrs. R. P. Bevington, Mrs. Sikes, Conductor E. M[illegible] daughters, Hamilton Squires, Mr. and Mrs. H. G. Gay, Donald McLennon Miss Belle Lester, Miss Irene Lester, Mr. and Mrs. Roy Holcomb, Harry Winship, Mr. and Mrs. Percy Evans and daughter, H. H. Rife, Dr. E. B. Buell and family, John Eckford, Bert Scott, Harry Medearis, Mr and Mrs. N. W. Phelps, Miss Ruth Woosley, R. L. Huffman and two sons. Howard Turrentine, Charles Callow[illegible], George Lehner and family, Mrs. F. Donald and daughter, Mrs. [illegible]ena Snodgrass and the latter's daughter, of San Marcos; Mr. and Mr[illegible] John Hall of San Marcos; Mr. [illegible] Mrs Conover, of San Marcos; [illegible] and Mrs. E. M. Churchill, Mr. and Mrs. Everett Nulton, Mr. and Mrs. Art Amesbury, Mr. and Mrs. J. Loveless, Mr. and Mrs. Robert Sandel, Mr. and Mrs. Cecil Myers, J. H. Heath John S. Thompson, Miss Eloise Thompson, J. J. Rutherford and son Mrs. Ed Beven, Mrs. Al Beven Wm Thompson, of Twin Oaks; Mrs. Howard and two daughters, John Icke, J R. Burrous, Everett Burrous, Brown McPherson, J. T. Robson and family Henry Wedel, Jr. Earl Vanasen Richard Lockett, Miss Virgina Hogsett, Kenneth Boosey, A. M. Hayward, H. S. Notley, F. E. Burge and family, Mr. and Mrs. F. E Myers Mrs. Cora Eddy, C. S. Sharp A. R. Moon, L. R Tilghman, Mr. and Mrs. Nelson James, J. T. Morrison, Mr. and Mrs C. Carmichael, Gene Carmichael, Judge and Mrs. E. M. Tarvin and Rev. M. A. Frost and family, and G. W. Wisdom and family.

ADDRESS OF JUDGE DANEY

SAN DIEGAN HAD WORDS OF PRAISE FOR ESCONDIDO AND ITS HELP FOR THE EXPOSITION

Following is the text of the speech given Monday in the office of President G. Aubrey Davidson to the Escondido delegation at the time he was presented with a special badge from the Escondido Chamber of Commerce:

Judge Daney Speaks

"I have heard that Mr. Carnegie offers a medal to the individual, who in saving lives of others, has exposed his own life in attempting to do so, but it is evident that the attention of Mr. Carnegie has never been called to the dangers to which I exposed myself on two occasions in acting as umpire of the baseball game between San Diego and Escondido Chamber of Commerce. It may be possible that even though Mr. Carnegie's attention was called to my deeds of valor, his estimate of them is far below their merit, and certainly far below the appreciation which Escondido evidently manifests for my services.

"I certainly thank you for this expression of your good will, and for the keen discernment which you have shown for a really meritorious act, I shall certainly wear this badge, not only today, but on all other appropriate occasions, as an expression on my part of my gratitude.

"You have said that Escondido feels grateful to us not only for many acts of courtesy, but for assistance which has been cheerfully extended on all occasions. In my judgment if there is any gratitude to be shown or expressed, it should come from San Diego, because without the aid of Escondido, and the other good people outside of our city who so generously

country as the light of God ever shown upon,' but if they have not the time to go through all of our beautiful country, we say to them: 'Come to Escondido and we will there show you a somple of what our back country is; we will show you one of the most beatiful valleys in the state of California; we will show you a city of great opportunities and possibilities; we will show you what the thrift and energy and courage of our people can do,' and we are willing to allow their judgment to abide as to our back country, from what they see at Escondido.

"Again I thank you for this beautiful expression of your esteem, and say to you in conclusion, that if I have been of any service to you at any time in the past, the thought that I have done so is my greatest reward, and I shall deem it a great privilege to be permitted at any time that you may need me, to serve you in any capacity."

Santa Ana, Cal. Register JUL 6 1915

SANTA ANA WINS CANTON DRILL PRIEZE AT SAN DIEGO FAIR

In a splendid exhibition of drilling Santa Ana Canton No. 18, carried away the first prize of $150 in the competitive drills held on the Plaza de Panama at the San Diego exposition last Saturday.

The taking of the prize climaxed the visit of scores of Odd Fellows of this county to the big fair.

Saturday morning the canton took a prominent part in the Odd Fellows' parade on the streets of San Diego. Other Odd Fellows and members of the Rebekahs from this county were also in the parade.

The drill took place in the afternoon in the exposition grounds. L. L. Vestal of Santa Ana, drillmaster of the Santa Ana canton, put Capt. J. E. Liebig and the twenty-six officers and men through their paces. The work was clean-cut and won commendation from the regular army officers who judged the competition. The prize was awarded Saturday evening by President Davidson of the exposition.

Los Angeles Canton, No. 10, received second prize, $100; Pomona Canton, No. 3, received third prize, which was $50. San Diego Canton, which did not enter the prize competition, put on a creditable drill.

The Odd Fellows had headquarters in the Southern Counties building.

[illegible] profits [illegible] various o[illegible]
rectors. The banks, therefore, h[illegible]
been doing a good business, which
a pretty safe index to follow, sh[illegible]
ing that the general run of busin[illegible]
in Escondido in the past six mon[illegible]
has kept up reasonably well.

Bank statements either in prepa[illegible]
tion or recently published, are pr[illegible]
that all of the four financial insti[illegible]
tions of this kind within this city a[illegible]
in the best of condition. While t[illegible]
total of deposits for the four, runni[illegible]
close to $650,000, is not quite as hi[illegible]
as it had been in years past, the t[illegible]
al stands well compared with that [illegible]
banks in other cities, especially [illegible]
the smaller cities of California. Th[illegible]
other various items in the statement[illegible]
show that the local banks are in th[illegible]
condition as to the amount of loan[illegible]
cash on hand, surplus, etc.

So Escondido has a sound financial
backing and its banks are on soli[illegible]
rock.

GENERAL DIAZ DIES IN PARIS, AN EXILE

General Porfirio Diaz, for thirty
years president and practically em-
peror of Mexico, died Friday night at
seven o'clock in Paris, France, an
exile from the country he ruled so

Redlands, Cal. Facts JUL 9 1915

BRYAN GOING TO SAN DIEGO

SAN DIEGO, July 9.—Completely changing his arrangements William Jennings Bryan, former secretary of state, will be at the San Diego Exposition July 16, instead of the last of the month as he had first planned. The date is fixed in a letter which President G. A. Davidson has just received from Bryan. Now arrangements are being made by prominent peace advocates for a suitable program during the visit of the former secretary. Bryan is expected to make the address of the day and doubtless will prove a great drawing card for the Exposition.

Following the visit of Bryan a few days will come that of Colonel Theodore Roosevelt, who will be at the Exposition July 26, 27 and 28, his visit to be featured by a reunion of the Rough Rider regiment which he commanded at San Juan. Colonel Roosevelt has consented to make a speech during his visit and this doubtless will be July 27, and will be delivered from the music pavilion around which 25,000 can closely gather.

In the reception to be tendered Bryan children will play a prominent part, for it is the intention to have 2000 children dressed in costumes typical of the peace movement act as an honorary escort for him. The Nebraska Society of San Diego is giving its assistance in arranging a program of entertainment for the statesman.

Quite different to the Bryan reception and entertainment will be that given Roosevelt. His reception will comprise a big turnout of military and naval forces. The Rough Riders will act as his escort and throughout the program there will be features directly opposite those arranged for the entertainment of Bryan.

Pasadena Woman Missing; Hunt On

PASADENA, July 11.—N. P. Jensen of 292 Flower street is searching for Mrs. Charlotte M. Jensen, ... Mrs. ... Thursday ... ago.

... jured reached San ... they tele-... his friends are, and particulars. We grabbed here for them that there is have just wired them about." nothing to worry about."

Examiner
of The Great Southwest
...ES, JULY 12, 1915 MONDAY PRICE 2½ CENTS Delivered to Subscribers 5 CENTS On Streets, News Stands and Trains

BUSINESS WOMEN

You can find just the right kind of cozy light housekeeping rooms easily. Just turn to the "Rooms To Let" ads

In Today's "Examiner"

'Not a Sacrifice of Rights to Avoid Risks'

5585

Bryan, Here, Comments on New German Note

WILLIAM JENNINGS BRYAN Seated on the Steps of the Summer Cottage of His Son at Hermosa Beach With His Grandchildren, Helen (at Left) and Mary Bryan.

-Secretary and Wife Arrive Unannounced and Proceed to Beach Cottage of Son

EX-SECRETARY OF STATE WILLIAM J. BRYAN and Mrs. Bryan arrived at 7:45 yester-...y morning on the Sunset Express ...om Santa Cruz. Their arrival was ...heralded and they went at once by ...achine to the Hill street station ...d proceeded by Pacific Electric car ... Hermosa Beach.

Various friends and newspaper men ...re at the Arcade station to meet ...e "Lark" at 9:45, expecting the ...yans to come by that train.

"Why, Mr. Bryan came in two ...urs ago, I helped tote his grips, a ...zen of them," said a laughing red-...pped porter. "Same old coat, same ...d white hat, but not the same job ...o more."

Bryan's son met his parents at Her-...osa Beach and took them to the ...artments reserved for them in the ...rth Hotel, and from there they ...lked up the hill three blocks to ...e son's cottage at Tenth street and Summit avenue.

Children Eagerly Welcome Grandparents

Mary Bryan, who is five and a ...alf, and little Helen, who will be ...our in August, rushed into the arms ...f their grandparents, and after a ...urried greeting rushed them indoors ...r their first sight of their wonder-... new sister, Elizabeth, now six ...nths of age.

Most of the day Mr. Bryan spent ...his son's house, but he found time ...pose on the beach for a moving ...ture camera man, looking out over ... calm Pacific, sublime symbol of ...ce when, as yesterday, it shows ...sign of a rampage.

...lso he found it impossible to ...id giving considerable time to ...spaper photographers, and the ... times he ventured out he was be-...ed by young and old who wanted ...hake his hand.

Take Fishing This Morning

...ung Bryan, who rejoined his ...ly here only Saturday, coming ... Tucson, Ariz., where he is dep-... United States District Attorney, ...anning a fishing trip for his ..., on a fishing boat out of Re-... Beach, and unless plans are

VIEWS OF FORMER SECRETARY
TELLS NEUTRAL NATION'S DUTY

WILLIAM JENNINGS BRYAN gave out a statement late yesterday afternoon at the summer cottage of his son, William Jennings Bryan, Jr., in Hermosa Beach, answering mainly a question as to his conclusions based on editorial comment on the German note. The statement follows, in full:

"I have not had an opportunity to read many editorials in full, but I have read extracts from a number of editorials as they have been reproduced in San Francisco and Los Angeles papers. In selecting editorials for reproduction everything depends upon the judgment exercised in making the selection. It is impossible to judge from the few which have been reproduced what the general sentiment is, and I am afraid that those which I have read represent the two extremes rather than the average sentiment. The bias of the editor or publisher must always be borne in mind when one reads an editorial, because the bias largely determines the tone of the comment. We have in this country a number of newspapers which strongly sympathize with the allies, and, also, a number of papers which strongly sympathize with Germany, but the great majority of the people are neutral in feeling as well as in expression and do not take the extreme views represented by either of the groups above mentioned.

"To illustrate what I mean: If you will read the papers which strongly sympathize with ... helpful to Germany and hurtful to the allies. Each side influenced quite naturally by its sympathies so defines national honor as to carry out its views. The mass of the American people however, if I know their sentiments are interested solely in protecting American rights and in preserving neutrality.

"It is just as unneutral for the pro-allies papers to insist upon our helping the allies as it is unneutral for the pro-German papers to insist upon our helping Germany. The pro-allies papers want this Government to stop the submarine warfare and the pro-German papers want us to put an embargo on arms and ammunition; but as a neutral nation we have no more right to interfere in the interests of the allies than we have to interfere in the interest of Germany. Each individual may have his opinion as to the inhumanity of drowning or starving non-combatants, but it is not our business, as a neutral nation, to attempt to regulate the methods employed by the belligerents in dealing with each other except in so far as we find it necessary to do so to protect American rights, or can, by our good offices, influence them to moderate their conduct toward each other.

"I believe that a large major-...ity of the people will heartily

TWO WEEKS' SUBMARINE TRUCE OFFER IS KILLED BY BRYAN'S 'NO'

Secret Chapter In Negotiations Between America and Germany Bared; Kaiser Suggested That England Be Sounded by U. S.

Plan to Ask Britain to Modify Blockade Rejected on Ground That Request Would Weaken Position of This Country

(By International News Service)

WASHINGTON, July 11.—A secret chapter of the diplomatic negotiations between Germany and the United States which, if this Government had heeded Germany's proposals, might have averted the present menace of an impasse, was disclosed today.

After the President's first note to Germany on the Lusitania case, which seemed to demand the absolute cessation of the latter's submarine warfare, Germany indicated to the State Department that she would entirely discontinue the operations of her submarines against merchantmen for a period of two or three weeks.

This offer of Germany was coupled with the suggestion that the United States should employ the interim in sounding Great Britain as to what she was willing to do to modify the conditions of her blockade of Germany, particularly as to trade in foodstuffs with the United States.

Bryan Declined to Accept Proposals

The State Department, however, declined to accept the proposition. Secretary Bryan informed Germany in an informal way that this Government could not look with favor on any suggestion which carried with it a condition that the United States obtain concessions from Great Britain.

Secretary Bryan gave as his reason the probability that Great Britain would reply that the United States was acting in behalf of Germany, her enemy, and this would weaken the position of the United States in any negotiations which might follow, independently, with Great Zritain.

Otherwise, the Secretary indicated, this Government was quite willing that Germany should cease her submarine warfare for the stated period.

On receipt of this information Germany refrained from making the proposal in a formal manner and nothing further was done along that line.

Amounted Almost to Move for Mediation

Among the few who know of the incident it has been conjectured that one reason why the State Department did not take up the suggestion was because it "did not want to embarrass Great Britain."

The view is that it would have been to the disadvantage of Great Britain to have it of record diplomatically that a proposition of such a character, amounting almost to a move toward mediation, had been made to her and that she had rejected. Those who entertain this opinion hold that the proposition was to the credit of Germany. Great Britain has held that her blockade of Germany's ports and the strict terms of her orders in council were a "retaliation" against Germany's antecedent orders putting the food supplies of the Empire under military control. To this Germany responded with her submarine warfare against England's commerce. Germany's proposal, therefore, to suspend submarine operations for two or

Santa Ana, Cal. Blade
JUL 6 1915

...9,000 Loss
...0,000 Loss

FIRST PRIZE WAS WON BY SANTA ANA

LOCAL CANTON WON THE COMPETITIVE DRILL AT SAN DIEGO EXPOSITION

585

A LARGE NUMBER FROM THIS CITY AND COUNTY ATTENDED ODD FELLOWS' DAY

Shall the prize-winning team of Santa Ana Canton No. 18, enter the competitive drill of the order to be held at the San Francisco Exposition in September?

This is the question attracting the attention of the crack team and the members of the order, and will probably be decided upon at next Monday night's meeting of the Canton. The best teams in the United States will be present in September to participate in the drill. When the team left for San Diego on Friday to win the first prize in Saturday's drill, the hope was expressed they could go to San Francisco in September, but no decision has yet been made.

With the first prize of $150 cash safely tucked away, Captain L. L. Vestal and his picked team of twenty-four men, representing Santa Ana Canton No. 18, returned triumphant from the Odd Fellows Day festival at San Diego. The competitive drill of seven teams from Southern California Cantons was held in the Plaza de Panama Saturday afternoon, and was witnessed by a large throng, including several hundred Orange county Odd Fellows and their families.

The trained army officers who acted as judges, unanimously awarded the first prize of $150 to Santa Ana Canton No. 18, the presentation of the prize being made by President G. A. Davidson of the exposition. In a short talk Captain Vestal responded,

(Continued on Page Two)

LOS ANGELES, CAL. EXAMINER
JUL 12 1915
585

BRYAN BEACH POSES FOR MOVIES

(Continued from Page 1, Col. 5.)

City Trustees, and G. S. Thatcher, secretary of the Hermosa Beach Chamber of Commerce, called on Mr. Bryan in the afternoon to urge him to give a public reception in the Chamber of Commerce rooms of Hermosa Beach tomorrow afternoon at 2:30. He probably will accede to the request, but he gave no definite answer yesterday.

Mr. Bryan stated that he expected to leave here Thursday night for San Diego, arriving there Friday morning. He said he did not know whether he would deliver an address there or not, but that he was going upon invitation of the president of the Panama-California Exposition.

While Mr. Bryan has not determined just how long he will remain at Hermosa Beach, his stay will of necessity be a short one, since he and Mrs. Bryan are going to Seattle, and after a few days there will return to their home in Lincoln, where they expect to arrive about August 1.

Examiner
Southwest
MONDAY PRICE 2½ CENTS Delivered to Subscribers 5 CENTS On Streets, News Stands and Trains

BUSINESS WOMEN
You can find just the right kind of cozy light housekeeping rooms easily. Just turn to the "Rooms To Let" ads
In Today's "Examiner"

# of Rights to Avoid Risks'

nments on New German Note

WILLIAM JENNINGS BRYAN Seated on the Steps of the Summer Cottage of His Son at Hermosa Beach With His Grandchildren, Helen (at Left) and Mary Bryan.

-Secretary and Wife Arrive Unannounced and Proceed to Beach Cottage of Son

EX-SECRETARY OF STATE WILLIAM J. BRYAN and Mrs. Bryan arrived at 7:45 yesterday morning on the Sunset Express om Santa Cruz. Their arrival was heralded and they went at once by achine to the Hill street station d proceeded by Pacific Electric car Hermosa Beach.

Various friends and newspaper men re at the Arcade station to meet e "Lark" at 9:45, expecting the yans to come by that train.

"Why, Mr. Bryan came in two urs ago, I helped tote his grips, a zen of them," said a laughing redpped porter. "Same old coat, same d white hat, but not the same job more."

Bryan's son met his parents at Hersosa Beach and took them to the partments reserved for them in the rth Hotel, and from there they lked up the hill three blocks to e son's cottage at Tenth street and Summit avenue.

Children Eagerly Welcome Grandparents

Mary Bryan, who is five and a alf, and little Helen, who will be our in August, rushed into the arms f their grandparents, and after a urried greeting rushed them indoors r their first sight of their wonder- new sister, Elizabeth, now six ths of age.

ost of the day Mr. Bryan spent his son's house, but he found time pose on the beach for a moving ure camera man, looking out over calm Pacific, sublime symbol of ce when, as yesterday, it shows sign of a rampage.

lso he found it impossible to id giving considerable time to spaper photographers, and the times he ventured out he was beed by young and old who wanted ake his hand.

Take Fishing This Morning

ung Bryan, who rejoined his ly here only Saturday, coming Tucson, Ariz., where he is depUnited States District Attorney, anning a fishing trip for his r, on a fishing boat out of Reo Beach, and unless plans are

VIEWS OF FORMER SECRETARY

TELLS NEUTRAL NATION'S DUTY

WILLIAM JENNINGS BRYAN gave out a statement late yesterday afternoon at the summer cottage of his son, William Jennings Bryan, Jr., in Hermosa Beach, answering mainly a question as to his conclusions based on editorial comment on the German note. The statement follows, in full:

"I have not had an opportunity to read many editorials in full, but I have read extracts from a number of editorials as they have been reproduced in San Francisco and Los Angeles papers. In selecting editorials for reproduction everything depends upon the judgment exercised in making the selection. It is impossible to judge from the few which have been reproduced what the general sentiment is, and I am afraid that those which I have read represent the two extremes rather than the average sentiment. The bias of the editor or publisher must always be borne in mind when one reads an editorial, because the bias largely determines the tone of the comment. We have in this country a number of newspapers which strongly sympathize with the allies, and, also, a number of papers which strongly sympathize with Germany, but the great majority of the people are neutral in feeling as well as in expression and do not take the extreme views represented by either of the groups above mentioned.

"To illustrate what I mean: If you will read the papers which strongly sympathize with the allies you will find that they are helpful to Germany and hurtful to the allies. Each side influenced quite naturally by its sympathies so defines national honor as to carry out its views. The mass of the American people however, if I know their sentiments are interested solely in protecting American rights and in preserving neutrality.

"It is just as unneutral for the pro-allies papers to insist upon our helping the allies as it is unneutral for the pro-German papers to insist upon our helping Germany. The pro-allies papers want this Government to stop the submarine warfare and the pro-German papers want us to put an embargo on arms and ammunition: but as a neutral nation we have no more right to interfere in the interests of the allies than we have to interfere in the interest of Germany. Each individual may have his opinion as to the inhumanity of drowning or starving non-combatants, but it is not our business, as a neutral nation, to attempt to regulate the methods employed by the belligerents in dealing with each other except in so far as we find it necessary to do so to protect American rights, or can, by our good offices, influence them to moderate their conduct toward each other.

"I believe that a large majority of the people will heartily

TWO WEEKS' SUBMARINE TRUCE OFFER IS KILLED BY BRYAN'S 'NO'

Secret Chapter In Negotiations Between America and Germany Bared; Kaiser Suggested That England Be Sounded by U. S.

Plan to Ask Britain to Modify Blockade Rejected on Ground That Request Would Weaken Position of This Country

(By International News Service)

WASHINGTON, July 11.—A secret chapter of the diplomatic negotiations between Germany and the United States which, if this Government had heeded Germany's proposals, might have averted the present menace of an impasse, was disclosed today.

After the President's first note to Germany on the Lusitania case, which seemed to demand the absolute cessation of the latter's submarine warfare, Germany indicated to the State Department that she would entirely discontinue the operations of her submarines against merchantmen for a period of two or three weeks.

This offer of Germany was coupled with the suggestion that the United States should employ the interim in sounding Great Britain as to what she was willing to do to modify the conditions of her blockade of Germany, particularly as to trade in foodstuffs with the United States.

Bryan Declined to Accept Proposals

The State Department, however, declined to accept the proposition. Secretary Bryan informed Germany in an informal way that this Government could not look with favor on any suggestion which carried with it a condition that the United States obtain concessions from Great Britain.

Secretary Bryan gave as his reason the probability that Great Britain would reply that the United States was acting in behalf of Germany, her enemy, and this would weaken the position of the United States in any negotiations which might follow, independently, with Great Zritain.

Otherwise, the Secretary indicated, this Government was quite willing that Germany should cease her submarine warfare for the stated period.

On receipt of this information Germany refrained from making the proposal in a formal manner and nothing further was done along that line.

Amounted Almost to Move for Mediation

Among the few who know of the incident it has been conjectured that one reason why the State Department did not take up the suggestion was because it "did not want to embarrass Great Britain."

The view is that it would have been to the disadvantage of Great Britain to have it of record diplomatically that a proposition of such a character, amounting almost to a move toward mediation, had been made to her and that she had rejected. Those who entertain this opinion hold that the proposition was to the credit of Germany. Great Britain has held that her blockade of Germany's ports and the strict terms of her orders in council were a "retaliation" against Germany's antecedent orders putting the food supplies of the Empire under military control. To this Germany responded with her submarine warfare against England's commerce. Germany's proposal, therefore, to suspend submarine operations for two or

Santa Ana, Cal. Blade
JUL 6 1915

9,000 Loss

0,000 Loss

IRST PRIZE WAS WON BY SANTA ANA

LOCAL CANTON WON THE COMPETITIVE DRILL AT SAN DIEGO EXPOSITION

A LARGE NUMBER FROM THIS CITY AND COUNTY ATTENDED ODD FELLOWS' DAY

Shall the prize-winning team of Santa Ana Canton No. 18, enter the competitive drill of the order to be held at the San Francisco Exposition in September?

This is the question attracting the attention of the crack team and the members of the order, and will probably be decided upon at next Monday night's meeting of the Canton. The best teams in the United States will be present in September to participate in the drill. When the team left for San Diego on Friday to win the first prize in Saturday's drill, the hope was expressed they could go to San Francisco in September, but no decision has yet been made.

With the first prize of $150 cash safely tucked away, Captain L. L. Vestal and his picked team of twenty-four men, representing Santa Ana P. Canton No. 18, returned triumphant from the Odd Fellows Day festival at San Diego. The competitive drill of seven teams from Southern California Cantons was held in the Plaza de Panama Saturday afternoon, and was witnessed by a large throng, including several hundred Orange county Odd Fellows and their families.

The trained army officers who acted as judges, unanimously awarded the first prize of $150 to Santa Ana Canton No. 18, the presentation of the prize being made by President G. A. Davidson of the exposition. In a short talk Captain Vestal responded,

(Continued on Page Two)

La Mesa Springs, Cal., Scout.
JUL 9 1915

...as ever been taken by any nation.

PARADE OF 3,000 ODD FELLOWS

The celebration at the exposition Saturday began with the parade of more than 3,000 Odd Fellows from all parts of Southern California, led by the Pacific Electric and the Pomona bands. The parade formed at Lower Broadway and marched to the Exposition via Sixth street. Thousands viewed the pageant, which proved the greatest parade of the kind ever held in San Diego.

At the Plaza de Panama the fraternal brothers were welcomed to the city and to the exposition by Mayor E. M. Capps and President G. A. Davidson.

The La Mesa order attracted a considerable amount of attention by the unique manner in which they were formed. The 23 members present were linked together with a long chain and as they marched along the street behind their banner they created much comment upon the cleverness of the idea. After the parade was dismissed the members of the whole organization went to the Sacramento building to hear an address delivered by their president. In the afternoon there was a competitive drill in which four cantons participated, the winners being the Santa Ana canton. Following this the San Diego canton put on an exhibition drill, which was very cleverly executed. The rest of the afternoon was devoted to the entertainment of the visitors.

Members of the La Mesa lodge who marched in the parade were: G. L. Williams, C. Harriet, F. A. Powell, W. E. Thorne, A. C. Baldwin, Henry Baldwin, W. O. Staples, D. Frank Park, H. A. McKinney, P. H. Johnson, M. Hubbard, F. M. Oliver, W. H. Kroah, F. W. Hunger, Hugh Adams, C. H. Noyes, I. A. Myers, C. W. Gump, William Orsborne, Chas. E. Palmer, E. G. Graves, D. M. Jones, M. M. Williams.

Redlands, Cal. Review
JUL 10 1915

W.J. BRYAN WILL BE IN SAN DIEGO

SAN DIEGO, July 9.—Completely changing his arrangements William Jennings Bryan, former secretary of state, will be at the San Diego Exposition July 16, instead of the last of the month as he had first planned. The date is fixed in a letter which President G. A. Davidson has just received from Bryan. Now arrangements are being made by prominent peace advocates for a suitable program during the visit of the former secretary. Bryan is expected to make the address of the day and doubtless will prove a great drawing card for the Exposition.

Following the visit of Bryan a few days will come that of Colonel Theodore Roosevelt, who will be at the Exposition July 26, 27 and 28, his visit to be featured by a reunion of the Rough Rider regiment which he commanded at San Juan. Colonel Roosevelt has consented to make a speech during his visit and this doubtless will be July 27, and will be delivered from the music pavilion around which 25,000 can closely gather.

In the reception to be tendered Bryan children will play a prominent part, for it is the intention to have 2000 children dressed in costumes typical of the peace movement act as an honorary escort for him. The Nebraska Society of San Diego is giving its assistance in arranging a program of entertainment for the statesman.

Quite different to the Bryan reception and entertainment will be that given Roosevelt. His reception will comprise a big turnout of military and naval forces. The Rough Riders will act as his escort and throughout the program there will be features directly opposite those arranged for the entertainment of Bryan.

Glendale, Cal., News
JUL 12 1915

...NDAY, JULY 12, 1915.

ROOSEVELT AND BRYAN TO ATTEND SAN DIEGO FAIR WITHIN SHORT TIME

SAN DIEGO, July 10.—Begging as little formality as possible. Colonel Theodore Roosevelt has just written President G. A. Davison of the San Diego exposition that he will be a visitor to the exposition during the latter part of this month. Colonel Roosevelt has engaged hotel accommodations in San Diego, the reservation to begin July 27.

In the letter written from Oyster Bay, Colonel Roosevelt says in part: "It is a great pleasure to hear from you. I am happy to say that I shall be in San Diego to visit the exposition but I would like as little formality as possible, for I hear so much of the beauty of the exposition that I want to go around and see it."

Although Colonel Roosevelt expresses a desire that there be no special ceremonies during his visit, his wish probably will not be complied with, for already plans are formulated to have a great number of his former Rough Riders here to act as an escort of honor. Col. R. E. Twitchell, president of the New Mexico commission to the exposition, is now in the field rounding up the Rough Riders who were with Roosevelt at San Juan. Those who are now engaged in occupations in Arizona, Texas, New Mexico and California are enthusiastic over the plan of escorting Roosevelt, and already more than 100 have arranged to be here during his visit.

The visit of Roosevelt will be made the occasion of a big demonstration at the exposition, which will include a reunion of the Rough Riders and particular features appealing to the Spanish-American war veterans. It will also see a monster parade in which all troops stationed in Southern California and the crews of the Pacific fleet will engage.

It is quite probable that the exposition will be visited by Wm. Jennings Bryan, former secretary of state, the latter part of this month. Mr. Bryan had arranged to visit the San Francisco exposition early this month and in answer to an invitation to visit the exposition here, states that his visit to the northern exposition will not take place until the latter part of July. Mr. Bryan also advises the San Diego exposition that he intends to come here and will announce the date of his arrival after he has seen the San Francisco exposition.

The steady streams of governors and other dignitaries visiting the San Diego exposition continues. Governor Samuel M. Ralston of Indiana has just been here, his visit being marked by a special program arranged by the Indiana society of San Diego. Governor William Spry of Utah, David I. Walsh, Massachusetts; Henry C. Stuart, Virginia, and Frank B. Willis, Ohio, are due here this month, while governors of western states who were here earlier in the year, are coming back for a second visit.

Redlands, Cal. Fa...
JUL 15 19...

MARCELLA CRAFT GIVEN OVATION

SAN DIEGO, July 15.—Miss Marcella Craft, the Riverside girl who came back from Europe an idolized diva in Germany, France and England, and who created the role of Rosamund in "Fairyland" at Los Angeles recently, was the center of the exposition attractions, yesterday which had been officially declared "Craft Day".

Exposition and city officials, with Manager M. H. Hanson, met Miss Craft on her arrival, and escorted her to the exposition, where she gave two concerts.

The throngs of people were enthusiastic, and responded equally to the charm of the prima donna's singing as well as to that of her alluring personality.

These were Miss Craft's first open-air concerts since her memorable singing at the Easter morning services, held on Mount Rubidoux in her native Riverside.

The evening concert was the most impressive event for the news had spread through the city of her uncomparable sweetness of voice and intense dramatic expressiveness; the grounds were filled with visitors, the lights and the crowd made a notable picture, with the famous singer swaying the multitudes by her wonderful voice.

She was accompanied by the organ, a piano, a harp and violins, and though it was all in the open, and in the presence of throngs, her clear vibrant tones carried through the immense space with the distinctness and clarity of a song bird.

Her evening performance was made of three grand opera arias, and five numbers from "Madame Butterfly," given in response to requests made to the management.

In addition she repeated "The Song of the Rose," the aria of the second act of "Fairyland," which is considered the most effective number of that entire opera.

Her great number was the aria from Tannhouser of Elizabeth's greeting to the Hall; this was given with majestic interpretation and a responsiveness of tone that marvelously triumphed over the innate difficulties of Wagner's heroically intricate methods.

All day during the intervals between the concerts Miss Craft was the recipient of all manner of agreeable attention from the notables of the city.

Last evening she was entertained at supper after the concert at the Cafe Cristobal by the San Diego Music Teachers' association, the guests including Madame Schumann-Heink and President and Mrs. Davidson of the exposition.

The people could not do enough for her; three motor cars were placed at ther disposal by Mr. Marston, Miss Gertrude Gilbert, president of the Amphion club, and by F. Meyer.

No singer ever was given such generous evidence of popular appreciation, the event being something of her coronation as Queen of Song and of affection and regard for a most graceful and fascinating personality.

Pasadena, Cal. STAR
JUL 16 1915

BRYAN IS GUEST OF EXPOSITION

San Diego Greets Commoner With Open Arms and Will Hear Him Speak.

SAN DIEGO, July 16.—William Jennings Bryan and wife, comparatively fresh after an all night journey from Los Angeles on the morning Owl, were "in the hands of their friends" in San Diego today.

Coolnel Bryan tumbled out of his bed with the chickens and was pacing the depot platform not a little impatiently at 7 o'clock, awaiting the arrival of a democratic reception committee, headed by Congressman William Kettner, former Mayor O'Neall and President Davidson of the exposition. With the approach of this welcoming band, shortly before 7:30, the commoner smiled blandly and announced that he was ready for anythng from the exposition to Tia Juana—but more particularly breakfast.

Bryan and his wife were placed in an automobile driven by Colonel Fred Jewell, prominent democrat, and driven to Hotel del Coronado for breakfast. From there the Bryans were driven to E. W. Scripps' ranch at Miramar [illegible]

...timore $108.50 Minneapolis $73.90
...ston $112.70 New Orl's. $70.00
...icago $72.50 New York $110.70
...nver $55.00 Omaha $60.00
...Worth $62.50 Philadel. $110.70
...n. City $60.00 St. Louis $70.00

San Diego, Cal. SUN
JUL 16 19...

UTAH CHORUS IS A FEATURE HERE

If the great Mormon tabernacle chorus of Ogden, consisting of 200 voices, does anything like as well in action as at practice—and of course it will—you'll make a mistake if you fail to hear them at the exposition during the next few days.

The great choir, which arrived in the city early today, making its headquarters at the San Diego hotel, assembled at the expo organ this morning to begin tuning up for its several appearances at the same spot tonight, tomorrow afternoon and night and Sunday afternoon and night.

It is SOME chorus.

Probably never before has such an opportunity been offered local music lovers. The first concert, tonight, is expected to attract thousands and tomorrow, when the chorus appears at 2:30 o'clock as a part of the Utah day exercises, it is expected that a crowd only second to that which greeted Schumann-Heink will be listening. These exercises will immediately precede the address of ex-Secre-

...Market Baskets, many kinds—
10 per cent off regular prices.
Folding Wood Clothes Racks,
4-foot sizes; were
$1.00—now 67c
Wash Boards, glass rubbing
surface; were 50c—
now 34c

Palo Alto, Cal.
Times

Roosevelt Coming

San Diego, July 10.—Begging as little formality as possible, Colonel Theodore Roosevelt has just written President G. A. Davidson of the San Diego exposition that he will be a visitor to the exposition during the latter part of this month. Colonel Roosevelt has engaged hotel accommodations in San Diego, the reservation to begin July 27th.

In the letter, written from Oyster Bay, Colonel Roosevelt says in part: "It is a great pleasure to hear from you. I am happy to say that I shall be in San Diego to visit the exposition, but I would like as little formality as possible; for I hear so much of the beauty of the exposition that I want to go around and see it."

It is quite probable that the exposition will be visited by William Jennings Bryan, former secretary of state, the latter part of this month.

ADDRESS OF JUDGE DANEY

SAN DIEGAN HAD WORDS OF PRAISE FOR ESCONDIDO AND ITS HELP FOR THE EXPOSITION

Following is the text of the speech given Monday in the office of President G. Aubrey Davidson to the Escondido delegation at the time he was presented with a special badge from the Escondido Chamber of Commerce:

Judge Daney Speaks

"I have heard that Mr. Carnegie offers a medal to the individual, who in saving lives of others, has exposed his own life in attempting to do so, but it is evident that the attention of Mr. Carnegie has never been called to the dangers to which I exposed myself on two occasions in acting as umpire of the baseball game between San Diego and Escondido Chamber of Commerce. It may be possible that even though Mr. Carnegie's attention was called to my deeds of valor, his estimate of them is far below their merit, and certainly far below the appreciation which Escondido evidently manifests for my services.

"I certainly thank you for this expression of your good will, and for the keen discernment which you have shown for a really meritorious act, I shall certainly wear this badge, not only today, but on all other appropriate occasions, as an expression on my part of my gratitude.

"You have said that Escondido feels grateful to us not only for many acts of courtesy, but for assistance which has been cheerfully extended on all occasions. In my judgment, if there is any gratitude to be shown or expressed, it should come from San Diego, because without the aid of Escondido, and the other good people outside of our city who so generously came to our assistance in a time of great need, this magnificent Exposition would have been an impossibility.

Exposition Lauded

"When you contemplate that on the very spot where you now stand, three years ago there was nothing but sagebrush and wild grass, while today we have here a work of art which in beauty and in magnificence not only equals, but has excelled our most sanguine expectations of a few years ago; when you realize that we have here an Exposition not as large as it is true, as others, yet perhaps the most beautiful that has ever been held anywhere, you must appreciate that it has required a great amount of thought, a great expenditure of money, and a vast amount of energy to accomplish this result, but we could never have done this without your help, and without the help of the other good people from the neighboring towns and cities who so cheerfully came to our aid, realizing that this was not our Exposition alone, but theirs as well.

"Referring again to my now famous decision in the baseball game referred to, I will say that while the decision I rendered was very popular in your community, it was extremely unpopular here, and on my return to San Diego, I found myself socially ostracized. My friends would not even speak to me, except in language which would perhaps not sound well in print, and I felt for a while that there was just one alternative left.

Back Country Described

"Though I have lived here for over a quarter of a century, and love San Diego better than any other place on earth, I felt that I would have to go and accept the only alternative, and was willing to accept it, and that was to take up my residence among you in the beautiful city of Escondido.

"We love Escondido and her people; we admire the thrift, the energy and the enterprise of her people. We appreciate what you have done, and how you have made your section 'blossom like the rose.' When people say to us, 'We admire your city; we enjoy your climate; we realize your great possibilities, but where is your back country?' our reply to them is: 'Come with us through the hills and mountains and valleys of this beautiful section of our state and we will show you as beautiful a country as the light of God ever shown upon,' but if they have not the time to go through all of our beautiful country, we say to them: 'Come to Escondido and we will there show you a sample of what our back country is; we will show you one of the most beatiful valleys in the state of California; we will show you a city of great opportunities and possibilities; we will show you what the thrift and energy and courage of our people can do,' and we are willing to allow their judgment to abide as to our back country, from what they see at Escondido.

"Again I thank you for this beautiful expression of your esteem, and say to you in conclusion, that if I have been of any service to you at any time in the past, the thought that I have done so is my greatest reward, and I shall deem it a great privilege to be permitted at any time that you may need me, to serve you in any capacity."

—§—

BAPTIST MISSIONARY MEETING

The regular Home Missionary program of the Woman's Missionary Society of the Baptist church will be held in the church parlors Thursday afternoon at 2:30.

—§—

Miss Dorothy Culp left this morning for a few days' trip to points north of Berkeley. Her mother, Mrs. Maurice Culp, accompanied her as far as Oceanside.

LOS ANGELES, CAL. TRIBUNE
JUL 16 1915

THOUSANDS HEAR BRYAN URGE PEACE

Former Cabinet Official Deplores Conflict and Extols San Diego Fair

[By Cable to the Tribune]

SAN DIEGO, July 17.—Before an audience that packed the Plaza in front of the exposition open-air organ and extended far back into the esplanades radiating therefrom, William Jennings Bryan this afternoon delivered his message of peace, entitled The Causeless War, estimates placed the number of his hearers at 10,000 to 15,000.

The noted commoner was introduced by Col. Fred Jewell, a Democratic leader of San Diego, following a brief address by President G. A. Davidson of the exposition. On the platform were Representative William Kettner, Dr. David Gochenauer, chairman of the Republican county central committee, and a score of other citizens prominent in the three great parties. With all the emphasis at his command the speaker denounced the jingo press of the country.

"Even while I was secretary of state, the target for criticism to which I could not reply and to a great extent out of touch with the people," said Mr. Bryan, "I could not believe, despite the hostile attitude of the jingo editors, that the American people favored war to avenge the loss of our citizens on the Lusitania. Now, since mingling with my fellow countrymen and sounding their sentiment, thank God I know they are not for war."

Mr. Bryan said he was inclined to indorse the plan of a North Carolina friend, who suggested that the people of the country, in the face of such crisis, be allowed to vote war or no war.

Mr. Bryan prefaced his address with praise for San Diego and the exposition, and expressed the hope that the fair would be kept open another year.

LOS ANGELES, CAL. EXAMINER
JUL 17 1915

San Diego Is Urged to Keep Fair Open in '16

SAN DIEGO, July 16.—A strong movement is being fostered throughout Southern California, and especially in Los Angeles, to keep the Panama-California Exposition open throughout 1916, was the report brought here today by a number of prominent business men of Los Angeles, Riverside and vicinity. G. A. Davidson, president of the exposition, said today that he had been advised of the movement, but the present was an inopportune time for him to discuss it.

A Los Angeles Chamber of Commerce official said today that liberal support, morally and financially, would be given San Diego by Los Angeles to carry out the plan.

Glendale, Cal., News
JUL 16 1915

garden.

ROOSEVELT AND BRYAN TO ATTEND SAN DIEGO FAIR WITHIN SHORT TIME

SAN DIEGO, July 10.—Begging as little formality as possible, Colonel Theodore Roosevelt has just written President G. A. Davison of the San Diego exposition that he will be a visitor to the exposition during the latter part of this month. Colonel Roosevelt has engaged hotel accommodations in San Diego, the reservation to begin July 27.

In the letter written from Oyster Bay, Colonel Roosevelt says in part: "It is a great pleasure to hear from you. I am happy to say that I shall be in San Diego to visit the exposition but I would like as little formality as possible, for I hear so much of the beauty of the exposition that I want to go around and see it."

Although Colonel Roosevelt expresses a desire that there be no special ceremonies during his visit, his wish probably will not be complied with, for already plans are formulated to have a great number of his former Rough Riders here to act as an escort of honor. Col. R. E. Twitchell, president of the New Mexico commission to the exposition, is now in the field rounding up the Rough Riders who were with Roosevelt at San Juan. Those who are now engaged in occupations in Arizona, Texas, New Mexico and California are enthusiastic over the plan of escorting Roosevelt, and already more than 100 have arranged to be here during his visit.

The visit of Roosevelt will be made the occasion of a big demonstration at the exposition, which will include a reunion of the Rough Riders and particular features appealing to the Spanish-American war veterans. It will also see a monster parade in which all troops stationed in Southern California and the crews of the Pacific fleet will engage.

It is quite probable that the exposition will be visited by Wm. Jennings Bryan, former secretary of state, the latter part of this month. Mr. Bryan had arranged to visit the San Francisco exposition early this month and in answer to an invitation to visit the exposition here, states that his visit to the northern exposition will not take place until the latter part of July. Mr. Bryan also advises the San Diego exposition that he intends to come here and will announce the date of his arrival after he has seen the San Francisco exposition.

The steady streams of governors and other dignitaries visiting the San Diego exposition continues. Governor Samuel M. Ralston of Indiana has just been here, his visit being marked by a special program arranged by the Indiana society of San Diego. Governor William Spry of Utah, David I. Walsh, Massachusetts; Henry C. Stuart, Virginia, and Frank B. Willis, Ohio, are due here this month, while governors of western states who were here earlier in the year, are coming back for a second visit.

LOS ANGELES, CAL. TIMES
JUL 15 1915

MARCELLA CRAFT SINGS AT THE FAIR.

THOUSANDS HEAR CALIFORNIA'S FAMOUS ARTIST AT SAN DIEGO.

[BY DIRECT WIRE—EXCLUSIVE DISPATCH.]

SAN DIEGO, July 14.—Marcella Craft, the California song bird, caroled to thousands tonight in the open air, accompanied by the outdoor organ at the exposition. The gifted Californian received a wonderful ovation from the throngs who listened to her.

She gave selections from "Fairyland," in which she appeared recently at Los Angeles, and also numbers from "Madame Butterfly." After the concert she was tendered a banquet at the Cristobal by the San Diego Music Teachers' Association.

Besides Miss Craft, Mme. Ernestine Schumann-Heink and President G. Aubrey Davidson and Mrs. Davidson were guests of honor. There were fifty prominent musicians at the banquet.

LOS ANGELES TIMES
16 1915

GREAT DAY FOR SAN DIEGO FAIR.

UTAH'S GOVERNOR AND OTHER DISTINGUISHED ONES HONOR GUESTS.

[BY A. P. NIGHT WIRE.

SAN DIEGO, July 15.—Today goes down as one of the greatest days at the Panama-California Exposition since the opening ceremonies the first of the year. Escorted by 400 Salt Lake City High School cadets, Gov. William Spry of Utah this morning began a four-day visit to San Diego and the exposition.

The Richmond (Va.) Light Infantry Blues, one of the oldest military organizations in the United States, also arrived this morning. A third large party was the members of the Cincinnati Chamber of Commerce. Gov. Spry and his staff were escorted to the exposition by the High School cadets and a squadron of the First United States Cavalry.

As the cadets marched through the grounds they were cheered by the Richmond Light Infantry Blues, and this afternoon both organizations gave a dress parade and were reviewed by Gov. Spry, Exposition President Davidson and army officers stationed here.

Tonight the cadets and the Blues were the guests of honor at a great outdoor ball held in the Plaza de Panama at the exposition. The young military men danced with San Diego's fairest daughters until a late hour. The ball was given under the auspices of the local society women, and, attended by a crowd of 10,000, was a brilliant social affair.

The Mormon Tabernacle Choir of Ogden, Utah, 200 voices, will arrive here tomorrow, and will give a series of concerts at the exposition. Gov. Spry and the cadets leave here Sunday morning, and the choir will leave Sunday night.

Riverside, Cal. Press
RIVERSIDE
JUL 14 1915

b Circles

MARCELLA CRAFT IS HONOR GUEST

Riverside's Song Bird Honored at San Diego Exposition Yesterday

San Diego Union: One of the most important social events on the year's calendar of the San Diego Music Teachers' association will be a supper in honor of Miss Marcella Craft tomorrow night, following her concert at the music pavilion at the exposition. The supper will be given at the Cristobal cafe.

Other guests of honor expected are Mme. Ernestine Schumann-Heink and President and Mrs. G. A. Davidson.

The association will attend the concert in a body as one of the chief musical events of the year offered by the exposition. As a patron of music the exposition announces that all children under the age of 12 years will be admitted to the fair free after 6 o'clock on the evening of the Marcella Craft concert. The concert will begin at 8:15 o'clock at the organ. Miss Craft's piano accompaniments will be played by Mrs. Florence Schinkel Gray. Miss Craft will sing for the first time in concert "The Song of the Rose in the Garden of the World."

Miss Craft will sing one number at the organ at 4 o'clock in the afternoon at the time of the organ recital. Organist Warren D. Allen to play her accompaniment.

"I am by no means conceited enough to think that the honor the exposition is bestowing upon me in calling tomorrow Marcella Craft day is purely a personal compliment," said Miss Craft at Hotel del Coronado last night. "I feel that the thought was inspired by my being a Californian, and a Southern Californian at that. That I am devoted to my beloved state, my very own home country, is well known to all who know me. I accept the honor and I shall do my best to carry to tomorrow's audience, through my singing, the message that if we Californians, we Americans, are capable of being recognized as artists and musicians abroad, we need not despair of the future of American music. We shall develop musically as we have in every other line."

23

Marcella Craft Given Ovation at Fair

San Diegans Swayed by Wonderful Voice

Riverside Girl Supper Guest at Exposition City; Lauds Culture of the West

SAN DIEGO, July 14.—Miss Marcella Craft, the Riverside girl who came back from Europe an idolized diva in Germany, France and England, and who created the role of Rosamund in "Fairyland" at Los Angeles recently, was the center of the exposition attractions, this having been declared officially "Craft Day."

Exposition and city officials, with Manager M. H. Hanson met Miss Craft on her arrival, and escorted her to the exposition, where she gave two concerts.

The throngs of people were enthusiastic, and responded equally to the charm of the prima donna's singing as well as to that of her alluring personality.

These were Miss Craft's first open-air concerts since her memorable singing at the Easter morning services, held on Mount Rubidoux in her native Riverside.

A delightful feature of the delightful event was the presence of innumerable children; this noted artist is devoted to children and they at once reciprocate the affectionate regard in which she holds them; she offered to pay the admission for a thousand of the kids of the city to the exposition; the exposition authorities learned of this and at once declared the gates open free to all youngsters for the evening concert.

Voice Sways Throngs

The evening concert was the most impressive event, for the news had spread through the city of her incomparable sweetness of voice and intense dramatic expressiveness; the grounds were filled with visitors, the lights and the crowd made a notable picture, with the famous singer swaying the multitudes by her wonderful voice.

She was accompanied by the organ, a piano, a harp and violins, and though it was all in the open, and in the presence of throngs, her clear vibrant tones carried through the immense space with the distinctness and clarity of a song bird.

Her evening performance was made of three grand operatic arias, and five numbers from "Madame Butterfly," given in response to requests made to the management.

In addition she repeated "The Song of the Rose," the aria of the second act of "Fairyland," which is considered the most effective number of that entire opera.

Her great number was the aria from Tannhauser of Elizabeth's greeting to the Hall; this was given with majestic interpretation and a responsiveness of tone that marvelously triumphed over the innate difficulties of Wagner's heroically intricate methods.

Recalls Yser Trip

In speaking of this aria, Miss Craft said afterward:

"The last time I sang that aria was when a party of friends took me from Munich up the Yser to a little pleasure resort.

"With us was the first director of the theater at which I was singing in Munich. We had a gay little company and he sat down at the piano in a little theater attached to the inn and played Elizabeth's song.

"There were some demands and, in response, I climbed up on the stage and sang the aria.

"It was but yesterday that I received word of the death of that director as a soldier in the war."

The diva was delighted with the responsiveness of the people and the appreciation of her efforts.

"Music of all nations," she said, "has come from the soil; I believe that here in the West where men have wrung fortunes from the earth will come the golden age of art in America.

"The time is not far distant when every town of fifty or sixty thousand population in America will have its symphony orchestra and its opera; and the man of the class that works will consider it as much a part of his duty to have his family hear a good concert or a good play every week, as to provide them with shoes and stockings.

"Music—good music can do more than anything else to bring brotherhood between all classes."

Guest at Supper

All day during the intervals between the concerts Miss Craft was the recipient of all manner of agreeable attention from the notables of the city.

This evening she was entertained at supper after the concert, at the Cafe Cristobal by the San Diego Music Teachers' Association, the guests including Madame Schumann-Heink and President and Mrs. Davidson of the exposition.

The people could not do enough for her; three motor cars were placed at her disposal by Mr. Marston, Miss Gertrude Gilbert, president of the Amphion Club, and by F. Meyer.

No singer ever was given such generous evidence of popular appreciation, the event being something of her coronation as Queen of Song and of affectionate regard for a most gracious and fascinating personality.

MARCELLA CRAFT, Famed Singer, Who Is Honored at San Diego Exposition.

HEMENWAY PHOTO

LOS ANGELES, CAL. TRIBUNE JUL 16 1915

Official Program of San Diego Fair

PROGRAM FOR SATURDAY

Utah day; Sacramento valley day; Nebraska day; William Jennings Bryan to give address; Elks' serpentine battle carnival on the Isthmus.

9 to 6—Exhibit buildings open.

9 to 9—Visitors welcome at marine barracks.

10 to 5—United States mint in operation, Commerce and Industry building.

11—Reception to Gov. William Spry of Utah and his staff at Utah building.

2—Utah day exercises at the organ pavilion. Music by Salt Lake City high school cadets and Mormon tabernacle choir. Addresses by President Davidson, Mayor Capps, Governor Spry. Organ solo by John J. McClellan. Address by Congressman Joseph Howell of Utah.

1 to 4—Coffee and mate, the Brazilian tea, will be served at the Brazilian exhibit, Commerce and Industry building.

4—Drill by Salt Lake high school cadets and music by their band, Plaza de Panama.

4:30—William Jennings Bryan will give address at the organ pavilion.

6—Utah society will entertain Governor Spry and his staff at dinner.

6:30—Knights of Pythias will hold a picnic in the pepper grove.

7:30 to 9:30—Concert by the Yuma Indian band on the Isthmus.

8—Concert by the Mormon tabernacle choir, organ pavilion.

Elks' serpentine battle carnival on the Isthmus in the evening.

9—President Davidson will award the three loving cups donated by the exposition to the winning drill teams in Friday afternoon's Elks' competition.

ROOSEVELT AT SAN DIEGO FAIR

SAN DIEGO, July 16.—Colonel Theodore Roosevelt will be the honored guest of the San Diego exposition July 26 and 27, and has consented to deliver an address on the afternoon of Tuesday, July 27, which has been designated Roosevelt Day at the exposition.

Communications between Colonel Roosevelt and President G. A. Davidson of the exposition with regard to the program for Roosevelt Day reveal a tone of insistence upon the part of the former president that formality and much-to-do about his visit would be distasteful to him. He authorizes the declination of other invitations to make speeches than that at the exposition grounds.

To meet the Colonel's wishes with regard to dinner engagements, the exposition has curtailed such to one informal dinner, that on the evening of July 27, at the Cafe Cristobal on the exposition grounds. Mrs. Roosevelt will accompany Colonel Roosevelt, and it is hoped they will accept the favor of a reception in their honor by the official women's board of the exposition.

An escort of First Cavalry troops will conduct Roosevelt to the grounds on Roosevelt Day and it also is probable that a bodyguard of the Colonel's Rough Riders of Spanish War service will be on hand. Colonel R. E. Twitchell, president of the New Mexico commission, is recruiting such a guard among the veterans of the famous command in New Mexico.

It also is probable that Roosevelt will be joined at the exposition by Hiram Johnson, governor of California, Roosevelt's running mate in the last presidential campaign. President Davidson has forwarded Governor Johnson an urgent invitation to come.

While in contemplation of the visit of Colonel Roosevelt, exposition visitors will have the opportunity of seeing and hearing Colonel William Jennings Bryan, late secretary of state, who will arrive in San Diego July 16, and has accepted an invitation by the exposition to deliver an address at the grounds July 17. This is Utah Day, when a great delegation, including Governor William Spry and staff, the Mormon Tabernacle choir of Ogden of 200 voices, and 400 Salt Lake City high school cadets, will be at the exposition, but special honors to Col. Bryan have been worked into the program of the day.

Los Angeles, Cal. Citizen JUL 16 1915

SAN DIEGO PRINTERS HAVE ARRANGED PROGRAM FOR ENTERTAINMENT OF I. T. U. DELEGATES IN AUGUST

The I. T. U. convention committee has received the following program from San Diego for the entertainment of delegates and visitors to the convention in August:

Saturday Night, August 14—Steamship ride on the Harbor of the Sun. Refreshments will be served on the boat. An orchestra will furnish music.

Sunday, August 15—Excursion to Tiajuana, Old Mexico, where a typical Mexican fair is being held. Bull fight and other Mexican sports will take place on that date. Evening will be passed at Coronado Tent City, greatest summer seaside resort in California.

Monday, August 16—International Typographical Union day at the Panama-California Exposition Beautiful. Delegates and visitors will be met at the main entrance by exposition officials and numerous bands and escorted to the Plaza de Panama, where an address of welcome will be extended by President G. Aubrey Davidson of the exposition. Day will be spent in exposition buildings. Special concert at 4 p. m. on the largest outdoor organ in the world. Evening will be passed on "The Isthmus," the joy zone of the exposition.

RSID
RIVERSIDE, C
Bernstor

$1 DINNER FOR BRYAN

All San Diegans Who Can Dig Up the One Simolean Can Attend the Function

TELLS WHY LEFT CABINET

Bryan Up with the Chickens and Waits for Committee—Is Asked Questions

[By United Press Leased Wire]

SAN DIEGO, July 16.—William Jennings Bryan and wife, comparatively fresh after an all night journey from Los Angeles on the morning Owl, were "in the hands of their friends" in San Diego today.

Colonel Bryan tumbled out of his bed with the chickens and was pacing the depot platform not a little impatiently at 7 o'clock, awaiting the arrival of a Democratic reception committee, headed by Congressman William Kettner, former Mayor O'Neil and President Davidson of the exposition. With the approach of the welcoming band, shortly before 7:30 the commoner smiled blandly and announced that he was ready for anything from the exposition to Tijuana—but more particularly breakfast.

Bryan and his wife were placed in an automobile driven by Colonel Fred Jewell, prominent Democrat and driven to the Hotel del Coronado for breakfast. From there the Bryans were driven to E. W. Scripps' ranch at Miramar, where he expects to spend the day and night. He will be taken to the exposition early tomorrow and tomorrow afternoon will address the exposition crowds in front of the great Spreckels organ. When asked today what his subject would be, he said, "I don't know yet." He preferred at this time, he said, not to discuss the European war or the situation at Washington.

When invited by the committee to be the guest at a "dollar dinner" at the Cafe Cristobal tomorrow night, Mr. Bryan smilingly assented. It was stipulated that grape juice will be served and that the affair would be open to anyone who can produce the dollar.

Tells Why He Left Cabinet

"I did not quit the Wilson cabinet to embarrass President Wilson. I left the cabinet because I thought I could do better work for the president as a private citizen than as a cabinet officer."

This was the word Bryan, former secretary of state, brought to San Diego with him today. This is the explanation he is expected to make of his resignation when he speaks to thousands at the exposition tomorrow.

Bryan, who has been extremely reticent concerning his relations with the president since he left the cabinet has today for the first time indicated that he left the cabinet to help Wilson and his policies.

Bryan declares that the "jingo" papers tried to lash the country into a semblance of war without anyone to oppose them, while he was in the cabinet.

"Within two days after I resigned you saw how the sentiment changed," he said. "The president knows now, as he had no means of knowing before I resigned, that the American people do not want this nation to take part in any war.

"The time has come for some nation to stand out and say that it has an ideal to serve and refuse to go down in the mire of blood.

"They have machinery for war, but no machinery for peace in Europe."

San Diego Paper Proposes Query

On the occasion of Bryan's visit here today the San Diego Sun addressed to him an open letter saying that while San Diego, like all other communities, has the highest respect and admiration for Mr. Bryan's ability, it does not understand his attitude in resigning from President Wilson's cabinet. These questions are asked:

"Does President Wilson's policy endanger our national peace?"

"If so, how?"

"If not so, why did you quit your important place, which the people had given you, after handing the management of the nation over to your party upon your urgent appeals and upon your own terms?"

SOCIETIES | WO

rcella Craft, Famous Prima Donna, Captivates Great Throngs At San Diego Exposition; o Wonderful Outdoor Concerts Enjoyed By Crowds

SAN DIEGO, July 15.—Marcella Craft, the famed Riverside girl completely captivated Europe with her wonderful voice and who has well begun the capitulation of all of America, sang at the exposition nds here yesterday to crowds that packed the area about the great oor organ. Miss Craft gave two outdoor concerts, one in the after- and one in the evening, and at each she was hailed with the great- of applause by the crowds. Miss Craft was accorded ovations such ave not been enjoyed by any other of the famous divas who have ap- ed at the Panama-California exposition. Her popularity with the t audience was intense and she carried every man, woman and child he grounds with her, through both of her melodious programs.

The interest of the day, which was known as "Marcella Craft Day," heightened by the presence of several thousand children, admitted by the exposition authorities when they heard the wish of Miss t and that she stood ready and willing to pay the admissions of a sand of the children.

Miss Craft was at her best, especially so at the evening program, and renditions were a delight, individually and collectively. These two e Miss Craft's first open-air concerts since the time of the Easter ning service on Mt. Rubidoux in Riverside, and as the diva had pre- ed of herself, she seemed again to feel the influence of the great out- s, the mountains and the sea, and her wonderfully clear and beauti- voice soared into the heavens with a message of tranquil joy straight he hearts of every one of her hearers.

The evening concert was the most impressive event, for the news had ad through the city of her incomparable sweetness of voice and in- e dramatic expressiveness; the grounds were filled with visitors, the ts and the crowd made a notable picture, with the famous singer ying the multitudes by her wonderful voice.

She was accompanied by the organ, a piano, a harp and violins, and igh it was all in the open, and in the presence of throngs, her clear ant tones carried through the immense space with the distinctness and ity of a song bird.

Her evening performance was made of three grand operatic arias, five numbers from "Madame Butterfly," given in response to iests made to the management.

In addition she repeated "The Song of the Rose," the aria of the sec- act of "Fairyland," which is considered the most effective number of entire opera.

Her great number was the aria from Tannhauser of Elizabeth's greet- to the Hall; this was given with majestic interpretation and a re- isiveness of tone that marvelously triumphed over the innate difficul- of Wagner's heroically intricate methods.

The day of real American art is ing," said Miss Craft last night, d I am firmly convinced that Cali- ia will be its birthplace.

Music Comes from Soil

The music of all other nations come from the soil, and I be- e that here in the West, where have wrested fortunes from the th, will come the golden age of in America. In architecture the st has developed the only char- eristic art in America, and so it be in other things.

In the East there are wonderful phony orchestras and opera panies, but aren't the artists rly all imported from Europe, aren't nearly all the composers ose works are presented Euro- n?

The time is coming when every n of 60,000 in America will have symphony and its opera and en the man of the middle class think it as much a part of his ty to have his family hear one od concert or see one good play a ek as to provide them with shoes d stockings.

Germany Forges Ahead

"Do you know why Germany is a eat nation? It is because of her usic. It is because every town has opera and every man insists upon s family doing what the American an must be trained to. In Munich, remember seeing five plays of akespeare advertised in one week. remember going to a popular con- rt, where the cheapest seats were out 7 cents and the most expensive e equivalent of 50 cents in Ameri- n money. Who do you suppose ere the composers whom these peo- e enjoyed thoroughly — Bach, schaikowsky, Dvorak.

"Then consider the 'popular' music America. Think of that atro- ous 'I Love You California.' We ave good music, it is true, but the ay is coming when we will have uch good music, and that will in- ire us to greatness in other re- pects—not alone in the arts but in e sciences.

Architectural Art Begun

"In architecture it has begun. Con- der the San Diego exposition. It an education to see the perfect ood taste displayed there. I am o proud of San Diego for having roduced it. There is nothing cheap, othing tawdry. The lines are well nigh perfect. I consider it the big- gest step forward in art that has been taken in America. It is an awful thing to think of those build- ings being torn down. Even if they are not of stone, why let them stand as long as they will.

"Music, good music, can do more than anything else to bring brother- hood between all classes. That is why I want more than anything else in the world to do what I can toward building up an appreciation of good music in America, and I would rather see it start in California than any- where else, for I believe California is best fitted to start it.

"The only time I have sung out- doors was at the Easter morning ser- vice on Mt. Rubidoux in Riverside, my home. I had a little rehearsal at the organ at the exposition.

Tells of Song on Yser

"I sang an aria from Tannhauser. The last time I sang it a party of us had gone from Munich up the Yser to a pleasure resort. We float- ed on rafts of logs and stopped at a wayside inn for luncheon. In our party was the first director of the orchestra of the theater at which I was singing in Munich. It was a gay little crowd and he sat down at the piano in a sort of little theater connected with the inn and began Elizabeth's song. I climbed up on the stage and sang. It makes me sad to think of this for the news just has come that he has been killed in the war."

Guest at Supper

All day during the intervals be- tween the concerts Miss Craft was the recipient of all manner of agree- able attention from the notables of the city.

In the evening she was entertained at supper after the concert, at the Cafe Cristobal by the San Diego Music Teachers' association, the guests including Madame Schumann- Heink and President and Mrs. David- son of the exposition.

The people could not do enough for her; three motor cars were placed at her disposal by Mr. Marston, Miss Gertrude Gilbert, president of the Amphion club, and by F. Meyer.

No singer ever was given such generous evidence of popular appre- ciation, the event being something of her coronation as Queen of Song and of affectionate regard for a most gracious and fascinating personality.

Redlands, Cal. Review
JUL 16 1915

OVATION GIVEN MARCELLA CRAFT

SAN DIEGO, July 15.—Miss Marcella Craft, the Riverside girl who came back from Europe an idolized diva in Germany, France and England, and who created the role of Rosamund in "Fairyland" at Los Angeles recently, was the center of the exposition attractions, yesterday which had been officially declared "Craft Day".

Exposition and city officials, with Manager M. H. Hanson, met Miss Craft on her arrival, and escorted her to the exposition, where she gave two concerts.

The throngs of people were enthusiastic, and responded equally to the charm of the prima donna's singing as well as to that of her alluring personality.

These were Miss Craft's first open-air concerts since her memorable singing at the Easter morning services, held on Mount Rubidoux in her native Riverside.

The evening concert was the most impressive event for the news had spread through the city of her uncomparable sweetness of voice and intense dramatic expressiveness; the grounds were filled with visitors, the lights and the crowd made a notable picture, with the famous singer swaying the multitudes by her wonderful voice.

She was accompanied by the organ, a piano, a harp and violins, and though it was all in the open, and in the presence of throngs, her clear vibrant tones carried through the immense space with the distinctness and clarity of a song bird.

Her evening performance was made of three grand opera arias, and five numbers from "Madame Butterfly," given in response to requests made to the management.

In addition she repeated "The Song of the Rose," the aria of the second act of "Fairyland," which is considered the most effective number of that entire opera.

Her great number was the aria from Tannhouser of Elizabeth's greeting to the Hall; this was given with majestic interpretation and a responsiveness of tone that marvelously triumphed over the innate difficulties of Wagner's heroically intricate methods.

All day during the intervals between the concerts Miss Craft was the recipient of all manner of agreeable attention from the notables of the city.

Last evening she was entertained at supper after the concert at the Cafe Cristobal by the San Diego Music Teachers' association, the guests including Madame Schumann-Heink and President and Mrs. Davidson of the exposition.

The people could not do enough for her; three motor cars were placed at her disposal by Mr. Marston, Miss Gertrude Gilbert, president of the Amphion club, and by F. Meyer.

No singer ever was given such generous evidence of popular appreciation, the event being something of her coronation as Queen of Song and of affection and regard for a most graceful and fascinating personality.

Redlands, Cal. Review
JUL 17 1915

THE REDLANDS REVIEW

ROOSEVELT WILL BE AN HONORED GUEST

SAN DIEGO, July 16.—Colonel Theodore Roosevelt will be the honored guest of the San Diego exposition July 26 and 27, and has consented to deliver an address on the afternoon of Tuesday, July 27, which has been designated Roosevelt Day at the exposition.

Communications between Colonel Roosevelt and President G. A. Davidson of the exposition with regard to the program for Roosevelt Day reveal a tone of insistence upon the part of the former president that formality and much-to-do about his visit would be distasteful to him. He authorizes the declination of other invitations to make speeches than that at the exposition grounds.

To meet the Colonel's wishes with regard to dinner engagements, the exposition has curtailed such to one informal dinner, that on the evening of July 27, at the Cafe Cristobal on the exposition grounds. Mrs. Roosevelt will accompany Colonel Roosevelt, and it is hoped they will accept the favor of a reception in their honor by the official women's board of the exposition.

An escort of First Cavalry troops will conduct Roosevelt to the grounds on Roosevelt Day and it also is probable that a bodyguard of the Colonel's Rough Riders of Spanish War service will be on hand. Colonel R. E. Twitchell, president of the New Mexico commission, is recruiting such a guard among the veterans of the famous command in New Mexico.

It also is probable that Roosevelt will be joined at the exposition by Hiram Johnson, governor of California, Roosevelt's running mate in the last presidential campaign. President Davidson has forwarded Governor Johnson an urgent invitation to come.

While in contemplation of the visit of Colonel Roosevelt, exposition visitors will have the opportunity of seeing and hearing Colonel William Jennings Bryan, late secretary of state, who will arrive in San Diego July 16, and has accepted an invitation by the exposition to deliver an address at the grounds July 17. This is Utah Day, when a great delegation, including Governor William Spry and staff, the Mormon Tabernacle choir of Ogden of 200 voices, and 400 Salt Lake City high school cadets, will be at the exposition, but special honors to Col. Bryan have been worked into the program of the day.

Alhambra Advocate
Alhambra, Cal.,
JUL 17 1915

URGE FAIR KEEP OPEN IN 1916

SAN DIEGO, July 17.—A strong movement is being fostered throughout California, and especially in Los Angeles, to keep the Panama-California exposition open throughout 1916 was the report brought here by a number of prominent business men of Los Angeles, Riverside and vicinity. G. A. Davidson, president of the exposition, said that he had been advised of the movement, but the present was an inopportune time for him to discuss it.

A Los Angeles Chamber of Commerce official said that liberal support, morally and financially, would be given by Los Angeles to San Diego to carry out the plan.

So. Pasadena, Cal., Record
JUL 17 1915

TO CONTINUE FAIR THROUGH NEXT YEAR

SAN DIEGO, July 17.—A strong movement is being fostered throughout Southern California, and especially in Los Angeles, to keep the Panama-California Exposition open throughout 1916, was the report brought here today by a number of prominent business men of Los Angeles, Riverside and vicinity. G. A. Davidson, president of the exposition, said today that he had been advised of the movement, but the present was an inopportune time for him to discuss it.

A Los Angeles Chamber of Commerce official said today that libera support, morally and financially would be given San Diego by Los Angeles to carry out the plan.

Long Beach, Cal. Press
JUL 17 1915

San Diegans Talk on Fair Throughout 1916

SAN DIEGO, July 17.—A strong movement is being fostered throughout Southern California, and especially in Los Angeles, to keep the Panama-California exposition open throughout 1916, was the report brought here by a number of business men of Los Angeles, Riverside and vicinity.

G. A. Davidson, president of the exposition, said that he had been advised of the movement, but the present was an inopportune time for him to discuss it.

A Los Angeles Chamber of Commerce official said that liberal support, morally and financially, would be given San Diego by Los Angeles to carry out the plan.

Newport, Cal. News,
JUL 17 1915

do anything.

ROOSEVELT TO VISIT THE EXPOSITION.

Begging as little formality as possible, Col. Theodore Roosevelt has just written President G. A. Davison of the San Diego exposition that he will be a visitor to the exposition during the latter part of this month. Col. Roosevelt has engaged hotel accommodations in San Diego, the reservation to begin July 27th.

In a letter written from Oyster Bay, Colonel Roosevelt says in part: "It is a great pleasure to hear from you. I am happy to say that I shall be in San Diego to visit the exposition but I would like as little formality as possible; for I hear so much of the beauty of the exposition that I want to go around and see it."

Although Colonel Roosevelt expresses a desire that there be no special ceremonies during his visit, his wish probably will not be complied with, for already plans are formulated to have a great number of his former Rough Riders here to act as an escort of honor. Col. R. E. Twitchell, president of the New Mexico commission to the exposition, is now in the field, rounding up the Rough Riders, who were with Roosevelt at San Juan. Those, who are now engaged in occupations in Arizona, Texas, New Mexico and California are enthusiastic over the plan of escorting Roosevelt, and already more than 100 have arranged to be here during his visit.

The visit of Roosevelt will be made the occasion of a big demonstration at the exposition, which will include a reunion of the Rough Riders and particular features appealing to Spanish-American War veterans. It will also see a monster parade, in which all troops stationed in Southern California and the crews of the Pacific fleet will engage.

It is quite probable that the exposition will be visited by William Jennings Bryan, former secretary of state, the latter part of this month. Mr. Bryan had arranged to visit the San Francisco exposition early this month, and in answer to an invitation to visit the exposition here states that his visit to the northern exposition will not take place until the latter part of July. Mr. Bryan also advises the San Diego exposition that he intends to come here and will announce the date of his arrival after he has seen the San Francisco exposition.

Redlands, Cal. Review
JUL 18 1915

MAY KEEP FAIR OPEN NEXT YEAR

SAN DIEGO, July 17.—A strong movement is being fostered throughout Southern California, and especially in Los Angeles, to keep the Panama-California exposition open throughout 1916, was the report brought here today by a number of prominent business men of Los Angeles, Riverside and vicinity.

G. A. Davidson, president of the exposition, said that he had been advised of the movement, but the present was an inopportune time for him to discuss it.

A Los Angeles Chamber of Commerce official said today that liberal support, morally and financially would be given San Diego by Los Angeles to carry out the plan.

KEEP SAN DIEGO FAIR OPEN 1916'

SAN DIEGO, July 17.—A strong movement is being fostered throughout Southern California, and especially in Los Angeles, to keep the Panama-California exposition open throughout 1916, was the report brought here today by a number of prominent business men of Los Angeles, Riverside and vicinity.

G. A. Davidson, president of the exposition, said that he had been advised of the movement, but the present was an inopportune time for him to discuss it.

A Los Angeles Chamber of Commerce official said today that liberal support, morally and financially would be given San Diego by Los Angeles to carry out the plan.

Riverside, Cal. Press
JUN 17 1915

MISS CRAFT AT SAN DIEGO FAIR

Marcella Craft day at the San Diego exposition brought a crowd of 25,000 people to the Plaza de los Estados to listen to the concert given by the California prima donna, who was accompanied at the organ by J. Allen of San Jose and Mrs. Florence Schinkel Gray at the piano.

The program contained an aria from the Los Angeles prize opera, "Fairyland" which, as well as two arias from "Butterfly," had to be repeated. After the singing of the "Last Rose of Summer," given as an encore, a spontaneous outburst of enthusiasm greeted the singer, the applause lasting for quite five minutes. Miss Craft was afterward entertained by the musicians and the members of the State Music Teachers' association of San Diego at a banquet at the Cristobal cafe, presided over by G. Aubrey Davidson, president of the Panama-California exposition. Miss Gertrude Gilbert, president of the Amphion club, Manager M. H. Hanson and Miss Craft herself spoke at the banquet.

In the audience were 3000 children who showered roses upon Miss Craft as she made her first appearance at the organ platform.

Newport, Cal. News,
JUL 17 1915

GIRLS MAKE TRIP ALONE.

Two daring Texas girls, Blanche Hawkins and Mildred Owens, have again shown that woman's work is not confined to the narrow sphere that formerly compassed her endeavors. These girls, who live on a central Texas ranch, have just arrived at the San Diego Exposition, after driving an automobile all the way from Texas alone and without an escort. Arriving at the Exposition they were met by President G. A. Davidson and tendered a reception.

"Why, we had a bully time and never once did we have any fear," declared Miss Owens, as she wiped the grime of travel from her face. "At first we attempted each day to make the run so that we could stop in a hotel at night, but after we had been out a few days we changed our plans and camped along the road. Not once were we molested or subject to annoyances, and the travelers we met were extremely courteous and solicitous of our welfare."

The girls dressed in flannel shirts and short khaki skirts and wore laced boots knee high. Each carried a six shooter in typical western style and there was a repeating rifle in the car. After a stop here of five days to see the Exposition the girls will drive their car up the Pacific coast and in the fall will drive back to Texas.

JUL 22

750 Chicagoans Are Guests of San Diego

[Special to the Tribune]

SAN DIEGO, July 21.—In three special trains about 750 Chicagoans, headed by Mayor William Hale Thompson and including 720 members of the First infantry, Illinois national guard, arrived here this morning and were met at the Santa Fe station by a committee of San Diegans appointed by President G. A. Davidson of the exposition.

The visitors were given a reception this afternoon in the Southern California Counties building at the fair, after which the First infantry held review on the Plaza de Panama.

The party passed this evening at the exposition and on sightseeing trips. It will depart tomorrow morning for the north.

El Centro, Cal., Press
JUL 22

ROOSEVELT TO VISIT SAN DIEGO FAIR

San Diego, July 22.—Now comes Colonel Theodore Roosevelt to the San Diego exposition. The former president, scholar, soldier and big game hunter is en route and will arrive here July 26 and speak at the exposition the afternoon of July 27. Meantime great preparations are being made for his entertainment, the latest feature being "chuck" wagon feed to remind Colonel Roosevelt of Western cowboy and ranch life with which he is familiar. Incidentally, a great many veterans of the Spanish-American war and members of Roosevelt's Rough Rider regiment, who are now living in the great Southwest, are rolling in to act as an escort of honor to their former commander during his visit.

Closely following the visit of William Jennings Bryan, former secretary of state, who spoke to a crowd of 25,000 people on the grounds, will be that of Roosevelt, and thus exposition visitors in the short space of ten days will have opportunity to hearing two of the country's biggest men in public addresses. It will also give many an opportunity to study the characteristics of two men of international prominence who are so vastly different in beliefs on many important questions now in the public mind.

What Colonel Roosevelt will speak on has not been disclosed and the public will not know until he launches forth in his effervescent style on the platform. But safely reposing in a great safe at the exposition is Roosevelt's speech, he having sent this to President G. A. Davidson of the exposition, the other day, as a sort of a forerunner of his visit. If Davidson has read it he has not disclosed its topic and, furthermore, the exposition president says he will not, despite the entreaties of inquisitive newspaper reporters.

Ontario, Cal., Repo
JUL 22

FORD BAND TO VISIT FAIR AT SAN DIEGO

SAN DIEGO, July 22.—Exposition managers have been notified that the band from the Henry Ford automobile factory, numbering fifty-five pieces, will be in San Diego August 8, and will play at concerts that afternoon and evening at the fair. President G. A. Davidson has sent a telegram to Mr. Ford, inviting him to be the guest of the city on that occasion, but has not yet received a reply.

LOS ANGELES, CAL. EXAMINER
SUNDAY, JULY 25 1915

T. R. TO SPEAK AT SAN DIEGO FAIR TUESDAY

Chicago Mayor's Visit Biggest Feature of Past Week at Exposition

MIDDIES TO HEAR COLONEL

Henry Ford Will Be Guest August 8; 300,000 Pictures Are Taken in Grounds

SAN DIEGO, July 24.—The outstanding feature of the week's activities at the Panama-California Exposition was the visit of Mayor William Hale Thompson of Chicago and the First Regiment of Infantry, Illinois National Guard.

Genuine enthusiasm marked their entry into the city, an enthusiasm which was expressed later at the exposition when Mayor Thompson voiced his appreciation of the exposition in particular and Southern California in general.

The drill of the First Regiment at the exposition Wednesday afternoon was the snappiest and most impressive given on the Plaza de Panama by any military organization that has visited the fair thus far this year.

Today was Shriner's day at the exposition, features of which were a concert by Ellen Beach Yaw, a dinner at the Cristobal cafe and a special entertainment by Hawaiian singers and dancers.

Friday was New England and Kansas Day, Governor David I. Walsh of Massachusetts and Governor Arthur Capper of Kansas being guests of honor.

It was the first day since the exposition opening that two Governors have been in San Diego on the same day.

Both the Kansas and Massachusetts executives were escorted to the exposition grounds by a troop of United States cavalry and later entertained at luncheon by President G. A. Davidson. A reception in the Seven Southern California Counties Building followed.

Moose Take City

Delegates to the national convention of the Loyal Order of Moose took possession of the exposition Thursday evening, following a parde to the fair grounds through the business district of the city. Thursday was Moose Day at the exposition in which the Moose-heart Boys' Band played a prominent part.

Eight armored Cadillac motor cars, with twenty-nine cadets of the Northwestern Military and Naval Academy of Lake Geneva, Wis., arrived in San Diego, Thursday, after a 5000-mile jaunt across the continent. Much interest was aroused among military men here over the equipment of the armored train.

Henry Ford, head of the Ford Motor Company of Detroit, is expected to visit the exposition August 8 when the Ford band of fifty eight pieces will give a series of concerts at the Plaza de Panama.

August 8 has been designated as Ford Day and it is expected that there will be more Ford autos at the exposition than were ever gathered together at one time in San Diego.

Tourists have fed nine tons of wheat and corn to pigeons at the exposition since January 1, according to J. B. Pendleton, secretary of the park board. There are 2500 pigeons making their homes in the eaves of the exposition buildings.

International Parliament of Peace Day was celebrated at the exposition Tuesday. Prominent among the events was a peace pageant, a living picture enactment of the ancient legend of Vadstena, a prophecy of permanent peace arising in a meeting of seven kings from seven kingdoms. The program was arranged by Madame Katherine Tingley.

300,000 Pictures Taken

Tourists have taken and distributed approximately 300,000 kodak pictures of the exposition since the opening last January, according to figures made public by the auditing department. A total of 21,884 permits have been issued since February 1. This is exclusive of 3000 complimentary permits.

Figuring on a basis of twelve pictures to a kodak, auditing officials believe that the number of pictures taken of the buildings and grounds will reach, if not exceed, the 300,000 mark.

Former President Theodore Roosevelt will speak at the exposition next Tuesday. In striking contrast to William Jennings Bryan's address on the causeless war and peace, delivered from the Spreckels organ platform at the fair July 17, Roosevelt's speech is expected to deal with preparedness to meet the world's issues with force if necessary.

Eight hundred and sixty-four midshipmen and 2000 officers and enlisted men from the battleships Wisconsin, Missouri and Ohio, due here Tuesday morning from Annapolis, are to visit the exposition grounds to listen to Roosevelt and later to participate in a barbecue and other festivities arranged for their entertainment.

OS ANGELES, CAL.
TIMES
JUL 24 1915

The Brazilian Exhibit at San Diego's Fair.

By a Special Contributor.

NOTABLE DISPLAY.

RAZIL has always taken a most promi-
nent part in the representation of for-
eign countries at all great interna-
al expositions, and when, therefore, last
r, the Brazilian government requested
gress to vote an appropriation for rep-
ntation at both the Panama-Pacific and
Panama-California expositions, that
y decided that, as the financial condi-
s at the time did not permit them to
the huge sum that would be necessary
epresent the country in a dignified and
litable manner at both expositions, it
ld be better not to be officially repre-
ed at all.

r. Eugenio Dahne, however, who was
of the Brazilian commissioners at the
ld's Fair at St. Louis in 1904, and, as
missioner-general to the United States
Canada, representing the Minister of
iculture, Industry and Commerce of
zil, had worked hard during the past five
s to obtain Brazil's participation in
great expositions, resigned his post to
if it was not possible to arrange a pri-
exhibit of Brazil's most important
ducts.

or this purpose, he left for Brazil in the
nning of January last, and succeeded in
ining and bringing back with him a
ntity of interesting material. And the
ate exhibit of Brazilian products which
as just opened at the Panama-Califor-
Exposition at San Diego has been pro-
nced by all one of the most interesting,
active and instructive exhibits at that
osition.

he greatest credit for this is due to the
gy and perseverance of Dr. Eugenio
ne, the more so as he took all the risk
responsibility upon himself and had
official backing nor financial assistance.

Exhibit.

he exhibit, which is located in one of
best buildings in the grounds, the
merce and Industries, between the
ted States naval and military, and the
ted States mint exhibits, occupies a
ce of 115 feet front by fifteen feet deep,
was formally opened on July 4 by Pres-
nt G. A. Davidson, representing the ex-
ition, and Mayor Capps, representing
city of San Diego, assisted by Judge
gene Daney, Judge Ernest Rial, and
er prominent officials.

To concentrate the interest of the visi-
s and give the best impression of the
gnitude of the industries represented,
Dahne has divided his exhibit into three
tions, representing the north, the central,
l the south.

ction of the North of Brazil.

In the section of the North, the great
ber industry of Northern Brazil is rep-
sented by about five tons of samples of
ide rubber, including every variety and
ape of crude rubber produced in the
nazon district and adjoining States.
e see the huge balls and sheets of "ser
nby," blocks of "caoutchouc," crepe sheets
d biscuits of manicoba and mangabeira.
e case alone contains samples of sixty
ferent varieties. We see the implements
ed by the rubber gatherers, and crude rub-
r shoes, pouches and clothes bags of rub-
r made by the natives, while a numerous
llection of excellent photographs explains
e different manipulations of gathering
d preparing the rubber.

As a fitting background and setting, we
e reproduced a lifelike scene of an Ama-
n jungle, flanked by the reproduction of
e two-story native house of a rubber
therer, the "Roosevelt cabin."

The outside walls are bedecked with
nters' trophies, the heads and skins of
er, wild boar, the South American jaguar
d wild cat, the otter and the sloth,
uffed monkeys, birds and other animals,
d collections of Indian bows, arrows,
ubs, lances, etc.

We next come to a collection of eighteen
nall boxes made of the different varieties
fine cabinet hardwoods of the Amazon
alley, showing beautiful grain polish and
loring. There is also a collection of sam-
les of soft woods, some lighter than cork,
r industrial purposes. Other cases con-
in the seeds of the different varieties of rubber trees and the seeds and bark of other trees, palms and plants.

Of edible nuts, three interesting varieties are represented. A miniature plantation shows how the cocos palm is reproduced from the cocoanut, while a native basket contains several large black, hard-shelled fruit, the size of a grape fruit. Each of these holds about a dozen of the Brazil nuts, so popular among us. The most interesting, however, is the fruit of the "sapucaia" tree, a huge fruit containing about a dozen large nuts similar in size and taste to the Brazil nuts. The lower part of the fruit is formed by a lid, the size of a saucer, which, when the fruit is green, fits tight. When the fruit is ripe, the lid shrinks and falls out, allowing the ripe nuts to fall to the ground.

Section of Central Brazil.

Central Brazil is represented by the coffee industry, which predominates there. And as the generous contribution of the government of the great coffee State, Sao Paulo, of 1500 bags of its finest coffee, made this exhibit at all possible, that State occupies the greatest space.

The wall at the back is covered by three large panels, painted from photographs, showing, almost in life size, first, a coffee plantation of 800,000 trees, next a scene, "picking coffee," and finally, loading coffee at the Santos docks. A sign overhead tells us that the State of Sao Paulo alone produces annually, more or less, 12,000,000 bags, or 1,500,000,000 pounds, representing two-thirds of all the coffee consumed in the world.

Underneath, piles of bags of this coffee are ready for roasting in the neat little "deer" coffee roaster. The pure "Santos" best type, unblended coffee is roasted here fresh every day, and served in cups, prepared Brazilian fashion, over the counter, free to visitors. And so great has been the demand that it has been necessary to make several roasts a day.

The whole front is occupied by a long counter, under which stand in long array, about 100 bags of this coffee, as it was shipped at Santos, giving the visitor a due impression of the greatness of this export trade.

Rustic trellises over the counter are covered with beautifully plumaged birds and butterflies, notable among which is the quezal or coffee bird, which feeds on coffee berries and says that the Sao Paulo coffee tastes best, while on the counter stand cages with marmoset monkeys, parrots and other beautiful birds. A plentiful collection of photographs of the fine buildings of Sao Paulo and of waterfalls and scenes of the interior, give one an idea of the beauty of the country and its industrial importance.

Section of Southern Brazil.

In the southern section, the visitor is attracted first by the display of "mate" (pronounced "mattehe,") contributed by the government of the State of Parana, and prepared and put up by the firm of David Carneiro & Co. of Curityba. This is the universal home beverage, used by high and low throughout Southern Brazil, Uruguay, Paraguay, Argentina, and Chile. The young sprouts of a tree, the "Ilex Paraguayensis," which grows wild in the forests of Parana and Rio Grande do Sul, are collected in bundles and hung up to dry over a slow fire. They are then pounded small, sifted, and packed, and give one of the healthiest drinks known, not exciting, but calming the nerves and simulating digestion. In the countries above named, where meat is the chief food, it supplies the place of vegetables as a digestive agent and is generally steeped in a gourd or "cuya" and sucked from the same, through a silver tube, the "bomba," as is illustrated by the wax figure of a "gaucho," or cowboy, in full costume and rich silver spurs and trappings, standing in the background. This mate is also served free in cups, prepared as tea, to visitors, and forms an excellent drink.

Next comes the cocoa bean, grown extensively in Bahia and Para. It is shown how the bean grows in the pod, and the finished products of powdered prepared cocoa, cakes of chocolate, and samples of cocoa butter.

A new drink, unknown in this country, is represented by the "guarana." This is a bean or seed which grows on a vine in the forests of the Amazon and Matto Grosso. The Indians roast this bean and pound it into a pulp, mixing it with water, and then forming it into sticks and drying it in the sun. On their expeditions through the forest they never go without one of these sticks and a grater, consisting of the rough, bony tongue of the Pirarucu fish. Whenever they get thirsty, they grate about a spoonful of powder from this stick into a gourd with water and drink it. It tastes bitter, like quinine, and has high medicinal quality as a tonic and protective against fevers.

Over the counter hangs a huge cigar, about four feet long, wound tight with rattan and containing plug tobacco, prepared by the natives of the Amazon. This tobacco is cut up fine and smoked in small black clay pipes with long reed stems, also represented. There are also packages of small cigarettes made of a lighter tobacco

Food Products.

We now come to the food products, the most interesting of which is the manioc flour. The manioc is a root somewhat like a sweet potato, with a high percentage of starch, but a very poisonous juice containing a quantity of prussic acid. To prepare the flour, the roots are grated fine and the pulp is filled into a long basket tube, also shown.

The upper end of this tube is suspended from a post and a lever is passed through a noose in the lower end. By pulling the lever down, the basket tube is contracted and all the juice is forced out of the pulp, very much in the way in which the water is wrung from a wet sheet. The dry pulp is then roasted in pans, and the flour put up in reed baskets, lined with banana leaves. The manioc flour is universally used throughout Brazil as one of the most important food articles, and is mixed with meats, fish, milk, etc., at every meal, substituting for bread, especially with the lower classes.

Besides the manioc flour, there are samples of tapioca and arrowroot and samples of all kinds of macaroni, spaghetti, and noodles made from the manioc flour.

Another case contains the fruit of the tamarind, excellent for preserves.

Of manufactured articles, there are some of the handsomely colored and fringed wool and silk ponchos, worn by the gauchos in Southern Brazil and Uruguay. The head is passed through a slit in the middle, allowing it to fall down the back and front to below the knees. There is a table made of a variety of beautiful cabinet woods there are hammocks made of strong, fine, white fiber, bamboo, reed, and grass mats, all kinds of baskets, fans, sachets, etc.

In the showcases we find all kinds of interesting curios. The armadillo, made up into baskets; the angel fish, flying fish, bat fish, and bull fish, beautiful shells and corals; canes made of the backbone of the shark, and canes of tigerwood with whaletooth handle; beautiful riding whips of raw horsehide, finely woven and silver mounted; silver-mounted gourds and silver bombas for drinking mate; a collection of humming birds and beautiful beetles, made up into pins, brooches, and ornaments; beautiful gourds or calabashes, hand carved and lacquered by the natives; drinkink cups of bitterwood as a protection against bad water and fevers, and many other interesting things from Brazil.

Finally, we come to a collection of interesting books on Brazil, a variety of maps and a collection of excellent photographs showing the beauties of Rio de Janeiro city and harbor, and of other interesting parts of Brazil. Brightness and color is given to the whole by a number of large flags of Brazil suspended from the ceiling, a yellow diamond in a green field, bearing in the center a blue globe, representing the southern hemisphere with the Southern Cross, crossed by a band bearing the words "Order and Progress."

A collection of the products of the State of Rio Grande de Sul, promised to Dr. Dahne by the Governor of that State, is still on the way here from Brazil. As a private undertaking, this exhibit gives one a very good idea of the many resources of Brazil and the possibilities of its future commercial development, and there is no doubt that this will attract the serious attention of many of the prominent and influential visitors to the San Diego exposition. Dr. Dahne is therefore to be highly complimented on the great service he is rendering, disinterestedly, to his country.

Redlands, Cal. Facts
JUL 22 1915

ROOSEVELT AT SAN DIEGO FAIR

SAN DIEGO, July 22.—Now comes Col. Theodore Roosevelt to the San Diego exposition. The former president, scholar, soldier and big game hunter is en route and will arrive here July 26 and speak at the exposition his entertainment, the latest feature great preparations are being made for his entertainment, the latest feature being a "chuck" wagon feed to remind Colonel Roosevelt of western cowboy and ranch life with which he is familiar. Incidentally a great many veterans of the Spanish-American war and members of Roosevelt's Rough Rider regiment are rolling in to act as an escort of honor to their former commander during his visit.

Closely following the visit of William Jennings Bryan, former secretary of state, who spoke to a crowd of 25,000 people on the grounds, will be that of Roosevelt and thus exposition visitors in the short space of ten days will have the opportunity of hearing two of the country's biggest men in public addresses. It will also give many an opportunity to study the characteristics of two men of international prominence who are so vastly different in beliefs on many important questions now in the public.

What Colonel Roosevelt will speak on has not been disclosed and the public will not know until he launches forth in his effervescent style on the platform. But safely reposing in a great safe at the exposition is Roosevelt's speech, he having sent this to President G. A. Davidson, of the exposition, the oher day as a sort of a forerunner of his visit. If Davidson has read it he has not disclosed its topic and furthermore the exposition president says he will not despite the entreaties of inquisitive newspaper reporters.

Riverside, Cal. Enterp...
JUL 22 1915

Ford Band at Fair

Exposition managers have been notified that the band from the Henry Ford automobile factory, numbering 55 pieces, will be in San Diego August 8 and will play at concerts that afternoon and evening at the fair. President G. A. Davidson has sent a telegram to Mr. Ford inviting him to be the guest of the city on that occasion, but has not yet received a reply.

Redlands, Cal. Review
JUL 24 1915

EXPOSITION LETTER

Proof before the allegation was the unique transposition of sequence when William Jennings Bryan took the platform at the San Diego Exposition July 17, supporting his contention that lecturing is a necessary vocation and affords the man with a message an opportunity to present it. Thirty thousand persons had gathered in the great plaza fronting the music pavilion where he lectured to see the man and hear his message.

The day was Bryan Day of his three days visit to the Exposition and Democrats, Republicans, Progressives, and hundreds of other political faiths and neutrals were assembled to hear his message of peace and good will, as held consistently, if it was to be inferred, in and out of office. The former secretary of state, so often a candidate for the highest office in the land, left no doubt in the minds of his audience that it is his conviction that more sacred than office holding is the message he carries over the lecture platform.

Colonel Bryan's address followed the exercises of Utah Day at which Governor William Spry, Utah's executive, and Congressman Joseph Howell of Utah were speakers and at which the Ogden Mormon Tabernacle choir of 200 voices sang.

Bryan was given a military escort of honor to the Exposition in the morning and passed through the city streets, filled with people, in a sort of triumphal procession. He was accompanied by Mrs. Bryan, their son and his wife and President G. Aubrey Davidson of the exposition, riding in motor cars. President Davidson entertained the party at luncheon and detailed his military aide to guide them around the grounds.

Governor William Spry of Utah was the guest of honor at the San Diego Exposition at the largest attended state day celebration of the year, Utah Day, July 17, when special trains poured Utah visitors and organizations into the city to join with former Utahans in observance of the day.

With Governor Spry came Mrs. Spry, his staff, the Utah Expositions commission, Congressman and Mrs. Joseph Howell, the Salt Lake City high school battalion numbering 400 youths with their band and field music, the Mormon Tabernacle choir of Ogden of 200 voices, and several hundred representative residents of the state of Utah.

On the same day, the famous Richmond Light Infantry Blues of Richmond, Va., one of the oldest and proudest military organizations in the United States, arrived 186 strong to participate in Exposition events.

Governor Spry and immediate party were escorted from their hotel to the exposition in the morning by a United States Cavalry squadron from the Exposition grounds and the Salt Lake City high school cadets, as guard of honor. As this Young American battalion marched across Puente Cabrillo into the grounds, the Richmond Blues, having gone to the grounds informally in groups, were lined up at attention on each side of the bridge, paid tribute to the high school boys with ringing cheers and saluted Old Glory as it was borne past.

The cadets and Blues met again in the afternoon on the Plaza de Panama when each organization appeared on dress parade and were reviewed by Governor Spry and party, President Davidson and visiting dignitaries. Especial interest was manifested in the drills by exposition visitors who were keen in the comparison of the pride of the Southland's military organizatons, on the one hand, and the highest ranked high school battalion of the Northland, on the other.

Following luncheon tendered Governor Spry and his party by the exposition and a brief tour about the grounds, the Utah Day exercises were held at the Music Pavilion. Governor Spry and Congressman Howell delivered the principal addresses and the Mormon choir sang a number of selections. William Jennings Bryan addressed a throng of 30,000 persons when the Utah exercises were finished.

Late in the afternoon the Richmond Blues were entertained by a equal number of young women of the Zlac Rowing Club of San Diego on a launch ride about San Diego bay and returning to the exposition in the evening where they were joined again by the Salt Lake City Cadets as honored guests at a great open-air ball held on the Plaza de Panama. Ten thousand danced on the spacious plaza, the event being the greatest out-door social function ever held in Southern California. Music was furnished by the Coast Artillery Band and the Marine Band.

Fresh from war stricken Russia, which they declared is not stricken at all so far as appearances in the great interior cities is concerned, Nicholas M. Goldenweiser and Leon E. Brokman, Russian newspaper correspondents have just visited the San Diego exposition.

Goldenweiser represents the Rousskjya Medomosti of Moscow and Brockman, the Kopeika of Petrograd. Both gathered much data and many photographs of the expositon for use in the great Russian newspapers they represent. The surprise of their tour, they said, has been the excellence of American newspapers even in smaller cities. Only the greater cities of their own and other European countries have newspapers of merit, they declare.

The capital of Elkdom was established at the San Diego Exposition July 16, and remained for several days following with James R. Nicholson, newly-elected grand exalted ruler, at the helm of state.

The day was B. P. O. E. Day and throughout the evening and night before, special trains bore the herd down from Los Angeles where the 1915 Grand Lodge convention had been held. Upward of 10,000 traveled down in the steam caravan to set up the capital and governments of the city and exposition abdicated in favor of the new regime—for a day.

The competitive drill entertained a great crowd and after a strenuous contest the choice for first place narrowed down between the Denver and Glendale, California teams. Denver was finally awarded first place by the United States army officers who acted as judges. The winning team was presented with a handsome solid silver loving cup, donated by the exposition which is valued at $800. The trophy is declared to be one of the most desirable ever awarded an Elk drill team. Glendale, second place winner, was also given a silver loving cup.

For the following night a great herd of the antlered ones gathered on the Isthmus, the Joy street at the exposition, and here made merry with music, dance and frolic. At 11 o'clock the toast to the absent brothers was proposed and after this the hands were well on their downward path before the joy fest ended. Throughout the Elk celebration the spirit of good fellowship predominated and the purple and white furnished the color scheme.

TUESDAY

"EXAMINER." Broadway at Seventh.
after school; splendid chances for advancement; good pay. Apply Want Ad Sales Dept., L. A.

WANTED—LACE CURTAINS TO LAUNDER AT HOME; must be treated as one of family. Address Box No. 5187G, EXAMINER OFFICE. Phones 2500f.

Ocean of Mush! Trumpets T.R. Brands Attacks, 'Tomfoolery' Greets Fossils as Friends

COL. ROOSEVELT, Who, Having Found No Bull Moose at the County Museum, Poses With Front Leg of Restored Fossil of the Elephas Gigantis.

Colonel Poses With the Elephas Gigantis Then Upsets Plans of Railroad System

COL. THEODORE ROOSEVELT, who has many distinguished roles, was the scientist yesterday morning, but for a while he was also the man of action and he got what he wanted although he had to upset the plans of a railroad system to do it.

In addition to this he talked, but as what he said was about deeds his very words took on the virtue of being material performances.

Here are the witnesses to prove that he was as strenuous as his maximum conception of that word:

He visited La Brea fossil beds at an hour so early that most of the city was asleep.

He denounced the talk of his critics as "an ocean of mush" and said that he is interested in plans for national defense "not tomfoolery."

Then he discovered that the car he expected to ride in to San Diego had no more parlor car seats. There was an outburst from the ex-President which brought attendants scurrying to his side.

It was found that the Colonel had tickets for himself, Mrs. Roosevelt and his secretary on the 9:45 o'clock train. Colonel Roosevelt, however, went down to take the 9:10 train. He intended to take that train, he said, and it was neither in a soft, lowered nor pleading voice that he made announcement.

In fact, the Colonel made his disgust and his demands known in such a positive and carrying tone that the depot master and other personages of the railroad hastened to accomodate him and the resut was that an extra parlor car was switched down and attached to the 9:10 train and into it mounted the Colonel and his party.

Pullman Car Triumph

So it may be seen that what at first seemed disappointment to the Colonel was converted into a truly triumphant occasion for he and Mrs. Roosevelt and the secretary had the car all to themselves.

"I am not interested in personalities nor in answering what someone may have said about me, but in questions affecting the American people," said the Colonel, just prior to this happening, with that punch of his right fist into the palm of his left hand, wherewith he accomplishes vigorous emphasis.

The reporter had just asked him whether he would make any reply to William Jennings Bryan's remarks about the "big stick" and the "soft voice," in his San Francisco address of Sunday.

Mr. Bryan said: "The big stick was not mentioned by Christ at all. If a man has a soft voice he doesn't need a big stick."

"I have no time to talk about what Smith or Jones or any other individual may have said, because that is only personal matter," said Roosevelt. "The big question that concerns us now is, 'What is the United States going to do towards providing national defense?'

"I am interested in that and not in tomfoolery. All of this talk is merely an ocean to mush."

He told another interviewer that he did not know whether he would again be a candidate for President.

In fact, Colonel Roosevelt refused to discuss politics, policies or personalities. The only thing that occurred during his brief but busy morning in Los Angeles that might be imagined in the remotest way as having a political cast was his posing for a photograph against the left foreleg of the Imperial elephant at the county museum.

He was looking for a bull moose, but there is neither hide nor skeleton of that animal in the museum. The ex-President has been pictured innumerable times as riding the G. O. P. elephant, but that was before the birth of the Progressive party. His posing with the giant pachyderm, which is 250,000 years old, was understood, however, to have no political significance.

Wants the Dead Issues

Live, burning issues did not interest Colonel Roosevelt nearly so much yesterday as a number of the oldest and deadest things in the world, to wit, the fossils of La Brea tar pits.

The mystery of the night before as to what the 6 a. m. engagement with Meyer Lissner meant resolved itself into a scientific expedition; Colonel Roosevelt had expressed the desire to see La Brea pits and the prehistoric bones at the museum. Frank S. Daggett, director of the museum, and Frank Shearer, park superintendent, were at the Alexandria Hotel at 5:30 o'clock, and it was in the capacity of naturalist and ex-mighty hunter that Roosevelt joined them in the automobile after his early breakfast.

It was due to the forethought of Mr. Lissner that Superintendent Shearer went along. Mr. Lissner foresaw that the Colonel would ask questions about flora as well as fauna, and he was right. They were about the eucalyptus tree.

But the principal business of the morning concerned the marvelous excavations of Mr. Daggett and his assistants. Upon arriving at La Brea field, a few miles west of the city, Colonel Roosevelt turned up his trousers and went briskly along the narrow path to the pits as though he were about to meet old friends. His countenance was lighted with unusual enthusiasm.

"Have you ever found a bull moose here?" he asked.

Mr. Daggett was obliged to reply that he had not, but said that if he ever did he would save the skin for the Colonel.

In the first pit there was a medley of bones of bears, wolves, the giant sloth, the prehistoric ox and other animals

(Continued on Page 5, Columns 5-6)

COL. ROOSEVELT WILL SPEAK AT SAN DIEGO

Former President Is Due to Deliver Address on July 27—Subject Not Yet Announced—Plans for His Entertainment

SAN DIEGO, July 22.—Now comes Col. Theodore Roosevelt to the San Diego exposition. The former president, scholar, soldier and big game hunter, is en route and will arrive here July 26 and speak at the exposition the afternoon of July 27. Meantime great preparations are being made for his entertainment, the latest feature being a "chuck" wagon feed to remind Colonel Roosevelt of western cowboy and ranch life with which he is familiar. Incidentally a great many veterans of the Spanish-American war and members of Roosevelt's Rough Rider regiment, who are now living in the great southwest, are rolling in to act as an escort of honor to their former commander during his visit.

What Colonel Roosevelt will speak on has not been disclosed and the public will not know until he launches forth in his effervescent style on the platform. But safely reposing in a great safe at the exposition is Roosevelt's speech, he having sent this to President G. A. Davidson, of the exposition, the other day as a sort of a forerunner of his visit. If Davidson has read it he has not disclosed its topic, and furthermore the exposition president says he will not, despite the entreaties of inquisitive newspaper reporters.

Redlands, Cal. Review
JUL 23

ROOSEVELT TO BE AT FAIR MONDAY

SAN DIEGO, July 22.—Now comes Col. Theodore Roosevelt to the San Diego exposition. The former president, scholar, soldier and big game hunter is en route and will arrive here July 26 and speak at the exposition his entertainment, the latest feature being a "chuck" wagon feed to remind Colonel Roosevelt of western cowboy and ranch life with which he is familiar. Incidentally a great many veterans of the Spanish-American war and members of Roosevelt's Rough Rider regiment are rolling in to act as an escort of honor to their former commander during his visit.

Closely following the visit of William Jennings Bryan, former secretary of state, who spoke to a crowd of 25,000 people on the grounds, will be that of Roosevelt and thus exposition visitors in the short space of ten days will have the opportunity of hearing two of the country's biggest men in public addresses. It will also give many an opportunity to study the characteristics of two men of international prominence who are so vastly different in beliefs on many important questions now in the public.

What Colonel Roosevelt will speak on has not been disclosed and the public will not know until he launches forth in his effervescent style on the platform. But safely reposing in a great safe at the exposition is Roosevelt's speech, he having sent this to President G. A. Davidson, of the exposition, the other day as a sort of a forerunner of his visit. If Davidson has read it he has not disclosed its topic and furthermore the exposition president says he will not despite the entreaties of inquisitive newspaper reporters.

JUL 24 1915

EXPOSITION LETTER

Proof before the allegation was the unique transposition of sequence when William Jennings Bryan took the platform at the San Diego Exposition July 17, supporting his contention that lecturing is a necessary vocation and affords the man with a message an opportunity to present it. Thirty thousand persons had gathered in the great plaza fronting the music pavilion where he lectured to see the man and hear his message.

The day was Bryan Day of his three days visit to the Exposition and Democrats, Republicans, Progressives, and hundreds of other political faiths and neutrals were assembled to hear his message of peace and good will, as held consistently, if it was to be inferred, in and out of office. The former secretary of state, so often a candidate for the highest office in the land, left no doubt in the minds of his audience that it is his conviction that more sacred than office holding is the message he carries over the lecture platform.

Colonel Bryan's address followed the exercises of Utah Day at which Governor William Spry, Utah's executive, and Congressman Joseph Howell of Utah were speakers and at which the Ogden Mormon Tabernacle choir of 200 voices sang.

Bryan was given a military escort of honor to the Exposition in the morning and passed through the city streets, filled with people, in a sort of triumphal procession. He was accompanied by Mrs. Bryan, their son and his wife and President G. Aubrey Davidson of the exposition, riding in motor cars. President Davidson entertained the party at luncheon and detailed his military aide to guide them around the grounds.

Governor William Spry of Utah was the guest of honor at the San Diego Exposition at the largest attended state day celebration of the year, Utah Day, July 17, when special trains poured Utah visitors and organizations into the city to join with former Utahans in observance of the day.

With Governor Spry came Mrs. Spry, his staff, the Utah Expositions commission, Congressman and Mrs. Joseph Howell, the Salt Lake City high school battalion numbering 400 youths with their band and field music, the Mormon Tabernacle choir of Ogden of 200 voices, and several hundred representative residents of the state of Utah.

On the same day, the famous Richmond Light Infantry Blues of Richmond, Va., one of the oldest and proudest military organizations in the United States, arrived 186 strong to participate in Exposition events.

Governor Spry and immediate party were escorted from their hotel to the exposition in the morning by a United States Cavalry squadron from the Exposition grounds and the Salt Lake City high school cadets, as guard of honor. As this Young American battalion marched across Puente Cabrillo into the grounds, the Richmond Blues, having gone to the grounds informally in groups, were lined up at attention on each side of the bridge, paid tribute to the high school boys with ringing cheers and saluted Old Glory as it was borne past.

The cadets and Blues met again in the afternoon on the Plaza de Panama when each organization appeared on dress parade and were reviewed by Governor Spry and party, President Davidson and visiting dignitaries. Especial interest was manifested in the drills by exposition visitors who were keen in the comparison of the pride of the Southland's military organizatons, on the one hand, and the highest ranked high school battalion of the Northland, on the other.

Following luncheon tendered Governor Spry and his party by the exposition and a brief tour about the grounds, the Utah Day exercises were held at the Music Pavilion. Governor Spry and Congressman Howell delivered the principal addresses and the Mormon choir sang a number of selections. William Jennings Bryan addressed a throng of 30,000 persons when the Utah exercises were finished.

Late in the afternoon the Richmond Blues were entertained by a equal number of young women of the Zlac Rowing Club of San Diego on a launch ride about San Diego bay and returning to the exposition in the evening where they were joined again by the Salt Lake City Cadets as honored guests at a great open-air ball held on the Plaza de Panama. Ten thousand danced on the spacious plaza, the event being the greatest out-door social function ever held in Southern California. Music was furnished by the Coast Artillery Band and the Marine Band.

Fresh from war stricken Russia, which they declared is not stricken at all so far as appearances in the great interior cities is concerned, Nicholas M. Goldenweiser and Leon E. Brokman, Russian newspaper correspondents have just visited the San Diego exposition.

Goldenweiser represents the Rousskjya Medomosti of Moscow and Brockman, the Kopeika of Petrograd. Both gathered much data and many photographs of the expositon for use in the great Russian newspapers they represent. The surprise of their tour, they said, has been the excellence of American newspapers even in smaller cities. Only the greater cities of their own and other European countries have newspapers of merit, they declare.

The capital of Elkdom was established at the San Diego Exposition July 16, and remained for several days following with James R. Nicholson, newly-elected grand exalted ruler, at the helm of state.

The day was B. P. O. E. Day and throughout the evening and night before, special trains bore the herd down from Los Angeles where the 1915 Grand Lodge convention had been held. Upward of 10,000 traveled down in the steam caravan to set up the capital and governments of the city and exposition abdicated in favor of the new regime—for a day.

The competitive drill entertained a great crowd and after a strenuous contest the choice for first place narrowed down between the Denver and Glendale, California teams. Denver was finally awarded first place by the United States army officers who acted as judges. The winning team was presented with a handsome solid silver loving cup, donated by the exposition which is valued at $800. The trophy is declared to be one of the most desirable ever awarded an Elk drill team. Glendale, second place winner, was also given a silver loving cup.

For the following night a great herd of the antlered ones gathered on the Isthmus, the Joy street at the exposition, and here made merry with music, dance and frolic. At 11 o'clock the toast to the absent brothers was proposed and after this the hands were well on their downward path before the joy fest ended. Throughout the Elk celebration the spirit of good fellowship predominated and the purple and white furnished the color scheme.

ALL MUSH AND TOMFOOLERY SAYS ROOSEVELT OF CRITICS

(Continued from Page 1, Column 7)

forming the strange company which had been waiting since the Pleistocene age to be discovered.

Colonel Roosevelt immediately displayed his familiarity with these fossils, pointed out femurs, skulls, ribs, vertebrae and other parts, with animation, as he made them out in their beds of rocky asphalt, and gave them the hail of a savant by calling out their Latin names. The bear, the lion and the sloth particularly interested him.

"I can't understand," he said, speaking of a certain species of sloth," how it could have survived in such company as this. It couldn't run any faster than a man trots and was powerless to protect itself against the larger carnivora."

Mr. Daggett admitted that this was a rather forceful observation.

The Colonel looked into all the pits, those that have been exhausted as well as those still yielding relics from antiquity; he kept up a running comment on the various animals, spoke expertly on their teeth, the size of their jawbones, their relative ferocity and power and then exclaimed:

"Wonderful! This is the most extraordinary storehouse of fossils in the world.

"I don't believe that Bryan knows anything about these," he added.

And, of course, there was a laugh. There were several laughs yesterday, in fact, for Colonel Roosevelt was in jolly humor and was carrying, as the electricians say, a peak load of enjoyment.

After the tar pits the Colonel was taken to the County Museum and there saw the mounted specimens.

The immense head of a bear impressed him. That he had not killed that bear was undoubtedly a matter of regret with the Colonel. "It must have weighed 3000 pounds," he sighed.

But, of course, the Imperial elephant (elephas gigantis) caught his eye powerfully. It was the mightiest four-footed animal of all time, and so Colonel Roosevelt readily agreed to pose beside it for a photograph.

He also stood beside the beautiful specimen of the saber-toothed tiger and said, "be sure to get this head in." The photographer, who knew his business, also made sure of getting the Colonel in.

After driving back to the hotel, Col. Roosevelt again said that he would not be interviewed. He stood on the sidewalk and was so vigorous in his gestures as he spoke about "tomfoolery" and outlined what he intended to say at San Diego that quite a crowd gathered.

"But I won't say more," he concluded," otherwise I will find myself making a speech to this crowd."

"Col. Roosevelt is the only ex-President I know," said Meyer Lissner in admiration," who would get up at 5 o'clock to look at a lot of bones in some tar pits."

Incidentally the Progressives are wondering how Mr. Lissner came to be the cicerone of Col. Roosevelt in California. There were a number of Progressives in San Francisco to meet the ex-President and naturally there was keen rivalry as to which should get nearest to him.

Among these was the proprietor of a Los Angeles newspaper. This putative political boss and Lissner are not on speaking terms. The latter scored, however, by bringing Col. Roosevelt into Southern California from the North and being his guide and companion during the few hours he spent in Los Angeles.

Roosevelt Greeted by 10,000 at San Diego

SAN DIEGO, July 26.—Theodore Roosevelt received an enthusiastic welcome from 10,000 San Diegoans upon his arrival here today from Los Angeles. So eager were the thousands to greet the former President and shake his hand that it took him more than 10 minutes to reach his automobile.

Tomorrow he will visit the exposition as guest of President G. A. Davidson. At 8 p. m. he will deliver an address on "War and Peace."

Roosevelt declined to discuss the latest German note or the torpedoing of the American steamer Leelanaw off Kirkwall.

He was plainly delighted at meeting John W. Green, Thomas Rhyning, Samuel Greenwald, James B. Rodebaugh and William D. Wood, who were with him in the Rough Riders.

Wednesday morning Roosevelt will review the brigade of Annapolis midshipmen who arrive here at midnight tomorrow.

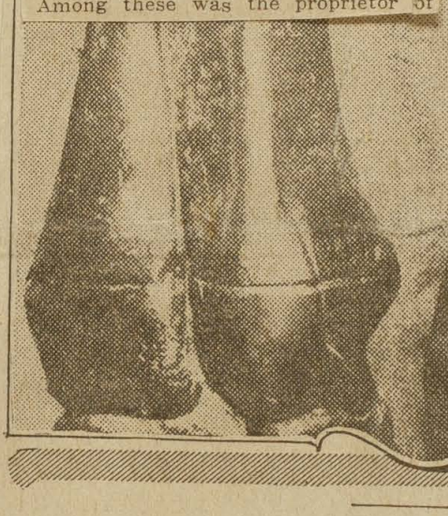

Colonel Poses With the Elephas Gigantis Then Upsets Plans of Railroad System

COL. THEODORE ROOSEVELT, who has many distinguished roles, was the scientist yesterday morning, but for a while he was also the man of action and he got what he wanted although he had to upset the plans of a railroad system to do it.

In addition to this he talked, but as what he said was about deeds his very words took on the virtue of being material performances.

Here are the witnesses to prove that he was as strenuous as his maximum conception of that word:

He visited La Brea fossil beds at an hour so early that most of the city was asleep.

He denounced the talk of his critics as "an ocean of mush" and said that he is interested in plans for national defense "not tomfoolery."

Then he discovered that the car he expected to ride in to San Diego had no more parlor car seats. There was an outburst from the ex-President which brought attendants scurrying to his side.

It was found that the Colonel had tickets for himself, Mrs. Roosevelt and his secretary on the 9:45 o'clock train. Colonel Roosevelt, however, went down to take the 9:10 train. He intended to take that train, he said, and it was neither in a soft, lowered nor pleading voice that he made announcement.

In fact, the Colonel made his disgust and his demands known in such a positive and carrying tone that the depot master and other personages of the railroad hastened to accomodate him and the resut was that an extra parlor car was switched down and attached to the 9:10 train and into it mounted the Colonel and his party.

Pullman Car Triumph

So it may be seen that what at first seemed disappointment to the Colonel was converted into a truly triumphant occasion for he and Mrs. Roosevelt and the secretary had the car all to themselves.

"I am not interested in personalities or in answering what someone may have said about me, but in questions affecting the American people," said the Colonel, just prior to this happening, with that punch of his right fist into the palm of his left hand, wherewith he accomplishes vigorous emphasis.

The reporter had just asked him whether he would make any reply to William Jennings Bryan's remarks about the "big stick" and the "soft voice," in his San Francisco address of Sunday.

Mr. Bryan said: "The big stick was not mentioned by Christ at all. If a man has a soft voice he doesn't need a big stick."

"I have no time to talk about what Smith or Jones or any other individual may have said, because that is only personal matter," said Roosevelt. "The big question that concerns us now is, 'What is the United States going to do towards providing national defense?'

"I am interested in that and not in tomfoolery. All of this talk is merely an ocean to mush."

He told another interviewer that he did not know whether he would again be a candidate for President.

In fact, Colonel Roosevelt refused to discuss politics, policies or personalities. The only thing that occurred during his brief but busy morning in Los Angeles that might be imagined in the remotest way as having a political cast was his posing for a photograph against the left foreleg of the Imperial elephant at the county museum.

He was looking for a bull moose, but there is neither hide nor skeleton of that animal in the museum. The ex-President has been pictured innumerable times as riding the G. O. P. elephant, but that was before the birth of the Progressive party. His posing with the giant pachyderm, which is 250,000 years old, was understood, however, to have no political significance.

Wants the Dead Issues

Live, burning issues did not interest Colonel Roosevelt nearly so much yesterday as a number of the oldest and deadest things in the world, to wit, the fossils of La Brea tar pits.

The mystery of the night before as to what the 6 a. m. engagement with Meyer Lissner meant resolved itself into a scientific expedition; Colonel Roosevelt had expressed the desire to see La Brea pits and the prehistoric bones at the museum. Frank S. Daggett, director of the museum, and Frank Shearer, park superintendent, were at the Alexandria Hotel at 5:30 o'clock, and it was in the capacity of naturalist and exmighty hunter that Roosevelt joined them in the automobile after his early breakfast.

It was due to the forethought of Mr. Lissner that Superintendent Shearer went along. Mr. Lissner foresaw that the Colonel would ask questions about flora as well as fauna, and he was right. They were about the eucalyptus tree.

But the principal business of the morning concerned the marvelous excavations of Mr. Daggett and his assistants. Upon arriving at La Brea field, a few miles west of the city, Colonel Roosevelt turned up his trousers and went briskly along the narrow path to the pits as though he were about to meet old friends. His countenance was lighted with unusual enthusiasm.

"Have you ever found a bull moose here?" he asked.

Mr. Daggett was obliged to reply that he had not, but said that if he ever did he would save the skin for the Colonel.

In the first pit there was a medley of bones of bears, wolves, the giant sloth, the prehistoric ox and other animals

(Continued on Page 5, Columns 5-6)

COL. ROOSEVELT WILL SPEAK AT SAN DIEGO

Former President Is Due to Deliver Address on July 27—Subject Not Yet Announced—Plans for His Entertainment

SAN DIEGO, July 22.—Now comes Col. Theodore Roosevelt to the San Diego exposition. The former president, scholar, soldier and big game hunter, is en route and will arrive here July 26 and speak at the exposition the afternoon of July 27. Meantime great preparations are being made for his entertainment, the latest feature being a "chuck" wagon feed to remind Colonel Roosevelt of western cowboy and ranch life with which he is familiar. Incidentally a great many veterans of the Spanish-American war and members of Roosevelt's Rough Rider regiment, who are now living in the great southwest, are rolling in to act as an escort of honor to their former commander during his visit.

What Colonel Roosevelt will speak on has not been disclosed and the public will not know until he launches forth in his effervescent style on the platform. But safely reposing in a great safe at the exposition is Roosevelt's speech, he having sent this to President G. A. Davidson, of the exposition, the other day as a sort of a forerunner of his visit. If Davidson has read it he has not disclosed its topic, and furthermore the exposition president says he will not, despite the entreaties of inquisitive newspaper reporters.

Redlands, Cal. Review
JUL 23

ROOSEVELT TO BE AT FAIR MONDAY

SAN DIEGO, July 22.—Now comes Col. Theodore Roosevelt to the San Diego exposition. The former president, scholar, soldier and big game hunter is en route and will arrive here July 26 and speak at the exposition his entertainment, the latest feature being a "chuck" wagon feed to remind Colonel Roosevelt of western cowboy and ranch life with which he is familiar. Incidentally a great many veterans of the Spanish-American war and members of Roosevelt's Rough Rider regiment are rolling in to act as an escort of honor to their former commander during his visit.

Closely following the visit of William Jennings Bryan, former secretary of state, who spoke to a crowd of 25,000 people on the grounds, will be that of Roosevelt and thus exposition visitors in the short space of ten days will have the opportunity of hearing two of the country's biggest men in public addresses. It will also give many an opportunity to study the characteristics of two men of international prominence who are so vastly different in beliefs on many important questions now in the public.

What Colonel Roosevelt will speak on has not been disclosed and the public will not know until he launches forth in his effervescent style on the platform. But safely reposing in a great safe at the exposition is Roosevelt's speech, he having sent this to President G. A. Davidson, of the exposition, the other day as a sort of a forerunner of his visit. If Davidson has read it he has not disclosed its topic and furthermore the exposition president says he will not despite the entreaties of inquisitive newspaper reporters.

Santa Ana, Cal. Blade
JUL 24 1915

DELEGATES FROM EVERY STATE THERE

CHARLES SHAW TELLS OF THE BIG MOOSE CONVENTION IN SAN DIEGO

RY PROPOSITION WAS TURNED DOWN—QUESTION OF A NEW HOME NOT SETTLED

Chas. S. Shaw, delegate from San- Ana Lodge, No. 630, Loyal Order of oose, who has been attending the nvention of the order at San Diego, eturned home today, well pleased ith the results of the deliberations f that body. He had been away from his city since last Sunday morning.

In speaking of the convention this morning, Mr. Shaw said: "This was he first convention of the Moose hich I ever attended, therefore have o means of knowing whether it is bsolutely true or not, but all the su- reme officers as well as delegates who have previously attended the meetings agreed in saying that it was he most important which has ever been held, both in point of numbers nd in business transacted. The first act of the convention was the calling o order last Monday morning, in the mpitheater of the big Spreckels heater, and the last act was the in- tallation of the new Supreme offi- rs in the parlor of the U. S. rant Hotel. Six hundred and forty- vo delegates were present at the st meeting, coming from every ate and the insular possessions, en Honolulu sending a delegate, a lf-caste Hawaiian, smart as a whip, ho extended an invitation to the con- ention to hold its next session in the r-off island city.

"Mooseheart, the especial pride of he order, came in for a great deal attention, and the delegates could rdly get away from it, for the ooseheart Boys' Band had been ap- ed as the official band of the ses- nd they made music enough to r minds concentrated on them ally. There were thirty-five in band, many of them under the age en, while the oldest was a little than sixteen.

A competitive drill for a prize, and e work of initiation, on the stage of e theater resulted in the prize be- g awarded to San Francisco Lodge. his was a most interesting part of e proceedings.

"Many of the delegates, from dry rritory, headed by Iowa and Kansas ople, presented a petition and reso- tion, written by Governor Arthur apper, of Kansas, who was present the convention, calling upon the nvention to place a ban on the buf- ts which in some cities are an ad- nct to the club rooms, but the dele- tes from the larger cities, made a rd fight against the abolition of the rs, and the motion to pass the reso- tion failed to carry, but by such a rrow majority that the advocates r the buffet were badly scared. The te stood, if I remember exactly, 280 269. The temperance men were bilant, for I am told that the meas- e, when introduced at the last con- ntion, was hooted down without ming to a vote at all.

"There were no changes made in e ritualistic work, not a word or rase altered. There were some eeded changes made in the general ws of the order, one of which is hat there shall be initiation but one ight in each month, at which time o other business can be transacted.

"A large number of men, promi- ent in the nation and in their home ities, was present, and many of them ddressed the meeting. Among them was William Jennings Bryan, who was initiated into the mysteries of he order last Wednesday afternoon, nd who made an excellent adress on Fraternalism and the Peace Move- ent," at the convention. Others ho spoke to the delegates were Ly- an J. Gage, former Secretary of the Treasury; Major Herbert R. Fay, act- ng mayor of San Diego; Mayor Wil- liam Hale Thompson, of Chicago, who made a very fine address; Edgar A. Luce, State Senator, who bore a letter of regret from Governor John- on, one of the Board of Mooseheart Governors; G. A. Davidson, president of the Exposition Commission; Albert Bushnell Hart, professor at Harvard, also a governor of Mooseheart; Gov- ernor Arthur Capper, of Kansas; Con- gressman John J. Lentz, and many others. Regrets were read from Brud- der Bill Kettner, who was not able to be present, although his home is in San Diego.

There was not much opposition to the choosing of Pittsburg as the place where the next convention will be held. It was openly stated that Los Angeles could have had it if the dele- gates from that city had asked for it, but the Pittsburg aggregation seemed to be so strong the Angel City fel- lows passed it up. There were 84 en- thusiastic rooters from the Pennsyl- vania burg, and they made Rome howl when it was an assured thing that their city was to be honored. They had a band of their own, forty- eight musicians and leader, and this was quite a delegation in itself.

"I did not go there to have a good time, but it just naturally came my way, for where everyone seemed to be enjoying himself or herself, I had to get my share. The attendance at the convention, aside from that of the delegates themselves, was a dis- appointment, not more than ten thou- sand coming when forty thousand, at least, had been looked for with confi- dence. The rank and file could not afford to come, according to the ideas of those with whom I talked regard- ing this somewhat limited attendance, while the great distance to San Diego seemed, to others, to be the cause. There was a monster parade Thurs- day night, in which secret societies of San Diego took an active part, to make it a success. There was a mili- tary feature to the parade, and this interested Eastern visitors who are not very well acquainted with bar- racks life. The line of march was a long one, the night was hot and hu- mid, and many of the paraders were in distress before their goal was reached. No prostrations were re- corded, but a great number fell from the ranks and took the cars to the main entrance to the fair grounds.

"The important subject of the pro- posed tuberculosis sanitarium was taken up, and the report of the com- mittee having the matter in hand was given careful attention. After a long debate it was decided to allow the committee more time and an addi- tional sum of $5000, in order to carry on the investigation, reporting to the Supreme Council at Mooseheart, next July.

"The new Supreme Dictator is Ed- ward Henning, a Milwaukee man, who has his summer home in San Diego, and was Vice-Supreme Dicta- tor last term. He is said to be an able lawyer, and made a favorable impression on all those who had nev- er met him before. Hyman D. Davis was elected Vice-Supreme Dictator; John W. Ford, Prelate; William T. Giles was re-elected Supreme Secre- tary; Harry W. Mace, Supreme Treas- urer; Judge Charles Creighton, of San Francisco, was elected Supreme Trustee.

"It was a hard week, and I am glad to be home again."

Inglewood, Cal. News
JUL 23 1915

CONTINUE FAIR THROUGH NEXT YEAR.

SAN DIEGO.—A strong movement is being fostered throughout South- ern California, and especially in Los Angeles, to keep the Panama-Califor- nia Exposition open throughout 1916, was the report brought here by a number of prominent business men of Los Angeles, Riverside and vicinity. G. A. Davidson, president of the ex- position, said today that he had been advised of the movement, but the pres- ent was an inopportune time for him to discuss it.

A Los Angeles Chamber of Com- merce official said that liberal support, morally and financially, would be giv- en San Diego by Los Angeles to carry out the plan.

Ramona, Cal. Bulletin
JUL 23 1915

1915

ROOSEVELT DAY AT SAN DIEGO JULY 27

"Chuck" Wagon Will Be Feature To Remind the Colonel of Frontier Days

SAN DIEGO, July 22.—Now comes Col. Theodore Roosevelt to the San Diego exposition. The former presi- dent, scholar, soldier and big game hunter is enroute and will arrive here July 26 and speak at the exposition the afternoon of July 27. Meantime great preparations are being made for his entertainment, the latest fea- ture being a "chuck" wagon feed to remind Colonel Roosevelt of Western cowboy and ranch life with which he is familiar. Incidentally a great many veterans of the Spanish-American war and members of Roosevelt's Rough Rider regiment, who are now living in the great Southwest, are rolling in to act as an escort of honor to their former commander during his visit.

Closely following the visit of Wi liam Jennings Bryan, former secre- tary of state, who spoke to a crowd of 25,000 people on the grounds, will be that of Roosevelt and thus the ex- position visitors in the short space of ten days will have opportunity of hearing two of the country's biggest men in public addresses. It will also give many an opportunity to study the characteristics of two men of in- ternational prominence who are so vastly different in beliefs on many im- portant questions now in the public mind.

What Colonel Roosevelt will speak on has not been disclosed and the public will not know until he launches forth in his effervescent style on the platform. But safely reposing in a great safe at the exposition is Roose- velt's speech, he having sent this to President G. A. Davidson, of the ex- position, the other day as a sort of a forerunner of his visit. If Davidson has read it he has not disclosed its topic and furthermore the exposition president says he will not despite the entreaties of inquisitive newspaper reporters.

Imperial, Cal. Enterprise
JUL 23

Roosevelt to Talk To San Diego Fair Crowds on July 27

San Diego, July 23.—Now comes Colonel Theodore Roosevelt to the San Diego exposition. The former presi- dent, scholar, soldier and big game hunter is en route and will arrive here July 26 and speak at the exposi- tion the afternoon of July 27. Mean- time great preparations are being made for his entertainment, the latest feature being a "chuck" wagon feed to remind Colonel Roosevelt of western cowboy and ranch life with which he is familiar. Incidentally a great many veterans of the Spanish-American war and members of Roosevelt's Rough Rider regiment, who are now living in the great southwest, are roll- ing in to act as an escort of honor to their commander during his visit.

Closely following the visit of Wil- liam Jennings Bryan, former secretary of state, who spoke to a crowd of 25,- 000 people on the grounds, will be that of Roosevelt and thus exposition visit- ors in the short space of 10 days will have opportunity of hearing two of the country's biggest men in public ad- dresses. It will also give many an opportunity to study the characteris- tics of two men of international prom- inence who are so vastly different in beliefs on many important questions now in the public.

What Colonel Roosevelt will speak on has not been disclosed, and the public will not know until he launches forth in his effervescent style on the platform. But safely reposing in a great safe at the exposition is Roose- velt's speech, he having sent this to President G. A. Davidson of the ex- position the other day as a sort of forerunner of his visit. If Davidson has read it he has not disclosed its topic, and furthermore the exposition president says he will not despite the entreaties of inquisitive newspaper reporters.

Redondo, Cal. Breeze
JUL 24 1915

ROOSEVELT TO VISIT FAIR

Begging as little formality as pos- sible Col. Theodore Roosevelt has just written President G. A. Davidson of the San Diego exposition that he will be a visitor to the exposition during the latter part of this month. Colonel Roosevelt has engaged hotel accomo- dations in San Diego, the reservation to begin July 27.

In the letter, written from Oyster Bay, Colonel Roosevelt says in part: "It is a great pleasure to hear from you. I am happy to say that I shal be in San Diego to visit the exposi tion, but I would like as little form ality as possible; for I hear so much of the beauty of the exposition that I want to go around and see it."

Although Colonel Roosevelt express- es a desire that there be no special ceremonies during his visit his wish probably will not be complied with for already plans are formulated to have a great number of his former Rough Riders here to act as an escort of honor. Col. R. E. Twitchell, presi- dent of the New Mexico commission to the exposition is now in the field rounding up the Rough Riders who were with Roosevelt at San Juan. Those, who are now engaged in oc- cupations in Arizona, Texas, New Mexico and California are enthusiastic over the plan of escorting Roosevelt and already more than 100 have ar- ranged to be here during his visit.

The visit of Roosevelt will be made the occasion of a big demonstration at the exposition which will include a reunion of the Rough Riders and par- ticular features appealing to Spanish- American War veterans. It will also see a monster parade in which all troops stationed in Southern California and the crews of the Pacific fleet will engage.

Roosevelt was met at Davis, yester- day, a short distance from Sacramento, by the governor and Chester H. Rowell and Arthur Arlett of the Panama Pa- cific Commission.

Ramona, Cal. Sentinel
JUL 23 1915

Roosevelt Coming.

San Diego, July—Colonel Theodore Roosevelt will be the honored guest of San Diego Exposition July 26 and 27 and has consented to deliver an address on the afternoon of Tuesday, July 27, which has been designated Roosevelt Day at the Exposition.

Communications between Colonel Roosevelt and President G. A. David- son of the Exposition with regard to the program for Roosevelt Day reveal a tone of insistance upon the part of the former president that formality and mnch-to-do about his visit would be distasteful to him. He authorizes the declination of other invitations to make speeches than that at the Exposition grounds.

To meet the Colonel's wishes with regard to dinner engagements, the Ex- position has curtailed such to one in- formal dinner, that on the evening of July 27 at the Cafe Christobal on the Exposition grounds.

Mrs. Rooseveelt will accompany Col- onel Roocevelt and it is hoped they will accept the favor of a reception in their honor by the Official Women's Board of the Exposition.

An escort of First Cavalry troops will conduct Roosevelt to the grounds on Roosevelt Day and it also is probable that a body guard of the colonels Rough Riders of Spanish War ser- vice will be on hand. Colonel R. E. Twitchell, president of the New Mex- ico Exposition commission, is recruiting such a guard among the veterans of the famous command in New Mexico.

It also is probable that Roosevelt will be joined at the Exposition by Hiram Johnson, governor of California, Roosevelt's running mate in the last presidential campaign. President Da- vidson has forwarded Governor Johnson an urgent invitation to come.

Ramona, Cal.
Bulletin
JUL 23 1915

week.

Colonel Theodore Roosevelt will be the honored guest of San Diego Exposition July 26 and 27 and has consented to deliver an address on the afternoon of Tuesday, July 27, which has been desig- nated Roosevelt Day at the Exposition.

Communications between Colonel Roosevelt and President G. A. Davidson of the Exposition with regard to the pro- gram for Roosevelt Day reveal a tone of insistence upon the part of the former President that formality and much-to-do about his visit would be distasteful to him. He authorizes the declination of other in- vitations to make speeches than that at the Exposition grounds.

To meet the Colonel's wishes in regard to dinner engagements, the Exposition has curtailed such to one informal dinner, that on the evening of July 27 at the Cafe Cristobal on the Exposition grounds. Mrs. Roosevelt will accompany Colonel Roose- velt and it is hoped they will accept the favor of a reception in their honor by the Official Women's Board of the Exposi- tion.

An escort of First Cavalry troops will conduct Roosevelt to the grounds on Roosevelt Day and it is also probable that a body guard of the Colonel's Rough Rid- ers of Spanish War service will be on hand. Colonel R. E. Twitchell, Presi- dent of the New Mexico Exposition Com- mission, is recruiting such a guard among the veterans of the famous command in New Mexico.

It is also probable that Roosevelt will be joined at the Exposition by Hiram Johnson, Governor of California, Roose- velt's running mate in the last Presidential campaign. President Davidson has for- warded Governor Johnson an urgent in- vitation to come.

Irritate the most sensiti
We recommend Mun
to our most particular
ers.
All Charge Purchases made to
July will be charged on bill
239 South
AMUSEM
NEW GARRICK—
Broadway at Eighth. SE
Burr McIntosh in
"COL. CARTER of
CARTERSVILLE"

LOS ANGELES EVENING
MONDAY

T. R. SWINGS "BIG STICK" AND GETS NEW CAR

Col. Roosevelt (Right) and Frank Daggett, Exposition Museum Head, Examining La Brea Relics

(CONTINUED FROM PAGE ONE)

train before his arrival, and they were filled. But for once in his life the colonel was a "stand patter." He had made up his mind to go on that train and there was no alternative.

GETS SEAT AFTER ROW

The trouble was due to the fact that tickets purchased in New York called for a state room on the 9:10 morning train to San Diego and the train does not have such a thing.

The mistake was due to the fact that there are state rooms on the train coming in from San Francisco and on which he was supposed to travel. But the colonel and his party went on the other train just the same and the railway company put on an additional car for his accommodation and with bag and baggage the former president and his party trailed through the well filled cars to the last one which was turned over to him. Then the atmosphere cleared and the colonel settled down to a magazine and was reading as the train pulled out.

At the station he shook hands warmly with Capt. J. H. McClintock, who was captain in his regiment of Rough Riders during the Spanish-American war.

In answer to questions regarding his possibly candidacy for the presidency, Col. Roosevelt said:

"It is not a question if I will ever be a candidate for the presidency again—I don't know whether I ever will be or not—neither is it a question of what Parker said, or Wilson said, or anyone else said about such things at this time—it is all tommy rot!

"What I am preaching on this tour is national defense, preparedness for any emergency which may arise in the trend of events.

"What I want is that the American people arise to the situation and be prepared for any contingency which may develope, and any talk to the contrary is all rot, tommy-rot—oceans of it."

Speaking of the Lusitiana disaster the colonel referred again to his Syracuse speech and said the American people should have taken notice of it at that time.

He expressed his pleasure at being in Los Angeles again. "You know," he said, "I have a very warm spot in my heart for California, and the reason I cannot stay longer in Los Angeles is because the expositions are elsewhere.

He refused point blank to discuss Bryan's San Francisco references to him and his politics.

SEES PREHISTORIC BONES

The myserty trip which Roosevelt had planned last night for day break this morning was explained, when the colonel arose early at the Alexandria hotel and dashed out to the museum t exposition park, and then to the a Brea pits to examine the bones f prehistoric animals. Mrs. Roosevelt remained at the hotel until train ime.

ARRIVES LATE

With Mrs. Roosevelt and his secretary, John McGrath, the chieftain of the Bull Moose party had arrived from San Francisco late on Sunday night in company with Meyer Lissner of the executive committee of the Progressive party, and went directly to the Alexandria hotel where he was shown at once to his suite of rooms. He was displeased at some questions asked him and it was still in his mind today.

But the colonel was "fresh as a daisy" when he came down the elevator.

The former president was always strong for the "early to rise" theory, and he had a more cheerful and wide awake look than those who awaited him.

As he stood for a photograph he remarked, "You see that I have not changed much since the last 1800 pictures of me were taken," and he laughed heartily.

With Meyer Lissner was Frank Daggett, director of the Exposition park museum, and F. Shearer, who has charge of the city parks. An automobile was waiting and quickly the party started to the fossil beds of the La Brea oil fields. The colonel carried on an animated conversation all during the ride and seemed greatly to enjoy the bracing air.

A few people recognized him along the route and cheered as he waved his hand.

Once at the fossil beds Col. Roosevelt plunged into an animated talk with Mr. Daggett. One after another the different excavations were visited. He rolled up his trousers before going into the oily dust, pulled down his Panama and plunged into the pathway to the deep holes in the ground. He at once displayed his intimate knowledge of the prehistoric animals which are being uncovered in the interests of science, and fired question after question at Mr. Daggett as he gazed upon a mass of bones imbedded in the asphalt but exposed to view.

He was shown camel, tiger, sloth and bison bones, and then, turning to Mr. Daggett, he asked, "But you have not found a Bull Moose yet, have you?" and once again the former president laughed uproariously.

He was in a happy frame of mind, and insisted on seeing all there was to be seen while at the field.

'SONS NOT MOLLYCODDLES'

From there he was driven to the museum at Exposition park and once more plunged into a close examination of the specimens which have been gathered there.

Asked how his sons were, the colonel replied:

"You know two of them are married and the other two are in a military camp. You see they are emulating the example of their father—they are not going to be mollycoddles."

From the museum the colonel returned to his hotel, and thence was driven to the Santa Fe depot where he boarded a train for San Diego where he is to make a speech at the

Uplands Cal., News
JUL 22 1915

"KEEP SAN DIEGO FAIR OPEN IN 1916" IS PROPASAL

A strong movement is being fostered throughout Southern California, and especially in Los Angeles, to keep the Panama-California Exposition open throughout 1916.

G. A. Davidson, president of the Exposition, said that he had been advised of the movement, but the present was an inopportune time for him to discuss it.

A Los Angeles Chamber of Commerce official stated that liberal support, morally and financially, would be given San Diego by Los Angeles to carry out the plan.

LOS ANGELES, CAL
EXAMINER
AUG 2 1915

July Sets New Record at San Diego Fair

(By Associated Press)

SAN DIEGO, Aug. 1.—July crowds broke all monthly attendance records at the exposition, according to official figures today. The July attendance was 301,937, a daily average of 9740. Attendance since the opening totals 1,265,518.

President G. A. Davidson declares that bookings of large delegations with the natural influx of visitors will give this month a total exceeding that of July. Increased patronage of concessions is also reported.

San Bernardino, Cal. SUN
JUL 31 1915

training will give them the proper chest size.

WILLIAM H. TAFT IS TO VISIT EXPOSITIONS

SAN DIEGO, July 30.—Former President William Howard Taft will visit the Panama-California exposition September 19, according to word received directly from the ex-president yesterday by President G. A. Davidson of the exposition.

At present Taft is visiting at Pointe-au-Pic, Canada, and intends to take a leisurely trip westward, visiting the Panama-Pacific international exposition about the middle of September, and coming directly from San Francisco by boat to San Diego.

Newport Bay News
JUL 24 1915

ROOSEVELT AT THE FAIR ON JULY 27TH.

San Diego, July 23.—Now comes Col. Roosevelt to the San Diego Exposition. The former president, scholar, soldier and big game hunter is enroute and will arrive here July 26th and speak at the Exposition the afternoon of July 27th. Meantime great preparations are being made for his entertainment, the latest feature being a "chuck" wagon feed to remind Colonel Roosevelt of Western cowboy and ranch life, with which he is familiar. Incidentiy, a great many veterans of the Spanish-American War and members of Roosevelt's Rough Rider regiment, who are now living in the great Southwest, are rolling in to act as an escort of honor to their former commander during his visit.

Closely following the visit of William Jennings Bryan, former secretary of state, who spoke to a crowd of 25,000 people on the grounds, will be that of Roosevelt, and thus Exposition visitors, in the short space of ten days, will have opportunity of hearing two of the country's biggest men in public addresses. It will also give many an opportunity to study the characteristics of two men of international prominence, who are so vastly different in beliefs on many important questions now in the public.

What Colonel Roosevelt will speak on has not been disclosed, and the public will not know until he launches forth in his effervescent style on the platform. But safely reposing in a great safe at the Exposition is Roosevelt's speech, he having sent this to President G. A. Davidson of the Exposition the other day, as a sort of a forerunner of his visit. If Davidson has read it he has not disclosed its topic, and, further more, the Exposition president says he will not, despite the entreaties of inquisitive newspaper reporters.

Spokane, Wash.
Spokesman-Review
JUL 29 1915

those responsible for them ultimately would receive just punishment.

ROOSEVELT FOR OYSTER BAY

Wants San Diego Exposition Continued Through Next Year.

SAN DIEGO, Cal., July 28.—"We're going directly back to Oyster Bay," announced Colonel Theodore Roosevelt this afternoon as he and Mrs. Roosevelt and his secretary bade farewell to San Diego and the Panama-California exposition and boarded their train. A crowd of several thousand persons waved the colonel goodby.

Colonel and Mrs. Roosevelt had been honored guests since Monday noon. Roosevelt's chief activity today was his review of the Annapolis midshipmen on parade at the exposition, after which Mr. and Mrs. Roosevelt were luncheon guests of President and Mrs. G. Aubrey Davidson. The highest tributes yet paid the exposition were made by Mr. Roosevelt again today when, in his farewell to San Diego, he urged that the buildings and grounds be kept permanently and the exposition be continued throughout 1916.

LOS ANGELES HERALD
JUL 23 1915

T. R. WIELDS 'BIG STICK,' GETS EXTRA CAR

Things went wrong with the great white chief of the Bull Moose party, Colonel Theodore Roosevelt, at the Santa Fe depot today and for a few minutes officials of the Santa Fe felt some of the pressure of the "big stick" and there was a general hustle and bustle on the part of the railway men to provide the strenuous former president, Mrs. Roosevelt, Secretary John McGrath and President Davidson of the San Diego exposition with seats on the train bound for the exposition city.

The colonel stormed and the train was held until he had his way.

All seats had been taken on the

(CONTINUED ON PAGE FIVE)

"BIG STICK" AND GETS NEW CAR

Col. Roosevelt (Right) and Frank Daggett, Exposition Museum Head, Examining La Brea Relics

(CONTINUED FROM PAGE ONE)

train before his arrival, and they were filled. But for once in his life the colonel was a "stand patter." He had made up his mind to go on that train and there was no alternative.

GETS SEAT AFTER ROW

The trouble was due to the fact that tickets purchased in New York called for a state room on the 9:10 morning train to San Diego and the train does not have such a thing.

The mistake was due to the fact that there are state rooms on the train coming in from San Francisco and on which he was supposed to travel. But the colonel and his party went on the other train just the same and the railway company put on an additional car for his accommodation and with bag and baggage the former president and his party trailed through the well filled cars to the last one which was turned over to him. Then the atmosphere cleared and the colonel settled down to a magazine and was reading as the train pulled out.

At the station he shook hands warmly with Capt. J. H. McClintock, who was captain in his regiment of Rough Riders during the Spanish-American war.

In answer to questions regarding his possibly candidacy for the presidency, Col. Roosevelt said:

"It is not a question if I will ever be a candidate for the presidency again—I don't know whether I ever will be or not—neither is it a question of what Parker said, or Wilson said, or anyone else said about such things at this time—it is all tommy rot!

"What I am preaching on this tour is national defense, preparedness for any emergency which may arise in the trend of events.

"What I want is that the American people arise to the situation and be prepared for any contingency which may develope, and any talk to the contrary is all rot, tommy-rot—oceans of it."

Speaking of the Lusitiana disaster the colonel referred again to his Syracuse speech and said the American people should have taken notice of it at that time.

He expressed his pleasure at being in Los Angeles again. "You know," he said, "I have a very warm spot in my heart for California, and the reason I cannot stay longer in Los Angeles is because the expositions are elsewhere.

He refused point blank to discuss Bryan's San Francisco references to him and his politics.

SEES PREHISTORIC BONES

The myserty trip which Roosevelt had planned last night for day break this morning was explained, when the colonel arose early at the Alexandria hotel and dashed out to the museum t exposition park, and then to the a Brea pits to examine the bones f prehistoric animals. Mrs. Roosevelt remained at the hotel until train ime.

ARRIVES LATE

With Mrs. Roosevelt and his secretary, John McGrath, the chieftain of the Bull Moose party had arrived from San Francisco late on Sunday night in company with Meyer Lissner of the executive committee of the Progressive party, and went directly to the Alexandria hotel where he was shown at once to his suite of rooms. He was displeased at some questions asked him and it was still in his mind today.

But the colonel was "fresh as a daisy" when he came down the elevator.

The former president was always strong for the "early to rise" theory, and he had a more cheerful and wide awake look than those who awaited him.

As he stood for a photograph he remarked, "You see that I have not changed much since the last 1800 pictures of me were taken," and he laughed heartily.

With Meyer Lissner was Frank Daggett, director of the Exposition park museum, and F. Shearer, who has charge of the city parks. An automobile was waiting and quickly the party started to the fossil beds of the La Brea oil fields. The colonel carried on an animated conversation all during the ride and seemed greatly to enjoy the bracing air.

A few people recognized him along the route and cheered as he waved his hand.

Once at the fossil beds Col. Roosevelt plunged into an animated talk with Mr. Daggett. One after another the different excavations were visited. He rolled up his trousers before going into the oily dust, pulled down his Panama and plunged into the pathway to the deep holes in the ground. He at once displayed his intimate knowledge of the prehistoric animals which are being uncovered in the interests of science, and fired question after question at Mr. Daggett as he gazed upon a mass of bones imbedded in the asphalt but exposed to view.

He was shown camel, tiger, sloth and bison bones, and then, turning to Mr. Daggett, he asked, "But you have not found a Bull Moose yet, have you?" and once again the former president laughed uproariously.

He was in a happy frame of mind, and insisted on seeing all there was to be seen while at the field.

'SONS NOT MOLLYCODDLES'

From there he was driven to the museum at Exposition park and once more plunged into a close examination of the specimens which have been gathered there.

Asked how his sons were, the colonel replied:

"You know two of them are married and the other two are in a military camp. You see they are emulating the example of their father—they are not going to be mollycoddles."

From the museum the colonel returned to his hotel, and thence was driven to the Santa Fe depot where he boarded a train for San Diego where he is to make a speech at the exposition.

Uplands Cal., News
JUL 22 1915

"KEEP SAN DIEGO FAIR OPEN IN 1916" IS PROPASAL

A strong movement is being fostered throughout Southern California, and especially in Los Angeles, to keep the Panama-California Exposition open throughout 1916.

G. A. Davidson, president of the Exposition, said that he had been advised of the movement, but the present was an inopportune time for him to discuss it.

A Los Angeles Chamber of Commerce official stated that liberal support, morally and financially, would be given San Diego by Los Angeles to carry out the plan.

LOS ANGELES, CAL
EXAMINER
AUG 2 1915

July Sets New Record at San Diego Fair

(By Associated Press)

SAN DIEGO, Aug. 1.—July crowds broke all monthly attendance records at the exposition, according to official figures today. The July attendance was 301,937, a daily average of 9740. Attendance since the opening totals 1,265,518.

President G. A. Davidson declares that bookings of large delegations with the natural influx of visitors will give this month a total exceeding that of July. Increased patronage of concessions is also reported.

San Bernardino, Cal. SUN
JUL 31 1915

training will give them the proper chest size.

WILLIAM H. TAFT IS TO VISIT EXPOSITIONS

SAN DIEGO, July 30.—Former President William Howard Taft will visit the Panama-California exposition September 19, according to word received directly from the ex-president yesterday by President G. A. Davidson of the exposition.

At present Taft is visiting at Pointe-au-Pic, Canada, and intends to take a leisurely trip westward, visiting the Panama-Pacific international exposition about the middle of September, and coming directly from San Francisco by boat to San Diego.

Newport Cal. News
JUL 24 1915

ROOSEVELT AT THE FAIR ON JULY 27TH.

San Diego, July 23.—Now comes Col. Roosevelt to the San Diego Exposition. The former president, scholar, soldier and big game hunter is enroute and will arrive here July 26th and speak at the Exposition the afternoon of July 27th. Meantime great preparations are being made for his entertainment, the latest feature being a "chuck" wagon feed to remind Colonel Roosevelt of Western cowboy and ranch life, with which he is familiar. Incidently, a great many veterans of the Spanish-American War and members of Roosevelt's Rough Rider regiment, who are now living in the great Southwest, are rolling in to act as an escort of honor to their former commander during his visit.

Closely following the visit of William Jennings Bryan, former secretary of state, who spoke to a crowd of 25,000 people on the grounds, will be that of Roosevelt, and thus Exposition visitors, in the short space of ten days, will have opportunity of hearing two of the country's biggest men in public addresses. It will also give many an opportunity to study the characteristics of two men of international prominence, who are so vastly different in beliefs on many important questions now in the public.

What Colonel Roosevelt will speak on has not been disclosed, and the public will not know until he launches forth in his effervescent style on the platform. But safely reposing in a great safe at the Exposition is Roosevelt's speech, he having sent this to President G. A. Davidson of the Exposition the other day, as a sort of a forerunner of his visit. If Davidson has read it he has not disclosed its topic, and, further more, the Exposition president says he will not, despite the entreaties of inquisitive newspaper reporters.

Spokane, Wash
Spokesman-Review
JUL 29 1915

those responsible for them ultimately would receive just punishment.

ROOSEVELT FOR OYSTER BAY

Wants San Diego Exposition Continued Through Next Year.

SAN DIEGO, Cal., July 28.—"We're going directly back to Oyster Bay," announced Colonel Theodore Roosevelt this afternoon as he and Mrs. Roosevelt and his secretary bade farewell to San Diego and the Panama-California exposition and boarded their train. A crowd of several thousand persons waved the colonel goodby.

Colonel and Mrs. Roosevelt had been honored guests since Monday noon. Roosevelt's chief activity today was his review of the Annapolis midshipmen on parade at the exposition, after which Mr. and Mrs. Roosevelt were luncheon guests of President and Mrs. G. Aubrey Davidson. The highest tributes yet paid the exposition were made by Mr. Roosevelt again today when, in his farewell to San Diego, he urged that the buildings and grounds be kept permanently and the exposition be continued throughout 1916.

Oceanside, Cal. Blade
JUL 24 1915

...DE BL...

Colonel Roosevelt In San Diego Monday, July 26

Now comes Col. Theodore Roose-velt, to the San Diego exposition. The former president, scholar, soldier and big game hunter is en route and will arrive here July 26, and speak at the exposition the afternoon of July 27. Meantime great preparations are being made for his entertainment, the latest feature being a "chuck" wagon feed to remird Col. Roosevelt of Western cowboy and ranch life with which his familiar. Incidentally a great many veterans of the Spanish-American War and members of Roosevelt's Rough Rider regiment, who are now living in the great southwest, are rolling in to act as an escort of honor to their former commander during his visit.

What Col. Roosevelt will speak on has not been disclosed and the public will not know until he launches forth in his effervescent style on the platform. But safely reposing in a great safe at the exposition is Roosevelt's speech, he having sent this to President G. A. Davidson, of the exposition, the other day as a sort of a fore runner of his visit.

National City, Cal. News
JUL 24 1915

Col. Roosevelt to be Honored a the San Diego Fair July 26th and 27th.

San Diego, July 15—Colonel Theodore Roosevelt will be the honored guest of San Diego Exposition July 26 and 27 and has consented to deliver an address on the afternoon of Tuesday, July 27, which has been designated Roosevelt Day at the Exposition.

Communications between Colonel Roosevelt and President G. A. Davidson of the Exposition with regard to the program for Roosevelt Day reveal a tone of insistance upon the part of the former president that formality and much-to-do about his visit would be distasteful to him. He authorizes the declination of other invitations to make speeches than that at the Exposition grounds.

To meet the Colonel's wishes with regard to dinner engagements, the Exposition has curtailed such to one informal dinner, that on the evening of July 27 at the Cafe Cristobal on the Exposition grounds. Mrs. Roosevelt will accompany Colonel Roosevelt and it is hoped they will accept the favor of a reception in their honor by the Official Women's Board of the Exposition.

An escort of First Cavalry troops will conduct Roosevelt to the grounds on Roosevelt Day and it also is probable that a body guard of the colonel's Rough Riders of Spanish War service will be on hand. Colonel R. E. Twitchell, president of the New Mexico Exposition commission, is recruiting such a guard among the veterans of the famous command in New Mexico.

It also is probable that Roosevelt will be joined at the Exposition by Hiram Johnson, governor of California, Roosevelt's running mate in the last presidential campaign. President Davidson has forwarded Governor Johnson an urgent invitation to come.

LOS ANGELES, CAL. EXAMINER
JUL 29 1915

Friday's Program at San Diego Fair

HERE is the program for Friday at the Panama-California Exposition:

FRATERNAL AID UNION DAY.
DELTA DELTA DELTA DAY.

Lectures and motion pictures at all the State and county buildings free to all visitors.

9 to 6—Exhibit buildings open.

9:30 to 5:30—Entertainment by Spanish troupe on various parts of grounds.

10 to 5—United States mint in operation; Commerce and Industries Building.

10:15 a. m.—Wlcome by President Davidson to members of the Fraternal Aid Union.

10:30 a. m.—Concert by the Yuma Indian Band; Plaza.

11:30 a. m.—Concert by the Boys' F. A. U. Band; Plaza de Panama.

12:30 p. m.—Luncheon at the Alhambra Cafeteria by the members of the Fraternal Aid Union.

2:30 p. m.—Concert by the Boys' F. A. U. Band of Kansas City; Plaza de Panama.

Cavalry drill during the afternoon at the Cavalry Field.

4 p. m.—Special organ recital on the famous out-door organ by William J. Gomph of Buffalo, N. Y.

5 p. m.—Special program by the Exposition Spanish Troupe; Plaza de Panama.

6 to 7:30 p. m.—Concert by the Yuma Indian Band; Plaza.

6:30 p. m.—Banquet at the Cristobal Cafe by members of the Delta Delta Delta Sorority.

8 p. m.—Special organ recital by James Hugh Allen of the Metropolitan Opera Company, New York City.

Amusements on the Isthmus.

LOS ANGELES, CAL. TRIBUNE
JUL 30

Midshipmen's Fleet Starts North Today

[Special to the Tribune]

SAN DIEGO, July 29.—In view of the arrival of the special service battleship squadron at San Diego ahead of time, President G. A. Davidson of the exposition and President Carl Heilbron of the chamber of commerce today requested Admiral W. F. Fullam to extend the stay of the ships in port. He said he would announce his decision later.

As some time will be required to prepare the three battleships of the squadron, the Missouri, Ohio and Wisconsin, for the return voyage to the Atlantic and as repairs necessary before they can sail can be made only at San Francisco, it is said to be improbable that the vessels will remain here beyond the time set for their departure, tomorrow afternoon at 3 o'clock.

Glendale, Cal., News
JUL 26

ROOSEVELT AT THE FAIR

SAN DIEGO, July 26.—Col. Theodore Roosevelt is the honored guest of the San Diego exposition today and has consented to deliver an address tomorrow afternoon, which has been designated Roosevelt Day at the exposition.

Communications between Colonel Roosevelt and President G. A. Davidson of the exposition with regard to the program for Roosevelt Day reveal a tone of insistance upon the part of the former president that formality and much-to-do about his visit would be distasteful to him. He authorizes the declination of other invitations to make speeches than that at the exposition grounds.

To meet the colonel's wishes with regard to dinner engagements, the exposition has curtailed such to one informal dinner, that on the evening of July 27 at the Cafe Cristobal on the exposition grounds. Mrs. Roosevelt will accompany Colonel Roosevelt and it is hoped they will accept the favor of a reception in their honor by the official women's board of the exposition.

THURSDAY, JULY 29

MIDSHIPMEN WELCOMED TO DREAM CITY

U. S. Battleships Missouri, Ohio and Wisconsin Arrive at San Diego

ROOSEVELT GREETS THEM

Annual Cutter Races Will Be Held This Morning for Bennet Trophy

SAN DIEGO, July 28.—The United States battleships Missouri, Ohio and Wisconsin, carrying the first, second and third classes of midshipmen, arrived from Annapolis at 7:30 o'clock this morning. When the cadets entered the harbor it marked the first time in the history of the navy that a regiment of midshipmen has visited a Pacific Coast port.

Rear Admiral William F. Fullam, superintendent of the naval academy and commanding officer of the special service squadron, reported a pleasant, uneventful voyage from the Severn river. He recalled the fact that the Missouri, his flagship, was the first United States battleship to pass through the Panama canal, while the Missourian, an American Hawaiian freighter, was the first merchantman to negotiate the big ditch.

President Porres of Panama was a guest of Admiral Fullam aboard the Missouri from Gatun Lakes to Pedro Miguel locks during the flagship's passage through the canal July 17.

Admiral Fullam spoke highly of the strategical value to the navy of the Panama canal. He declared that if the occasion required, a fleet of American battleships, accompanied by auxiliaries, could pass from the Atlantic to the Pacific in twenty hours.

Ohio, Crippled, Keeps Up

Although crippled by the loss of a propeller blade, the Ohio kept her position in the fleet formation while steaming up the coast from Balboa. She will be placed in drydock at Mare Island before leaving San Francisco with the Missouri and Wisconsin for Los Angeles Harbor August 15.

A new page in American naval history was written at 11:35 o'clock this morning when the regiment of midshipmen, commanded by Lieutenant G. Baker of the Ohio, passed in review at the Panama California Exposition before Colonel Theodore Roosevelt, Governor Edward F. Dunne of Illinois, Rear Admiral William F. Fullam, Commander C. F. Preston of the battleship Missouri, Commander F. A. Traut of the battleship Ohio, President G. A. Davidson of the exposition and thousands of spectators.

In speaking to the assembled midshipmen, Colonel Roosevelt said:

"Our nation should abhor the weakling and the coward. It is an evil thing to inspire hatred. It is far worse to inspire contempt. The fighting man of the right type is the man to be trusted to keep the peace and to render justice. His sense of justice springs from a sense of honor and not of fear. The time may come when the nation will feel pride or shame in what you accomplish during a crisis, but I have no fear but that you will carry out fully the noble traditions of the service.

'Army and Navy All Right'

"I greet you. I know I speak for the American people when I say that our army and navy is all right."

The band of the Missouri then struck up "The Star Spangled Banner," the midshipmen standing at attention and Colonel Roosevelt, the naval officers and others with their hats doffed. The regiment was then dismissed.

Thousands of dollars are expected to change hands tomorrow morning, when three twelve-oared racing cutters, manned by crews of midshipmen from the Missouri, Ohio and Wisconsin, compete in the annual struggle for the James Gordon Bennett trophy. The course will be a mile straightaway. The trophy, which is kept in Bancroft Hall, in the Naval Academy at Annapolis, was won last year by the middy crew from the Illinois.

The fleet will coal early Friday morning, and at 3 p. m. on that day will steam for San Francisco, arriving Sunday morning. The squadron will arrive at Los Angeles early on the morning of August 16, sailing for Balboa at nightfall August 18.

Rear Admiral Fullam, squadron commander, is making his first visit to Southern California waters. He was appointed to the Naval Academy in 1873, graduating at the head of his class in 1877.

LOS ANGELES, CAL. Daily Times.
JUL 29 1915

San Diego.

MIDDIES HEAD LONG PARADE.

Three Battleships Reach Port at San Diego.

Roosevelt Reviews Troops and Sailormen.

Governor of Illinois Visits the Exposition.

[LOCAL CORRESPONDENCE.]

SAN DIEGO, July 28.—The battleships Missouri, Ohio and Wisconsin, having on board 850 middies of the Annapolis Naval Academy, on their annual practice cruise, arrived in San Diego Harbor shortly after 8 o'clock this morning.

The accident to the Ohio's propeller proved to be a less serious matter than was anticipated and it finished the run without serious delay.

Soon after the battleships dropped anchor in San Diego Harbor, officers, midshipmen and the crews began preparations for a varied programme. The midshipmen, attired in service uniform, formed in line and headed a big military parade which moved from the city's center and entered the Panama-California Exposition grounds. At the formation of the parade there was an animated discussion between navy and army officers whether the midshipmen or the four companies of the Coast artillery corps from Fort Rosecrans would head the line. The midshipmen were given the place of honor.

Marching through the exposition grounds the parade turned into the Plaza de Panama and was reviewed by Col. Theodore Roosevelt. The midshipmen formed in the big plaza while the cavalry and coast artillery marched on. Standing at attention the Annapolis men heard a brief address by Col. Roosevelt.

"The army and navy represents the attitude of the American people," said Roosevelt. "You cadets are the custodians of the national honor. Remember that no man is fit to enjoy the protection of his country in time of peace if he is not willing to serve it in war."

REVIEW PARADE.

Reviewing the parade with Mr. Roosevelt were Gov. Dunn, of Illinois and Rear-Admiral William F. Fullam, commanding officer of the fleet which made San Diego its first port of call after steaming through the Panama Canal from the Atlantic.

Sight-seeing of the exposition occupied the midshipmen this afternoon and tonight they were the guests if honor at an open air ball held in the Plaza de Panama. This was given by society wimen of Southern California and was declared to be one of the most brilliant social affairs ever held on the Pacific Coast. A great crowd attended.

The squadron will leave San Diego for San Francisco Friday afternoon, according to present plans. Visitors were allowed aboard the battleships this afternoon and will also have the privilege tomorrow afternoon. The ships will take on coal before leaving San Diego and it is said no stop will be made until San Francisco is reached.

Accompanied by members of his family and his staff Gov. Dunn of Illinois was a visitor here for seven hours today. The Governor and his party arrived early this morning and left shortly after noon for Los Angeles. The party passed the time in sight-seeing at the Panama-California Exposition, where the Governor and his staff were entertained at a luncheon given by the Illinois Society.

During the military parade which was headed by 850 Annapolis midshipmen, Gov. Dunn stood next to Col. Theodore Roosevelt on the reviewing stand. Roosevelt greeted the Governor warmly.

BACK TO OYSTER BAY.

"We're going directly back to Oyster Bay," announced Col. Roosevelt this afternoon as he and Mrs. Roosevelt and his secretary bade farewell to San Diego and the Panama-California Exposition and boarded their train. A crowd of several thousand persons waved the colonel good-by.

Col. and Mrs. Roosevelt had been honored guests since Monday noon. Roosevelt's chief activity today was his review of the Annapolis midshipmen on parade at the exposition after which Mr. and Mrs. Roosevelt were luncheon guests of President and Mrs. G. Aubrey Davidson.

Roosevelt in his farewell to San Diego urged that the buildings and grounds be kept permanently and the exposition be continued throughout 1916.

FULLERTON, CAL. NEWS
JUL 23 1915

SAN DIEGO EXPOSITION NEWS.

Now comes Col. Theodore Roosevelt to the San Diego exposition. The former president, scholar, soldier and big game hunter is enroute and will arrive here July 26 and speak at the exposition the afternoon of July 27. Meantime great preparations are being made for his entertainment, the latest feature being a "chuck" wagon feed to remind Colonel Roosevelt of Western cowboy and ranch life with which he is familiar. Incidently a great many veterans of the Spanish-American war and members of Roosevelt's Rough Rider regiment, who are now living in the great southwest, are rolling in to act as an escort of honor to their former commander during his visit.

Closely following the visit of William Jennings Bryan, former secretary of state, who spoke to a crowd of 25,000 people at the grounds, will be that of Roosevelt and thus exposition visitors in the short space of ten days will have opportunity of hearing two of the country's biggest men in public addresses. It will also give many an opportunity to study the characteristics of two men of international prominence who are so vastly different in beliefs on many important questions now before the public.

What Colonel Roosevelt will speak on has not been disclosed and the public will not know until he launches forth in his effervescent style on the platform. But safely reposing in a great safe at the exposition is Roosevelt's speech, he having sent this to President G. A. Davidson of the exposition, the other day as a sort of forerunner of his visit. If Davidson has read it he has not discussed its topic and further more the exposition president says he will not despite the entreaties of inquisitive newspaper reporters.

Preparations for the entertainment of some 800 "future admirals" at the San Diego exposition are being attended to with a vim while ploughing their way through the Pacific ocean at San Diego, the "First Port of Call" are the battleships Missouri, Wisconsin and Ohio having aboard the first, second and third classes of the Naval Academy at Annapolis. The fleet, with the midshipmen and cadets, will reach this port July 28 for a stay of probably five days. Thus will end temporarily a cruise that will be set down in the annals of the United States Navy as a memorable one. This special service squadron steamed from the Atlantic seaboard through the Panama canal. A radiogram which the Exposition received from the Navy department states that the squadron left Balboa for San Diego July 16. When the cadets reached Balboa it was the first time in 41 years, or since the establishment of the Naval academy at Annapolis, that the academy men had cruised in a body in the waters of the Pacific.

LOS ANGELES, CAL. TRIBUNE
JUL 30

Sunday Sought as San Diego Speaker

[Special to the Tribune]

SAN DIEGO, July 29.—Billy Sunday will speak at the exposition August 9, if plans of officials of the fair are successful. President G. A. Davidson of the exposition said tonight that arrangements probably would be made for him to deliver an evening address at the music pavilion on that date. He is now in San Francisco.

An escort of First Cavalry troops will conduct Roosevelt to the grounds on Roosevelt Day and it also is probable that a body guard of the colonel's Rough Riders of Spanish war service will be on hand. Colonel R. E. Twitchell, president of the New Mexico exposition commission, is recruiting such a guard among the veterans of the famous command in New Mexico.

It also is probable that Roosevelt will be joined at the exposition by Hiram Johnson, governor of California, Roosevelt's running mate in the last presidential campaign.

Ropes made of various kinds of

Santa Ana, Cal. Blade
JUL 29 1915

Middie From Battleship Ohio is Now Visiting Here

Douglas Coe, of Duluth, Minn., midshipman from the United States Naval Academy at Annapolis, and on board the Ohio, one of the three battleships, the Ohio, Missouri and Wisconsin, carrying cadets who entered San Diego harbor for the first time in the history of the navy, is a guest at the home of his uncle, Robert Witner and sisters, at their home at 116 Orange avenue.

Midshipman Coe reports a pleasant trip and one that will be helpful to the cadets. He has been on cruises to many parts of the globe, but is glad to be on the Pacific coast where he has the opportunity of visiting his relatives and attending the expositions.

The Ohio, on which Coe is stationed was crippled by the loss of a propeller blade, but kept her position while steaming up the coast from Balboa. The ships reached San Diego at 7:30 yesterday morning.

A new page in American Naval history was written when the regiment of midshipmen, commanded by Lieutenant G. Baker of the Ohio, passed in review at the Panama-California Exposition before Colonel Theodore Roosevelt, Governor Edward F. Dunne, of Illinois, Rear Admiral William F. Fullam, Commander C. F. Preston of the battleship Missouri, Commander F. A. Traut of the battleship Ohio, President G. A. Davidson of the exposition and thousands of spectators. After a speech by Colonel Roosevelt the band of the Missouri struck up "The Star Spangled Banner," the midshipmen standing at attention and Colonel Roosevelt and others with their hats doffed. The regiment was then dismissed.

The fleet will sail Friday for San Francisco, where Midshipman Coe will join the Ohio. He is having a delightful visit with his relatives in Santa Ana.

San Bernardino, Cal. News
JUL 28 1915

BAD RECORD TO BE FACED BY PRISONER

Get-Rich-Quick Man Will Be Taken Back To Face St. Louis Charges

William E. Rundle, detective sergeant of police of St. Louis, arrived in San Bernardino this morning and will take James B. Carragien, former Hotel Roanoke manager and get-rich-quick disciple, back to that city on a charge of securing money under false pretenses by means of a worthless check and also a charge of being a habitual criminal.

"Carragien is one of the most shrewd criminals in the country," said Rundle, who has known the Armenian for years. "He gets away with his get-rich-quick schemes and has always been pretty lucky, although he served a year in the prison at Chester, Illinois, and was also sentenced to four years in another prison but the supreme court reversed the decision.

Remarkable Experiences

"He has had experiences which are really remarkable. At the St. Louis world's fair he organized a company to show an exhibit called 'Ancient Rome.' The building was idle all during the fair because Carragien got away with something like $40,000 of the money.

"At El Paso he purchased a saloon from a brewery, stating that he expected an inheritance soon. He gave a check, dating it in advance, when he said his money would be in the bank, secured possession of the saloon and skipped out after nine weeks with about $6,000.

"In Kansas City he tore out a building front preparatory to operating a great picture show house. He stung the backers for about $15,000. And at Joplin he got in with the most prominent physician in the city, organized a big furniture company, leased a building, posed as a man of wealth and decamped with a big sum of money.

Not "King of Armenians"

"As far as his stories about being king of the Armenians" it is all false. He has had nothing to do with the political situation at any time in St. Louis. His mania is gambling, betting on the races and his money comes so easy that he simply throws it away. We expect to stick him good and hard on the two charges against him in St. Louis."

Rundle stopped in Sacramento to secure requisition papers and will take his prisoner back to St. Louis tonight.

During his short time here Carragien purchased the Roanoke hotel lease for $15,000, purchased the bar, secured all the proceeds of hotel and bar and left between daylight and darkness. He was arrested at Long Beach.

When going away on your vacation

Santa Ana, Cal. Blade
JUL 30 1915

HENRY FORD INVITED TO SAN DIEGO

PRESIDENT DAVIDSON ASKS HIM TO BE PRESENT ON AUGUST EIGHTH

AS THE FORD BAND OF 55 PIECES IS TO FURNISH CONCERT THAT DAY

SAN DIEGO, July 30.—Henry Ford, head of the Ford Motor Company of Detroit, may visit the Panama-California Exposition August 8th, when the Ford band of fifty-five pieces will be at the Fair, giving concerts afternoon and evening at the Plaza de Panama.

In a telegram to the Exposition yesterday the announcement of the coming of the Ford factory band was made, and President G. A. Davidson immediately dispatched a message to Ford, asking that he be in San Diego on August 8th, for the celebration of Ford Day.

Ford owners from all parts of the State are coming to San Diego for the celebration, the agencies in various cities and towns having undertaken the task of working up interest in the occasion. It is probable that, on August 8th, there will be more Ford automobiles at the Panama-California Exposition than were ever gathered together at one time in San Diego.

A great Ford parade is being arranged for the morning of Ford Day and a special program of stunts for Ford cars probably will be held at the Tractor field in the afternoon.

Redlands, Cal. Fact
JUL 26 19

T. R. TO SPEAK TUESDAY NIGHT

SAN DIEGO, July 26.—Only a little way behind and hot on the trail of William Jennings Bryan, Theodore Roosevelt will speak at the San Diego exposition music pavilion at 8 o'clock Tuesday evening of this week.

Information is received that thousands will come from Southern California districts and southwest states to swell the crowd of exposition visitors and San Diegans who are awaiting in apparent anticipation the Colonel's remarks. From New Mexico will come a number of Roosevelt's veteran Rough Riders and with those living in and near San Diego make up a special body guard of honor.

President G. Aubrey Davidson of the exposition has named a special committee of 100 to receive Colonel and Mrs. Roosevelt and assist in their entertainment here. At least one luncheon, reception and banquet will be given in Roosevelt's honor despite his request for little formality, for these functions have been agreed upon.

Neither will Roosevelt be able to avoid a military display. The Annapolis Naval Academy cadets on practice cruise through the Panama Canal aboard the battleships Missouri, Wisconsin and Ohio, numbering 864, will arrive July 27, according to latest information, and the middies are determined to parade. Hence, the customary military escort to great and prominent men who visit the exposition will be increased to include the cadets, sailors of other warships in the harbor, two battalions of Coast Artillery corps, a battalion of Marines, a squadron of First Cavalry, the National Guard and Naval Reserves of San Diego and other military organizations, if the plans carry.

There will be no effort to include the song, "I Didn't Raise My Boy to Be a Soldier," in the Roosevelt program. The populace is ready to hear the other side of Bryan's message, made by Harry Dennison and the oth-

LOS ANGELES EXPRESS
AUG 3 1915

WYOMING EXECUTIVE AT FAIR INCOGNITO

SAN DIEGO, Aug. 3.—Unheralded by letter or telegram, Governor John B. Kendrick of Wyoming arrived here and said, when found by President G. A. Davidson of the Panama-California exposition, that he had enjoyed the novelty of seeing an exposition incognito.

Governor Kendrick is the first of the many governors who have visited the exposition who was not received with pomp and ceremony.

Escondido, Cal. Times-Advocate
JUL 22

WHEN TEDDY COMES TO EXPO

SOMETHING WILL BE DOING IN SAN DIEGO NEXT TUESDAY WHEN THE MAN OF MANY QUALIFICATIONS IS IN TOWN

SAN DIEGO, July 22.—Now comes Col. Theodore Roosevelt to the San Diego Exposition. The former president, scholar, soldier and big game hunter is en route and will arrive here July 26 and speak at the Exposition the afternoon of July 27. Meantime great preparations are being made for his entertainment, the latest feature being a "chuck" wagon feed to remind Colonel Roosevelt of Western cowboy and ranch life with which he is familiar. Incidentally a great many veterans of the Spanish American War and members of Roosevelt's Rough Rider regiment, who are now living in the great southwest, are rolling in to act as an escort of honor to their former commander during his visit.

Closely following the visit of William Jennings Bryan, former secretary of state, who spoke to a crowd of 25,000 people on the grounds, will be that of Roosevelt and thus Exposition visitors in the short space of ten days will have opportunity of hearing two of the country's biggest men in public addresses. It will also give many an opportunity to study the characteristics of two men of international prominence who are so vastly different in beliefs on many important questions now in the public.

What Colonel Roosevetl will speak on has not been disclosed and the public will not know until he launches forth in his effervescent style on the platform. But safely reposing in a great safe at the Exposition is Roosevelt's speech, he having sent this to President G. A. Davidson, of the Exposition, the other day as a sort of a forerunner of his visit. If Davidson has read it he has not disclosed its topic and furthermore Exposition president says he will not despite the entreaties of inquisitive reporters.

Recent and present events in the history of the United States have given the vigorous warrior-ex-president a wealth of material upon which to base his attack upon the peace-at-any-price doctrine and there is not the least doubt that the largest crowd that ever listened to a speaker in San Diego will be gathered at the exposition out-door organ pavilion long before Roosevelt mounts the platform.

San Diego, Cal. Union
AUG 10 1915

AMONG the many things that has contributed to the fame of George Burnham, vice president of the Exposition, is his oratorical ability. Burnham, in the absence of President G. A. Davidson, is entertaining the dignataries who visit the Exposition.

It fell to the lot of Burnham yesterday to introduce Billy Sunday, the acrobatic evangelist. In a speech teeming with superlatives, sparkling with classical passages and punctuated with local references, Burnham informed a crowd of 10,000 just who Sunday is. As Burnham brought his introductory remarks to a grand Fourth of July climax and was given applause a mean, low comedian in the audience remarked: "Those fellows applauding Burnham must owe him money."

LOS ANGELES, CAL. TRIBUNE
AUG 4 1915

SOUTHLAND TO BE MAPPED FOR ARMY AVIATORS

Railroads to Co-operate With Airmen in Plans for Militia Squadron

As a preliminary step in the big plan of the Aeronautical society of California for the formation of the first aeroplane squadron at Los Angeles, in connection with the local militia, the co-operation of the railroads has been obtained in mapping Southern California for the guidance of military aviators.

President Earl Remington has secured the consent of Paul Shoup, president of the Pacific Electric; J. Ross Clark, vice president of the Salt Lake road; H. C. Nutt, general manager of the Salt Lake road; A. G. Wells, general manager of the Santa Fe; G. W. Harris, chief engineer of the Santa Fe, and H. V. Platt, assistant general manager of the Southern Pacific, to act on the committee. Paul Shoup has been made chairman.

To Make Flyers' Map

The committee will act in co-operation with the mapping committee of the Aeronautical society to give a practical application to making a military aviation map of all California south of Bakersfield and Santa Barbara. It is planned to make the railroads the base of the work, since the railroads are easy to follow from an aeroplane. It is proposed to mark station roofs with designated symbols to be recorded on the map so that any aviator making the long flights now required in army training can follow a designated circuit without difficulty.

"The idea is to have this, as well as other preliminary work, out of the way, so that the aeroplane squadron can do practical work from the moment of its organization," said Remington last night. "Judging from inquiries coming to us from other cities the defense movement we have started here is to be taken up elsewhere. San Francisco is already eager to start a squadron and El Paso and other points have asked for information. We want to make this a feasible defense plan in every way and give Los Angeles credit for establishing America's first aeroplane squadron.

Air Current Data

"With the assistance of the railroads the fundamental features of military map making are made available. We have the data of air currents and other matter which was lected at the early aviation meets and by local balloonists, and all this will be used.

"The importance of this lies in making it feasible for members of the areoplane squadron to make the flights which will be valuable in training for actual defense. We want this training to start on the basis approved by the war department from the time the squadron is organized, and gathering the data for a military map is only one of the preliminary steps to that end."

One of the first movements toward making the aerial map will be a survey of the coast from Santa Monica south to the Mexican border. This will include flights from Los Angeles harbor to San Diego, supplementing the flying of the army aviation corps from North island. The co-operation of President G. A. Davidson of the Panama-California exposition will be asked in providing facilities at the San Diego end.

El Paso Tex. Times

...nday, August 2, 1915.

...ND SINGER MET ...RMER PRESIDENT

585

ELIZABETH GARRETT OF NEW MEXICO COMPLIMENTED BY ROOSEVELT.

...as Feature Attraction at San Diego When the Colonel Was Entertained.

...nes Special Correspondent

...Cruces, N. M., July 31.—Much interest ...ing taken locally in the success of Elizabeth Garrett at San Diego. This blind singer of the southwest left about ten days ago to represent this at the New Mexico building. That ...s succeeding iis evidenced by the fol... letter from W. C. Twitchell, as... manager of the building:

...ss Garrett is here, and we are all delighted to have her with us. Yesterday morning she was the feature attraction on our program given in honor of Colonel Roosevelt.

"Colonel Twitchell introduced Colonel Roosevelt and Mrs. Roosevelt to Miss Garrett, and immediately Mr. Roosevelt began his ever ready reminiscences about her illustrious father, and at the conclusion of Miss Garrett's first number ('Oh, Fair New Mexico') he said, 'That is very fine.' Later Miss Garrett sang 'La Golondrina,' in Spanish, and captivated everyone; the former leader of the rough riders, in particular.

"At the conclusion of the entertainment the ambassador from Argentine Republic, and the representative of the Brazilian government, complimented Miss Garrett very highly upon her beautiful Spanish, and the magnificent way in which she gave her two selections. The Argetine representative, whose name has slipped me for the moment, has asked for copies of 'Oh, Fair New Mexico,' and 'La Golondrina,' as he wants to take them with him to his native country so that his daughters may have them, as they are accomplished musicians. This distinguished man said that he had heard 'La Golondrina' a number of times, but never before had it been sung with such feeling as rendered by Miss Garrett.

"Late in the afternoon, I took Miss Garrett and her sister to a tea and reception given by Mrs. Davidson, wife of the president of the exposition, and the ladies of the woman's auxiliary board. Here Miss Garrett met a number of San Diego people, and through the efforts of Mrs. Edgar L. Hewitt, of Santa Fe, she met many more.

"Saturday afternoon of this week Miss Garrett and myself are going to attend a little reception given by Mrs. Boylan, a noted author from Chicago. In other words, Miss Garrett has 'arrived,' as we would say in our vernacular.

"Miss Garrett charmed every one of the large and distinguished assemblage who were here with Colonel Roosevelt and his party, and it is a pleasure to have such a splendid lady with us. We, in the building, appreciate these things, and will do everything that we can to make her stay in San Diego most pleasant for her.

"Miss Garrett is most willing to sing, but I believe that it would be best if we have her give a regular program on Wednesday and Saturday afternoons, and feature this in the exposition programs. However, Miss Garrett will be at the building every day, and of course she can entertain her friends whenever she sees fit; but as far as the official work is concerned, two afternoons a week is sufficient, for it is not right to drive a willing horse to death.

"Colonel Roosevelt and Mrs. Roosevelt, accompanied by a large and distinguished party, were our guests yesterday. It is needless to say that Roosevelt was delighted with our building, the modern methods presented here, and the forceful manner in which we display our resources. Last night, before an audience of over 20,000 people, he publicly commented upon the display our state had made at San Diego. He first praised San Diego for the beauty of the exposition, and then turned to his small group of rough riders by him on the platform and said: 'I am especially proud of you from New Mexico for the wonderful display you have made at this beautiful exposition. You have taken the purest of American architecture and adapted it to modern American life; and inside of this wonderful building, you are bringing forth in a forceful and modern American way the resources of your great state.'"

Los Angeles Tribune AUG 4

SOUTHLAND T... MAPPED FOR A... AVIATORS

585

Railroads to Co-opera... Airmen in Plan... Militia Squadr...

As a preliminary step ... plan of the Aeronautical ... California for the formation ... first aeroplane squadron of ... geles, in connection with the ... militia, the co-operation of the ... roads has been obtained from ... Southern California for the ... of military aviators.

President Earl Remington ... cured the consent of Paul Sh... president of the Pacific Elec... Ross Clark, vice president of ... Lake road; H. C. Nutt, general ... ager of the Salt Lake ...; A. G. Wells, general manager of the ... Fe; G. W. Harris, chief eng... the Santa Fe, and H. V. P... assistant general manager of the ... ern Pacific, to act on the ... Paul Shoup has been made ...

To Make Flyers' Ma...

The committee will act ... ation with the mapping ... the Aeronautical society ... practical application to ... military aviation map of all ... south of Bakersfield and ... bara. It is planned to ma... roads the base of the work ... railroads are easy to follow ... aeroplane. It is proposed ... station roofs with design... bols to be recorded on the ... that any aviator making ... flights now required in army ... can follow a designated ... out difficulty.

"The idea is to have th... as other preliminary work ... way, so that the aeroplane ... can do practical work ... moment of its organization ... Remington last night. "Ju... inquiries coming to us fr... cities the defense movement ... started here is to be taken ... where. San Francisco is ... to start a squadron and El ... other points have asked for ... tion. We want to make thi... ble defense plan in every ... give Los Angeles credit ... lishing America's first ... squadron.

Air Current Da...

"With the assistance of ... roads the fundamental ... military map making are ... able. We have the data ... rents and other matter ... lected at the early aviati... by local balloonists, and ... be used.

"The importance of ... making it feasible for ... the aeroplane squadron ... flights which will be ... training for actual defense ... this training to start on ... proved by the war depart... the time the squadron ... and gathering the data ... map is only one of the ... steps to that end."

One of the first movement ... making the aerial map ... vey of the coast from ... south to the Mexican bo... will include flights from ... harbor to San Diego, ... the flying of the army ... from North Island. The ... of President G. A. Davi... Panama-California expos... asked in providing faci... San Diego end.

Los Angeles, Cal. Examiner

...EDNESDAY, AUGUST 4 ... AUG 4 1915

...USH L. A. WORK ...OR START OF AERO-DEFENSE

585

...lways of South Co-operate to Aid Mapping of Country as Seen From Clouds

... temporary organization of a pro... ...d Pacific Coast Defense League ...ch will work toward the adequate ...ection of the California coast, was ...ected last evening with the elec... of I. X. Lynard as temporary ...rman and Miss Beryl Robson as ...porary secretary. A committee ...raft constitution and by-laws was ...ointed and it was announced that ...gislative committee would be cre... to consist of military and naval ... and lawyers to obtain the neces... State and national legislation.

...o time is being lost in furthering the ...iminary work of the national defense ...vement put in motion recently by the ...ifornia Aeronautical Society.

...n connection with the formation of the ...st Aeroplane Squadron of Los An...es, the co-operation of the principal ...lways of Southern California has been ...ained for the aviation mapping of ...uthern California from Santa Barbara ...d Bakersfield to the Mexican border. Paul Shoup, president of the Pacific ...ectric, has been made chairman of a ...mmittee of officials representing all ...e electric and steam lines in Southern ...lifornia. Railroads are easy to follow ...om an aeroplane, and it planned to make ...em the basis of the maps. The compan...s will follow any plan decided by the ...ociety for the painting of designated ...ymbols on the roofs of depots.

Other members of the railroad committee are J. Ross Clark, vice president of ...he Salt Lake; H. C. Nutt, general man...ger of the Salt Lake; A. G. Wells, gen...ral manager of the Santa Fe; G. W. Harris, chief engineer of the Santa Fe, ...nd H. V. Platt, assistant general man...ger of the Southern Pacific.

Want Preliminaries Cleared Up

"The idea is to have this, as well as other preliminary work, out of the way so that the aeroplane squadron can do practical work from the moment of its organization," said President Earl Remington of the society last night.

"Judging from inquiries coming to us from other cities the defense movement we have started here is to be taken up elsewhere. San Francisco is already eager to start a squadron, and El Paso and other points have asked for information. We want to make this a feasible defense plan in every way and give Los Angeles credit for establishing America's first aeroplane squadron.

"With the assistance of the railroads the fundamental features of military map making are made available.

"All Data Collected"

"We have the data of air currents and other matters which were collected at the early aviation meets and by local balloonists, and all this will be used."

One of the first movements toward making the aerial map will be a survey of the coast from Santa Monica south to the Mexican border. This will include flights from Los Angeles harbor to San Diego, supplementing the flying of the army aviation corps from North Island. The co-operation of President G. A. Davidson of the Panama-California exposition will be asked in providing facilities at the San Diego end.

Escondido, Cal. Times-Advocate JUL 30 1915

FORD CARS FREE ON FORD CAR DAY

585

Ford cars will be parked free of charge within the Exposition grounds on August 9, which the exposition authorities have declared to be Ford Day," in honor of the Ford Motor Band which is to give concerts both afternoon and evening of August 8 and 9. This does not mean, however, that the occupants of each car will be admitted free but only refers to parking space. No admission will be charged for the car.

The following is part of a letter received by A. H. Nelson, the local Ford man, from Lewis H. Falk, director of publicity of San Diego exposition. It will be of interest to the many Escondido Ford owners who plan to be present on that day. The excerpt:

"Your letter of July 22nd to President Davidson, has been given to me for attention, and I note with pleasure that you are planning to help us out on our "Ford day." It unduobtedly will be one of the biggest days the Exposition has held, and we are busy working on a good program.

"The Ford motor band f 55 pieces will give an afternoon and evening concert on Sunday August 8, and Mon day August 9. Monday August 9 will be "Ford day" and a monster Ford parade will leave the foot of Broadway at 10:30 in the morning.

"Further details are being worked out, and these will probably include a number of contests both burlesque and technical for Ford cars. It may be that some sort of an economical contest will be put on. President Davidson has just sent an invitation by telegraph to Henry Ford, asking him to be here, and all of us think quite probable that he will be able to accept the invitation.

San Diego, Cal. Examiner AUG 6 1915

"Collier Day? By All Means," Says Louis J. Wilde

585

The San Diego Sun having urged the setting aside of a day at the exposition to be known as "Collier day," out of respect for the man who made the Panama-California fair possible, the board of directors, it is said, met in executive session and threw cold water on the plan by voting that no day should be used to commemorate the services of any man who had worked for the exposition. Asked for his views on the subject, Louis J. Wilde sent the following letter to the Sun:

Editor Sun: I was very much interested in your Collier day announcement, and had hoped, for many reasons, there would be a general uprising to make that day an unusual gathering.

In the first place, it would mean several thousand dollars paid admissions to the exposition and much publicity, and best of all, it would be a grateful tribute on the part of the general public for Col. Collier, who has done so much for San Diego and the fair.

I am informed that three exposition directors led the opposition and set down squarely on any local man day, and particularly Charlie Collier day. I can see no other reason than selfishness, which I do not think should be tolerated by the general public and the stockholders of the exposition. There has been too much dominating by a few and too many of the fair directors who do not direct.

Personally, I feel I have a right as a citizen and as the second or third largest cash-paid-in individual stockholder of the Panama-California exposition to express myself, and I think it is a contemptible, dirty trick, and the height of ingratitude, to deny this "Prince of Boosters," Charlie Collier, who has spent his life in San Diego and sacrificed his entire fortune for the city, its people and the fair, suitable recognition at this time.

There should be four great San Diego days in the closing months of the fair, one for Charlie Collier, the mayor's day, John D. Spreckels day, and one for Mr. Davidson, the president's day, when a gold loving cup should be presented to our exposition president on the closing of the fair. There is no occasion for anyone else enjoying such honors; it would only detract from the greatness of these days, and injecting individual publicity for unearned honors.

Respectfully, LOUIS J. WILDE.

Other citizens of prominence who favor the idea of a Collier day are Col. L. S. McLure, Carl Heilbron, Supervisors Good, Swallow and Smith, Mayor Capps and Councilmen Manney and Moore, and Col. Fred Jewell.

The San Diego Herald comments editorially on the topic as follows:

The suggestion made by the Sun that one day at the exposition shall be designated "Collier day" is meeting with hearty approval by the people generally who feel that Charlie Collier did more to make the exposition a success than any other one man. Other men have done noble work for the exposition, but none sacrificed so much, and none got so little in return.

Men are too often measured by their personal success, but the generous man finds the cozy corner in the hearts of his fellow man. D. C. Collier in his work for the exposition did it for the public good, like L. J. Wilde in boosting San Diego. Neither of these men did their work for a selfish purpose, and the result is that they have more warm personal friends than any other two men in the city.

By all means let us have a "Collier day" at the exposition.

San Diego, Cal. Tribune AUG 5 1915

San Diego, Cal., Thursray Augu...

WAR VETERANS CELEBRATE AUG. 13

585

Seventeenth Anniversary of the Fall of Manila Will be Occasion for Jubilee at the Exposition Tomorrow

The seventeenth anniversary of the fall of Manila will be observed in a Spanish-American war veterans day program at the exposition Friday, the 13th.

Patriotism will be the keynote of the observance of the day and a grand military parade in the morning is calculated to bring out about all the Spanish-American war veterans in Southern California, all the military and naval forces available at the exposition, in San Diego or on the bay as well as other military organizations.

Commander-in-Chief T. S. Crage of the veterans of foreign wars will be the principal speaker at the exercises to take place at the organ pavilion upon the arrival of the parade at the grounds. Department Judge Advocate, O. C. Wilson, of the United Spanish War veterans also will be a speaker. President Davidson of the exposition will make the welcoming address.

Luncheon mess will be served at the marine barracks and a dinner will be given the distinguished veterans at the Cristobal cafe at 7 p. m., all veterans being expected to gather as the dinner will be a subscription affair. Special events will fill the day.

The general committee in charge of arrangements includes Major W. N. McKelvy, Major H. R. Fay, Captain John N. Smith, Col. R. V. Dodge, Lt. A. B. Reed, R. H. Harris, Lt. N. R. Cushman, Captain S. C. Kelly, Allen Brant, M. M. Moulton, W. C. Wild, W. E. Metz, S. P. Pitkin, C. S. Disbrow, R. Sherwood and B. F. Whipple.

San Bernardino, Cal. SUN AUG 3 1915

GOVERNOR VISITS EXPOSITION INCOG.

By Associated Press to THE SUN.

SAN DIEGO, Cal., Aug. 2.—Unheralded by letter or telegram, Governor John B. Kendrick, of Wyoming, arrived here today and said, when found by President G. A. Davidson, of the Panama-California exposition, that he had enjoyed the novelty of seeing an exposition incognito.

Governor Hendrick is the first of the many governors who have visited the exposition who was not received with pomp and ceremony befitting to the rank of a state's chief executive. This absence of entertainment was on account of Governor Hendrick not allowing it to be known that he was here. Tonight the Wyoming governor is being entertained by President Davidson.

San Diego, Cal. Tribune AUG 7 1915

Noted Woman Educator Will Be Honored Here

Miss Mary E. Woolley, president of Mount Holyoke college for women at South Hadley, Mass., who arrived Monday to remain in San Diego two days, will be received by the members of the local alumnae association who have planned to entertain their president with all due honors. They will be joined by the exposition officials and San Diego educators who admire this unusual woman. Miss Woolley has been renowned for her lectures and is an authority on educational subjects.

She is interested in many organizations, among them the American Peace society, Massachusetts Woman's Suffrage league, the American college for girls at Constantinople, Daughters of the American Revolution, and the Young Women's Christian association.

The officers of the Y. W. C. A. board of directors will entertain Miss Woolley and Mrs. W. S. Young, of Los Angeles, who is accompanying her on her travels through Southern California, at luncheon Monday noon. The afternoon will be given over to a great extent to seeing San Diego, with a motor ride about the city. Mr. and Mrs. Karl Johnson will entertain at dinner at their home Monday evening and Tuesday morning at 11 o'clock Miss Woolley will be heard at the lecture room of the Science of Man building, where she will speak before the summer school.

An opportunity will be given all those interested to meet her after the lecture, and at noon the alumnae of Mount Holyoke will entertain at luncheon at the Cristobal cafe, having as guests representing the exposition Mrs. G. A. Davidson, wife of Mr. G. A. Davidson, president of the Panama-California exposition, and Mrs. Iver N. Lawson, president of the official exposition woman's board.

San Diego, Cal. SUN AUG 5 1915

The People Are for It

AS THE SUN sees it, Louis Wilde hit the nail on the center of its head yesterday in his letter to this newspaper, urging a special exposition day to honor Charlie Collier.

This is no time for any petty feeling with regard to anyone connected with the exposition of which we are all so proud. It's up to all of us to do honor to all the men who have worked so hard for it. It's certainly up to all of us to do what we can to show our appreciation to Collier, who has given time, energy and money so liberally to the cause. If there's any feeling in the exposition board against Charlie Collier, it's high time to forget it.

The people of San Diego would be glad of an opportunity to show their gratitude to Collier—yes, to Davidson, Spreckels, Mayor Capps and all the rest of them—by turning out at the exposition in their honor.

San Diego, Cal. Union
AUG 9 1915

FAMOUS LITTLE AUTOMOBILE, SPECTACULAR EVANGELIST AND MANHATTAN DAY, FAIR LURES

Billy Sunday to Drop Bombs of Denunciation on Sinners Who Traverse Rosy Trail; Fords Will Be Admitted Free.

The Exposition will prove today that, contrary to the usual custom, Monday will not be a dull day at the Dream City on the hill. Not only does the program for today offer unusual attractions, but it contains a diversity of features expected to prove interesting to the cosmopolitan crowds which San Diego is entertaining this year.

Today will be Sunday, Ford and Manhattan Day, a somewhat rare combination, but one calculated to draw the biggest Monday crowd of record to the Exposition.

Greatest interest undoubtedly will center in the address which Billy Sunday, evangelist, will make at the Spreckels organ at 4:30 p. m. Sunday's topic will be "Butterfly Chasers," a subject in which the dynamic evangelist undoubtedly will score those following the gay life.

It is not difficult to anticipate that Sunday will drop bombs of scorn on those who would put off righteousness for the more convenient pursuit of worldly pleasures. The famed "sawdust trail," which has been trod by thousands in confessing faith at Sunday revivals, will be absent, but a "concrete path" from the benches to the platform may be marked by converts today.

When in action Sunday is likened to a spitball artist winding up when the batter has two strikes and three balls at a crucial moment in a baseball game. The force of the Sunday arguments and pleas is backed by a calisthenic display which characterizes Billy as a whirlwind of motion. Though hundreds who will be in his audience this afternoon will be ardent admirers of his style of fighting the devil, great numbers undoubtedly will be drawn to the meeting for the sole reason of being amused at the antics of the athletic evangelist. But despite all argument on why Sunday draws a crowd, the record probably will show that one of the largest crowds ever assembled at the Spreckels organ will be on hand to hear Sunday this afternoon.

Long before Sunday has mounted his platform today Ford owners will have driven en masse on the Exposition. The Ford Day activities will begin this morning when a parade moves from the foot of Broadway to the Exposition at 10 o'clock. Banners for Ford cars will be distributed at the Ford auto agency, 1134 First street, at 9 o'clock.

The car made famous by Henry Ford will be more or less of a kin at the Exposition today, for Ford cars will be admitted free betwee certain hours and under certain regulations, which were outlined in Th Union yesterday. The Ford moto band from Detroit, of more than 5 pieces, will give afternoon and evening concerts at the Plaza de Panama. On account of the great number of Fords in Southern Californi it is anticipated that this morning' parade into the grounds will see th largest line of motor cars ever entering the Exposition.

The third special feature of th day will be the exercises for Manhattan Day. President Marcus M Marks of the borough of Manhatta arrived here last night. He heade a party of nine from the borough The party will be escorted to th grounds this morning and welcome at the president's office, where Vic President George Burnham will pre side in the absence of President G A. Davidson.

San Diego, Cal. Tribune
AUG 9 1915

PAGE SIX

Soc

MISS WOOLLEY UNABLE TO LECTURE

Famous Educator Worn Out By Travel Compelled to Cancel Engagement; Will Receive at Exposition

Keen regret is being felt today among all who are interested in educational matters and those attending the summer school at the exposition as well as the alumnae of Mount Holyoke college over the announcement that Miss Mary E. Woolley, president of Mount Holyoke college, who arrived today will not be able to speak at the exposition tomorrow morning as announced.

Miss Woolley has been quite worn out with her extensive travels and has not sufficient strength to prepare such an address as she would like to deliver before the educators here. She will, however, receive in the Hostess Gallery at the California building between the hours of 11 and 12 tomorrow morning and her many admirers and those interested in her work are invited by the committee in charge and by the official woman's board of the exposition to avail themselves of the opportunity to meet her.

Miss Woolley was the guest at luncheon this noon of the officials of the Y. M. C. A. board in which work she has been an ardent worker. This evening at dinner Miss Woolley and Mrs. W. S. Young of Los Angeles, who is traveling with her, will be the guests of Mr. and Mrs. Karl Johnson, at their home.

The alumnae of Mount Holyoke, wtih Mrs. G. A. Davidson, wife of President G. A. Davidson, of the Panama-California exposition, and Mrs. Iver N. Lawson, president of the official women's board of the exposition will entertain Miss Woolley at luncheon at the Cristobal following her informal reception. She leaves Tuesday afternoon.

San Diego, Cal. SUN
AUG 10 1915

LIBERTY BELL WILL ARRIVE IN NOVEMBER

The Liberty Bell is coming in November.

America's famous relic will be at the exposition, then, and Liberty day is expected to be one of the biggest events of the expo year.

Just how long the bell will remain is to be decided early next month, when the itinerary committee draws up the return schedule.

A telegram received by President Davidson from Chas. Seger, chairman of the Liberty Bell committee, today announced that the bell would arrive in November. It is now at the San Francisco exposition.

San Diego, Cal. Union
AUG 11 1915

Liberty Bell Coming In November, Message To Exposition Says

Date of Revolutionary Relic's Arrival Undecided By Itinerary Body.

The Liberty Bell will be in San Diego some time in November, according to Charles Segar, chairman of the itinerary committee, who yesterday telegraphed to President G. A. Davidson. He was unable to give a definite date of the arrival of the bell or any idea as to the length of its stay here. He stated that the itinerary committee will meet early in September to make definite arrangements. As is well known, the Liberty Bell is in San Francisco at the Panama-Pacific International Exposition. Segar telegraphed President Davidson from Philadelphia, the home of the Liberty Bell.

San Diego, Cal. Union
AUG 12 1915

AY MORNING, AUGUST 12,

INVITATION FOR FORD TO BE BORNE IN CAR

San Diegan Will Make Sun City-Detroit Trip Soon.

With a letter of introduction from President G. A. Davidson of the Panama-California Exposition to Henry Ford, head of the Ford Motor Company, J. C. De Varona, will leave in a Ford automobile for Detroit within the next few days.

De Varona has been for many years a resident of San Diego and he plans to make the trip to Detroit as an advertising scheme for the city and the Exposition as well as for the Ford car. He will not attempt to break records between San Diego and Detroit, but will take the time his fancy dictates, pausing at each place of interest as long as he desires.

In the letter carried by De Varona, President Davidson extends a cordial invitation to Ford to visit San Diego and its Exposition during 1915.

A SAN DIEGO DOLLAR SHOULD STAY IN SAN DIEGO.

San Diego, Cal. Tribune
AUG 11 1915

(San Diego 1915)

START EAST ON BOOSTING TRIP

Joseph de Varona, a San Diego realty dealer, and wife will start from San Diego tomorrow for a ramble in their family Ford automobile. The destination on the first lap of the journey will be Detroit, Mich., and the prime object of the visit there will be to call upon Henry Ford, the famous proprietor of those automobile works, and deliver to him an invitation from President J. Aubrey Davidson to visit the Panama-California exposition at San Diego. On the machine is painted in conspicuous letters the object of the trip, and in Kansas City, St. Louis, Denver and other large cities visited on the line of the old Santa Fe trail, literature boosting the exposition and San Diego will be plentifully distributed. It is expected that an average of about 100 miles a day will be made on the trip.

San Diego, Cal. Union
AUG 11 1915

MARINES RETURN TO FAIR GROUNDS

Plaza de Panama Parades of Companies at Exposition Will Be Resumed.

The Second battalion, Fourth regiment, marines, Major W. N. McKelvey, commanding, which returned from the west coast of Mexico a few days ago and remained aboard the Colorado awaiting disembarkation orders from Washington, came ashore yesterday evening, and settled down to the old routine at the marine barracks in the Exposition grounds. The parades on the Plaza de Panama, which have been a big attraction for Exposition visitors, will be held on Thursdays, Fridays, Mondays and Tuesdays.

The marines will resume their old duties at the barracks, but Admiral Howard is vested with authority by the navy department to take them aboard the Colorado again in case he is called upon to make a quick dash to Mexico.

The battalion has received two four-ton auto trucks, which hereafter will be part of the regiment's equipment, and they were first used yesterday in hauling impedimenta back to camp from the wharf. In addition to capacity load, each truck towed two three-inch rapidfire guns.

The companies composing the battalion returning to the barracks, are the Twenty-fifth (artillery); Twenty-eighth (automatic rifle), Captain E. B. Miller, who joined the regiment since the marines departed for the late expeditionary duty, has assumed command of the Twenty-eighth company.

Lieutenant R. E. Davis of the Twenty-fifth company, has been appointed by headquarters at Washington to act as marine corps aide to President G. A. Davidson of the Panama-California Exposition.

So. Pasadena, Cal., Record
AUG 13 1915

SO

UNTIRING EFFORTS OF FAIR PRESIDENT

SAN DIEGO, August 13.—The rush of functions and courtesies extended on behalf of the San Diego exposition to prominent visitors by President G. A. Davidson personally would rack completely the nerves of any man less evenly tempered and place him in a rest cure sanitarium indefinitely.

Imperturbable in temperament, polished in manner, quietly, if not slowly spoken, those who see him on various occasions during the day and evening wonder where he shows the speed that enables him to appear so calm, sedate in the proper immaculate garb of the hour and occasion without seeming to have disappeared at any interval from the round of events.

One may see him at 10 o'clock receiving some governor and party in high hat and formal morning dress in his reception room in the California building and see him a few hours later taking the governor to luncheon on the grounds, but wandering over to the delightful Pepper grove, one will see him there as if by magic making the guests at some society picnic at home in flannels and soft white hat. Hurry, if one will, to the open-air organ pavilion and he will see him there delivering an address of welcome to some visiting organization in the proper formal dress of the hour. Hungry, one may wander to a certain swell cafe on the grounds and there he will see him again presiding at some stag affair in dinner jacket and then, attending some elaborate ball, see him bowing in evening dress.

How is it done? Nobody knows. Perhaps, however, there's a presto change dressing room with a handy valet somewhere near his office. Anyway, being an exposition president, keeps one busier than work, and there is no pay.

San Diego, Cal. Union
AUG 15 1915

* * *

That the members of the famous Tabernacle Choir of Ogden greatly appreciated the reception and hospitality accorded it by the people of San Diego is indicated by the articles which appeared in the Ogden newspapers after the return of the choir to its home. Much space is given to the San Diego engagement in a long article printed in the Ogden Standard of July 26, in which it is stated:

"Of San Diego the members of the Ogden Tabernacle Choir will always hold a pleasant memory. On every hand the welcome of its people to the singers was whole-souled and hearty, and an inspiration." President G. A. Davidson's address to the choir, in which that dignitary praised the work of the choir and its soloists, is quoted at length.

* * *

San Diego, Cal. Union
AUG 15 1915

PAGE EIGHT

3 EVENTS TO DRAW BIG CROWDS AT FAIR TODAY

Washington State Governor And Party Will Be Exposition Visitors.

PRINTERS ON PROGRAM

Elizabeth Town Day Arranged As Greeting for Magazine Editor.

Three events of importance—Elizabeth Towne Day, State of Washington Day and International Typographical Union Day—will be celebrated at the Panama-California Exposition tomorrow.

Delegates to the national convention of the International Typographical union, held this year in Los Angeles, are expected to swarm to San Diego for the celebration planned for them at the Fair. A registration booth will be opened at the National Views concession in the Commerce and Industries building, where all visiting members of the organization will be expected to register.

At 2 p. m. President G. A. Davidson will make an address of welcome to members of the International Typographical Union at the Spreckels music pavilion. The response will be by Walter Barrett of Chicago, who is vice president of the order.

Lynch Chief Speaker

The principal address of the afternoon will be delivered by James M. Lynch, labor commissioner of the state of New York. Lynch was for fourteen years president of the International Typographical Union and is one of the best known labor speakers in the country.

Governor Ernest Lister of Washington will arrive early tomorrow morning to assist in the celebration of State of Washington Day. He will be escorted to the Laurel street entrance of the Exposition by officers and men of the First cavalry and officers of the Exposition, at the office of the president, in the California quadrangle. President G. A. Davidson will give an address of welcome, after which a trip of sight-seeing about the grounds will be taken. At 12:30 Governor and Mrs. Lister will be honor guests at a luncheon to be given by the Exposition. From 2 to 4 p. m. a public reception will be given for them at the Washington building. C. H. Heifner, executive commissioner, will be a member of the governor's party.

New Thought Lecture

In the evening, 8 to 11, another reception will be given at the Washington building, which will be only for ex-residents of Washington and invited guests. Harry C. Cockrell, resident commissioner of the Washington building, will be chairman of the meeting and it is expected that Governor Lister will make a short address. A short musical program will be given, and light refreshments served. Mrs. Elizabeth Towne of Spokane, Mrs. Huber Rasher of Spokane and Mrs. H. W. Allen, Washington commissioners, are expected from San Francisco. "New Thought and World Peace" will be the subject of the address to be given by Elizabeth Towne at the Spreckels music pavilion at 8 p. m. Mrs. Towne is editor of the "Nautilus," a New Thought magazine, and is a well known lecturer.

...iego Union
...SPAPER OF SOUTHERN CALIFORNIA
...Y MORNING, AUGUST 14, 1915

...ROL TEXA... ...by Austria...

...RELIC BEARER HERE... ...Liberty Bell Coming

H. Y. Darnell of Philadelphia, the Man Who Will Bring the Liberty Bell to San Diego.

Special Agent of Pennsylvania Railroad, Who Brought Independence Memento to Pacific Coast, Renews Old Friendships in San Diego.

The man who brought the Liberty Bell to the Pacific coast and will bring it to San Diego this fall arrived in the city yesterday morning. He is H. Y. Darnell of Philadelphia, special agent of the Pennsylvania Railroad.

Darnell has had charge of the train bearing the venerated relic on three occasions, the first being the Bunker Hill celebration at Boston in 1903; the next, the World's Fair at St. Louis in 1904, and the journey of a few weeks ago, when millions of patriotic Americans followed with deepest interest the progress across the continent of the bell which proclaimed the independence of the American colonies 139 years ago.

Whenever the president of the United States, or some visiting maharajah or other potentate, travels over the Pennsylvania road Darnell is sent out in charge of the train. His presence in San Diego yesterday was in connection with the tour of 140 persons from New York, Newark, Princeton, Philadelphia, Harrisburg and other eastern points, which he is conducting.

The special train is composed of twelve of the familiar dark cherry-red Pullmans of the P. R. R., including two diners, and probably no finer train ever drew into the San Diego depot. It was sent out by the tourist department of the P. R. R.

One of the surprises of Darnell's visit to San Diego was when a number of railroad men and others gathered at the Salt Lake-Union Pacific building at the Exposition, where he met his friend of twenty years ago, William Mountain, secretary to President G. A. Davidson of the Exposition, with whom he used to chum in Philadelphia. He ... another former Pennsylvanian in Col. J. H. Pendleton, with whom he exchanged reminiscences of their common friend, Col. Sam Moody, a passenger official of the Pennsylvania Lines west of Pittsburg. Dr. P. M. Carrington drove the passenger man in his auto over to Point Loma and gave him an opportunity to enjoy the "Bay of Naples" view, and Captain Ashley H. Robertson invited him aboard the U. S. S. Colorado.

After visiting the Exposition, Coronado and Point Loma the tourists returned to their cars, and the train left at 3 o'clock this morning for San Francisco, and will return via Salt Lake, Glenwood, Colorado Springs, Denver and Chicago.

AMONG MUSI...

If all the other Easterners who visit San Diego are as entranced with San Diego as was Leonard Liebling, editor of the Musical Courier, who visited here recently, and publish such flattering views of the people and city as has that gentleman in a recent issue of his publication, San Diego's fame certainly should rise to wondrous heights. This is the way Leibling begins his article dealing with his visit here.

"Lovely, sun-kissed, languorous San Diego. It is a dream spot. It fringes Mexico and seems to be no part of commercialized America. It desires commerce, however, and it is beginning to get it. Cut off through San Francisco capitalistic intrigue from direct railroad connection with the East—San Diego can be reached only from the north, via Los Angeles—some of the San Diego magnates have been building their own railroad and expect to complete it shortly so as to 'tap' the main travel arteries far to the East. Then, too, the opening of the Panama canal has resulted in direct freighting to San Diego by ship from New York and other Atlantic ports. San Diego is a coming place, make no mistake about that."

Liebling found many thing in San Diego to interest him. He says:

"'Mission Bar' and 'Opera Bar' were signs over two San Diego saloons. Another advertisement read: 'Mission Lager, Traditionally Good.' It was explained to us that this brand of beer has been manufactured for only twelve months or so. That's what they think of tradition in the Far West. More power to them."

Here are some more of Liebling's rather unusual viewpoints:

"The San Diego Exposition is beautiful—there is no other word that describes it better. Not even the ocean site of the San Francisco Expo. excels in picturesqueness the canyon approach to the one in San Diego. We had no previous inkling of the wonderful effect created by the architectural and floral sights at the exhibition in the little city. We were entranced.

"Of surprising fairness, too, is the Point Loma headquarters of the Theosophical Society. We were automobiled through the grounds and guided courteously by one of the superintendents, Mr. White, who saw that we missed none of the scenic marvels of the spot. Professor de Lange and Rex Dunn are in charge of the music at Point Loma, but at the time of our unannounced visit they were off on a hillside excursion. The white marble Greek Theatre, situated on a plateau in a mountain cleft facing the Pacific, left us breathless with admiration and awe.

"Coronado Beach and the lighthouse and wireless station on Point Loma—the extreme southwestern point of the United States—were paid flying visits. As we stood near the wireless plant and gazed at the tremendous sweep of San Diego bay, at the Mexican coast, and at a gray United States warship steaming into the harbor, a certain individual who knows whereof he speaks, informed us that the Loma wireless played an important part in preventing the big sea battle which was expected to take place off San Diego between the British and German fleets when the European war broke out last year. 'I suppose the rival fleets silenced their wireless so as not to reveal their whereabouts' we ventured. 'No,' was the amazing answer, 'they kept them going so as to know each other's whereabouts and avoid a meeting. The English and German admirals were great friends and did not desire a battle.' If the publication of this war secret is a deliberately unfriendly act, we are willing to take the consequences. We are first and foremost a newspaper man.

"John D. Spreckels was seen at Rudder's cafe, eating moderately. We were told how many millions of dollars Mr. Spreckels is worth, but we have forgotten.

"Nordica used to own property in San Diego, and one section of the city is called Nordica Heights.

"We enjoyed very much the meeting with G. Aubrey Davidson, the president of the San Diego Exposition. With him we listened for awhile to the great outdoor organ presented to the city by the J. D. Spreckels of a foregoing paragraph. Dr. Stewart played the organ to a large and applausive audience.

"San Diego has another claim to musical distinction—it is the home of Ralph Granger, one of the best known amateur violin collectors.

"Presided over by witty Gertrude Gilbert, president of the Amphion Musical Club and director of music at the Exposition, a reception was given for us at the woman's building in the Fair grounds, and there we had the extreme pleasure of meeting nearly all of San Diego's representative musicians.

"Mr. and Mrs. Forman B. Wallis kept their two motor cars at our disposal in San Diego, and it was Mr. Wallis who drove us across the Mexican border and well into the warring country in order to see a bullfight at Tijuana. We saw the bull teased, angered, frenzied by the barbs of the banderillos and finally stuck to death by the matador, after he had missed the fatal thrust once and got his knife into the beast's rumpsteak instead of into the spare ribs or wherever he was supposed to strike. The Mexicans shrieked with delight as the bull sank to his knees and vomited quarts of blood. It was a truly noble and inspiring spectacle. After the bull fight we took a look through Tijuana and chanced upon the Casino, where faro and roulette were in full and open progress a step from the street. We are sternly opposed to gambling, and in order to punish the projectors effectively we played faro for five minutes and won five dollars. Mr. Wallis drove his car close to sixty miles per hour on the homeward trip through the Mexican sand plains."

San Diego, Cal. SUN
AUG 14 1915

* * *

Mr. and Mrs. G. A. Davidson have been enjoying a short vacation and rest from exposition duties and pleasures. For two weeks they have been dwelling quietly in the Ed Fletcher home at Del Mar. They were expected home today.

San Diego, Cal. Union
AUG 15 1915

In honor of Governor Ernest Lester of Washington and Mrs. Lester, former residents of that state are planning elaborate entertainment. Mrs. W. H. Allen, hostess at the Washington State building, will have "open house" today for all visitors to the Exposition. She will be assisted by a committee of women from the Washington State Society.

Governor and Mrs. Lester will receive visitors to the Exposition at the Washington State building between 3 and 4 o'clock this afternoon. A formal reception will be given in the evening.

President G. A. Davidson and Mrs. Davidson will entertain Governor and Mrs. Lester with a luncheon at the Cristobal this noon.

* * *

San Diego, Cal. Union
AUG 16 1915

CHICAGOANS VISIT FAIR, STORM BRIGHT JOY WAY

Nearly Hundred Examiner Tourists Here for Two Days' Fun.

One of the largest parties sent to the Panama-California Exposition by a newspaper arrived here today when J. B. Stewart chaperoned the party of Chicago Examiner tourists. There are nearly 100 in the party.

The Chicago people arrived yesterday morning and registered at three of the leading hotels. Yesterday afternoon was passed in sightseeing at the beaches and last night the visitors were entertained at the Exposition, where they were welcomed by President G. A. Davidson.

Another visit will be made to the Exposition by the party today and it will leave here in the afternoon for Los Angeles. Marching up the Isthmus at the Exposition last night ten abreast the Chicagoans visited most of the concessions and made merry until a late hour.

...couraged, however, ...ictories in the Gulf ...delayed Field Mar...burg's general out... ...through Cour... ...very ... the greatest audacity and won ... additional ground, establishing a contact with the Sulva bay force. The whole line, the report says, has dug itself in, and there for the time being the movement...

Roosevelt Entertained.

Colonel Theodore Roosevelt was entertained by Captain and Mrs. John Welsey Green and Mr. and Mrs. Frank G. Miller at their home, 1569 First sreet. The colonel greeted all present with a hearty hand shake and expressions of pleasure in meeting his old friends; the colonel recalled past memories to Mrs. Miller (Captain Green's dauther). He said: "I remember you so well when I first met you seventeen years ago, when you had your hair down your back in braids. Each time I have met you since I have noticed very little change. To me, you are always the same little girl."

The colonel greeted each Rough Rider, recalling fond memories of the past. Light refreshments were served. Colonel Roosevelt said: "This is a pleasure to me to be here with you all, and this is one of the privileges I insisted upon. I told Mr. Davidson he must allow me to spend some time at the home of my old frind Captain Green, and to meet the boys of my old." A group picture was taken in front of the Colonel Theodore Roosevelt, President G. A. Davidson, Colonel D. C. Collier, Col. J. H. Pendleton and staff, Mrs. Pendleton, Captain and Mrs. Thomas Rynning, Lieutenant Thomas Greenwald, Colton Reed, Mr. and Mrs. N. H. Rudebaugh, Mr and Mrs. T. W. Pemperton, W. D. Wood, Bruce Connert and Colonel Uarbo Rayband, military attache of the Argentine Republic embassy at Washington.—San Diego N...

San Diego, Cal. Union
AUG 16 1915

PRINTER OFFICIALS TO INVADE FAIR WITH LYNCH

New York Labor Commissioner to Deliver Address; Marine Review Plan.

The officials of the International Typographical Union, with James M. Lynch, state commissioner of labor, of New York, and many times president of the international body, will visit the Exposition this morning, besides many of the hundreds of delegates in the city, and at 2 this afternoon on the steps of the Sacramento Valley building, the printers will be officially welcomed to the city by President G. A. Davidson. The response will be delivered by Secretary-treasurer John W. Hays, of Indianapolis.

James M. Lynch will deliver an address on "Labor Conditions, Past Present and Future."

John A. Kavanaugh, chairman of the 1915 Convention Committee will preside at the meeting this afternoon.

The typos will witness the review of the second battalion, Fourth regiment marines on the Plaza de Panama, in honor of Governor Lister of Washington, and afterward will attend the recital by Dr. Humphrey J. Stewart, on the Spreckels out-of-door organ.

A reception will follow at the Woman's Headquarters in the California building, which will be in charge of Miss Daisy M. Barteau.

The visitors went to Tent City last night and were enthusiastic in their praise of the playing of Pallma's Band, declaring that it was as fine as any they had heard in the East.

San Diego, Cal. Union
AUG 17 1915

TYPOGRAPHERS OBSERVE EXPOSITION DAY

585

Delegates Swarm Grounds; Warm Welcome Given

Snapshot of Members International Typographical Union Taken Yesterday at the Exposition. Left to Right, James H. Dougherty, H. William Dennett, Seth R. Brown, James M. Lynch, John Kavanaugh and Charles T. Scott. Below, Portrait of James M. Lynch, Labor Commissioner of New York, and Former President of the Union.

Lynch, Former Head of Organization, Tells Purpose Aimed at by Union.

Several hundred members of the International Typographical Union were at the Panama-California Exposition yesterday for the celebration of International Typographical Union Day. Delegates who have been in attendance at the national convention at Los Angeles have been arriving in San Diego for several days and the yellow hat band wearers swarmed the grounds.

It had been intended to hold a meeting at the Spreckels music pavilion yesterday afternoon, but the members decided in favor of a shorter meeting which was held on the platform of the Sacramento building, that they might have more time for sightseeing.

The entire troupe of Spanish troubadours opened the program with several numbers which the men and women, who are from all parts of the country, seemed to enjoy greatly. The entertainers were encored time and again.

In the absence of Exposition officials, William Mountain, secretary to President G. A. Davidson, gave a short address of welcome and introduced John W. Hayes, secretary of the national organization. John Kavanaugh, representing the San Diego Typographical Union, added the welcome of members of the San Diego organization.

James M. Lynch, of the New York industrial commission, formerly president of the International Typographical Union, gave the longest address of the afternoon. He told the purpose of all labor unions and explained why there are those who seem to be opposed to them. Lynch told of the good which has been accomplished through organization and the better working conditions.

"We agree to sell so much work for so much money. Capital does its part and we do our part. It is a happy agreement, it raises standards of living and it makes it possible for thousands to see this Fair who could not otherwise have done so."

San Diego, Cal. SUN
AUG 17 1915

MERCHANTS FAVOR COL. COLLIER DAY

One by one the principal organizations of the city are endorsing the plans for a Charley Collier day at the exposition, and promising to lend every assistance in making the day the biggest event of exposition year.

Latest to advocate such a day is the Merchants' association, one of the most representative bodies of the business men in San Diego.

A resolution endorsing such a celebration in honor of Col. Collier was presented at a meeting of the directors today and unanimously adopted.

Collier day has now been enthusiastically endorsed by the chamber of commerce, the Wideawake club, the Merchants' association, Mayor Capps, President Davidson of the exposition, county and city officials and by thousands of individuals. Some of the exposition directors have alone opposed such a day, holding that if a day is set aside for Collier that celebrations will have to be given for all others connected with the fair.

Santa Ana, Cal. Register
AUG 14 1915

more raisins and more figs than are produced in any other section of the world excepting Greece and Turkey." Great is the San Joaquin valley.

Expositions Making Money

A profit of $210,242.99 has been made by the Panama-Pacific International Exposition during the three weeks ended July 31, or more than was earned by the exposition during the first twenty weeks of operation. This brings the total net profits to date up to $390,244.01. During the period from the opening date, February 20th, to Saturday, July 31 inclusive, the total attendance has been approximately 3,381,092. At this rate, it is conservatively estimated by exposition officials that more than ten millions of persons will pass through the exposition gates from the date named until the closing day, December 4th.

July furnished crowds which broke all monthly attendance records at the San Diego Panama-California Exposition, according to official figures made public by the bureau of admissions. The July attendance was 301,937, a daily average of 9740. Attendance since the opening to August 1 totals 1,265,518. A statement issued by Exposition President G. A. Davidson, which accompanied the report of the bureau of admissions, declared that bookings of large delegations with the natural influx of visitors for August will give this month a total to exceed that of July. With the increase in attendance the statement says that there has been a corresponding increase in patronage to the concessions.

San Diego, Cal. Tribune
AUG 16 1915

585

TYPOS GUESTS OF EXPOSITION TODAY

Signal honor has been conferred upon the city of San Diego by the delegates who are here following the close of the International Typographical union's convention at Los Angeles, according to members of the local branch of the union. The visitors have been here for three days, a longer time, it is said, than the union's delegates ever gave before to a side trip.

The registration of the delegates shows a total of 580 in San Diego, besides their families. They make their headquarters at The San Diego hotel, although many have accommodations at the other downtown hotels. The visitors leave for their homes tonight, after seeing the exposition today. They came Saturday and put in a strenuous time in trying to see all of San Diego in one day.

Yesterday they saw Tijuana. Tijuana saw them first and trotted out the bull. The bull and matadors and picadors were pied all over the bull-ring. Other diversions were offered at Tijuana. Although not quite so large as San Diego, the Mexican town offered a variety of sights that kept the visitors there nearly all day.

Back in San Diego last night, the entertainment was continued and this morning it took a fresh start for a whole day at the exposition. The delegates say they like San Diego.

Lucius R. Barrow is heading the local entertainment committee. Assisting him are Scott R. Brown and H. William Dennett. Brown is president of the Los Angeles Typographical union and chairman of the 1915 convention committee. Dennett is secretary of the convention committee. Another, prominent in the reception work, is Charles T. Scott, Los Angeles, special representative for New Mexico, Southern California and Arizona. Working together, the four succeeded in persuading the delegates to set aside three days for San Diego. Still working together, the four are seeing that the delegates are having a good time while here.

Hoi Polloi Takes Trolley

Barrow explained this morning that the committee heads would go to the exposition today by automobile and that the "hoi polloi" would go on the street car. The exact nature of a "hoi polloi" was not known until Barrow was seen on a trolley train. Anyway, he was too late for the automobile party, that group starting early for the exposition in an auto that contained one empty seat.

At the exposition this morning and until 2 p. m., the visitors followed their own bents. Then they congregated in front of the Sacramento building to hear some addresses, President G. A. Davidson, of the

(Continued on Page Five)

President Davidson reviewing the First U.S. Cavalry.

LOS ANGELES, CAL
TIMES
AUG 22

Los An[geles] ...th of Teha[chapi]

San Diego.

THOUSANDS GO TO SAN DIEGO.

Los Angeles Day at the Fair Arouses Natives.

Mayor Heads Large Party in Official Visit.

Policemen's Band Parades in Exposition Streets.

[BY DIRECT WIRE—EXCLUSIVE DISPATCH.]

SAN DIEGO, Aug. 21.—Bands of all kinds, Indian bands, Italian bands, military bands, have played at the exposition but it remained for Los Angeles to bring a brass band of policemen. And the band of Los Angeles Finest who came to escort Mayor Sebastian and his party on their official visit to the exposition made such a hit that the thousands of Angelenos from the Mayor down swelled with just pride as the musical policemen serenaded during the day.

Five thousand Angelenos arrived this morning by train and by auto to assist in the celebration of Los Angeles Day at the exposition and many more arrived tonight for over Sunday. And San Diegans, both official and private citizens, showed their appreciation of the northern guests by royal entertainment.

Thousands of Knights of Pythias from Southern California were in the crowd as the day was also Knights of Pythias Day at the fair. Drills by gaily-garbed Dokkies, Uniformed Ranks, band concerts, receptions, and dinners and a great "tacky" dress carnival on the Isthmus tonight made a full day for the visitors.

For Mayor Sebastian it was a very full day for he attended both as the official head of Los Angeles and as a member of the Knights of Pythias which nearly required being in two places at once. After seeing the city this morning he formed the central figure in the Knights of Pythias parade to the exposition this afternoon. He reviewed the parade with President G. Aubrey Davidson from the steps of the Sacramento building, the guest of honor with Mrs. Sebastian and their party at a reception given at the Southern California building, and at the woman's headquarters and a dinner given by President Davidson at the Cristobal, tonight, was initiated into the Dramatic Order Knights of Khorassan and did the Isthmus sandwich style, between times.

MAYOR'S PARTY.

Los Angeles official citizens were well represented and in the party with the Mayor were: Mayor and Mrs. Sebastian, Chief of Police Snively and Mrs. Snively, Glen McWilliams, secretary to the Mayor, and Mrs. McWilliams; Deputy City Clerk Carroll and Mrs. Carroll, Councilman Wheeler and Mrs. Wheeler, Councilman Wright and Mrs. Wright, and many other prominent Angelenos.

The official party was escorted about the exposition grounds by President Davidson and Mrs. Davidson, and Mayor Capps and Chief of Police Wilson assisted in entertaining the visitors. Said Mayor Sebastian:

"This is my third visit to the exposition and it seems more beautiful this time than ever," and his opinion appeared to voice that of the others who had made previous visits.

The parade to the grounds included Knights of Pythias, the Uniform Rank, the Dokkies, with an escort of cavalry and marines, headed by the police band of Los Angeles who are members of the Silver Star Lodge of that city.

Competitive drills on the Plaza de Panama by the Uniform Rank teams and the Dokkies teams of the Knights of Pythias were held soon after the arrival of the parade and were witnessed by the Mayor's party. A reception was held in the beautiful Blue room of the Southern California Building in which the Angelenos are particularly interested as Los Angeles county contributed seventy-five per cent. of the tax fund for it.

The guests were graciously received by the hostesses of the building and shown about the exhibits and the model farm which some of the party expressed the desire to carry home. Miss Molly Byerly Wilson, a dramatic contralto and a Los Angeles girl, sang selections at the big out-of-door organ. The Angelenos apparently greatly enjoyed the finished singing of the Los Angeles girl who has just returned from years of study in Berlin.

PRESIDENT'S DINNER.

Following the tea given the visitors in the Woman's Headquarters by the women's official board, the president's dinner to the party was served at the Cristobal. At this were all of the official guests and their wives.

This evening Al Borak patrol of the D.O.K.K., the Los Angeles patrol gave an intricate drill on the Isthmus, the Silver Star band gave concerts and Angelenos and San Diegans by the thousands in tacky costume for the occasion, frolicked on the long amusement street, competing for the "tacky dress prize."

In the competitive drills of the Knights of Pythias of the afternoon the handsome Royer cup held by the San Diego No. 6 team of the Uniform Rank was retained by San Diego. The other prizes won were: San Pedro No. 62, second; Santa Barbara No. 48, third; Pasadena No. 32, fourth. The Los Angeles drill team of Lodge No. 72 of the Pythian Sisters was the only competing team of the Pythian Sisters. Of the D.O.K.K. teams the Al Borak patrol of Los Angeles won the $100 prize.

This evening the D.O.K.K. held an initiation on board the Chinese pirate junk which is in the harbor. A class of 100 candidates, including Mayor Sebastian, was initiated. Of these fourteen were from Los Angeles.

Most of the northern visitors remained over Sunday at the exposition.

Grand naval balls frequent at Hotel del Coronado.—[Advertisement.

KEEP SAME TAX RATE.

[LOCAL CORRESPONDENCE.]

ARCADIA, Aug. 21.—After going into the matter thoroughly from all possible angles, the citizens of Arcadia have decided not to lower the tax rate, as was planned. The rate of last year, 60 cents, will be continued for the coming twelve months, plus 65 cents to cover the bonded indebtedness incurred by the city for water development and street improvement. The new wells of the municipality are giving an excellent flow of water and plans are being made to build an electrical plant to operate the pump motors.

San Diego, Cal. Tribune
AUG 19 1915

U. S. ENGINEERS ARRIVE HERE TONIGHT

Induced to Come to San Diego and Inspect Harbor by Mayor Capps, Congressman Kettner and Heilbron

Overlooking San Diego in their itinery of Pacific coast ports, the United States board of engineers was induced at the eleventh hour to visit this city for one day and is to arrive here tonight.

Congressman William Kettner, Mayor E. M. Capps, and President Carl Heilbron, of the chamber of commerce, located the board at Los Angeles and made a personal trip to induce the engineers to come here.

Pullman and hotel reservations for the members of the board had to be changed through the efforts of the San Diego men before the engineers would consent to break their itinerary.

Heilbron arrived here from Los Angeles yesterday, and Capps and Kettner are due here tonight with the engineers. A banquet and sightseeing trip at the exposition is programmed for tonight, and tomorrow will be devoted to a harbor program.

The members of the board who will be here this evening are: Col. William Black, Col. Frederick V. Abbott, Col. Lansing H. Beach, Col. Harry Taylor, Col. H. C. Newcomer and wife, Col. Thomas H. Rees, Lt. Col. E. Eveleth Winslow, Maj. E. N. Johnston, wife and child, Maj. R. R. Raymond and wife and A. H. Weber, assistant engineer and secretary.

The committee which will have charge of the entertainment of the visitors is composed of the following: Mayor Edwin M. Capps, Carl H. Heilbron, Hon. William Kettner, President G. A. Davidson of the Exposition, George Burnham, Edward F. Stahle, F. J. Belcher, Jr., Chas. L. Williams, Hon. Edgar A. Luce, Hon. Grant Conard, Harry L. Titus, H. H. Jones, J. W. Sefton, Jr., Bob Blankenship, G. N. Koeppel, J. M. Anderson, Capt. Lew B. Harris and Capt. P. L. Johnson.

——(San Diego 1915)——

CONGRESS BRINGS

LOS ANGELES, CAL
EXAMINER
AUG 22

Los Angeles

PYTHIANS FROM SAN PEDRO GET SECOND PRIZE

San Diego Lodge, Uniformed Rank, Takes Royer Cup; Pasadena Is Fourth

BIG DAY AT THE FAIR CITY

'Tacky' Masquerade Party on Isthmus Provides Fun for 15,000 People

SAN DIEGO, Aug. 21.—San Diego and the Panama-California Exposition played host today to thousands of visiting Angelenos and Knights of Pythias. The ceremonies of the day started at 2 o'clock this afternoon, when various companies of the Uniformed Rank of Knights of Pythias paraded through the downtown streets to the exposition grounds.

Mayor Charles E. Sebastian and Chief of Police C. E. Snively of Los Angeles were the guests of honor at the exposition. Both men were taken in tow by President G. A. Davidson for an inspection tour of the buildings anf grounds.

San Diego Lodge No. 6, Uniformed Rank, Knights of Pythias, won first prize in the competition for the General Royer cup, which took place on the Plaza de Panama at 3 o'clock. San Pedro Lodge No. 82 won second prize, Santa Barbara Lodge No. 38, third prize and Pasadena Lodge No. 32, fourth prize. The judges were Lieutenant Eugene Spencer of the First United States cavalry, Liutenant W. W. Buckley of the Fourth regiment of marines and Lieutenant C. L. Ferron of the Coast artillery corps.

Miss Wilson Sings

At the same hour Molly Byerly Wilson, noted Southern California contralto, gave a song recital in the blue room of the Southern California building, while another vocal concert was rendered at the New Mexico building by Miss Elizabeth Garrett. Later Miss Wilson sang at the organ pavilion, accompanied by Dr. Humphrey Stewart, official organist of the exposition.

The Los Angeles police band started the night's festivities by giving a special concert on the Isthmus. Members of the exposition Spanish troupe also rendered a special program of Spanish dances and songs.

'Tacky' Party Furnishes Fun

Fifteen thousand people participated in the "tacky" party held on the Isthmus at 9 o'clock. Several prizes of $25 each were awarded those whom the judges deemed looked best, or worst, in last year's suit or gown. For once the dictates of Dame Fashion were thrown to the winds, and exposition visitors were welcomed whether they were attired in the latest mode or in a flour sack. Mayor Sebastian was a member of the court of honor that awarded the prizes in the "tacky" masquerade party.

A feature of the Pythian activities was a wierd night ceremonial held on the blood-stained decks of the famous pirate junk Ning-po, anchored off the foot of Broadway. One hundred tyros were initiated into the mysteries of the auxiliary order of the Knights of Pythias during the ceremonies aboard the Ning-po.

A number of visiting Angelenos will remain over until Sunday night in order to take in the bull fight at Tia Juana.

LOS ANGELES, CAL
TIMES
AUG 21 1915

ANGELENOS HIE SOUTH; OUR DAY AT THE FAIR.

MAYOR SEBASTIAN and Chief of Police Snively turned over the reins of office to subordinates yesterday and left for San Diego to help celebrate Pythian and Los Angeles days at the Panama-California Exposition. Councilmen Wheeler and Wright and the Mayor's secretary, Rev. Glen MacWilliams, also went south for the same purpose.

The Mayor, who is a member of Helmet Lodge, No. 25, headed a delegation of 150 Pythians that left for the exposition city by special train at 1:15 p.m. The chief went by automobile and will be the guest of Chief of Police Wilson of San Diego. President Betkouski of the City Council is "sitting in" for the Mayor during his absence, while Assistant Chief of Police Homes heads the police force.

This is Los Angeles day at the big exposition by proclamation of Mayor Sebastian. It is also Pythian day and Children's day, by proclamation of President G. Aubrey Davidson of the exposition. The combination of the three started a rivulet of Angelenos southward early yesterday. It reached floodtide when the band of Silver Star Lodge of this city and the drill team of Pythian Sisters, Temple No. 73, and some 100 other fraternity members boarded their special train.

With Pythians present from four States and a long list of competitive drills and interesting ceremonies, the slogan of brotherhood is expected to be written high. Many Angelenos who could not leave yesterday will motor south today, leaving the City Hall in procession at 6 o'clock.

Mayor Sebastian was the guest of Mayor Capps of San Diego last evening at a dinner at the Cristobal Cafe. The Pythians were met on arrival by representatives of Red Star Lodge and taken to the lodge's beautiful quarters, where there was an address by Grand Chancellor Herbert A. Croghan.

The competitive drills this morning will be participated in by teams from all over this State and Nevada. At 2 o'clock there will be a grand massed parade of Pythians. There will also be concerts at various times during the day by the Police Band of this city the Thirteenth Coast Artillery Band, and others, also two organ concerts by Dr. H. J. Stewart.

Santa Ana, Cal. Bulletin
AUG 20 1915

[I.] T. U. DELEGATES GIVE FAIR THE ONCE-OVER

SAN DIEGO, Aug. 17.—Six hundred delegates to the International Typographical Union Convention just closed at Los Angeles, spent a lively day at the Panama-California Exposition yesterday. President G. A. Davidson made an address of welcome to the visiting typos, which was responded to by John W. Hays of Indianapolis. James M. Lynch, State Labor Commissioner of New York, and for fourteen years president of the Typographical Union, spoke on "Labor Conditions, Past, Present and Future."

Special features at the fair today in honor of the printers was a review of the fourth battalions of marines, an organ concert and a reception at the women's headquarters.

Riverside, Cal. Enterprise
AUG 19 1915

UNIQUE SCHOONER ON TRIP WHICH IS TO ENCIRCLE GLOBE

SAN DIEGO, August 19.—"Safety First will arrive in San Diego the first port of call early in November."

This is the radiogram which Capt. O. L. Cosgrove flashed from London, Conn., the other day to President G. A. Davidson of the San Diego exposition. The message announces what will probably be the most unique water trip on record.

At the wheel of Safety First, a small power schooner which displaces only eleven tons, Captain Cosgrove left the Atlantic seaboard August 1. When the anchor of the Safety First is dropped in San Diego harbor, Captain Cosgrove will have completed the first important lap of the long trip which will circle the globe before it ends. From San Diego the daring skipper plans to visit the South Seas, Australia, the Orient, and will thence take his good ship through the Suez Canal to the east coast of the United States.

San Diego, Cal. Union
AUG 19 1915
PAGE FOURTEEN

ENGINEERS TO VISIT SAN DIEGO FAIR AND HARBOR

Government Party's Stay Prolonged by Commerce Chamber Efforts.

67⅝	66½	66½	66¾
37¼	36	36⅛	36½
72⅜	71¼	71½	72
119⅝	116½	117⅝	118
78	73½	76½	76¼
65¼	63½	63⅞	64¼

22.

DAY IN WALL STREET

NEW YORK, Aug. 18. — Stocks pursued their familiar course today, the so-called war specialties and allied issues absorbing the bulk of speculative attention, to the exclusion of investment shares, which were either reactionary or irregular. Fully 60 per cent of the total overturn of 998,000 shares consisted of United States Steel, which made the new high price of 77⅝ for the present movement, together with Westinghouse, American Can, Crucible Steel, New York Air Brake and the Allis-Chalmers issues.

There were some highly erratic movements in this group of stocks, Bethlehem Steel recording an early decline of 11, from which it later rose almost 20 points. Some of the

roads bonds m... the forty-six...

Russians are encouraged, however, by their naval victories in the Gulf which delayed Field Marshal von Hindenburg's general out[flanking movement] through Cour[land] ...

the greatest audacity and won much additional ground, establishing a contact with the Sulva bay force. The whole line, the report says, has dug itself in, and there for the time ... the movement ...

38

MINER WANT ADS

Monday's Program at San Diego Fair

HERE is the program for Monday, August 16, at the Panama-California Exposition at San Diego:

Registration booth will be open at the National Views Concession, Commerce & Industries Bldg., where all delegates of the International Typographical Union may register.

Lectures and motion pictures at all the State and County Buildings, free to all visitors.

9:00 to 6:00—Exhibit Buildings open.

9:00 to 6:00—Visitors welcome at the Marine Barracks.

9:30 to 5:30—Entertainment by the Spanish Troupe on various parts of the grounds.

10:30 a. m.—Special program by Spanish Troupe, Jose Amable, conductor. Plaza de Panama.

10:30 a. m.—Arrival Governor Ernest Lister of Washington, and party with escort. Address of welcome by President G. A. Davidson.

12:30 p. m.—Luncheon at Cristobal Cafe in honor of Governor Lister and party of Washington.

2:00 p. m.—Address of welcome to delegates of International Typographical Union by President G. A. Davidson. Reply by Walter Barrett of Chicago, vice president of the I. T. U. Address by James M. Lynch, Labor Commissioner of New York State, for 14 years president of the I. T. U. Organ pavilion.

2:00 to 4:00 p. m.—Reception to general public in honor of Governor Ernest Lister and party, Washington State Building.

3:00 to 4:30 p. m.—Reception and program at Southern California Counties Building, in honor of Mrs. Elizabeth Towne.

3:45 p. m.—Review and inspection, Second Battalion, 4th Regiment, U. S. M. C., Major McKelvy commanding. Plaza de Panama.

4:00 p. m.—Organ Recital by Dr. H. J. Stewart, official organist.

8:00 p. m.—Address, "New Thought and World Peace," by Elizabeth Towne, eminent New Thought woman, and editor and publisher of the New Thought Magazine, "Nautilus." Organ pavilion.

8:00 to 11:00 p. m.—Special reception to invited guests and all Washingtonians in honor of Governor Ernest Lister and party at Washington State Building. Harry N. Cockrell, Commissioner of Washington State Building, Chairman of the evening.

Big time on the Isthmus from noon to midnight.

LOS ANGELES, CAL. EXAMINER
AUG 16 1915

Chicago Examiner Tourists in South

SAN DIEGO, Aug. 15.—One of the largest parties sent to the Panama-California Exposition by a newspaper arrived here today, when J. B. Stewart chaperoned the Chicago Examiner tourists. There are nearly 100 in the party.

The Chicago people arrived this morning and registered at three of the leading hotels. The afternoon was passed in sightseeing at the beaches and tonight the visitors were entertained at the exposition where they were welcomed by President G. A. Davidson.

Another visit will be made to the exposition tomorrow and the party will leave in the afternoon for Los Angeles.

Marching up the Isthmus at the exposition tonight ten abreast, the Chicagoans visited most of the concessions and made merry until a late hour.

San Diego, Cal. Union
AUG 18 1915

PAN-AMERICAN UNION HEAD WILL VISIT FAIR

John Barrett to Arrive in San Diego This Month.

In a telegram to President G. A. Davidson of the Panama-California Exposition, dated at Chicago, John Barrett, president of the Pan-American Union, announces he is on his way to San Francisco and San Diego to pay formal calls at the Expositions on behalf of the Pan-American Union.

Barrett says he will arrive in San Diego about August 27. Barrett was present at the opening of the Panama-California Exposition and was also conspicuous at the ground-breaking ceremonies.

LOS ANGELES, CAL. HERALD
AUG 14 1915

MONDAY'S PROGRAM AT SAN DIEGO FAIR

SAN DIEGO, Aug. 14.—Monday will be International Typographical Union day at the exposition. It will also be observed as Elizabeth Towne day and Washington state day. Governor Lister will attend. The program is as follows:

Registration booth will be open at the national views concession, commerce and industries building, where all delegates of the International Typographical union may register.

Lectures and motion pictures at all the state and county buildings free to all visitors.

From 9 a. m. to 6 p. m., exhibit buildings open; 9 a. m. to 6 p. m., visitors welcome at the marine barracks; 9:30 a. m. to 5:30 p. m., entertainment by the Spanish troupe on various parts of the grounds; 10:30 a. m., special program by Spanish troupe, Jose Amable, conductor, Plaza de Panama; 10:30 a. m., arrival of Governor Ernest Lister of Washington, and party, with escort. Address of welcome by President G. A. Davidson; 12:30 p. m., luncheon at Cristobal cafe in honor of Governor Lister and party; 2 p. m., address of welcome to delegates of International Typographical union by President G. A. Davidson; reply by Mr. Walter Barrett, Chicago, vice president of the I. T. U.; address by Hon. James M. Lynch, labor commissioner of New York state, for fourteen years president of the I. T. U., at organ pavilion; 2 to 4 p. m., reception to general public in honor of Governor Ernest Lister and party, Washington state building; 3 to 4:30 p. m., reception and program at Southern California Counties building, in honor of Mrs. Elizabeth Towne; 3:45 p. m., review and inspection, second battalion Fourth regiment U. S. M. C., Major McKelvy commanding, Plaza de Panama; 4 p. m., organ recital by Dr. H. J. Stewart, official organist; 8 p. m., address, "New Thought and World Peace," by Elizabeth Towne, eminent "New Thought" woman, and editor and publisher of the New Thought magazine, "Nautillus," at organ pavilion; 8 to 11 p. m., special reception to invited guests and all Washingtonians in honor of Governor Ernest Lister and party at Washington state building; Harry N. Cockerell, commissioner of Washington state building, chairman of the evening. Big time on the Isthmus from noon to midnight.

OS ANGELES, CAL. EXAMINER
AUG 20 1915

Crack Motorcyclist Plans Another Trip

SAN DIEGO, Aug. 19.—I. G. Baker, who recently smashed all transcontinental records for motorcycles, covering the distance between the Panama-California Exposition grounds and New York in a little more than eleven days, will leave Vancouver for San Diego and Tia Juana Tuesday, according to word received today by President G. A. Davidson. Baker will come by way of Canada and the Coast route, touching at Tia Juana before coming to San Diego. He then will personally report the success of his transcontinental journey to President Davidson of the exposition.

ta Ana, Cal. Register
AUG 17 1915

was anything but safe.

L. T. U. DELEGATES GIVE FAIR THE ONCE-OVER

SAN DIEGO, Aug. 17.—Six hundred delegates to the International Typographical Union Convention just closed at Los Angeles, spent a lively day at the Panama-California Exposition yesterday. President G. A. Davidson made an address of welcome to the visiting typos, which was responded to by John W. Hays of Indianapolis. James M. Lynch, State Labor Commissioner of New York, and for fourteen years president of the Typographical Union, spoke on "Labor Conditions, Past, Present and Future."

Special features at the fair today in honor of the printers was a review of the fourth battalions of marines, an organ concert and a reception at the women's headquarters.

San Diego, Cal., Telegram
AUG 15 1915

years after her husband shot her adm

President Davidson a Man of Quick Action

The rush of functions and courtesies extended on behalf of the San Diego exposition to prominent visitors by President G. A. Davidson personally would rack completely the nerves of any man less evenly tempered and place him in a rest cure sanitarium indefenitely.

Imperturbable in temperament, polished in manner, quietly, if not slowly spoken, those who see him on various occasions during a day and evening wonder where he shows the speed and enables him to appear so calmly sedate in the proper immaculate garb of the hour and occasion without seeming to have disappeared at any interval from the round of events.

One may see him at 10 o'clock receiving some governor and party in high hat and formal morning dress in his reception room in the California building and see him a few hours later taking the governor to luncheon on the grounds, but wandering over to the delightful pepper grove, one will see him there as if by magic, making the guests of some society picnic at home in flannels and soft white hat. Hurry, if one will, to the open air organ pavilion and he will see him there delivering an address of welcome to some visiting organization in the proper formal dress of the hour. Hungry, one may wander to a certain swell cafe on the grounds and there he will see him again presiding at some stag affair in dinner jacket and then, attending some elaborate ball, see him bowing in evening dress.

How is it done? Nobody knows. Perhaps, however, there's a presto change dressing room with a handy valet somewhere near his office. Anyway, being an exposition president, keeps one busier than work, and there's no pay.

Expo Wants Money

Ontario, Cal., Report
AUG 17 1915

Washington's Governor

SAN DIEGO, Aug. 17.—Gov. Ernest Lister of Washington, was the guest of honor at Washington State Day at the Panama California Exposition Monday. A squadron of cavalry was dispatched to escort him to the grounds, where he was received by President G. Aubrey Davidson and entertained at a luncheon. The Washington State Society attended in a body and provided a program of entertainment, including a reception held this afternoon at the Washington building.

San Diego, Cal. Union
AUG 18 1915

SENATOR BURTON WILL VISIT FAIR

Man Mentioned as Republican Candidate for Presidency To Speak August 24.

Senator Theodore E. Burton of Ohio, the man upon whom eyes are cast as a presidential possibility on the Republican ticket in 1916, will be in San Diego August 24 and will be invited to deliver an address from the Spreckels music pavilion at the Panama-California Exposition on the evening of that day.

In a telegram to President G. A. Davidson yesterday from George McK. McClellan, dated at Portland, Ore., the date of Senator Burton's visit to the Exposition was announced. Senator Burton just has returned from a trip to South America. Beginning at Portland, he intends to see all the cities of the Pacific coast, although he has been making no speeches. As it would prove interesting to hundreds to hear Senator Burton, he will be invited to make an address here. The party will be at San Francisco from Wednesday to Saturday, this week.

Senator Burton's name has been mentioned more of late as a presidential possibility in 1916 than the names of others who were considered likely some months ago. Of late he and his followers have loomed up big on the political horizon and the national magazines have devoted columns of space to his can-

San Diego, Cal. SUN
AUG 26 1915

TAFT WILL COME HERE ON SEPT. 16

Ex-President Taft will arrive in San Diego Sept. 16 and will be here more than 24 hours. He will speak at the exposition, probably on the afternoon of the 16th.

A telegram came today from Chairman Daney of the Taft day committee, who is now in San Francisco, telling President Davidson of the expo that Prof. Taft would arrive at 12:50 p. m., Sept. 16, and would leave at 3 p. m., Sept. 17. The subject of his address has not been announced yet.

Advertisement.

San Diego, Cal. Tribune
AUG 26 1915

San Diego, Cal., Thursday, Aug

ADMISSION DAY WILL BE BIG CELEBRATION

California State Society Arranges for Military Parade September 9; Gov. Johnson Asked to Speak

The California state society today completed arrangements for observing Admission day, Thursday, September 9, on a big scale. Governor Hiram Johnson has been urged to be here as one of the principal speakers. He has been invited by President Davidson, of the exposition, and by the California state society.

The celebration is to be an all-day affair. In addition to the California society at least twenty-five other state societies will participate.

In the forenoon there will be a parade to be led by the military and navy organizations. There will be two floats. One will be a replica of the old bear flag of California and another representing the state. These will be entered by the Native Daughters of the Golden West. The San Diego pioneer society will be represented by an ox team and prairie schooner representing how the first white settlers came across the continent to California. The pioneers also will enter their old-time stage coach.

Each state society will enter one or more automobiles decorated with the state's seal so represented.

The parade will disband on Plaza de Panama, at the exposition, where there will be three addresses. One will depict the state's era under Spanish rule from the beginning to 1821. The next will tell of Mexican rule from 1821 to 1848, and the third will be a subject pertaining to California's early days as a member of the union. The speakers have not yet been secured. It is hoped to have Governor Johnson deliver one of the addresses.

At noon there will be lunch in the pepper grove and in the afternoon a literary and music program at the organ pavilion. At night there will be dancing on the plaza.

(San Diego 1915)

San Diego, Cal. Tribune
AUG 26 1915

WOMEN HAVE DAY AT FAIR

Benefit Association of Maccabees Hold Picnic in Pepper Grove; Reception Follows

This is Woman's benefit association of the Macabees day at the exposition, so designated in honor of that organization, composed and controlled exclusively by women and the largest in the world, having more than 180,000 members in the United States and Canada.

Officials of the Southern California hives have been in convention in San Diego since Monday and will remain until tomorrow night. They have been holding daily sessions and attending a school of instruction in new phazes of the insurance system of the order which is conducted by Deputy Supreme Commander Minnie W. Aydelotte of Oakland.

A basket picnic at the pepper grove at the exposition was held at 1 o'clock this afternoon at which all the visitors and hundreds of members joined.

The principal formal event of their day will be a reception to be given by the Exposition women's board at their headquarters at 4 o'clock this afternoon when President Davidson will address the women and Mrs. Aydolette will respond.

San Diego, Cal. Tribune
AUG 22 1915

THE EVE

PAN-AMERICAN DAY AT FAIR ANNOUNCED

585

John Barrett Coming; Order Of Panama to Parade; South American Republics Will Be Honored

Pan-American day at the exposition is set for Wednesday.

The foregoing is the announcement of the exposition management and arrangements are being made for interesting features in recognition of the twenty-one republics of Central and South America.

One of the main objects of the building of the exposition, as announced by those behind the project five years ago, was to commemorate the advancement of the Latin-American republics and bring about increased trade between the United States and these countries.

With that end in view the architectural effects were planned along lines suggestive of old Spain and the atmosphere of the fair is that of Latin-America.

So, on Wednesday next, all honor will be shown Latin-America. The Honorable John Barrett, president of the Pan-American union, will be the distinguished guest of the day. Barrett is recognized as the South and Central American prophet and through his individual effort established the Pan-American union, an organization of the twenty-one republics.

By systematic effort the Pan-American union has pushed a propaganda for South and Central America in this and other countries, and its monthly magazine is printed in five languages and its circulation extends into all civilized lands.

Incidentally it might be mentioned that Barrett, who at the opening ceremonies, turned the first spadeful of earth at the San Diego fair, has consistently and continuously boosted this exposition in hundreds of speeches he has made and through the Pan-American union and other publications.

Brazil, as the only Latin-American country represented at this exposition, will do the honors in extending an appropriate welcome to Barrett. In this Dr. Dahne will be assisted by the Conquistadores, the uniform rank of the Order of Panama. The reception will be distinctly Latin-American in character.

According to the program outlined, the Conquistadores will assemble in uniform at 12:30 o'clock at the Brazilian exhibit. Thence they will march to President Davidson's office where an informal reception will be held. Music will be furnished by the Spanish troubadors. Luncheon at the Cristobal at which Barrett, President Davidson and the Conquistadores will be the guests of Dr. Dahne, will follow, after which Director General Barrett, Dr. Dahne and others will deliver addsesses at the Roosevelt cabin in the Brazilian exhibit.

LOS ANGELES, CAL.
TIMES
AUG 27 1915

Royal Stuff.

As the race for the honor of being king and queen of motion picture day, to be held at the San Diego exposition on September 11, is growing warmer, President G. A. Davidson announces a special committee who from this time on will have charge of the contest and the counting of the votes. The committee consists of President Davidson, Mayor Sebastian of Los Angeles, Mayor Capps of San Diego, Carl Heilbron, D. F. Garrettson and Marco H. Hellman.

The favorites, in order of their (voted) popularity, stand as follows: Queen—Blanche Sweet, Mary Pickford, Marguerite Snow, Dorothy Gish, Anita Stewart, Bessie Barriscale, Theda Bara and Mary Fuller; King—Francis X. Bushman, Charlie Chaplin, J. Warren Kerrigan, Fred Mace, Roscoe Arbuckle, Victor Moore and Irving Cummings.

LOS ANGELES, CAL.
TIMES
AUG 27 1915

TAFT TO SPEAK.

[BY DIRECT WIRE—EXCLUSIVE DISPATCH.]

SAN DIEGO, Aug. 26.—A telegram was received today by President Davidson stating that former President W. H. Taft and Mrs. Taft and party will arrive here September 16 and remain until September 17 to visit the exposition. Former President Taft will speak September 16 at the fair.

San Diego, Cal. Tribune
AUG 26 1915

PAGE SIX

Soc

W. H. TAFT AND FAMILY DUE SEPT. 16

Will Speak at Exposition According to Wire Received Today by President Davidson from Eugene Daney

Ex-President William H. Taft and Mrs. Taft will arrive in San Diego Thursday, September 16, and remain two days leaving September 17. The invitation to visit the exposition was formally extended to the ex-president by Mr. Eugene Daney who is at present in San Francisco. Traveling with Mrs. Taft are the Miss Helen Taft and Mrs. Taft's sister who was for a time mistress of the White House during Mrs. Taft's illness.

President Davidson was notified by wire from Mr. Daney today of the acceptance of Professor Taft.

San Diego, Cal. Tribune
AUG 25 1915

Golf Club Reception

The Point Loma Golf club will give a guest reception dance at the club house Friday evening, the hours being from 8 to 12 o'clock. This reception will be in the nature of a rejoicing over the new regime, now that the members have the management of the club in their own hands. If each one of the 500 members brings a guest there will be jolly gatherings entertained by the club members represented by Mesdames F. J. Belcher, A. S. Bridges, E. J. Campbell, W. Clayton, G. A. Davidson, G. H. Frost, J. H. Holmes, Heber Ingle, S. C. Payson, A. Reynolds, J. Patterson Sprigg, A. Verner and Julius Wangenheim, who will act as hostesses.

Fullerton, Cal. Tribune
AUG 21 1915

BLIND MAN GOES A 'SIGHT-SEEING'

SAN DIEGO, Aug. 21.—The blind man visited the San Diego exposition some months ago, and declared he derived as much pleasure from "sightseeing" as a person whose vision had not been destroyed. Now comes the armless man to the exposition. The strangest part about his visit is that he arrived in an automobile which he had driven from Schenectady, New York. He is Albert Stevens, and when he pulled his machine up in front of the California building at the exposition to receive the congratulations of President G. A. Davidson, his speedometer read 5100 miles. On the trip across the country Stevens was accompanied by his wife, and many side trips were made.

As a result of an accident many years ago, Stevens' left arm was amputated at the shoulder and the right one at the elbow. On his car Stevens had the gear shifting levers and breaks arranged so that he could operate them with his feet. He steers the car with the stub of his right arm, the steering wheel having upright pegs into which the stub fits. Placing this half arm between these pegs, Stevens moves the upper part of his body so that he can steer the machine with ease.

San Diego, Cal. Tribune
AUG 24 1915

PAGE SIX

Soc

FAMOUS SOCIAL LEADER COMING TO FAIR

Mrs. Potter Palmer Accepts Invitation of Woman's Board and Entertainment Plans Being Considered

The woman's board of the exposition, Mrs. George McKenzie, chairman of the social committee, and Mrs. Ivor N. Lawson, chairman of the whole board, are doing some tall thinking these days. They have been so perplexed that they have consulted Mrs. G. A. Davidson, wife of the president of the exposition.

It is this way—Mrs. Potter Palmer, of Chicago, has really accepted their invitation to visit the exposition and has by telegram expressed her deep interest in what the women have been able to accomplish here and her desire to see and praise.

Now Mrs. Potter Palmer won undying fame and unstinted praise for the masterly and lavish manner in which she entertained the celebrities who visited the Chicago exposition and as president of the woman's board set a precedent which it seems can never be equalled, consequently the women of San Diego who have already won a name for themselves for delightful entertaining must even outdo themselves.

Mrs. Potter Palmer is at present at Tepee lodge in Wyoming, where she is staying with a party of twelve who came west with her in her private car. They will come directly to San Diego upon leaving Tepee lodge but the date of leaving Wyoming has not been set. They are enjoying the wilds and are loth to return to the formality of the city.

* * *

eltville, Cal., Tribune
AUG 24 1915

ARMLESS MAN DRIVES AUTO 5100 MILES TO SAN DIEGO FAIR

SAN DIEGO, Aug. 24.—The blind man visited the San Diego exposition some months ago, and declared he derived as much pleasure from "sight-seeink" as a person whose vision had not been destroyed. Now comes the armless man to the exposition. The strangest part about his visit is that he arrived in an automobile which he had driven from Schenectady, N. Y. He is Albert Stevens, and when he pulled his machine up in front of the California building at the exposition to receive the congratulations of President G. A. Davidson, the speedometer read 5,100 miles. On the run across the country, Stevens was accompanied by his wife, and many side trips were made.

As a result of an accident many years ago Stevens' left arm was amputated at the shoulder and the right one at the elbow. On his car Stevens had the shifting levers and brakes arranged so that he could operate them with his feet. He steers the car with the stub of his right arm, the steering wheel having upright pegs into which the stub fits. Placing this arm between the pegs, Stevens moves the upper part of his body so that he can steer the machine with ease.

San Diego, Cal. Tribune
AUG 24 1915

PAGE SIX

San Diego, Cal., Tuesday, August

SEN. BURTON TO BE HEARD HERE

585

Will Speak at Exposition this Afternoon on America's Golden Opportunity; Is Presidential Possibility

Sixty-four years hang lightly upon the shoulders of Theodore Elijah Burton, Republican presidential possibility, who will speak at the exposition organ pavilion this afternoon at 5 o'clock. Alert and enthused by his first impressions of San Diego, he breakfasted early at the U. S. Grant hotel this morning, and soon was off for an automobile ride as the guest of U. S. Grant, Jr.

"Greater America," the subject of his address this afternoon, will contain the predictions and advice of reason of a man whose life has been spent in study and thought, a man whose foresight has been conspicuous with regard to many events and developments of national life. As representative and senator from Ohio, with primary concern for the welfare of the nation as a whole, rather than his individual district, his activities in congress are of national note.

Retiring from congress in March last, he immediately set out upon a tour of South America instead of taking a rest, and his address today is expected to reveal many conclusions drawn from information obtained on that recently concluded tour.

Speaking of the Pacific coast and California's business chances in South America, former Senator Burton declared that California's opportunity is at hand.

"The whole Pacific coast is taking new life, and I am sure that our business relations with South America will mean much to California," he said. "What the people need down there are machinery, iron, steel, petroleum and coal. Fuel is scarce in the republics of the south. There is a small supply in Chile and some coal in Peru, but it is not available. The basic elements of manufacture are not found in South America, and it is on account of that fact that we may look for a big business with Southern California."

Following luncheon, Burton was to be taken to the exposition grounds and there received by President Davidson. It was expected the distinguished gentleman would devote the afternoon until the hour of his address in viewing the grounds and buildings.

LOS ANGELES, CAL
EXAMINER
AUG 27 1915

New Aspirants Enter Movie Day Contest

That the interest among motion picture fans in the race for the honor of being king and queen of Motion Picture Day at the San Diego Exposition is growing apace, was evidenced yesterday by the fact that the admirers of many players who hitherto have not been mentioned sent in ballots for their favorites.

President G. A. Davidson of the exposition announced yesterday a committee of judges to consist of himself, Mayor Sebastian of Los Angeles, Mayor Capps of San Diego, Robert N. Bulla, president Los Angeles Chamber of Commerce; Carl Heilbron, president of the San Diego Chamber of Commerce; D. F. Garrettson, president of the First National Bank of San Diego and Marco H. Hellman, president of the Hellman Commercial Trust and Savings Bank, Los Angeles.

Francis X. Bushman retains first place in the race for King while Miss Blanche Sweet leads the feminine players.

Brawley, Cal. Record
AUG 23 1915

Armless Man Drives Automobile 5100 Miles to San Diego Fair

SAN DIEGO, August 23.—The blind man visited the San Diego exposition some months ago, and declared he derived as much pleasure from "sight seeing" as a person whose vision had not been destroyed. Now comes the armless man to the exposition. The strangest part about his visit is that he arrived in an automobile which he had driven from Schenectady, N. Y. He is Albert Stevens, and when he pulled his machine up in front of the California building at the exposition to receive the congratulations of President G. A. Davidson, the speedometer read 5,100 miles. On the run across the country, Stevens was accompanied by his wife, and many side trips were made.

As a result of an accident many years ago Stevens' left arm was amputated at the shoulder and the right one at the elbow. On his car Stevens had the shifting levers and breaks arranged so that he could operate them with his feet. He steers the car with the stub of his right arm, the steering wheel having upright pegs into which the stub fits. Placing this arm between the pegs, Stevens moves the upper part of his body so that he can steer the machine with ease.

LOS ANGELES, CAL.
RECORD
AUG 27 1915

PROMINENT MEN AS JUDGES FOR MOVIE CONTEST

Already 15 contestants for king and queen of movie day at the San Diego fair, Sept. 11, have qualified by getting past the hundred mark. Mary Fuller and Irving Cummings bobbed up in the race yesterday with a goodly number of votes to their credit.

A committee has been selected as judges of the contest, and will have charge of the affair from now on. It consists of Pres. G. A. Davidson of the San Diego exposition, Mayor Chas. E. Sebastian, Mayor Edwin M. Capps of San Diego, Robt. N. Bulla, president of the Los Angeles Chamber of Commerce; Carl H. Heilbron, president of the San Diego Chamber of Commerce; D. F. Garretson, president of First National bank of San Diego, and Marco H. Heilman, banker of Los Angeles.

Francis X. Bushman and Charlie Chaplin lead the contestants for king; Blanche Sweet and Mary Pickford head the queen's race.

San Diego, Cal. Union
AUG 27 1915

TAFT WILL SPEAK AT FAIR SEPT. 16

Ohio Society Counted on to Take Active Part in Reception.

William Howard Taft will arrive in San Diego at 12:50 p. m. on September 16 and remain until 3 o'clock the following day. He has consented to make an address, which will be set for the afternoon or evening of the 16th.

The center of shopping, business and theatrical district. Convenient to all car lines. 300 outside rooms with Broadway at Seventh
LOS ANGELES
Lankershim
Rates $1.50 and up

roads bonds mean | the greatest audacity and won much

ALLEN'S PRESS
CLIPPING BUREAU
P. O. Box 644, Station D

The San Diego Union

AND DAILY BE—THE PIONEER NEWSPAPER OF SOUTHERN CALIFORNIA

SAN DIEO, CALIFORNIA, WEDNESDAY MORNING, AUGUST 25, 1915

European War Opens Trade Doors to U. S., Says Burton

585

'Pacific Coast Will Be Seat of Nation's Industrial Life

Union Snapshots Taken at Spreckes Organ Yesterday. Miss Eleanor Patterson Singing "Star Spangled Banner," While Former Senator Burton Waves the Flag. Below—Former Senator Burton Speaking. The Picture of Former Senator Burton Published Yesterday in The Union Was By Permission of Collier's, Copyright 1915 By L. Van Oeyen.

Distinguished Ohioan Sounds Call for "Greater America" In Speech at Fair.

Standing erect in his six feet of stature, perfectly self-poised and convincing, in stentorian tones former Senator Theodore E. Burton of Ohio delivered an address yesterday afternoon at the Spreckels music pavilion in the Exposition grounds, which struck a high note of patriotism without a trace of jingoism or rant.

His appearance on the platform might well suggest the noble Romans to whom he occasionally referred, and even when he enunciated some doctrine not altogether in harmony with all of his hearers there was evidence on the part of those differing from him that they gave him credit for perfect sincerity.

President G. A. Davidson briefly introduced John S. Akerman, as chairman of the meeting, who took occasion to refer to Senator Burton's friendly attitude towards the appropriation for improvements of San Diego harbor when the subject was before the house committee [illegible] years ago. He then introduced the senator as a "great statesman from a great state."

America, Theme

Senator Burton immediately went to the subject, which he announced as "Greater America." The speaker rapidly [illegible] wonderful progress that [illegible] the time

PARK

[illegible] gineer.

"I am opposed to extr[illegible]" he answered. "But it sho[uld be] remembered that there is [danger] going too far the other w[ay]. Fulness is bad, but inju[stice] fusal to consider proj[ects] have merit is worse.

"San Diego harbor is [a] natural seaport. I hav[e] well, but never had the [time] to see it that was a[ll] morning in a motor tri[p]

Grant Family Member

Senator Burton then [went] turned tto U. S. Grant, J[r.]

"This gentleman took [me] trip," he said. "We [were] you know. My mother w[as] He might have added [that] president of the Grant [Association] of the United

[illegible]ego, Cal. Union
[illegible]29 1915

[illegible] reception dance was given [by] members of the Point Loma [Golf] club at the clubhouse on Fri[day] evening from 8 until 12 o'clock, [mark] the formal opening of the [winter] regime at that institution. [Those] who received and assisted [were] Mesdames F. J. Belcher, [Frank] Bridges, E. J. Campbell, W. [H.] Holmes, G. A. Davidson, G. H. Frost, [Heber] Ingle, S. C. [Kerper], A. Reynolds, J. Patterson [Smith], A. Verner and Julius Wan[genheim]

[illegible] has

MOTORCYCLE RIDER SEEKS WORLD'S TIME RECORD

Fastening another steel band around his claim to the sobriquet of "cannonball," Erwin Baker is streaking through California on a motorcycle on his three-flag run from Vancouver, B. C. to Tijuana, Mexico, at a rate which bids fair not only to break and shatter all previous records, but to pulverize them.

Baker left Vancouver Tuesday, August 24, and completed the first lap of the run at Springville, Cal., a distance of 771 miles in a little over 24 hours.

The entire run will be completed today, about noon, at Tijuana, a distance of 1800 miles, the elapsed time being approximately three and a half days. The best previous record having been eight and a half days, it will be seen that Baker will have done much better than cut the time in two.

The run will end, officially this morning at the Panama-California Exposition, where Baker is expected to be snapped with President G. A. Davidson, and to ride slowly around the grounds. Being a camera enthusiast, he will take views of the Exposition for illustrations of articles he is writing for Eastern magazines.

Baker, it will be remembered, made a remarkable coast to coast run on an Indian motorcycle a few months ago, covering the distance from San Diego to New York, 3378.9 miles, in 11 days, 12 hours and 10 minutes, breaking the world's auto record and his own previous motorcycle record.

San Diego, Cal. Union
AU 27 1915

GALA WEEK PLAN FOR EXPOSITION

585

Three Big Days of Feasting, Fun, Thrills on Program.

There were a number of developments yesterday in the gala week being arranged for the Exposition, to begin with Labor Day, include Admission Day, and to end with Motion Picture Day, and which will be the most pretentious in the way of entertainment yet offered at the fair.

In the afternoon announcement was made that the Exposition authorities, feeling that the contest over the election of a king and queen of Motion Picture Day would develop into a mad scramble for honors before the closing hour on September 8, had named a special committee of judges to take charge of this phase of arrangements. The committee will consist of President G. A. Davidson, of the Exposition; Hon. Charles E. Sebastian, mayor of Los Angeles; Hon. Edwin M. Capps, mayor of San Diego; Robert N. Bulla, president of the Los Angeles Chamber of Commerce; Carl H. Heilbron, president of San Diego Chamber of Commerce; D. F. Garretson, president of the First National bank of San Diego, and Marco H. Hellman, president of the Hellman Commercial Trust and Savings bank of Los Angeles.

The special committee appointed by the Labor Council had a final conference yesterday with Director General E. J. Chapin and H. F. McGarvie, director of exploitation, in regard to the program for Labor Day. As now outlined it will consist of speeches in the morning hours by well known champions of labor, heroic coliseum sports in the early afternoon, the daring double parachute leap by Tiny Broadwick, a big free barbecue, with special provision for the women and children, a band contest among visiting organizations, a parade of clowns on the Isthmus at night, and a grand cakewalking contest.

For Admission Day it was decided to have a spectacular parade through the grounds in the morning of floats representative of California and her southern counties, military parade and gymkhana in the afternoon, and an evening program which will surpass anything ever attempted on the Exposition grounds.

As a number of new amusement enterprises are expected to be added to the pleasures of the Isthmus before Labor Day, the week will be one that should be marked down on the calendar of persons who have been delaying visiting the Exposition until they were certain of getting several times the worth of their money.

UNION: WEDNESDAY MORNING

Slav Capital Sea Door Flanked by Region of Swamps and Desolation

WASHINGTON, D. C., Aug. 23.—...

CONFIDENT ...BILITY TO ...AT ALLIES

Army Faces Future Without Worry, Declares German Commander.

PROGRESS SLIGHT

Anglo-British Foothold on Peninsula Precarious, He Asserts.

Old Timers In Ass...

TWENTY old-timers, more than twenty-five years ... the Chamber of Commerce ... known as the Old-timers ...

PEACE! ...S OHIOAN

...AMERICA, ...ON'S THEME AT EXPOSITION

(Continued from Page One.)

hand to honest and properly directed enterprise, however large its field of operation.

"In our foreign policy there is an especial opportunity for assuming leadership among the nations of the world. Year by year matters of international concern have assumed greater importance in all our thought and endeavor. How much more will this be the case when the present contest has come to an end! Our attitude during all this fearful struggle should be one of strictest impartiality. Results of this war no one can forecast; the map of Europe may have to be redrawn. But infinitely more important is the question whether the future shall be a future of force and savagery or one of international justice and regard for humanity.

"All our efforts as a nation should be strenuously exerted for the inauguration of a period of reason, of good will and of peace. Such an era means the realization of the most cherished ideals of the American people. It squares with that progress in national and individual life which affords the greatest good to the greatest number.

Two Results, Forecast

"Some consequences may result from this war which are frightful to contemplate. Either there will be a regime of militarism or one of regard for international justice and peace. If the former, then the orderly course of civilization will be stayed for a long period. There even may be a result in which the whole framework of our social and political life must be changed.

"We can neither accept the views of those who demand peace at any price, nor of others who would take umbrage at every fancied insult, and go forth with bludgeons in their hands. In the meantime we must ...

PARK SUPERINTENDENT DELEGATES DUE FRIDAY

Secretary of National Association Leaves After Day At Exposition.

Roland W. Cotterill of Seattle, secretary of the American Association of Park Superintendents, was ...

DEFENSE ACTION NEED—BURTON; MAD MILITARISTS GIVEN RAP

Former Ohio Senator Silent Regarding Wilson Administration; Sane Harbor Improvements Favored; "Roosevelt Hasn't Chance."

Former United States Senator Theodore Elijah Burton of Ohio, who looms large on the political horizon as a possible head for the Republican ticket at the next presidential election, arrived in San Diego yesterday for the purpose, expressed in his own words, of "witnessing the San Diego Exposition as a simple spectator."

This Senator Burton was not able to do, for, from the time he alighted from his train until he was ready for bed, every moment in the day was planned out ahead for him by prominent men of the town, who were eager to entertain the visitor.

Senator Burton has been known as an advocate of peace between nations, of arbitration, and as a fighter in congress for smaller armaments. It came as somewhat of a surprise, therefore, when in answer to a question concerning hisviews on national defense, he said:

National Defense Advocated

"National defense demands immediate and earnest attention. I say this as an advocate of peace. America should endeavor in every way possible to preserve peace, but as a sane people we must realize that in these times war might be forced upon us. No one can tell what will happen after the tremendous events which are taking place in Europe. Therefore we must prepare, not for aggressiveness, but for defense. I want to emphasize that this does not mean I am an advocate of mad militarism, but of measures to protect our country from an aggressor."

"Do you think Roosevelt ever will be taken back into the Republican party, senator?"

Senator Burton held up his hand in rebuke. He even seemed a trifle embarrassed.

"Really, I can't—I'd rather not—Well, he hasn't a ghost of a chance."

"How about rivers and harbors?"

Favors Sane Appropriations

In this respect, perhaps more than any other, Burton has been looked up to as an authority by his colleagues. Always a foe of "pork barrel" methods, his chief fights against waste of public moneys have been directed at various rivers and harbors bills. Burton is a student and has a passion which amounts to almost a mania for accuracy. He has an enormous capacity for absorbing and retaining even the smaller details of a subject. As a result, it is said that he knows more about the rivers and harbors of the United States than any government engineer.

"I am opposed to extravagance," he answered. "But it should be remembered that there is danger in going too far the other way. Wastefulness is bad, but injudicious refusal to consider projects which have merit is worse.

"San Diego harbor is a beautiful natural seaport. I have known it well, but never had the opportunity to see it that was afforded this morning in a motor trip."

Grant Family Member

Senator Burton then smiled and turned tto U. S. Grant, Jr.

"This gentleman took me on the trip," he said. "We are cousins, you know. My mother was a Grant." He might have added that he is president of the Grant Family Association of the United States.

Frederick W. Stearns of the law firm of Sweet, Stearns and Forward, entertained Senator Burton with a luncheon at the U. S. Grant Hotel early yesterday afternoon, immediately after which the senator, in company with President G. A. Davidson of the Expositon and U. S. Grant, Jr., went to the Exposition.

Regarding President Wilson and the present administration, Senator Burton was not inclined to talk. It is known that he strongly disapproves of the president's Mexican policy, but other than admit this, he would say nothing. Concerning his attitude toward the foreign policy of the administration he was about as communicative as a European censor who has been ordered to surpress information.

Discredits German "Bankruptcy"

He was asked about a news story printed in an Amsterdam, Holland, paper, in which it was alleged that at a secret conference of cabinet ministers and political leaders called by the German chancellor before the reassembling of the reichstag last Thursday, the secretary of the treasury predicted bankruptcy for the German nation.

"I do not believe that such a statement ever was made by the man quoted," said Senator Burton, "although I do believe it extremely probable that it will be financial exhaustion which finally will stop the war—exhaustion which will affect the victor almost as badly as the vanquished."

Senator Burton was born in Jefferson, O., on December 20, 1851. He is the son of the Rev. William and Elizabeth Grant Burton. He is a bachelor. It is said that he inherited much of his scholarly nature from his mother, who was a college graduate—a rare thing for a woman at the time. He was graduated from Oberlin and admitted to the bar in 1875, success meeting his efforts from the start.

Tom Johnson Opponent

His first public office was that of councilman in Cleveland. Another member of the Cleveland Council at the time was Myron T. Herrick, who later became governor of the state and who recently was ambassador to France. It is a curious coincidence that Herrick also is one of the four men most prominently spoken of as possible heads of the Republican ticket in the coming presidential campaign. The others are former President Taft, Elihu Root and Burton.

Burton and the late Tom L. Johnson were opposed in various campaigns, for mayor of Cleveland and for congress. In the former Johnson always was victorious. For congress Burton ran against Johnson three times and defeated him twice. He was elected to the United States senate in 1909 for a term which expired last March.

Since then he has ben touring South America, studying economic conditions. His chief work has been as chairman of the inland waterways commission; chairman of the national waterways commission and member of the national monetary commission. In 1908 he placed Taft in nomination for the presidency. He is the author of "Financial Crises and Periods of Industrial and Commercial Depression," which is considered a standard work on the ...

San Diego, Cal. Union AUG 29 1915

* * *

A reception dance was given by the members of the Point Loma Golf Club at the clubhouse on Friday evening from 8 until 12 o'clock, to mark the formal opening of the new regime at that institution. Women who received and assisted were Mesdames F. J. Belcher, A. S. Bridges, E. J. Campbell, W. Clayton, G. A. Davidson, G. H. Frost, J. H. Holmes, Heber Ingle, S. C. Payson, A. Reynolds, J. Patterson, Sprigg, A. Verner and Julius Wangenheim.

San Diego, Cal. Union AUG 29 1915

* * *

Mrs. W. P. B. Prentice entertained at dinner Tuesday evening at her home, "Fairhill," in honor of U. S. Senator Theodore E. Burton, who spent Tuesday at the Panama-California Exposition. Other guests were Admiral and Mrs. Thomas Benton Howard; President and Mrs. G. A. Davidson; Mr. and Mrs. U. S. Grant, Jr.; Mrs. J. H Lee Holcombe, of Washington, D. C., and State Senator Edgar Luce.

LOS ANGELES, CAL. HERALD AUG 27 1915

LOS ANGELES EVENING INDEPENDENT

FILM KING AND QUEEN CONTEST IS LIVELY

Prominent Men Named on Committee to Judge San Diego Contest

Mary Fuller and Irving Cummings, popular folks with the moving picture fans, came up from among the unknowns in the voting contest for king and queen of Motion Picture day at the San Diego exposition yesterday and offered their challenge to the leaders.

The chief feature in connection with the contest today was the appointment of a committeee of prominent men by the authorities of the exposition to have full charge of the contest in the future.

The committee consists of President G. A. Davidson of the exposition; Mayor Charles E. Sebastian of Los Angeles; Mayor Edwin M. Capps of San Diego; Robert N. Bulla, president Los Angeles chamber of commerce; Carl H. Heilbron, president of the San Diego chamber of commerce; D. F. Garretson, president of the First National bank of San Diego and Marco H. Hellman, president of the Hellman Commercial Trust and Savings bank of Los Angeles.

The first count of votes of those for whom more than 100 ballots have been cast, which was submitted to this committee, is:

FOR KING

Francis X. Bushman	683
Charlie Chaplin	421
J. Warren Kerrigan	367
Fred Mace	322
Roscoe Arbuckle	215
Victor Moore	203
Irving Cummings	114

FOR QUEEN

Blanche Sweet	895
Mary Pickford	731
Marguerite Snow	430
Dorothy Gish	352
Anita Stewart	218
Bessie Barriscale	210
Theda Bara	196
Mary Fuller	126

San Diego, Cal. Union AUG 27 1915

COMMITTEE ARRANGING FOR BROTHERHOOD DAY

Three-Day Celebration Will Be Held by Fraternity Next Month.

A committee from San Diego Lodge No. 18, the Fraternal Brotherhood, has plans well in hand for celebrating Fraternal Brotherhood Day at the Exposition September 6. In addition to the features for this day, there will be a program on the two preceding days, September 4 and 5. It is expected that hundreds of visiting members of the lodge, including a large number of the supreme officers, will be in the city during the three-day celebration. Various lodges will bring their crack drill teams to compete for prizes on the Plaza de Panama.

The committee is putting forth every effort to make this event one of the biggest and best of the year. Following the parade in the forenoon, President G. A. Davidson will deliver an address of welcome at the Exposition, to which Mrs. Emma R. Neidig, the supreme president of the Fraternal Brotherhood, will respond.

A noonday lunch in the Pepper Grove will give the visitors an opportunity for rest and refreshments before participating in the program planned for the afternon and evening. There will be special concerts by the artillery band, a spectacular leap from an aeroplane by Tiny Broadwick, the famous girl aeronaut, and competitive drills in the Plaza de Panama. The Fraternal Brotherhood banquet at the Cristobal Cafe, followed by fireworks, band concert and a big time on the Isthmus are scheduled for the pleasure of the visitors on the night of September 6.

San Diego, Cal. Union AUG 27 1915

MOTORCYCLE RIDER SEEKS WORLD'S TIME RECORD

Fastening another steel band around his claim to the sobriquet of "cannonball," Erwin Baker is streaking through California on a motorcycle on his three-flag run from Vancouver, B. C. to Tijuana, Mexico, at a rate which bids fair not only to break and shatter all previous records, but to pulverize them.

Baker left Vancouver Tuesday, August 24, and completed the first lap of the run at Springville, Cal., a distance of 771 miles in a little over 24 hours.

The entire run will be completed today, about noon, at Tijuana, a distance of 1800 miles, the elapsed time being approximately three and a half days. The best previous record having been eight and a half days, it will be seen that Baker will have done much better than cut the time in two.

The run will end, officially this morning at the Panama-California Exposition, where Baker is expected to be snapped with President G. A. Davidson, and to ride slowly around the grounds. Being a camera enthusiast, he will take views of the Exposition for illustrations of articles he is writing for Eastern magazines.

Baker, it will be remembered, made a remarkable coast to coast run on an Indian motorcycle a few months ago, covering the distance from San Diego to New York, 3378.9 miles, in 11 days, 12 hours and 10 minutes, breaking the world's auto record and his own previous motorcycle record.

San Diego, Cal. Union AUG 27 1915

GALA WEEK PLAN FOR EXPOSITION

585

Three Big Days of Feasting, Fun, Thrills on Program.

There were a number of developments yesterday in the gala week being arranged for the Exposition, to begin with Labor Day, include Admission Day, and to end with Motion Picture Day, and which will be the most pretentious in the way of entertainment yet offered at the fair.

In the afternoon announcement was made that the Exposition authorities, feeling that the contest over the election of a king and queen of Motion Picture Day would develop into a mad scramble for honors before the closing hour on September 8, had named a special committee of judges to take charge of this phase of arrangements. The committee will consist of President G. A. Davidson, of the Exposition; Hon. Charles E. Sebastian, mayor of Los Angeles; Hon. Edwin M. Capps, mayor of San Diego; Robert N. Bulla, president of the Los Angeles Chamber of Commerce; Carl H. Heilbron, president of San Diego Chamber of Commerce; D. F. Garretson, president of the First National bank of San Diego, and Marco H. Hellman, president of the Hellman Commercial Trust and Savings bank of Los Angeles.

The special committee appointed by the Labor Council had a final conference yesterday with Director General E. J. Chapin and H. F. McGarvie, director of exploitation, in regard to the program for Labor Day. As now outlined it will consist of speeches in the morning hours by well known champions of labor, heroic coliseum sports in the early afternoon, the daring double parachute leap by Tiny Broadwick, a big free barbecue, with special provision for the women and children, a band contest among visiting organizations, a parade of clowns on the Isthmus at night, and a grand cakewalking contest.

For Admission Day it was decided to have a spectacular parade through the grounds in the morning of floats representative of California and her southern counties, military parade and gymkhana in the afternoon, and an evening program which will surpass anything ever attempted on the Exposition grounds.

As a number of new amusement enterprises are expected to be added to the pleasures of the Isthmus before Labor Day, the week will be one that should be marked down on the calendar of persons who have been delaying visiting the Exposition until they were certain of getting several times the worth of their money.

PAGE ... LAT... TO... John... BIG... Ba...

San Diego, Cal. Union
27 1915

PAGE FOURTEEN

LATIN AMERICANS TO MEET YANKEES AT EXPOSITION

John Barrett, Organizer, Business Genius, Will Speak.

BIG RECEPTION PLANNED

Banquet for Distinguished Guests and Conquistadores on Program.

South America, Central America and the United States will clasp hands at the Panama-California Exposition next Wednesday.

This will be Pan-American Day.

A splendid opportunity will be given visitors and residents of San Diego and vicinity to secure first-hand information from those who know concerning conditions in South and Central America and to learn of the efforts that are being made to establish on a permanent basis trade relations between the two continents.

The guest of honor, John Barrett, director general of the Pan-American Union, is scheduled to deliver an address from the balcony of the Roosevelt cabin in the Brazilian section in the Commerce and Industries building.

Barrett has gained a world-wide reputation as an organizer, business genius and orator. He is the man who started work, real physical work, on the Panama-California Exposition. He turned the first spadeful of earth at the Exposition and then, as if by magic there sprung from the bare hills of Balboa park a city of dreams.

The reception to the distinguished visitor will be out of the ordinary, as receptions go at the Fair.

It will be characteristic of the South American hemisphere and Dr. Eugenio Dahne, as the only representative of Latin-America at this Exposition, has taken it upon himself, on behalf of the Latin-Americans, to do the honors.

The Conquistadores, the uniform rank of the Order of Panama, representing in spirit the original Latin-Americans, will assemble in uniform at the Brazilian exhibit at the Commerce and Industries building at 12:30 p. m. sharp, where they will meet Dr. Dahne, who will be dressed in the interesting and typical costume of the Brazilian gaucho. From the Brazilian exhibit the party will march at 12:30 p. m., preceded by the Spanish troubadour band, to the president's office. Director General Barrett and President Davidson then will be escorted to the Cristobal cafe, where they, with the Conquistadores, will be the guests of Dr. Dahne at luncheon.

About 2 o'clock the party will return to the Brazilian exhibit where Director General Barrett, Dr Dahne and others will deliver addresses.

The Pan-American congress held recently in Washington was the result of the active work of John Barrett, who is "forever at it" when it comes to furthering the interests of the twenty-one South and Central American republics. This conference cleared up many misunderstandings and at the same time brought to the attention of North American financiers the marvelous possibilities presented by investments in the industries of Latin-America.

The only foreign exhibit at the San Diego Exposition is that of Brazil. It had been planned to construct here a Brazilian palace, costing $200,000, but financial difficulties intervened and the project fell through. Dr. Dahne, Brazilian commissioner at the world's fair in St. Louis, assembled a splendid exhibit of his country's products, according to those who have viewed it.

The Spanish troubadours will give a concert in President Davidson's office in honor of the guest of the day, and later will appear at the Cristobal and at the Brazilian section.

San Diego, Cal. Tribune
27 1915

TRIBUNE

Town To

PICTURE DAY JUDGES NAMED

King and Queen Race Led by Francis X. Bushman and Blanche Sweet

President G. A. Davidson, of the Panama-California exposition, yesterday announced the list of the judging committee who will have charge of the vote count in the contest for king and queen of the motion picture day that is to be held at the exposition on September 11.

The committee consists of President Davidson, Mayor Chas. E. Sebastian, of Los Angeles; Mayor Edwin M. Capps, of San Diego; President Robert N. Bulla, of the Los Angeles chamber of commerce; President Carl Heilbron of the San Diego chamber of commerce; President D. F. Garrettson of the First National bank, San Diego, and President Marco H. Hellman, Hellman Commercial Trust & Savings bank, Los Angeles.

The interest in the contest for the honor of ruling over the motion picture day festivities seems to be spreading all over Southern California, if the postmarks on the envelopes containing the ballots are to be taken as an indication. Francis Bushman continues to lead in the race for king, with funny Charlie Chaplin a close second. Miss Blanche Sweet retains her leading position in the race for queen.

The standing of the contestants having over 100 votes when the count was made at noon yesterday was:

For king—Francis X. Bushman, 683; Charles Chaplin, 421; J. Warren Kerrigan, 367; Fred Mace, 322; Roscoe Arbuckle, 215; Victor Moore, 203; Irving Cummings, 114.

For queen—Blanche Sweet, 895; Mary Pickford, 731; Marguerite Snow, 430; Dorothy Gish, 352; Anita Stewart, 218; Bessie Barriscale, 210; Theda Barra, 196; Mary Fuller, 126.

San Diego, Cal. Union
AUG 28 1915

LATIN AMERICANS INVITED TO FAIR

Commissions and Staff at Northern Exposition Sought For San Diego

Invitations to participate in the celebration of Pan-American Day, next Wednesday, at the Panama-California Exposition were dispatched by President Davidson to the commissioner general and staff of each of the Latin-American nations represented in San Francisco, yesterday.

The nations affiliated with the Pan-American Union, which have representation at San Francisco are: Argentina, Uruguay, Bolivia, Guatamala, Honduras, Cuba, Venezuela and Panama. The palace erected at the northern fair by Argentina is one of the big attractions of the show.

The acceptance of Director General John Barrett of the Pan-American Union, who is in San Francisco, to the invitation of President Davidson, to be chief speaker next Wednesday met with prompt and cheerful reply. A forceful and effective orator, Barrett is in constant demand at gatherings of business men, financiers and civic bodies, seeking information on the subject of trade and social relations between the United States and Latin-America.

It is expected that the commissioners and their staffs will arrive here the same time as Barrett, next Wednesday morning, and remain at least two days.

They will be taken in hand by Dr. Eugenio Dahne of the Brazilian section, who will give them a real Latin-American reception. The full program has not been arranged. Director General Barrett has consented to deliver an address from the balcony of the Roosevelt cabin at the Brazilian exhibit.

Orange, Cal. News
AUG 27 1915

TAFT TO SPEAK IN SAN DIEGO

SAN DIEGO, Aug. 27.—A telegram was received here today by President Davidson stating that former President W. H. Taft and Mrs. Taft and party will arrive here September 16 and remain until September 17 to visit the exposition. Former President Taft will speak September 16 at the fair.

San Diego, Cal. Tribune
San Diego, Cal., Saturday, Aug

Society

ELABORATE BALL AT PT. LOMA CLUB

First of Social Functions Under the New System of Operation Proves An Unqualified Success

The elegant and spacious club house of the Point Loma Golf club was the scene last night of such a social function as it was originally appointed to serve. The event, a reception and ball, was one of the most elaborate held there since the construction of the club house and is regarded as marking the awakening under the new plan to emphasize the social activities of the club.

Members had been invited to bring a non-member guest each, and several hundred were present. The ball room, halls and wide veranda encircling the club house were beautifully decorated with ferns hung from balconies and chandeliers and with flowers. Refreshments which ran into courses were served on the broad veranda overlooking the moonlit bay and punch was served throughout the evening. Splendid music was provided and members and guests alike pronounced the "awakening" a delightful experience.

Arrangements were in charge of Mrs. Heber Ingle, chairman of the women's social committee. Assisting and receiving were: Mesdames F. J. Belcher, A. S. Bridges, E. J. Campbell, W. Clayton, G. A. Davidson, G. H. Frost, J. H. Holmes, Heber Ingle, S. C. Payson, A. Reynolds, J. Patterson Sprigg, A. Verner, and Julius Wangenheim.

Among those present were:

Mr. and Mrs. J. Patterson Sprigg, Mr. and Mrs. G. A. Davidson, Mr. and Mrs. William Clayton, Mr. and Mrs. Heber Ingle, Mr. and Mrs. James H. Holmes, Mr. and Mrs. Julius Wangenheim, Mr. and Mrs. S. C. Payson, Mr. and Mrs. Hugo Klauber, Mr. and Mrs. A. S. Bridges, Mr. and Mrs. William Timken, Mr. and Mrs. Charles E. Sumner, Mr. and Mrs. Jerauld Ingle, Mr. and Mrs. Milton E. McRae, Mr. and Mrs. W. S. Dorland, Mr. and Mrs. J. Erskine Campbell, Mr. and Mrs. Henkel, Mr. and Mrs. B. W. Sinclair, Mr. and Mrs. Thomas Wright, Mr. and Mrs. W. S. Kellar, Dr. and Mrs. H. P. Emeis, Mr. and Mrs. W. Blizard, Mr. and Mrs. George Burnham, Mr. and Mrs. L. A. Blockman, Mr. and Mrs. A. L. Verner, Mr. and Mrs. John Watt, Captain and Mrs. A. S. Cowan, Mr. and Mrs. J. Mapson, Dr. and Mrs. A. C. Magee, Mr. and Mrs. E. B. Partridge, Mr. and Mrs. G. H. White, Mrs. Mary Turner, Mrs. L. L. Rowan, Mr. and Mrs. Wilmot Griffis, Mr. and Mrs. Arthur Scully, and Miss Scully, Mrs. Scott, Mrs. N. E. Barker, Mrs. John Scripps, Miss Flemming, Miss Fox, Miss Conklin, Miss Clara Estep, Miss Lucile Leovy, Miss Rae Anderson, Miss Farwell, Miss Josephine Wright, Miss Frederica Sinclair, Miss Lucy Clark, Mr. Tom Hammond, Mr. Theo. Kisner, Mr. George Meeker, Mr. Charles Palmer, Mr. Rangel Sybert, Mr. Fred Stearns, Mr. and Mrs. George Frost, Mr. and Mrs. Alex. Reynolds, Jr., Mr. Milton Epstein, Mr. L. L. Hennessy, Mr. W. A. Moore, Mr. Robert Nowland, Mr. G. B. Wissberg.

LOS ANGELES, CAL.
HERALD
AUG 31 1915

Slaton Will Speak at San Diego Fair

SAN DIEGO, Aug. 31.—Former Governor John W. Slaton of Georgia and Mrs. Slaton will be the guests of the Panama-California exposition Thursday or Friday of this week. Notification to this effect has been received by wire from President G. A. Davidson of the exposition in response to an invitation. A speech by Mr. Slaton will be one of the features of his visit.

San Diego, Cal. Tribune
AUG 31 1915

JOHN BARRETT TO SPEAK HERE

Pan-American Day Will Have Noted Guest; Big Program Planned

All persons interested in South and Central America are urged to attend the Panama-California exposition tomorrow, Pan-American day, when, according to the management, they will secure information, first hand, concerning conditions in the nations of Latin-America.

Director General John Barrett of the Pan-American union, is the honored guest of the day, and he has accepted an invitation to speak at the Brazilian section at 2 o'clock. President Davidson, the Conquistadores of the Order of Panama, Mayor Capps and officers of the chamber of commerce will unite in extending to Barrett and representatives of Latin-American countries at the San Francisco fair, a hearty welcome.

The efforts of Barrett in boosting the San Diego exposition, which he has done since the day of the opening exercises, are to be fully recognized. Through various publications in South and Central America the celebration of Pan-American day here will receive a great deal of publicity.

The program tomorrow includes an official reception to Barrett and other visitors, luncheon at the Cristobal cafe at which the party will be the guests of Dr. Eugenio Dahne of the Brazilian exhibit, a typical entertainment and concert by the Spanish troubadors and the speech-making at the "Roosevelt" cabin in the Brazilian section in the Commerce and Industries building.

LOS ANGELES, CAL.
TIMES
SEP 1 1915

San Diego.

ALL GIVEN SLIP BY MRS. PALMER.

SOCIETY LEADER VISITS FAIR INCOGNITO; PLEASED.

Has Quiet Time Despite Elaborate Plans for Her Entertainment. Special Programme at Exposition for Her Today—Pan-American Day Also to be Observed There.

[BY DIRECT WIRE—EXCLUSIVE DISPATCH.]

SAN DIEGO, Aug. 31.—Although the woman's official board and the exposition officials have elaborate plans to entertain Mrs. Potter Palmer at the exposition, the noted society woman of Chicago visited the exposition incognito today. The fair officials did not discover her identity.

"Simply delicious," was the way that Mrs. Palmer described the fair tonight. "The planting is wonderful and the buildings are beautiful."

Asked if she had visited the woman's headquarters, famous for its decorative scheme, the former head of the woman's board of the Chicago answered that she did not see the woman's headquarters as they were not pointed out and she did not know where to find them, but she would see them tomorrow.

This evening President Davidson of the exposition called upon Mrs. Palmer at the Coronado Hotel and extended her an invitation to visit the fair tomorrow as the guest of the exposition board. A special programme of entertainment has been planned for her.

Mrs. Palmer and her two brothers, H. H., and A. Honore, arrived here this afternoon and went to the Coronado Hotel to spend several days seeing the exposition. They were expected to arrive tomorrow.

Hon. John Barrett, director-general of the Pan-American Union, will be a guest of honor tomorrow at the exposition, when Pan-American Day will be celebrated.

San Diego, Cal. Tribune
AUG 31 1915

SOCIAL LEADER CAUSES FLURRY

"Palmer, Palmer,—where is Mrs. Potter-Palmer?"

"If there is nothing under Potter-Palmer look for Honore, Smith, Jones, or, "is there a party with reservations for six people coming in today?"

This question has gone over the wires both telegraph and telephone since the rumor reached town that Mrs. Potter-Palmer might arrive today in place of tomorrow as previously announced. The women of the exposition are sitting beside their telephones awaiting the answer so as to issue their invitations immediately. President Davidson and his numerous secretaries are anxious as her sudden arrival today will upset the well laid plans of entertainment for tomorrow, the Santa Fe officials are wondering where this private car is sidetracked, and the hotels are wondering why in the name of all that is regular they have had no reservations for the party.

Every one is up in the air and wouldn't it be a "turrible blow" if the terrific heat of Los Angeles had changed her plans and she had turned north to San Francisco without seeing our gem of an exposition?

—(San Diego 1915)—

LOS ANGELES, CAL.
EXAMINER
SEP 5 1915

Monday's Program at San Diego Fair

HERE is the program for Monday, September 6, 1915, at the Panama-California Exposition:

FRATERNAL BROTHERHOOD DAY. MODERN WOODMEN OF AMERICA DAY.

9:00 to 6:00—Exhibit buildings open.

10:00 a. m.—Grand parade of Modern Woodmen of America, Royal Neighbors and Fraternal Brotherhood, with band, from Union and Broadway to Exposition via West Gate.

10:30 a. m.—Special program by Spanish Troupe, Jose Amable, conductor, Plaza de Panama.

10:45 a. m.—Address of welcome to the Fraternal Brotherhood by President G. A. Davidson of the Exposition, and response by Supreme President Mrs. E. R. Neidig, steps of the Sacramento Valley Building. Chas. W. Dempster, Supreme Secretary of the Fraternal Brotherhood, chairman of the day.

10:50 a. m.—Competitive drills by Fraternal Brotherhood teams, Plaza de Panama.

1:00 p. m.—Address of welcome to Modern Woodmen of America by President G. A. Davidson of the Exposition, and response by Morris Binnard, Venerable Consul of Bay View Camp, San Diego.

1:00 to 4:00 p. m.—Competitive drills by seven M. W. A. drill teams, Plaza de Panama.

1:30 p. m.—Heroic Coliseum sports and Olympic games, Tractor Field, consisting of the following program, for which valuable trophies are to be awarded. A committee, selected by the Labor Council, consisting of George Faught, Jack Roberts and William Peterson, will have charge of the games.

2:00 p. m.—Famous Hampton colored quartette from Hampton Institute, Virginia. Plaza de Panama.

3:30 p. m.—Tiny Broadwick in sensational double drop from aeroplane, (Oscar Brindley, aviator) 3000 feet in the air, alighting in the Tractor Field.

3:45 p. m.—Review and inspection, Second Battalion, Fourth Regiment, U. S. M. C., Major McKelvy, commanding. Plaza de Panama.

4:00 p. m.—Awarding of prizes to winning teams of Fraternal Brotherhood and Modern Woodmen of America by President G. Aubrey Davidson of the Exposition, Plaza de Panama.

4:00 p. m.—Old fashioned barbecue on Tractor Field. Barbecued meat to be given free.

4:10 p. m.—Competitive drills by Modern Woodmen of America and Fraternal Brotherhood winning teams.

6:30 p. m.—Fraternal Brotherhood banquet at Cristobal Cafe.

8:00 p. m.—Band contest on Isthmus bandstand; 1st, 2nd and 3rd prizes to visiting organizations only.

9:00 p. m.—Clown's parade.

9:15 p. m.—Cake walk, Isthmus platform, 1st prize $10, 2nd prize $5.00 cash.

Ariz. Gazette Phoenix, Ariz.

585

Prefers Typewriter to Footlights, Films, Fame & Fortune

Ruth Maria Purcell, Who Was Recently Pronounced the Most Beautiful Girl In America, Chooses to Remain a Stenographer In Sam Gompers' Office Rather Than Live a Luxurious Life as a Leading Lady. Which Would You Choose?

AT THE AGE OF FOUR

CARL LAEMMLE, MISS PURCELL AND PRESIDENT DAVIDSON OF THE SAN DIEGO EXPOSITION

AS SHE LOOKS TODAY

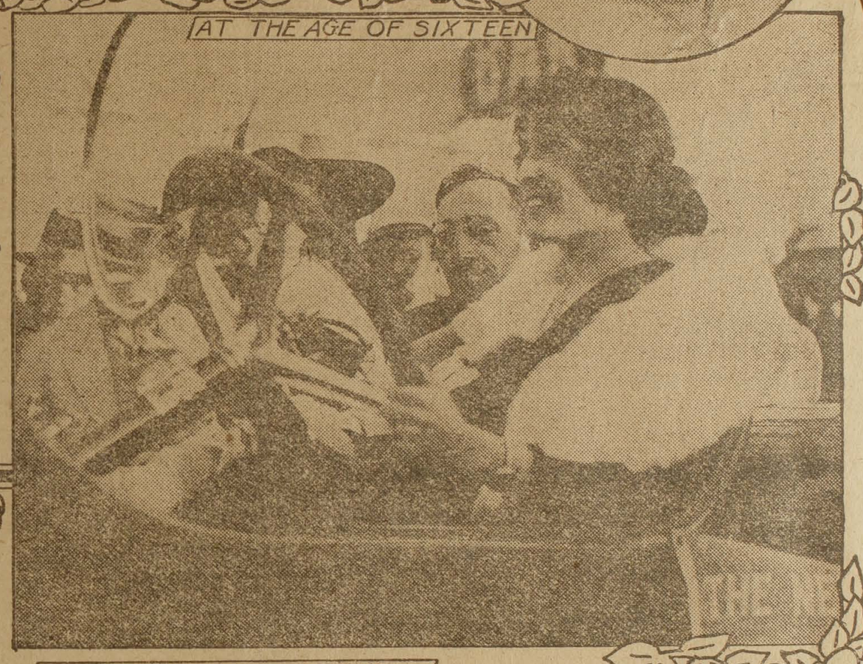

AT THE AGE OF SIXTEEN

MISS PURCELL AT THE PANAMA-PACIFIC EXPOSITION

By H. H. VAN LOAN.

[Copyright by Universal Film Manufacturing Company.]

ALL the world seemed very bright to Ruth Purcell when she awoke one morning and sat up in bed to sip her coffee. It was one of those glorious mornings in spring so many times described in the books she had purchased on the bargain counters in the big department stores.

The world had not entirely aroused itself from its long sleep, and she knew from the quietness without that the new day was still quite young. The sun came streaming through the window and fell in generous golden rays across her bed. A robin was perched in the ivy covered lattice work a few feet from where she lay, and its little throat was full of song. Truly, this is going to be a happy day, thought the charming girl as she leaped lightly from her bed and pulled down the shade in order to keep the glaring sun off her pillow.

Then she nestled comfortably against her pillow and proceeded to glance over the morning paper. Yes, there it was, right on the front page. The likeness pleased her. No, it did not flatter her—in fact, it hardly told the truth. She could recall times when she had looked better. Sometimes, she half admitted, she might have looked worse. However, the judges had decided she was beautiful—the most beautiful girl in Washington—the nation's capital! And she was chosen from a very large group of very beautiful girls.

For some time Ruth continued to gaze at the photograph of herself. Then she read the story, one of those preparations which were nothing more or less than compilations of flattery. It described her eyes, her hair and her complexion. It stated that her form was willowy and that she moved with grace and ease. There was charm in her every movement. At least that's what the paper said.

She read until she got tired and by no means finished the story. All stories of beautiful women were the same, she concluded as she let the paper slide to the floor. They always flattered. They were all alike. She admitted to herself she was beautiful. People had told her so. Men had turned to look at her on the street. Boys had stopped their playing to watch her as she passed. She had been awarded the prize for being the most beautiful girl in Washington. Yes, there must be some truth in it.

As she lay there thinking she concluded she was happy. She had often wondered just what she would do if some strange prince came some day and carried her away in his fairy chariot with winged horses and took her to his castle, away off where strange people lived. She had asked herself this question because she was a girl. Every girl has had her dream days. Why shouldn't she? They were wonderful days. Then she recalled how she had wondered whether all those fairy tales she had read when she was little came true.

They had come true. And as she lay there and recalled all the incidents which had been crowded into her life during the past twenty-four hours she was more certain than ever that dreams are sometimes realized.

Now, Ruth Purcell was a poor girl. In fact, it seemed at times as though fate had been a little too harsh in the distribution of wealth, for she had found it hard to compete with others of her girl friends when it came to handsome frocks and attractive gowns. She had to be satisfied with the clothes which her meager salary permitted. And even then other more important items had to be attended to before she could think of herself, for there was a little family to be supported on the salary which Ruth made.

For once fortune had smiled kindly on the fair creature who now was the talk of Washington. As she lay there she reviewed the events of the past few weeks. She had laughed when H. T. Cowling, chief photographer of the United States reclamation service, suggested sending her photograph to the Washington Times, which was at that time offering as a prize to the most beautiful girl in the capital a trip to the San Diego and Panama-Pacific expositions. She had never been interested in contests of any kind.

But Cowling was obdurate, and so, without her knowledge, he sent her photograph to the paper. Thousands of photographs had been submitted, and hundreds of photographs were published of attractive girls, ugly girls, pretty girls and beautiful girls. All of them thought they were beautiful. They must have thought so or they wouldn't have sent them.

While the contest was running and all Washington was gossiping about the affair and predicting the winner Ruth Purcell continued daily at her desk in the building of the American Federation of Labor, where she acted as stenographer to Samuel Gompers, the well known labor leader. She had never given the contest a thought from the day it was mentioned to her by Cowling.

Imagine her surprise when the Times announced her as the winner, with columns about her. Could it be true? Had the prince finally come at last, with his chariot and winged horses, to carry her to his castle? Yes, it was true. And all Washington was interested in the announcement. She became the object of all eyes and envied by every girl in the city. The announcement increased in interest when the public learned that the girl came from a poor family and had never been outside of Washington in her whole life.

At first Ruth doubted the truth of the story. Could it be possible that she was the most beautiful girl in the nation's most beautiful city—a city which is noted for its feminine as well as natural and architectural beauty?

Then she had looked at the names of those composing the list of judges. There was Mrs. Christian D. Hemmick, prominent in the social, artistic and musical circles in the capital; Paul Bartlett, sculptor; Henri de Sibour, architect; Mme. Ali Kuli Khan, wife of the Persian charge d'affaires; Miss Hazel Mackaye, sister of Percy Mackaye, the poet-dramatist, and Miss Ruth Jones, society editor of the Washington Times.

Yes, it was true. According to the connoisseurs, she was the most correct girl in Washington.

Most girls would have run wild with delight after having such an honor bestowed upon them. But Ruth Purcell was just a little different from most girls.

* * * * * * *

It was a wonderful morning in June when Ruth Purcell awoke in a handsome suite in the Del Coronado hotel. The warm California sun was just breaking through her window, spreading a ray of golden hue across her bed. She glanced at the clock. It was early and the traffic in the street below had not begun to stir as yet. All about her was peace and quiet. All about her was beauty. The wonderful, luxuriously decorated room, with its heavy furniture of the Louis XIV. period; the highly polished doors and chairs; the delicately stained antique lamp which stood near her bed, caused her to pinch herself a moment to see if she was awake.

All about her was beauty. Great clusters of big red and white roses stood in large vases about the room. A table standing near her bed was covered with violets, carnations and hydrangeas. All had been sent by admirers and each cluster bore the card of the sender, who was unknown to the beauty. For Ruth Purcell was a stranger in the country she was visiting. But all loved her, and many had taken this means of manifesting their appreciation of her presence.

For some time she lay there endeavoring to figure it all out. Then came a knock at the door. It was a bell boy, and he bore a half dozen telegrams from her friends back east and the friends she had made out there in the west. She read them all carefully, and a smile of appreciation swept over her countenance as she laid them down with a number of others she had received the night before.

Fate had been rather cruel to her in days gone by, but had been wonderful to her during the past few hours. It had atoned for all it had done. The prince, with his fairy chariot and winged horses, had come at last in reality. It was not a dream. It was not fiction. It was real.

She was now the queen of beauty. A few hours before she had been chosen as the most beautiful girl in America. How wonderful! And she threw her massive black curls about her as she leaned her head against the dainty pillow and proceeded to live the past few days all over again.

What wonders had been spread out before her! Her life during the few days since she had left Washington had been one of luxury. She had traveled in a special train with service to equal that of nobility. She had seen the glories of the east and middle west, the beauties of the Rockies, the splendors of the Sierras. Every wish had been satisfied, every desire fulfilled. She had marveled at Pikes peak, the peculiar natural formations in the Garden of the Gods, the massiveness of the Grand canyon, the great sandy desert which links California with the east. She had been taken through the orange blossoms were in full bloom, and had gazed upon the great palm trees towering up to kiss the sky.

She had visited a wonderful city where men and women play and are happy, where all is mirth and laughter. She had mingled with the great. All this had amused, attracted and interested her, and she had come to believe in the fairy tales she had read when she was a child.

Then came the moment when she was proclaimed the queen of beauty. What a moment it was for Ruth Purcell! The thought that she was queen of beauty and fairer than all else in this wonderful, magical land overwhelmed her. Could it be true? Then she recalled the night before.

She remembered how she whisked away not in a chariot, with winged horses, but in a wonderful limousine car, with driver and footman, to a brilliantly illuminated hall. She was received by a multitude as she stepped from her car, and there were cheers and applause as she made her way through the throng to the great room which had been set aside for her, with servants to do her bidding.

Then came the ball! The papers had said that never in the history of California had the populace witnessed such an affair. The boxes and galleries were filled with cheering crowds and enthusiastic spectators who had come to see her. When she stepped out upon the floor she received a grand ovation which lasted for several minutes. Then Jack Kerrigan, the idol of every girl's dream, stepped up and took her arm and escorted her around the great hall. She was followed by maids of honor and a host of gallant admirers, all of whom were there to pay homage to her.

These were a few of the thoughts which flitted successively through her brain as she lay there with the sun streaming through the windows of her room.

The country was at her feet. No matter which way she looked she saw offers from every one. Here was one from a prominent theatrical producer who offered her thousands to join his company. Beside it lay another from the Universal Film Company offering her a very tempting contract to become one of its stars. They would provide for her a home out there in the beautiful valley of San Fernando, where the sun shines the entire year and where orange blossoms bloom. Then she smiled as she recalled the many offers from those who would give her gold and all the comforts of life if she would come and share their households with them. One came from a cowboy out in Arizona, who inclosed his life's savings if she would become his wife. Another was sent by a wealthy miner out in Colorado. He would willingly lay his fortune at her feet if she would consent to be his.

She had answered them all and had given the same reply to each one of them. She would keep them, for they would prove interesting reading when she should reach the age when men would cease to admire her and today would be but a memory.

The days that followed were days of sweetest happiness for Ruth Purcell. Everything was hers. When she stepped from her hotel she was the center of all eyes. Her every wish was carried out. It was the fulfillment of all her girlish dreams. Thousands of girls envied her and would sacrifice a great deal to occupy her position.

She was taken to the Panama-Pacific exposition and there was met by the officials, who gave a wonderful dinner in her honor. For three days she was dined and wined in this city of splendor. A millionaire placed his yacht, with its crew and Japanese servants, at her disposal, and she was whisked away with the wind over the whipping waves.

The world at that moment was at her feet. No fairy prince could offer more to any fair maiden than had been extended to her. Few maidens have experienced what this queen of beauty did during her short reign. Beauty experts solicited her testimonials; perfumers sought her for the purpose of naming dainty and exquisite sweet smelling cosmetics in her honor; hair experts, breakfast food manufacturers, bootmakers, gown designers, hat builders—all endeavored to gain her permission for naming their wares after her.

* * * * * * *

If you happen to enter the office of Sam Gompers, in the building of the American Federation of Labor, in Washington, most any day you will see a beautiful girl, with dark brown hair and big hazel eyes, seated before a typewriter. If you happened to glance over her shoulder you would probably see that she was writing one of those cold, unsentimental epistles which usually run something like this "Dear Sir —Yours of the 15th instant at hand and in reply we wish to state"—

That girl is Ruth Purcell, the most beautiful girl in America, who threw aside all those things which the average girl lives for, yearns for and strives hard to obtain. She chose her typewriter in preference to footlights, films, fame and fortune, and is content to live in the humble apartment out at Twelfth and Q streets, N. W., rather than in a luxurious home with garage and motorcar. She would rather [illegible] important than theater programs.

What caused her to make this decision? Why did she make this choice? These are questions which all Washington is asking. For a single moment she entered the world of luxury and fine living, and then withdrew. For an instant she had the dreams of her youth realized. The prince came and whisked her away to his wonderful kingdom and she lived the life of a queen. And then, just as she was wondering whether it was all true or if it was but a mere dream, her curiosity was answered by the big host of people who paid her sincere homage and offered her wealth, jewels and a place high up in their kingdom. She refused.

The neighbors who have known Ruth ever since she was a little child in their midst declare that she was always just a little different from the other children. She was a godly child, and they tell stories about her faithful adherence to the religious principles with which she had been surrounded all her life, for she has five relatives who are Catholic priests, and, needless to say, she has been brought up under their influence.

She is a devout member of the Catholic church, and she lives a good and noble life. As an evidence of her devotedness to this doctrine the neighbors will tell you that when she returned from "The World of Luxury" she carried the flowers which had been presented to her upon her arrival at the station to the altar of the Church of the Immaculate Conception.

There are many things which she prizes more than beauty. To emphasize this I will repeat a little interview with her as she was strolling home from the office one day.

"Miss Purcell," said I, "many declare you aren't good looking at all."

I said this because I wanted to hear what retort she would make.

"Well," she replied, "I'll repeat what the artist told an unappreciative visitor who couldn't see anything beautiful in his picture. 'Don't you wish you could?' was the artist's comment."

"You hold your temper well," I remarked.

"I hope I always may," she answered, "for it is of much more value than beauty.

"I am a stenographer with the American Federation of Labor and am proud I earn my own living."

"Is beauty worth anything in the business world?" I asked.

"Well," she continued thoughtfully, "I don't know that it has ever been a factor in my life. It's comforting to know you are regarded as attractive, but I think it can be a curse as often figure. It stacks up higher. It's valued more too. I've seen some very beautiful people who lived very ugly lives. It is a curse and a big handicap for the business woman who becomes vain of her beauty. The girl who constantly expects homage because of her looks is a pest. She will find plenty of it, but it usually comes at a very exorbitant price. Then she becomes unbearable among her associates, men and women."

That expresses clearly the sentiments of the girl who was declared to be the most beautiful girl in America—a girl who, though poor, had the dreams of her childhood realized and was feted from east to west. She was offered everything the average girl desires. Fame and riches were cast at her feet. A life of luxury was offered her, with servants and motor cars. Her name would have appeared in big electric lights across one of the Broadway theaters!

But she turned them all down, for Ruth Purcell is a girl who is different from other girls.

Today she is pounding a typewriter in the office of Uncle Sam in Washington because she chose this humble existence to all others. Why?

Which would you choose?

SEP 5 1915

SOCIETY AND CLUB SECTION

Los Angeles Examiner

Sunday, September 5, 1915

Society Gayly Flits South Where Navy Set Is Holding Sway

By Cholly Angeleno

GAILY does the summer season at Coronado advance—gaily it will merge into autumn, and with gaity will the winter be greeted. Always there is life—activity—interest—at this ideal resort, and dull days are unknown, no matter what the time of year.

Now it is polo—now yachting or golf, that claims attention, and always, in between times, there are the navy dances—the afternoon teas—the social functions on board ship—and always the navy

ON CORONADO'S GOLDEN STRAND

SOME of the Members of the Younger Set at This Fashionable Watering Place, Snapped by the Camera Last Week. Reading From Left to Right Are Miss Alice Sebree, Miss Anita Thomas, Miss Katherine Meigs (Above), Miss Harriet Bush, Miss Phila Miller, Miss Katherine Owens and Edgar Pendleton.

and army men with their wives and daughters set the pace of fashionable life, which combines dignity and gracious hospitality in a most charming manner.

Just now the polo fields are claiming lo... rs of outdoor sport, and devot... of the game have gathered f... far and near. The afternoons ...ing the fields peo... pled with m... ly smartly clad men and women ...bright parosols and sweaters d... tting the landscape like splash... s of vivid color in the impress... onist's brush-work.

Mrs. Pott... r Palmer, who with her brother... H. H. and A. C. Honore, are ... Hotel del Coronado for an ind... inite stay, is, of course, add... g a new spice of interest to ... e social life there, and she was ...mong guests at the tea-dance ... en Tuesday after-noon. This ... event, by the way, was one o... the season's most successful, ... Mrs. Ethel Thomas, hostess, fin... ing a happy com-pany of ... ongenial people who were more t... an delighted with all efforts mad... in their behalf.

△ △ △

Mrs. P... Morton, wife of Commander ... Morton of the U. S. S. Scorpion, ... gave a party to Ad-miral and ... rs. Thomas Benton Howard, M... . I. C. Kidd and Lieut. I. C. ...dd, Mrs. L. C. Ber-tollette, Mis... Phila Miller, Miss Jane Stims... on, Miss Daphney Drake, Mi... s Katherine Meigs, Commander F. N. Freeman, U. S. S. Colorado; Lieutenant Commander and Mrs. C. Oliver, U. S. S. Colorado; I. C. Izard, U. S. S. Colorado; Dr. Shelton Evans, U. S. S. Colorado; Dr. C. J. Wood, U. S. S. Colorado; Lieut. C. H. Maddox, U. S. S. Colorado; Lieut. S. A. Gardner, U. S. M. C.; and Ensigns Pike and Stedman, U. S. S. Colorado.

Others who entertained were Mrs. Wilmot Griffiss, Mr. and Mrs. G. Aubrey Davidson, president of the Panama-California Expositon; Mrs. Claus Spreckels, Mrs. Gale Thompson, Mrs. Percival Thompson, Mrs. Luther Kennett, Admiral and Mrs. Uriel Sebree, U. S. A.

Among other prominent people who witnessed the sensational dancing of Miss Hannah Leach and Mr. Jack Holland were Mr. and Mrs. John B. Miller of Pasadena, Mr. and Mrs. J. F. Studebaker, Jr., of South Bend, Ind.; Mrs. Samuel Brown Thomas of Los Angeles; Miss Delight Schaffer of Los Angeles, the Misses Richards of Coronado, Captain and Mrs. Arthur S. Cowan, U. S. A.; Mr. and Mrs. F. Lewishon of New York; Captain and Mrs. A. W. Bjernstad, U. S. A.; Mrs. H. W. O'Melveny and Mr. Ernest Thompson Seton and Mrs. Seton.

Speaking about Admiral and Mrs. Howard—their near departure for Washington, D. C., has caused about the only really serious note in Coronado's symphony of pleasure this summer. The Howards are very well liked and during the months that Mrs. Howard has been at the hotel she has made many friends.

She is a charming Southern woman whose genial manner has made her very popular. With her the Admiral is always just plain "Mr. Howard," and her social position as wife of the Pacific Fleet's head is filled with the dignity of a genuine gentlewoman. Mrs. Howard is especially interested with her sturdy little grandson, Tommy, and his wee sister, Emily. These are the children of Commander and Mrs. J. P. Morton.

△ △ △

The Admiral's wife is expressing regret at leaving Coronado, but there is no question, never the less, that she is pleased about their approaching return to Washington, since her people reside there, and she is very much at home in the National capital.

"A life on the ocean wave—a home on the rolling deep—" may be all very well for the men on board so long as war clouds are seen only from a distance, but their women folk miss the permanent homes they might have if these same naval officers had chosen land careers, and many

LOS ANGELES, CAL. TRIBUNE
SEP 5 1915

THOUSANDS DRAWN TO EXPOSITION AT SAN DIEGO

August Attendance Surpasses Fondest Hopes of Officials at Fair

[Special to the Tribune]

SAN DIEGO, Sept. 4.—Exceeding expectations, the August attendance at the exposition reached a total of 229,604, according to a statement issued today by the exposition. This total represents a daily average attendance of 7407 for the month.

It had not been expected that August would be such a profitable month or that the attendance would reach such a high figure. This forecast was reached when July's high total of 301,937 was thought of—a total created by the large crowds attending the July 4 celebration.

September will see several events that will draw big crowds. The first of these will be the three-day Labor day celebration, extending over the 4th, 5th and 6th. This will be closely followed by the Admission day program on September 9. Just two days later will come Moving Picture day that will call a gathering of film people and fans from the western slope.

Col. George W. Goethals, of Panama canal fame, has informed the exposition president, G. A. Davidson, that he will be here September 11. William Howard Taft, former president, will be an exposition visitor September 16 and 17, and has consented to make an address on the first day.

LOS ANGELES, CAL. TRIBUNE
SEP 6 1915

BROTHERHOOD DAY DRAWS BIG CROWD

One of the largest excursions of the season to visit San Diego left yesterday to celebrate Fraternal Brotherhood day at the exposition today. Three uniformed escort teams from Los Angeles, one from Pasadena and one from Riverside, accompanied by an enthusiastic bunch of boosters and a number of supreme officers, went down by train, while many, not only from Los Angeles but from all parts of Southern California, made the trip by automobile.

Under the able management of Mrs. Marie L. Goran and F. E. Randall, a number of events of interest have been planned for the visitors by San Diego lodge, acting as host, beginning with a class initiation of candates on Saturday night.

With Charles W. Dempster, supreme secretary, as chairman of the day, there will be a parade of Fraternal Brotherhood escort teams and decorated automobiles, followed by an address of welcome at the exposition grounds by President G. A. Davidson of the exposition, with response by Mrs. Emma R. Neidig, supreme president of the Fraternal Brotherhood.

The festivities will close with a banquet at the Cristobal cafe and grand ball on the Isthmus, a specia train leaving at midnight to brin the excursionists back to this city.

San Diego, Cal. Union
SEP 3 1915

EXPOSITION ENTERTAINS SENATOR STONE, PARTY

Military Escort Gives Missourian From Laurel Street Entrance.

United States Senator William Joel Stone of Missouri, with Mrs. Stone and their daughter, Miss Mabel Stone, were visitors at the Panama-California Exposition yesterday.

Officers and men of marine barracks met the senator's party at the Laurel street entrance of the Exposition and escorted the members to President Davidson's office, in the California quadrangle, where the Spanish troubadours gave a short entertainment.

The party was entertained at a luncheon given at the Cristobal cafe by President and Mrs. Davidson. The visitors had high words of praise for the Fair and will pass several days in viewing it. The party is at Hotel del Coronado.

LOS ANGELES, CAL. TIMES
SEP 7 1915

Los Angele

uth of Te

San Diego.

DRILL TEAMS GIVEN PRIZES.

Brotherhood and Neighbors Honored at Fair.

Woodmen of America Take Part in Parade.

Double Parachute Drop Gives Thrills for Crowds.

[BY DIRECT WIRE—EXCLUSIVE DISPATCH.]

SAN DIEGO, Sept. 6.—The events of Labor Day began at the exposition grounds this morning by a parade by the Modern Woodmen of America, the Fraternal Brotherhood and the Royal Neighbors. A score of drill teams were in line, the women in their jaunty military uniforms making a pleasing showing.

The members of the organizations formed at lower Broadway and, headed by a band, marched to th Laurel-street entrance. The parad was one of the best given by fra ternal organizations since the oper ing of the exposition.

Following a session held by th Fraternal Brotherhood in the Sacr mento Building, a competitive dr was held on the Plaza de Panama b tween the Fraternal Brotherhood ar the Modern Woodmen of America. The drills were continued in the afternoon after a noon picnic and were witnessed by several thousand spectators.

Los Angeles No. 1, Fraternal Brotherhood, with Percy West captain, was winner of the morning drill, with a score of 97 points, and was again winner in the final drill against Sunset Camp No. 11,193, Modern Woodmen of America, with a score of 97 points against Sunset Camp's 96.

The Modern Woodmen proved to be game losers and gave hearty cheers for their successful rivals. The scores for all the drill teams are as follows:

Fraternal Brotherhood, Los Angeles No. 1, 97; Hermosa No. 32, 96; Pasadena No. 24, 94; Modern Wooodmen of America, Sunset Camp No. 11,193, Los Angeles, 93.5; Golden State Camp, Los Angeles, No. 7110, 91.1; Vernon Camp No. 9875, 79.3; Long Beach No. 8269, 77.6; Bay View No. 7255, San Diego, 88.9.

The women's competitive drill gave the cup to Royal Neighbors No. 2848 of South Los Angeles, Modern Woodmen of America, Capt. C. L. Butts, with a score of 98 points; Pasadena Lodge No. 24, Women's Auxiliary, Fraternal Brotherhood, scoring 97. The loving cups were presented to the winning teams by President G. Aubrey Davidson on behalf of the Panama-California Exposition.

DOUBLE PARACHUTE DROP.

A sensational double drop in two parachutes by Tiny Broadwick from an aeroplane at heights of between 2000 and 3000 feet was a feature at the exposition grounds. About 5000 persons witnessed the breath-taking performance, and after the second drop a gasp of horror went up from the gazing thousands.

Miss Broadwick's faith in her father's ability to make parachutes that will work was once again proved, the second one opening out and depositing her gently on the edge of the aero field, just short of the canyon. Wild excitement prevailed when she alighted, the crowd breaking through the ropes, each one anxious to be the first to congratulate her.

This is the first time the two parachutes have been used, and the spectators were certainly given a thrill. Ascending in the army tractor driven by Aviator Brindley within a few minutes after the machine was well in the air Miss Broadwick jumped, the first parachute opening in 4.2 seconds and checking her rapid fall. Miss Broadwick then cast off the first parachute and came towards the ground at great speed. The second parachute worked perfectly in five seconds, and she glided to the ground, making an almost perfect landing.

NEWS BRIEFS.

Miss Mable M. Boardman of the American Red Cross was entertained with a reception at 3 o'clock in the Seven Southern Counties Building and later in the women's headquarters. She was the guest of Mr. and Mrs. Lyman J. Gage during the afternoon, and this evening gave a public talk telling of the aims and ambitions of the Red Cross to a large audience at the First Methodist Church. She will leave San Diego tomorrow morning.

Mr. and Mrs. Edwin J. Gould of New York left the Hotel del Coronado tonight in their motor car on their return trip north. They passed the afternoon at the exposition grounds.

San Diego, Cal. Tribune
SEP 3 1915

The San D

AND DAIL BEE — THE PIONEER NEWS

SAN DIEGO, CALIFORNIA, FRID

LATIN-AMERICA VISIT PLAN OF PROMINENT SAN DIEGANS

Tentative Outlines Proposed Tour Drawn at Meeting in Chamber Commerce Rooms; Delegation Will See Twenty Republics in Small Parties.

At a meeting held in the rooms of the Chamber of Commerce yesterday, attended by G. A. Davidson, president of the Exposition; William Kettner, member of congress; Edward F. Stahle, first vice-president Chamber of Commerce of San Diego county; Montgomery M. Moulton, executive committeeman, Chamber of Commerce of San Diego county; Frank C. Spalding, executive committeeman, Chamber of Commerce of San Diego county; Carl H. Heilbron, president of Chamber of Commerce; William Tomkins, secretary of Chamber of Commerce, and William Mountain, secretary to the president of the Exposition. John Barrett, director general of the Pan-American Union, outlined a tentative plan for the return visit of prominent bankers and business men to the Central and South American republics.

The proposed tour of the Latin-American countries, which was decided upon at the Pan-American financial congress, held in Washington last May, will be, according to Barrett, epochal in its character and of far-reaching consequences in its scope.

At a meeting held at the India House several weeks ago, presided over by James A. Farrell, president of the United States Steel trust and who is chairman of the committee appointed by Secretary of the Treasury McAdoo, the entire subject of the proposed visit to the Latin-American countries was thoroughly discussed, with the result that it was decided that, instead of one large party of possibly 200 persons, the tour be divided into four or five parties, who will visit consecutively, or possibly simultaneously, the different countries of the Southern hemisphere. One group of say twenty-five or thirty persons will visit parts of the Central American countries, say Costa Rica, Guatemala, Honduras, and possibly Panama. Another party will visit the Caribbean countries, including Cuba, Haiti and the Dominican Republic.

Groups to Tour

The tour of the larger countries in South America will be made by groups, one of them to take in the west coast countries, such as Ecuador, Peru, Bolivia and Chili. Another group will tour the countries to the north, including Venezuela, Guiana, and Columbia. The large countries of Brazil and Argentina will be visited possibly by separate groups.

This division of the party into groups was deemed wise for the reason that a large party would possibly incur hardship on communities who would wish to entertain such a semi-official representation and would find it inconvenient or embarrassing to take care of several hundred people at one time, whereas the smaller groups of twenty-five or thirty could be handled with ease.

This step also was decided upon for the reason that many of the American business men who desire to visit the Latin-American countries would hardly be able to include the entire southern hemisphere in the itinerary and a tour of all the capitals would consume more time than it would be possible to give, whereas if the trip is made by groups there will be no difficulty in covering the entire group in a reasonable space of time.

According to Barrett, at least twenty-five or thirty persons will be selected from the Pacific coast to make the tour, and this selection, as it affects Southern California, will fall largely to the wisdom of President G. A. Davidson, who is the member of the committee appointed for Southern California. On September 9 there will be a final meeting held in the office of Chairman Farrell, when full plans of the tour will be formulated and forwarded to the various members of the committee in order that they may arrange for their individual representatives to make the tour to South America.

Committee Named

As the guest of the Los Angeles Chamber of Commerce, Director General Barrett will this evening make an address in Los Angeles on South American conditions, also on the value and purposes of the proposed South American trip.

Following is the list of the general committee, appointed by Secretary of the Treasury McAdoo:

James A. Farrell, chairman, president United States Steel Corporation; John Barrett, director general Pan-American Union; D. P. Black, president Chamber of Commerce; Elliot H. Goodwin, secretary Chamber of Commerce of the United States; S. T. Henry, vice-president McGraw Publishing Company; W. S. Kies, president Citizens Bank; Robert H. Patchin, secretary Foreign Trade Council; James J. Shirley, F. A. Gillespie Co.; Willard Straight, 23 Wall street; Edwin Warfield, president Fidelity Trust Co.; John Clausen, Crocker National Bank; Duncan U. Fletcher, president Southern Commercial Congress; S. M. Hastings, president Illinois Manufacturers' Association; D. Y. Cooper, cotton manufacturer; Walter Parker, general manager New Orleans Chamber of Commerce; Daniel Keleher; Charles C. Moore, president Panama-Pacific International Exposition; G. A. Davidson, president Panama-California Exposition, and A. L. Mills, president First National Bank.

San Diego, Cal. Union
SEP 3 1915

United States Senator William J. Stone of Missouri, chairman of the senate committee on foreign relations, Mrs. Stone and their daughter, Miss Mabel Stone, were entertained yesterday afternoon at women's headquarters at the Exposition by Mrs. G. A. Davidson, Mrs. George McKenzie and several of the members of the women's board.

San Diego, Cal. Union
SEP 3 1915

SPEECH BY ASHURST PROPOSAL SHATTERED

Arizona Senator in East, Unable to Attend Exposition.

Exposition officials expressed regret yesterday when they learned that United States Senator Henry F. Ashurst, of Arizona will not be here to take part in the Labor Day program at the Exposition Monday. Senator Ashurst was invited to be present. The inviation was sent the Arizona senator by Exposition President G. A. Davidson. Yesterday Davidson was advised that Ashurst was not at his home in Prescott but that he is in the east.

LOS ANGELES, CAL. HERALD
SEP 8 191

Sternbach and Mrs. Albert G. Morgenstein.

MISS BAYNE MOVIE DAY QUEEN AT FAIR

Francis X. Bushman will be the king and Beverly Bayne the queen of the big Moving Picture day celebration to be held at the San Diego exposition next Saturday.

At the close of the polls they led all competitors by a vote of more than two to one, the ballots having been sent in from points all over Southern California.

The officials of the exposition are arranging to make the day over which Mr. Bushman and Miss Bayne will rule one of the greatest in the history of the fair. The tentative program includes the following:

Staging of scene from "Neal of the Navy," using 2500 marines in sham battle attack on exposition buildings, the entire crowd present to be included in the picture.

Parade through exposition grounds of famous people of the motion picture industry.

Reception of guests by officials of exposition.

Crowning of king and queen by President G. Aubrey Davidson Spreckels' organ pavilion.

Grand moving picture open-air ball, Plaza de Panama, grand march to be headed by king and queen and distinguished guests.

Presentation to king and queen of souvenir loving cups and a supper to distinguished guests at Cristobal cafe.

San Diego, Cal. Tribune
SEP 9 1915

Davidsons Return

Mr. and Mrs. G. A. Davidson have returned from Los Angeles where they have been the past two days. They motored up to give Mr. Davidson a wee bit of a respite from the ever present round of duties.

Riverside, Cal. Enterprise
SEP 6 1915

which there has been such an insistent demand for a thorough tryout. It is believed that it will be a great aid to the coach in that he will not be forced to plead and bulldoze in order to get out enough men to make practice possible.—Redlands Facts.

ARMLESS CHAUFFEUR ARRIVES

SAN DIEGA, September 6.—The blind man visited the San Diego exposition some months ago, and declared he derived as much pleasure from "sightseeing", as a person whose vision had not been destroyed. Now comes the armless man to the exposition. The strangest part of his visit is that he arrived in an automobile which he had driven from Schenectady, N. Y. He is J. Stevens, and when he pulled his machine up in front of the California building at the exposition to receive the congratulations of President G. A. Davidson, the speedometer showed 5,100 miles. On the run across country Stevens was accompanied by his wife, and many side trips were made.

El Centro, Cal. Press
SEP 6 1915

ies.

SAN DIEGO FAIR IS DOING FINELY

San Diego, Sept. 6.—Exceeding expectations, the August attendance at the exposition reached a total of 229,604, according to a statement issued today by the exposition. This total represents a daily average attendance of 7,407 for the month.

It had not been expected that August would be such a profitable month or that the attendance would reach such a high figure. This forecast was reached when July's high total of 301,937 was thought of—a total created by the large crowds attending the July 4 celebration. In August there was an absence of special events and big celebrations, so that the attendance was from those who came to see the exposition for its regular attractions alone.

September will see several events that will draw big crowds. The first of these will be the three-day Labor Day celebration extending over the 4th, 5th and 6th. This will be closely followed by the Admission Day program on September 9. Just 2 days later will come Moving Picture Day, that will call a gathering of film people and fans from the western slope.

Colonel George W. Goethals of Panama Canal fame has informed the exposition president, G. A. Davidson, that he will be here September 11 and that he will remain 4 days. William Howard Taft, former president, will be an exposition visitor September 16 and 17, and has consented to make an address on the first day.

Aside from the railroads pouring great crowds into Southern California, there has been a marked increase in motor travel. It is believed that the heaviest motor travel will come in this month and in October. The transcontinental railroads will shortly begin special excursions from the farming sections. The first of these will leave the Middle West shortly after the harvest period.

San Diego, Cal. Tribune
SEP 9 1915

Soci

WILL ENTERTAIN FOR EDUCATORS AT FAIR

Miss M. Carey Thomas and Dr. Travers Guests of Honor of Women's Board of Exposition Tomorrow

Miss M. Carey Thomas, president of Bryn Mawr college, together with Dr. Travers, who has the chair of English in Mills college, will be the honor guests tomorrow afternoon at a tea to be given at the women's headquarters in the California building at the exposition by the members of the official woman's board, assisted by many of the College Women's club members.

Mrs. George McKenzie, chairman of the social committee, will be assisted by Mrs. G. A. Davidson and Mrs. Albert Fink of Chicago, both of whom are Mills college graduates.

* * *

San Diego, Cal. Tribune
SEP 8 1915

HOLD LABOR DAY RECEPTION

Women's Headquarters at Exposition Open All Day In Honor of Occasion

The women's headquarters in the California building at the Exposition were opened all day yesterday in a general reception in honor of Labor Day. The following members of the woman's board were present: Mrs. Ivor N. Lawson, Mrs. Geo. W. McKenzie, Mrs. E. Thelen, Miss Alice Halliday, Mrs. Ernest White and Miss Daisy Barteau. Assistant hostesses representing the Organized Labor committee were: Miss Ethel Sherman, Mrs. Elsie Deeds, Mrs. Keo Kelly, Mrs. R. C. Hailey, Mrs. Mary King, Mrs. G. Selleck, Mrs. F. D. Fink and Mrs. F. T. Drummond. President and Mrs. G. A. Davidson passed through the rooms in the afternoon. Punch was served, and during the afternoon a delightfully informal musicale program was enjoyed by the very large number of visitors. Mrs. B. B. Quereau gave a number of harp selections, being recalled again and again to the instrument by music-lovers who appreciate the harp as a medium of artistic expression.

Mrs. Blanche Kahlert Berghall, an accomplished pianist, a graduate of Dresden Conservatoire of Music, pleased her listeners with a number of finely rendered selections ranging from classical to popular. Mrs. Berghall plays with feeling as well as perfect technique.

The sweet soprano of Mrs. Ethel LaChance Rudolf was heard in several songs, which were well received. Perhaps the "Nita Gitana" met the warmest reception. Mrs. Rudolf rendered the beautiful new California song, "California, Land of My Heart's Desire," sweetly, and was obliged to repeat it.

Master Jerry Ferguson, the delicate-looking little eight-year-old pianist, received hearty applause for his piano numbers, which closed with "A Perfect Day."

San Diego, Cal. Union
SEP 5 1915

GOVERNOR BRAMBAUGH CANCELS TRIP TO FAIR

Pennsylvania Executive Expresses Disappointment in Message.

Martin G. Brumbaugh, governor of Pennsylvania, who was to have visited the Panama-California Exposition this week, notified President G. A. Davidson yesterday by telegraph that he was called suddenly to Philadelphia to meet pressing business engagements and that he found it impossible to include San Diego on the present trip.

Governor Brumbaugh expressed keen disappointment at not having been able to include a visit to the San Diego Exposition and congratulated the city on the success of the Fair.

San Diego, Cal. Tribune
SEP 6 1915

GOETHAL'S DAY IS NEXT MONDAY

Goethal's day at the Panama-California 1915 exposition will be September 13, in accordance with announcement by the exposition management this morning. It is hoped that Colonel Goethals will make an address while here on the subject of the Panama canal, President G. A. Davidson, of the exposition, wiring to the canal builder to learn his pleasure.

Colonel Goethals informed President Davidson this morning that he would arrive here at noon September 11 and leave at noon September 14.

San Diego, Cal. Tribune
SEP 9 1915

MOVIE STARS TO ARRIVE HERE FRIDAY

Beverly Bayne and Francis X. Bushman Will Arrive From Los Angeles to Take Part in Motion Picture Day

The most popular members of the moving picture army that inhabits Southern California are Beverly Bayne and Francis X. Bushman, who have been chosen to act as queen and king of the big moving picture day at the exposition Saturday. A telephone message received this morning from Bushman states that he will drive to San Diego with Miss Bayne tomorrow.

When the polls were closed and the votes were counted last night there was ended a popularity contest which has aroused great interest throughout Southern California. Miss Bayne's vote was 7792 and Bushman's 8551.

The king and queen, who will rule at the exposition Saturday, will not be alone in the public eye, as several motion picture companies will be here to make films. It is probable that the popular Charlie Chaplin will be down for the day. He notified the exposition this morning that was his intention.

Throughout the day the program will be given to moving picture activities which will be of great interest to the public, as it will give them an opportunity to see their favorites in the flesh and learn the details of the scenario's production. Saturday will be a busy day for the movie folk and exposition visitors, for a well filled program has been arranged and all will culminate in a blaze of glory at night when the open air ball is held on the Plaza de Panama. This will be led by Queen Beverly and King Francis.

Result of the vote:

For queen: Beverly Bayne, 7792; Mae Marsh, 1802; Blanche Sweet, 1028; Mary Pickford, 824; Marguerite Snow, 470; Dorothy Gish, 368; Anita Stewart, 329, and Marguerite Clark, 265.

For king: Francis X. Bushman, 8551; Fred Mace, 1929; Charlie Chaplin, 809; J. Warren Kerrigan, 545; Walter Spencer, 250; Roscoe Arbuckle, 231; Victor Moore, 211, and Robert Marron, 147.

The program for the day follows:

1:30 p. m.—All moving picture people who are expected to visit San Diego on Moving Picture day have been notified through bulletins that the reception committee will be in waiting for them with automobiles at 1:30 p. m. on Broadway, opposite the Spreckels theatre, and they are expected to leave that point at 2 o'clock for the exposition grounds.

2:00 p. m.—Parade will be organized at the west entrance to the exposition grounds, where the band, escort and decorated car of the King and Queen will be in waiting.

2:15 p. m.—Parade will start from the west entrance of the exposition grounds across the Cabrillo bridge and march directly east on the Prado to Calle Cristobal, thence north on Calle Cristobal to Calle Colon, thence on Calle Colon to a point opposite the War of the Worlds, then turn to right and countermarch back to the Plaza de Panama, thence north to the Plaza de los Estados.

2:45 p. m.—King and Queen and invited guests will take their respective stations on the platform, preparatory to the crowning of the King and Queen by President G. Aubrey Davidson. The automobiles will pass on to the west along the avenue in front of the State buildings, where the parade will disband.

3:00 p. m.—Crowning of King and Queen from the Spreckels organ pavilion by President G. A. Davidson, of the exposition. At the conclusion of the ceremonies the King and Queen and court will again enter their car and visit various interesting points throughout the exposition.

8:15 p. m.—From this time until daylight fades comedy and other moving picture companies will be in action taking pictures on various parts of the grounds.

9:00 p. m.—Grand moving picture open air ball on the Plaza de Panama. Grand march to be led by King and Queen and distinguished guests.

10:30 p. m.—Presentation of memorial cups to King and Queen by President G. Aubrey Davidson.

11:00 p. m.—Supper tendered by the exposition company to distinguished guests at the Cristobal cafe.

Regular Fair Attractions Draw Average of 7407 per Day Into Dream City During Last Month

EXCEEDING expectations, the August attendance at the Exposition reached a total of 229,604. This total represents a daily average attendance of 7407 for the month.

It had not been expected that August would be such a profitable month or that the attendance would reach such a high figure. This forecast was reached when July's high total of 301,937 was thought of—a total created by the large crowds attending the July 4 celebration. In August there was an absence of special events and big celebrations, so that the attendance was from those who came to see the Exposition for its regular attractions alone.

September will see several events that will draw big crowds. The first of these will be the three-day Labor day celebration extending over today. This will be closely followed by the Admission day program, on September 9. Just two days later will come Moving Picture day, which will call a gathering of film people and fans from the Western slope.

Col. George W. Goethals of Panama canal fame has informed President G. A. Davidson that he will be here September 11, and that he will remain four days. William Howard Taft, former president of the United States, will be an Exposition visitor, September 16 and 17, and has consented to make an address on the first day.

Aside from the railroads pouring great crowds into Southern California, there has been a marked increase in motor travel. It is believed that the heaviest motor travel will come in this month and in October. The transcontinental railroads will begin special excursions from the farming sections shortly. The first of these will leave the Middle West shortly after the harvest period.

San Diego, Cal. Union
SEP 5 1915

Union

1915

Romance of Pigeons Given by Troubadours To Honor Mrs. Davidso

Exposition Birds' Graceful Antics Depicted in Dainty Song Number.

Los Palomos or the Romance of the Pigeons, the music by Jose Amable, and words by Senor Juan Antonio Mateos, and dedicated to Mrs. G. A. Davidson, was given for her yesterday by the Spanish troubadours at the president's office at the Panama-California Exposition.

It was the first time the song had been given and all who heard it agreed it was about as dainty a song number as is done by the ever popular troubadours. The principal part was sung by Bella Oterito, although six of the troubadours took part in the song-dance. It proved a merry, happy, little song with lots of melody to it and that swinging time to which thousands at the Fair have watched the troubadours dance.

The authors are evidently students of the habits of pigeons at the Plaza de Panama, for the dance embraced many of the mannerisms of the birds. Miss Oterito, the same graceful dancer to whom scores of visitors have written love notes after seeing her at the Fair, made the most out of her part, imitating the walk of the doves to perfection. Senor Mateos, author of the words, did the opposite part in a highly satisfactory manner.

So well did those who heard the piece like it that many wanted to have it repeated. It will be given for the benefit of the public at the two performances of the troubadours at the Plaza de Panama, Monday.

San Diego, Cal. Union
SEP 5 1915

FRATERNAL NOTES

These are busy days for San Diego Lodge No 18, the Fraternal Brotherhood, for hundreds of visiting members of the organization are in San Diego, having arrived yesterday. They will remain today and tomorrow. The supreme officers presided at a big class initiation last night. For this event a committee, with Mrs. M. L. Clawson as chairman, had arranged some unusually elaborate and beautiful features which proved a surprise to everybody. Mrs. Marie L. Goran, who has been in the city getting the candidates together, was rewarded with a large class.

There are some famous drill teams present, with the fine drill team of No. 18 acting as host, and each team was given a part in last evening's program. There will be a launch ride this afternoon. Tomorrow will be Fraternal Brotherhood Day at the Exposition, and many events of pleasure are being arranged. The address of welcome by President G. A. Davidson will be responded to, on behalf of the Fraternal Brotherhood, by its supreme president, Mrs. Emma R. Neidig. During the day the escort teams will participate in a competitive drill, and at noon luncheon to all the Fraternal Brotherhood members will be served in the pepper grove, for which the Hawaiian orchestra will furnish special music. At 6:30 in the evening the Fraternal Brotherhood will hold a banquet in the Cristobal cafe.

Tomorrow morning the Fraternal Brotherhood will have a big parade, starting from Union street and Broadway, marching to the Exposition, where the day will be celebrated as above outlined.

The Fraternal Brotherhood is a fraternal order, carrying life insurance, as well as accident and other benefits, and, having been organized in Los Angeles, is therefore a Southern California institution. It has spread into all parts of the United States, and numbers thousands of members.

San Diego, Cal. Union
SEP 7 1915

to Ensenada.

GOETHALS WILL REACH SAN DIEGO SATURDAY

Canal Builder Asked to Make Speech At Exposition.

George W. Goethals, builder of the Panama canal, who is visiting Pacific coast cities, informed President G. A. Davidson of the Panama-California Exposition yesterday by telegraph he will arrive in San Diego September 11, remaining until the evening of September 14.

September 13 has been named Goethal Day at the Exposition in honor of the distinguished guest. President Davidson telegraphed to him yesterday, inviting him to make an address at the Spreckels music pavilion in the afternoon of Goethal Day. His answer has not been received.

San Diego, Cal. Union
SEP 8 1915

Stars Coming to Film Naval Scene; Warships and Marines Will Aid

585

This Is Last Day in Contest For King, Queen of Picture Festival at Fair.

Lillian Lorraine and William Courtleigh, Jr., As They Will Appear While the Big Scene of "Neal of the Navy" Is Being Filmed at the Exposition Grounds Next Saturday—Moving Picture Day.

BECAUSE San Diego has warships in its harbor and marines encamped on land, the city will become the scene of big motion picture activities beginning next Friday, according to word received at the Exposition yesterday morning.

The communication stated that the entire "Neal of the Navy" Company, from the Balboa Amusement Producing studios at Long Beach will leave there for San Diego in motor cars tomorrow morning in order to keep the promise to film one of the scenes of the big serial photoplay on the Exposition grounds on Moving Picture Day, next Saturday.

The party will consist of Director Harry Harvey, Lillian Lorraine, William Courtleigh, Jr., William Conklin, Edwin J. Brady, Lucy Blake, Henry Stanley, Ruth Lackaye, Chas. Dudley, Joseph Brotherton and several others.

Marines to Take Part

The party will be preceded by H. O. Stechhan, publicity director of the Balboa Company, who will arrange for the company to use the vessels in the harbor on Friday for necessary parts of the big serial, and who will look after the preliminaries of the big scene for Saturday on the Exposition grounds.

According to the word sent by the director of the event, all of the marines stationed in San Diego will be used in the big picture, which will consist of a sham battle attack upon the Exposition buildings, and also will include the thousands of spectators.

All of the details of the scene have not been revealed, but it promises to be one of the most spectacular bits of photoplay acting ever thrown upon a screen. And it is expected to prove interesting to moving picture fans who never have seen films in the making.

Picture Day Features

There are many other features of the Moving Picture Day program at the Exposition, those arranged being as follows:

10:30 a. m.—Beginning of activities of motion picture companies on Exposition grounds. Among film producing firms of Southern California who will have companies or cameras at work will be Griffith's Reliance, Lubin Company, Balboa Amusement Producing Company, Metro-Quality Films, Thomas H. Ince's companies, the Vitagraph Company, Universal Film Producing Companies, Mack Sennett's Keystone Comedy Companies, Hearst-Selig, Pathe's Weekly.

12 m.—Staging of scene from "Neal of the Navy" by Balboa Amusement Producing Company.

1:45 p. m.—King and queen of Moving Picture Day, distinguished screen stars, producers, directors, scenario writers, will assemble on Exposition grounds.

2:15 p. m.—Parade through Exposition grounds of famous film folk, parade starting from west entrance, headed by king and queen, band, guard of honor of marines.

2:45 p. m.—Reception of guests by officials of Exposition, Plaza de Estados.

3:00 p. m.—Crowning of king and queen by President G. A. Davidson, Spreckels organ pavilion.

3:15 p. m., until night, comedy companies in action all over grounds. King, queen and court will visit Ex-

Van I

est Cuban leaf- duced by the sam[e] —both are made [of] of Cuban workm[en]. So I say that [it's] always a friend w[orth] 25 cents for that [than] than Van Dyck. Am I not right?

San Diego, Cal. Tribune
SEP 6 1915

Labor Day Crowd Celebrates at Fair

Labor day crowds, gathered from all over Southern California, swelled the regular crowd of exposition visitors this morning, arriving at the grounds in large numbers before 8 o'clock. From that hour on, a steady stream continued to pour through the gates, and the largest attendance since July 4 was expected for the day.

The Modern Woodmen of America, Royal Neighbors, the women's auxiliary, and Fraternal Brotherhood, with bands, paraded to the grounds from Broadway, at Union street, at 10 o'clock. The Fraternal Brotherhood was given an address of welcome by President G. A. Davidson, Supreme President Mrs. E. R. Neidig responding, and the drill teams of the brotherhood held competitive drills on the Plaza de Panama at 10:50 o'clock.

The address of welcome to the Modern Woodmen was to have been made by President Davidson at 1 o'clock, with response by Morris Binnard, venerable consul of the Bay View camp, San Diego. This exercise was to be followed by competition by the M. W. A. drill teams on the plaza.

The Fraternal Brotherhood held a great basket picnic lunch in the pepper grove at 12:45 o'clock. Many of the crowds of exposition visitors also were prepared to picnic on the grounds, having arrived with well filled baskets during the morning. The Fraternal Brotherhood was entertained with music by an Hawaiian troupe during their picnic.

Holiday crowds have been arriving here since Saturday from Los Angeles and other stations along the Santa Fe line, according to railroad report today, more than 5000 passengers being checked at the station here.

About 2500 arrived on the trains Saturday, and about 3000 came yesterday. This morning's Owl train brought about 300 more. Some of the trains are running double sections.

San Diego, Cal. Herald
SEP 10 1915

SAN DIEGO

585

SPECIAL EVENTS MEMORANDUM OF THE PANAMA-CALIFORNIA EXPOSITION, SAN DIEGO, CALIFORNIA

CONDENSED PROGRAM FROM SEPTEMBER 11 TO SEPTEMBER 17, 1915.

Saturday, September 11.

United National Association of Postoffice Clerks Day.

10:00 a. m.—President Davidson will welcome the national delegates.

Frank T. Richards, National President of the Postal Clerks' Association will reply.

12:30—Lunch at Cristobal.

2:00 p. m.—Moving pictures will be made of Postal Clerk Delegates on the Plaza.

7:00 p. m.—Speeches by National Officers of the Association, Public Service Hall.

Moving Picture Day.

Singing and dancing by Spanish Troupe.

Concerts by Thirteenth Band, Coast Artillery Corps at 2:30 and 7:00.

Organ recital at 4:00 p. m.

Sunday, September 12.

Singing and dancing by Exposition Spanish Troupe.

Concerts by Thirteenth Band, Coast Artillery Corps, at 2:30 and 7:00.

Organ recital at 4:00 p. m.

Monday, September 13.

General Geo. W. Goethals Day.

Review and inspection, Second Battalion, Fourth Regiment, U. S. Marine Corps, Maj. McKelvy commanding, at 3:45 in Plaza de Panama.

Entertainment by Exposition Spanish Troupe.

Concerts by Thirteenth Band, Coast Artillery Corps, at 2:30 and 7:00.

Organ recital at 4:00 p. m.

Tuesday, September 14.

Review and inspection, Second Battalion, Fourth Regiment, U. S. Marine Corps, Maj. McKelvy commanding, at 3:45 p. m. in the Plaza.

Concert by the Marine Corps Band at 2:30 p. m.

Entertainment by Exposition Spanish Troupe.

Organ recital at 4:00 p. m.

Wednesday, September 15.

Harold Bell Wright Day.

Singing and dancing by Exposition Spanish Troupe.

Concerts by Thirteenth Band, Coast Artillery Corps, at 2:30 and 7:00.

Organ recital at 4:00 p. m.

Thursday, September 16.

National Spiritualists Association Convention.

William Howard Taft speaks at the organ pavilion at 5 p. m.

Singing and dancing by Exposition Spanish Troupe.

Review and inspection, Second Battalion, Fourth Regiment, U. S. Marine Corps, Maj. McKelvy commanding, at 3:45 p. m., in Plaza.

Concert by Marine Corps Band at 2:30 p. m.

Organ recital at 4:00 p. m.

Friday, September 17.

National Spiritualists Association Convention.

Singing and dancing by Exposition Spanish Troupe.

Concerts by Thirteenth Band, Coast Artillery, at 2:30 and 7:00 p. m.

Review and inspection, Second Battalion, Fourth Regiment, U. S. Marine Corps, Maj. McKelvy commanding, at 3:45 p. m. in Plaza.

Organ recital at 4:00 p. m.

San Diego, Cal. Union
SEP 10 1915

months with her mother.

* * *

Miss M. Carey Thomas, president of Bryn Mawr College, together with Dr. Travers who has the chair of English in Mills College, will be the honor guests this afternoon at a tea to be given at the women's headquarters in the California building at the Exposition by the members of the official woman's board, assisted by many of the College Women's Club members.

Mrs. George McKenzie, chairman of the social committee, will be assisted by Mrs. G. A. Davidson and Mrs. Albert Fink of Chicago, both of whom are Mills College graduates.

San Diego, Cal. SUN
SEP 10 1915

SATURDAY PROGRAM AT THE EXPOSITION

585

9 to 6—Exhibit buildings open.

9 to 6—Visitors welcome at the Marine Barracks.

9:30 to 5:30—Entertainment by Spanish troupe on various parts of grounds.

10 a. m.—President Davidson will welcome delegates of the Postoffice Clerks' association.

12:30 p. m.—Postal Clerks' luncheon, Cristobal cafe.

2 p. m.—Parade of moving picture members organized and movie day events continue until midnight. Program on another page.

2:30 p. m.—Concert by Coast Artillery Corps band.

4 p. m.—Organ recital by Dr. Stewart.

7 p. m.—Addresses by postal clerks, Science and Education building.

Movie stunts on the Isthmus.

San Diego, Cal. Tribune
SEP 10 1915

POSTAL CLERKS AND MOVIES HAVE DAY

Letter Carriers to be Rolled Into Films; Double Header Program at Fair Arranged For Tomorrow

Along with the movie companies and crowds of movie fans coming for the exhileration of Motion picture day at the exposition tomorrow, will come some 500 or 700 members of the United National Association of Postoffice clerks from their convention in Los Angeles.

The day was named in honor of the postoffice clerks as well as the movie folk and they will begin arriving at 6:30 o'clock tonight. The Chicago special which brought a trainload of them out will come on here at that hour and perhaps another special will come. Several hundred are expected on the regular trains tonight and tomorrow morning. Their headquarters will be at the St. James hotel.

The postoffice clerks will be rolled into films by the entire battery of movie camers which will come down to pickle their movie stars in action about exposition scenes. The clerks will be welcomed by President Davidson at 10 o'clock, have luncheon at the Cafe Cristobal, pose for the cameras at 2, entertain the public with speeches by their prominent officials at 7 p. m. at the Science of Man building and join in grand open air hall on the plaza at night.

The motion picture folk will be making pictures all day, King Bushman and Queen Bayne to be much in evidence. They also will lead the grand march at the hall at night. Among other things arranged for the movie stars is a motion picture banquet at the Cristobal at 7 p. m. This sounds like a visual repast but a competent authority says it will be delightfully material.

San Diego, Cal. Tribune
SEP 10 1915

[EDI]TORIAL

SUGGESTS THAT CITY PREPARE PROGRAM

Municipal Authorities of Philadelphia Write to Council Regarding Reception to the Liberty Bell in November

Authorities of Philadelphia, home of the liberty bell, desire that when the historic bell reaches San Diego in November that its reception be observed in proper manner under the auspices of city officials.

The following was received this morning from Charles Seger, chairman of the city council committee of Philadelphia in charge of the tour:

"San Diego City Council:—It gives me pleasure to inform you that the committee on itinerary for the return of the liberty bell here has included your city among its stops. It is the desire of the committee that any arrangements for the reception of this historic relic be under the supervision and direction of the municipal authorities.

"As soon as the itinerary showing the time of arrival in your city and the length of the stop is completed I will mail you a copy."

G. A. Davidson, president of the exposition, said today he would not object to a program for the bell's reception being arranged by the municipal authorities. He said the exposition would co-operate in every way to make the visit here of the bell an occasion to be long remembered.

San Diego, Cal. Union
SEP 10 1915
PAGE EIGHT

FILM DAY RULERS SCREEN STARS TO ARRIVE TODAY

Queen Beverly Bayne and King Bushman Will Motor From North.

PICTURES AT FAIR, PLAN

Chaplin, Griffith, Others Expected at Crowning of Royal Pair Tomorrow.

583

Francis X. Bushman, who is to be king of Moving Picture Day at the Panama-California Exposition, and Miss Beverly Bayne, who is to be queen, will arrive in San Diego today by motor from Los Angeles.

With these two stars, who were the winners in the contest for king and queen, will be hundreds of movie stars whose faces have become familiar to lovers of flicker romance. A special train over the Santa Fe will bring many of them to the city today, although a score or more will come via the automobile roads.

Representatives of many movie companies will be on the Exposition grounds tomorrow, which has been set aside as Movie Day. So many of them have promised to come to San Diego for a day's frolic that nearly every one will meet his favorite movie actor at the different functions to be held on the grounds.

Scenes to Be Filmed

In addition, many of them are coming to make pictures. Scenes taken at the Fair will be made to fit in a dozen scenarios and when the movie actors and crank-turning operators have finished the San Diego Exposition will have been "shot to pieces."

The taking of the pictures will be rare sport for movie fans, for it will give them an excellent opportunity of seeing how the silent dramas are made. When the finished product is placed before audiences they have been called 'Quaker shows," because the show in its entirety is made intelligible by means of action. But when a movie drama is being filmed the scenes are far different. They are accompanied by volumes of noise; above all, the more or less angry and dictating voice of the director. Scenes to be enacted at the Exposition tomorrow will be as interesting, if not more so, than when they tell a complete story to theatre audiences.

Many Stars Coming

Among the companies to be represented by movie actors in San Diego tomorrow will be Balboa, Universal, Lubin, Griffith, Ince, Vitagraph, Keystone, Reliance. Among the actors expected will be Lillian Loraine, Webber and Fields, Charlie Chaplin, May Marsh, Lois Webber, Dorin Pawn, Agnes Vernon, Roscoe Arbuckle, Charles Murray, J. Warren Kerrigan, Dorothy Gish, Ella Hall. D. W. Griffith, producer of "The Clansman," also is expected, as are many others whose names were not available last night.

The visitors will congregate at the Spreckels Theatre tomorrow afternoon at 1:30, where automobiles will be stationed to take them to the Exposition. At 2 p. m. the parade will form at the Laurel street entrance and pass over Cabrillo bridge directly into the Fair grounds. King Bushman and Queen Bayne will ride in a decorated automobile.

Crowning Ceremonies at 3 P. M.

At 3 p. m. the crowning ceremonies will be held at the Spreckels music pavilion. President G. A. Davidson will crown them, after an elaborate ceremony. After the crowning ceremonies the king and queen will take their places in their automobile and make a tour of the grounds, giving every one an excellent opportunity to see them.

From 3 p. m. until nightfall scenes will be played and motion picture cameras will grind out yards of comedy.

There will be three features of the evening entertainment, the motion picture ball, at which it is claimed there will be more pretty girls than at any other ball ever held at the Exposition; the presentation of the memorial cups to the king and queen by President Davidson, and the supper at the Cristobal cafe by the Exposition to well known figures in the motion picture world. The ball will begin at 9 p. m., the presentation of cups will be at 10:30 p. m. and the supper at the Cristobal will begin at 11 p. m.

Los Angeles, Cal. Citizen
SEP 10 1915

COLONEL GOETHELS OF PANAMA FAME FOR SAN DIEGO EXPOSITION

SAN DIEGO, Sept. 8.—Exceeding expectations the August attendance at the exposition reached a total of 229,604, according to a statement issued recently by the exposition. This total represents a daily average attendance of 7407 for the month.

It had not been expected that August would be such a profitable month or that the attendance would reach such a high figure. This forecast was reached when July's high total of 301,937 was thought of—a total created by the large crowds attending the July 4 celebration. In August there was an absence of special events and big celebrations, so that the attendance was from those who came to see the exposition for its regular attractions alone.

Col. George W. Goethels, of Panama fame, has informed the exposition president, G. A. Davidson, that he will be here September 11, and that he will remain four days. William H. Taft, former president, will be an exposition visitor September 16 and 17 and has consented to make an address on the first day.

Aside from the railroads pouring great crowds into Southern California there has been a marked increase in motor travel. It is believed that the heaviest motor travel will come in this month and in October. The transcontinental railroads will shortly begin special excursions from the farming sections. The first of these will leave the middle west shortly after the harvest period.

San Diego, Cal. Tribune
SEP 10 1915

KING AND QUEEN OF FILMLAND TO HOLD REGAL COURT AT FAIR

583

Francis X. Bushman and Miss Beverly Bayne, who were elected king and queen of Moving Picture Day, which will be celebrated at the exposition tomorrow. These two screen stars will arrive at San Diego this afternoon.

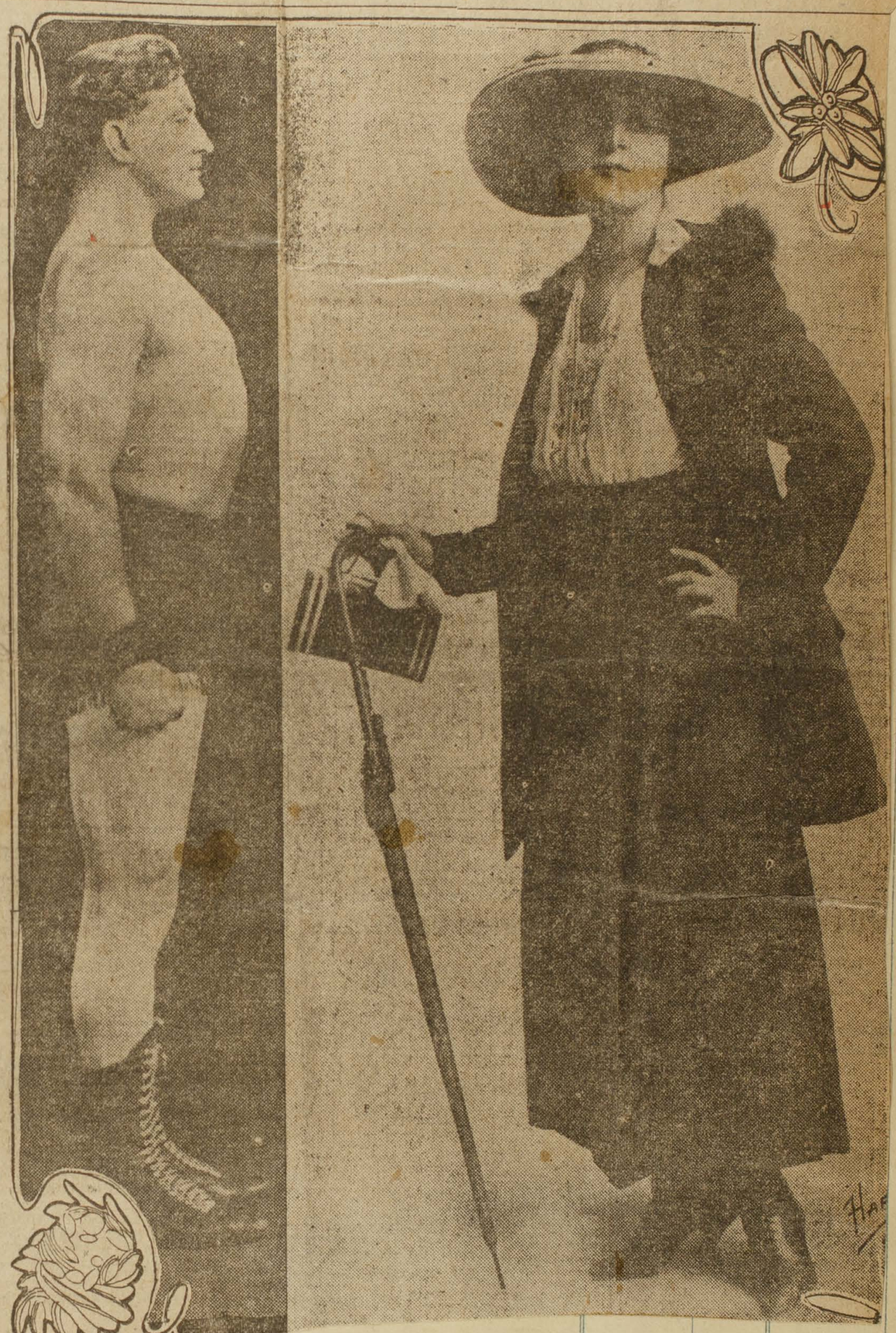

Francis X. Bushman and Beverly Bayne, king and queen of Filmland are speeding down the king's highway by motor car today. They will occupy this evening royal suites in the U. S. Grant hotel, surrounded by their retinues.

In deference to the conquest to take place tomorrow King Bushman and Queen Bayne are to be crowned upon their triumphal entry into the conquered territory. G. Aubrey Davidson, president of the fair domain, will crown them amid courtscenes of splendor, and the giant organ will pipe them off to their new subjects. Charlie Chaplin will be tied outside lest he pull some lesmajeste thing, and Weber and Fields will be closely guarded with a Mace ready to run them through.

A court dinner is to grace the Cafe Cristobal. Round the board with the beautiful queen and apoll at the head, are expected to be among others, DeWolf Hopper, Dorothy Gish, J. Warren Kerrigan, Mae Marsh, William Cortney, Ella Hall, Charles Chaplin, Lillian Loraine, Hull Bryan, Cleo Addison, Roscoe Arbuckle, Dorris Pawn, Ro Weber, Agnes Vernon, Charles Murray and others and others.

No less than ten companies of picture actors and actorines are expected to operate on the ground this afternoon. The program romantically refers to the time when "daylight fades" and the troubadours serenade their senoritas, who are worth it, and the military band begin to play and the king and queen step majestically down from their Moorish castle under the play of varicolored searchlights and lead forth the one grand march. Everybody may dance after that—on the Plaza de Panama.

San Diego, Cal. Sun
THE SAN DIE

MOVIE DAY WILL BRING FILM STARS

(Continued from Page One)

ant winner. They are made favorites for their acting, personality and beauty.

It's the Movie Stage

Southern California is becoming the movie stage of the west. The making of motion pictures has become one of the southland's most important industries. Consequently stars of the profession are to be found in great numbers in this section. Now the public is about to enjoy the first movie day of record.

This is tomorrow and it will be observed at the exposition which has just conducted a popularity contest in which moving picture fans elected Miss Beverly Bayne and Francis X. Bushman, of the Metro-Quality film, as their favorites. Today these stars are speeding to San Diego from Los Angeles in an automobile. They are coming here to be crowned queen and king tomorrow and to reign at the exposition on a day that will make fans and movie people better acquainted.

Tomorrow will see a heavy influx of other well-known motion picture people. Several companies will be here to take part in the day and show the public just how a scenario is ground out. Several will be enacted at the exposition. Though he has not promised definitely, it is expected that that funny fellow, Charlie Chaplin, will be here. He has informed the exposition that he desires to be on hand.

Royal Parade

A royal parade, the making of moving pictures, coronation ceremony, a dinner at the Cristobal, open-air ball in the Plaza de Panama and the presentation of loving cups to Queen Beverly and King Francis are some of the features on the program.

Here is a list of some of the well-known members of filmdom expected to be here tomorrow:

J. Warren Kerrigan, Charlie Chaplin, De Wolf Hopper, Joe Weber, Lew Fields, Lillian Russell, Billie Burke, Mabel Normand, Mae Marsh, Roscoe Arbuckle, Charles Murray, Fred Mace, Helen Dunbar, William S. Hart, Henry King, Harry Harvey, William Courtleigh, Lois Weber, Grace Cunard, Francis Ford, Agnes Vernon, Robert Leonard, Frank J. Bacon, Paul Byron, Doris Paun, Ella Hall, Cleo Madison.

Companies expected to take pictures on the grounds are as follows: Balboa Amusement Producing Co., Lubin Co., Reliance Motion Picture Co., Metro-Quality Co., Thomas H. Ince Co., Vitagraph Co. of America, Universal Co., Keystone Comedy Co., Hearst-Selig Co., Laskey Co.

The Program

Here is the program for Moving Picture day tomorrow:

1:30 p. m.—All moving picture people who are expected to visit San Diego on Moving Picture day have been notified through bulletins that the reception committee will be in waiting for them with automobiles at 1:30 p. m. on Broadway, opposite the Spreckels theater, and they are expected to leave that point at 2 o'clock for the exposition grounds.

2 p. m.—Parade will be organized at the west entrance to the exposition grounds, where the band, escort and decorated car of the king and queen will be in waiting.

2:15 p. m.—Parade will start from the west entrance of the exposition grounds across the Cabrillo bridge and march directly east on the Prado to Calle Cristobal, thence north on Calle Cristobal to Calle Colon, thence on Calle Colon to a point opposite the War of the Worlds, then turn right and countermarch back to the Plaza de Panama, thence south to the Plaza de los Estados.

2:45 p. m.—King and queen and invited guests will take their respective stations on the platform, preparatory to the crowning of the king and queen by President G. Aubrey Davidson. The automobiles will pass on to the west along the avenue in front of the state buildings, where the parade will disband.

3 p. m.—Crowning of king and queen from the Spreckels organ pavilion by President G. Aubrey Davidson of the exposition. At the conclusion of the ceremonies the king and queen and court will again enter their car and visit various interesting points throughout the exposition.

3:15 p. m.—From this time until daylight fades, comedy and other moving picture companies will be in action taking pictures on various parts of the grounds.

9 p. m.—Grand moving picture open air ball on the Plaza de Panama. Grand march to be led by king and queen and distinguished guests.

10:30 p. m.—Presentation of memorial cups to king and queen by President G. Aubrey Davidson.

11 p. m.—Supper tendered by the exposition company to distinguished guests at the Cristobal cafe.

Page Eight

POSTAL CLERKS TO VISIT EXPOSITION

Uncle Sam's Employes Come Tonight on Special for Day at Fair.

Between 500 and 700 postoffice clerks, members of the United National Association of Postoffice Clerks, will arrive tonight and tomorrow morning to visit the exposition tomorrow, which will be their "day" at the fair, as well as moving picture day.

Three hundred of the clerks are due at 6:30 o'clock tonight on the special, which brought them out from Chicago. How many others will come on the regular trains about this hour and on another special, which will probably come on down, remains to be seen. The association has been in national convention at Los Angeles.

Companies of moving picture actors and actorines from Los Angeles studios also are expected on the regular trains, and otherwise, and a large crowd is expected to follow them down for moving picture day at the fair.

The cameras will be busy all day tomorrow winding up the activities of the companies in exposition scenes, and the battery will be turned upon the postoffice clerks in the Plaza de Panama at 2 o'clock. President Davidson will welcome the clerks at 10 o'clock, and at 7 p. m. they will hold a session in the Science of Man building, where prominent officers of the association will speak.

The clerks will have a luncheon at the Cafe Cristobal, and there will be a motion picture banquet at 7. It will be interesting to see what a motion picture banquet is like—whether it solves the high cost of living.

A grand open-air ball, the grand march to be led by the movie king and queen, will be given on the Plaza de Panama at 8:30.

Orange, Cal. Post
SEP 10 1915

EXPOSITION WELL PATRONIZED IN HOT MONTH

SAN DIEGO, Sept. 10.—Exceeding expectations, the August attendance at the exposition here reached a total of 229,604 according to a statement issued today by the exposition. This total represents a daily average attendance of 7407 for the month. It had not been expected that August would be much of a profitable month or that the attendance would reach such a high figure. This forecast was reached when July's high total of 301,937 was thought of—a total created by the large crowds attending the July 4 celebration. In August there was an absence of special events and big celebrations so that the attendance was from those who came to see the exposition for its regular attractions alone.

Col. George W. Goethels, of Panama Canal fame, has informed President G. A. Davidson that he will be here on September 11 to remain four days. William Howard Taft, former president, will be an exposition visitor on September 16 and 17 and has consented to make an address on the first day.

Aside from the railroads pouring great crowds into Southern California, there has been a marked increase in motor travel. It is believed that the heaviest motor travel will come in this month and in October. The transcontinental railroads will soon begin special excursions from the farming sections. The first of these will leave the middle west shortly after the harvest period.

San Diego, Cal. Union
SEP 14 1915

San Diego, Cal. Tribune
SEP 14

(San Diego 1915)

PAY VISIT TO NEW COMMANDER

A committee of representative citizens paid Admiral Cameron McRae Winslow a formal visit aboard the flagship Colorado this morning. The party consisted of Mayor Edwin M. Capps, Congressman William Kettner, Carl Heilbron, president of the chamber of commerce; G. Aubrey Davidson, president of the exposition; Commander Cleland Davis, U. S. N.; Major William Littlebrant of the cavalry, and Captain Richard P. Rifenberick, U. S. A., retired.

SON-IN-LAW OF T. R. WILL ARRIVE TODAY

Longworth Message Fails to State Whether Wife Is To Make Visit

Nicholas Longworth, son-in-law of former President Theodore Roosevelt and representative in congress from the first district, Ohio, will arrive in San Diego today for a visit at the Panama-California Exposition.

The telegram received yesterday by President Davidson from Longworth did not say that Mrs. Longworth, who was Miss Alice Roosevelt, is with the party.

Longworth will be entertained today by officers of the Exposition on a trip through the buildings and grounds. No definite program of entertainment has been arranged.

San Diego, Cal. Union
1915 14

REVOLUTION RELIC TO STAY 3 DAYS IN SAN DIEGO

Famous Liberty Bell Will Arrive on Morning of November 12

EVENTS COMMITTEE BUSY

Extension Granted at Special Meeting of Philadelphia Council

Realizing the importance of a longer stay at the Panama-California Exposition, the committee of Philadelphia councilmen who have in charge the itinerary of the Liberty Bell, have granted the request of San Diegans who asked that the bell be allowed to remain on exhibition here three days.

The Liberty Bell will arrive in San Diego Friday morning, November 12, and will remain on exhibition at the Fair until the evening of November 15.

News of the granting of three days to the Panama-California Exposition and the date of the coming of the famous relic was received yesterday by President G. A. Davidson in a telegram from Charles Seger, chairman of the Philadelphia Council committee.

The action was taken at a special meeting of the Philadelphia Council committee yesterday. Plans are under way for the reception of the Liberty Bell and the party accompanying it. The Exposition special events division is busy with plans for the exhibition of the bell during its stay here.

The itinerary of the return trip of the Liberty Bell from the Panama-Pacific Exposition in November was announced yesterday. Owing to hundreds of requests to have the historic bell make stops at many Western and Southwestern cities, the councilmanic committee in charge of arrangements had difficulty in making up the return schedule.

The bell will leave San Francisco November 11. Stops will be made at Fresno, Dinuba, Porterville and Bakersfield, the same day. A seven hour stop will be made in Los Angeles November 15, and a short stop at Yuma, Ariz., at night.

Santa Barbara, Cal. Press
SEP 14 1915

GEN'L GOETHALS HAS DAY AT SAN DIEGO

Builder of Great Canal In Speech Tells of Work Engaging Experts

By Associated Press Leased Wire

SAN DIEGO, Sept. 13.—The digging of the Panama canal was described in a speech twice today by Major General George W. Goethals at the Panama-California exposition. In a concession which shows a model of the great canal, General Goethals spoke to 5,000 school children early in the afternoon. Later he addressed a crowd of 15,000 adults at the open-air organ.

It was Goethals' day at the exposition and throughout the grounds Goethals was hailed as the man whose work made the exposition possible. He was the guest of honor at a luncheon given by Exposition President G. A. Davidson and attended by many army men. General and Mrs. Goethals will leave here tomorrow noon.

San Diego, Cal. Sun
SEP 10 1915

Movie Fans Are Expectant King, Queen Come Today

Hail to the king and queen! Two poses of Queen Beverly, and, below, King Francis, who will lead the movie host at the exposition tomorrow, Movie day.

It used to be that the baseball player was the idol of the populace. Then the matinee idol came along to bask in the limelight. Soon there was the risque dancer from gay Paree. They were followed by the aviator, but now the laurels of each are being stolen by the movie stars. They are the popular ones.

Everything now runs to the movies. Father, mother, Sister Sue, Uncle Nat and even grandfather are patrons. They go to the movies in their eight-cylinder cars and sit beside a man who could not buy a tire. The movies have become the great clearing house of entertainment.

The movie fan, and there are thousands and thousands of them, studies the "dope" on the stars just as a baseball fan burns the midnight oil when picking a pen-

(Continued on Page Three)

Weber, Lew Fields, Lillian Russell, Billie Burke, Mabel Normand, Mae Marsh, Roscoe Arbuckle, Charles Murray, Fred Mace, Helen Dunbar, William S. Hart, Henry King, Harry Harvey, William Courtleigh, Lois Weber, Grace Cunard, Francis Ford, Agnes Vernon, Robert Leonard, Frank J. Bacon, Paul Byron, Doris Paun, Ella Hall, Cleo Madison.

Companies expected to take pictures on the grounds are as follows: Balboa Amusement Producing Co., Lubin Co., Reliance Motion Picture Co., Metro-Quality Co., Thomas H. Ince Co., Vitagraph Co. of America, Universal Co., Keystone Comedy Co., Hearst-Selig Co., Laskey Co.

San Diego, Cal. Tribune
SEP 14

(San Diego 1915)

PAY VISIT TO NEWCOMMANDER

A committee of representative citizens paid Admiral Cameron McRae Winslow a formal visit aboard the flagship Colorado this morning.

The party consisted of Mayor Edwin M. Capps, Congressman William Kettner, Carl Heilbron, president of the chamber of commerce; G. Aubrey Davidson, president of the exposition; Commander Cleland Davis, U. S. N.; Major William Littlebrant of the cavalry, and Captain Richard P. Rifenberick, U. S. A., retired.

SON-IN-LAW OF T. R. WILL ARRIVE TODAY

Longworth Message Fails to State Whether Wife Is To Make Visit

Nicholas Longworth, son-in-law of former President Theodore Roosevelt and representative in congress from the first district, Ohio, will arrive in San Diego today for a visit at the Panama-California Exposition.

The telegram received yesterday by President Davidson from Longworth did not say that Mrs. Longworth, who was Miss Alice Roosevelt, is with the party.

Longworth will be entertained today by officers of the Exposition on a trip through the buildings and grounds. No definite program of entertainment has been arranged.

San Diego, Cal. Union
SEP 14 1915

POSTAL CLERKS TO VISIT EXPOSITION

Uncle Sam's Employes Come Tonight on Special for Day at Fair.

Between 500 and 700 postoffice clerks, members of the United National Association of Postoffice Clerks, will arrive tonight and tomorrow morning to visit the exposition tomorrow, which will be their "day" at the fair, as well as moving picture day.

Three hundred of the clerks are due at 6:30 o'clock tonight on the special, which brought them out from Chicago. How many others will come on the regular trains about this hour and on another special, which will probably come on down, remains to be seen. The association has been in national convention at Los Angeles.

Companies of moving picture actors and actorines from Los Angeles studios also are expected on the regular trains, and otherwise, and a large crowd is expected to follow them down for moving picture day at the fair.

The cameras will be busy all day tomorrow winding up the activities of the companies in exposition scenes, and the battery will be turned upon the postoffice clerks in the Plaza de Panama at 2 o'clock. President Davidson will welcome the clerks at 10 o'clock, and at 7 p. m. they will hold a session in the Science of Man building, where prominent officers of the association will speak.

The clerks will have a luncheon at the Cafe Cristobal, and there will be a motion picture banquet at 7. It will be interesting to see what a motion picture banquet is like—whether it solves the high cost of living.

A grand open-air ball, the grand march to be led by the movie king and queen, will be given on the Plaza de Panama at 8:30.

Orange, Cal. Post
SEP 10 1915

EXPOSITION WELL PATRONIZED IN HOT MONTH

SAN DIEGO, Sept. 10.—Exceeding expectations, the August attendance at the exposition here reached a total of 229,604 according to a statement issued today by the exposition. This total represents a daily average attendance of 7407 for the month. It had not been expected that August would be much of a profitable month or that the attendance would reach such a high figure. This forecast was reached when July's high total of 301,937 was thought of—a total created by the large crowds attending the July 4 celebration. In August there was an absence of special events and big celebrations so that the attendance was from those who came to see the exposition for its regular attractions alone.

Col. George W. Goethels, of Panama Canal fame, has informed President G. A. Davidson that he will be here on September 11 to remain four days. William Howard Taft, former president, will be an exposition visitor on September 16 and 17 and has consented to make an address on the first day.

Aside from the railroads pouring great crowds into Southern California, there has been a marked increase in motor travel. It is believed that the heaviest motor travel will come in this month and in October. The transcontinental railroads will soon begin special excursions from the farming sections. The first of these will leave the middle west shortly after the harvest period.

San Diego, Cal. Union
1915 14

REVOLUTION RELIC TO STAY 3 DAYS IN SAN DIEGO

Famous Liberty Bell Will Arrive on Morning of November 12

EVENTS COMMITTEE BUSY

Extension Granted at Special Meeting of Philadelphia Council

Realizing the importance of a longer stay at the Panama-California Exposition, the committee of Philadelphia councilmen who have in charge the itinerary of the Liberty Bell, have granted the request of San Diegans who asked that the bell be allowed to remain on exhibition here three days.

The Liberty Bell will arrive in San Diego Friday morning, November 12, and will remain on exhibition at the Fair until the evening of November 15.

News of the granting of three days to the Panama-California Exposition and the date of the coming of the famous relic was received yesterday by President G. A. Davidson in a telegram from Charles Seger, chairman of the Philadelphia Council committee.

The action was taken at a special meeting of the Philadelphia Council committee yesterday. Plans are under way for the reception of the Liberty Bell and the party accompanying it. The Exposition special events division is busy with plans for the exhibition of the bell during its stay here.

The itinerary of the return trip of the Liberty Bell from the Panama-Pacific Exposition in November was announced yesterday. Owing to hundreds of requests to have the historic bell make stops at many Western and Southwestern cities, the councilmanic committee in charge of arrangements had difficulty in making up the return schedule.

The bell will leave San Francisco November 11. Stops will be made at Fresno, Dinuba, Porterville and Bakersfield, the same day A seven hour stop will be made in Los Angeles November 15, and a short stop at Yuma, Ariz., at night.

Santa Barbara, Cal. Press
SEP 14 1915

GEN'L GOETHALS HAS DAY AT SAN DIEGO

Builder of Great Canal In Speech Tells of Work Engaging Experts

By Associated Press Leased Wire

SAN DIEGO, Sept. 13.—The digging of the Panama canal was described in a speech twice today by Major General George W. Goethals at the Panama-California exposition. In a concession which shows a model of the great canal, General Goethals spoke to 5,000 school children early in the afternoon. Later he addressed a crowd of 15,000 adults at the open-air organ.

It was Goethals' day at the exposition and throughout the grounds Goethals was hailed as the man whose work made the exposition possible. He was the guest of honor at a luncheon given by Exposition President G. A. Davidson and attended by many army men. General and Mrs. Goethals will leave here tomorrow noon.

San Diego, Cal. Tribune
SEP 10 1915

FAMOUS GEORGIAN AND WIFE AT FAIR

Former Governor and Mrs. John M. Slaton of Atlanta, Georgia, who are guests of the exposition today.

John M. Slaton, former governor of Georgia, and Mrs. Slaton are the guests of the exposition today. They were entertained at luncheon in the Cristobal and taken through the grounds by President and Mrs. G. A. Davidson and party, the exposition troubador singers furnishing music during the luncheon hour.

Lieutenant R. E. Davis, U. S. M. C., in President Davidson's car brought the Slaton party from the Hotel del Coronado to the exposition grounds.

The former governor, with his family, arrived at the hotel last night from San Francisco while on vacation tour in the west, intending to visit here for a week or more. The party may include Honolulu in the western trip.

Reports of San Diego's fair reached them at San Francisco. They say the San Francisco people give the Panama-California exposition full credit for its architectural beauty.

Slaton is particularly impressed here with the good motor roads of Southern California. In his state, he says, good roads are coming. The Georgians have been working for better roads for several years and have employed convict labor to advantage.

National City, Cal. News
SEP 11 1915

1,500,000 PASS THROUGH GATES AT SAN DEGO FAIR

The one and one-half million mark for attendance at the Panama-California Exposition at San Diego was passed on September 1.

Up to that date, including August 31st, the total number of admissions was 1,495,122.

Exceeding expectations the August attendance at the Exposition reached a total of 229,604. This total represents a daily average attendance of 7407 for the month.

It had not been expected that August would be such a profitable month or that the attendance would reach such a high figure. This forecast was reached when July's high total of 301,937 was thought of—a total created by the large crowds attending the July 4th celebration. In August there was an absence of special events and big celebrations so that the attendance was from those who came to see the Exposition for its regular attractions alone.

September will see several events that will draw big crowds. The first of these will be the three-day Labor Day celebration (just past) extending over the 4th, 5th and 6th and the Admission Day program on September 9th. Today is Moving Picture Day that calls for a gathering of film people and fans from the western slope.

Col. George W. Goethels, of Panama Canal fame, has informed the Exposition President, G. A. Davidson that he will be here September 11th, and that he will remain four days. William Howard Taft, former president, will be an Exposition visitor September 16 and 17 and has consented to make an address on the first day.

Aside from the railroads pouring great crowds into Southern California there has been a marked increase in motor travel. It is believed that the heaviest motor travel will come in this month and in October. The transcontinental railroads will shortly begin special excursions from the farming sections. The first of these will leave the middle wast shortly after the harvest period.

Special Edition.
SAN DIEGO, CAL.
LABOR LEADER
SEP 3 1915

G. Aubrey Davidson, President Panama-California Exposition and President Southern Trust and Savings Bank

San Diego Cal. Tribune
SEP 14

Tomorrow at The Exposition

HAROLD BELL WRIGHT DAY

Lectures and motion pictures at all the State and County buildings free to all visitors.

Continuous lecture on "Service Torpedoes, Naval Projectiles and Ammunition." Do not fail to see the ship models, curios and wonderful collection of photographs; U. S. Navy exhibit; Commerce and Industries building.

Continuous lectures on "Forestry and Conservation Problems;" demonstration with erosion model; apparatus used in locating fires; ideal forest; U. S. Forestry exhibit; New Mexico building.

9:00 a. m. to 6:00 p. m.—Exhibit buildings open.

9:00 a. m. to 6:00 p. m.—Visitors welcome at the Marine barracks.

9:30 a. m. to 5:30 p. m.—Entertainment by Spanish troupe on various parts of the grounds.

10:00 a. m. to 5:00 p. m.—U. S. Mint in operation; Commerce and Industries building.

10:30 a. m.—Special program by Spanish troupe, Jose Amable, conductor; Plaza de Panama.

12:30 p. m.—President G. A. Davidson, of the exposition, will entertain in honor of Mr Harold Bell Wright; Cristobal cafe.

1:00 to 4:00 p. m.—Coffee and "mate," the Brazilian tea, served at the Brazilian exhibit Commerce and Industries building.

3:30 p. m.—Mr. Harold Bell Wright will make a brief address in the patio of the Southern California Counties building.

4:00 p. m.—Organ recital by Dr. H. J. Stewart, official organist.

5:00 p. m.—Special program by Spanish troupe Jose Amable, conductor; Plaza de Panama.

Amusements on the Isthmus.

San Diego, Cal. Union
SEP 13 1915

Discord Producers Will Be Eliminated From Spanish Troup

Twanging of Guitars to Resound Throughout Exposition Again

Following a temperamental try-out this morning, in which President G. A. Davidson and other officials of the Exposition will sit en banc, the Spanish Troubadours will resume their popular twanging of guitars, clacking of castinets, and singing of airs of Old Castile (not meaning soap), in various portions of the Exposition grounds, but there probably will be some erstwhile familiar faces missing from the group.

This, it is announced, is in the interest of harmony, as there has developed discordant elements within the ranks of the troubadours, which does not make for harmony in their productions.

The process of elimination is expected to add to rather than to detract from the finished productions of the Spanish performers, the Exposition authorities state, because the reorganized body will work in better spirit of camaraderie or something like that.

San Diego, Cal. Tribune
SEP 1

(San Diego 1915)

AUTHOR WILL BE HONORED AT FAIR

Harold Bell Wright will be the honored guest of the exposition tomorrow, the day being named in compliment to the well-known author of bestsellers.

President G. Aubrey Davidson of the exposition will entertain at luncheon for him at the Cristobal cafe, and at 3:30 Mr. Wright will speak in the patio of the Southern California building.

Special BUTTER
At your dealers
Shore Acres

San Diego, Cal. Union
SEP 7 1915
ALLEN'S PRESS CLIPPING BUREAU P. O. Box 688, Station O

The San Diego Union

AND DAILY BEE—THE PIONEER NEWSPAPER OF SOUTHERN CALIFORNIA.

SAN DIEGO, CALIFORNIA, TUESDAY MORNING, SEPTEMBER 7, 1915

LABOR KING HOLDS SWAY OVER 'DREAM CITY'

15,000 See Daring Girl's Spectacular Leap From Sky

Miss Tiny Broadwick Nearing Ground After Her Sensational Drop From Aeroplane Yesterday in Exposition Labor Day Celebration. California Building in Background (Top Left). Right, Snapshot of Miss Broadwick Smiling Her Appreciation to Throng That Greeted Her as She Reached Ground. Women and Girls in 50-yard Dash. Below, Left, Women's Drill Teams Pasadena Lodge, No. 24, Fraternal Brotherhood. Right, Jefferson Parker (Left) and Philip Mata, Who Caught the Greased Pig.

Parade of Fraternities Begins Stirring Program for Day; Greased Pig Race, Athletic Events and Drills by Organization Teams Among Attractions.

THERE is one day in the year that labor celebrates. This was yesterday and the man who constructed the Exposition observed Labor Day in a fitting style in a playground which his work made possible. The Exposition yesterday was the common meeting ground of capital and labor and each found satisfaction in the finished project.

If the laboring man does anything by halves it is not the preparations or the details of Labor Day. Labor was king yesterday and he was crowned with a diadem of pleasure.

San Diego has held many Labor Day celebrations but none compared with the successful one of yesterday at the Exposition.

Labor built the Exposition. Labor arranged its program yesterday. Labor was on hand to see it carried out. Today labor takes up its routine happy in the thought that it held its best celebration in the history of San Diego at the Exposition, a project which labor made possible by its co-operation and spirit of fairness.

Girl Drops From Sky

Featured by a sensational double drop in two parachutes by Tiny Broadwick from an aeroplane at a height of easily 2500 feet, the first time the feat has been successfully performed, so far as is known, the celebration in honor of Labor Day at the Panama-California Exposition proved one of the biggest drawing cards of the year, more than 15,000 people passing through the gates during the daylight hours, it was estimated.

Miss Broadwick left the army tractor driven by Aviator Oscar Brindley at a point a short distance west of the tractor field. Before she had been in the air a few seconds the first parachute opened and her rapid fall was checked to a glide through the air. Anxious to give spectators another thrill, she cast off the first parachute and again for a few nervous seconds she came toward the ground at great speed until the second parachute opened and her fall was again checked. She landed safely to earth, making a perfect landing in plain view of the hundreds of spectators who had gathered at the tractor field.

Congratulations Given

When she landed, the spectators broke through the ropes and rushed toward her, all of them anxious to be first to offer congratulations. It was the first time the two parachutes had been tried, and Miss Broadwick was elated at her success as was her father, inventor of the life pack. After her landing she explained the operation of the life packs to the crowd.

In addition to the thrilling feat of Miss Broadwick, a rapid-fire program of interesting amusements had been planned at the Fair. Those who crossed Cabrillo bridge early yesterday morning to pass the day at the Exposition had something to do every minute and it was a tired but thoroughly happy crowd which left the grounds for home late last night.

Yesterday was also Fraternal Brotherhood Day and Modern Woodmen of America Day as well. These two organizations had many events of special interest, parades, picnics and competitive drill team contests and thousands were attracted to the grounds to enjoy them.

Woodmen Celebrate

The events of the day began with the entrance of the parade in the grounds of the Modern Woodmen of America, the Fraternal Brotherhood and the Royal Neighbors. A score of drill teams were in line, several of them consisting of women, clad in jaunty military uniforms. Headed by a band, members of the fraternal organizations formed at lower Broadway and marched to the Laurel street entrance of the Fair. The parade was one of the best given by fraternal organizations since the opening of the Exposition.

Vice-president George Burnham gave an address of welcome to members of the Fraternal Brotherhood at the Sacramento building as soon as the parade had dispersed and the response was given by Mrs. E. R. Neidig, supreme president. Charles W. Dempster, supreme secretary of the organization, acted as chairman of the short meeting.

Following the session, Fraternal Brotherhood drill teams held a competitive drill at the Plaza de Panama in the presence of a large crowd. Then the members of the lodge held a noon picnic in the pepper grove at which their friends were entertained. A Hawaiian orchestra furnished music.

Greased Pig Chased

Modern Woodmen of America were welcomed to the Exposition by President G. A. Davidson at a meeting held at the Sacramento building shortly after luncheon. The competitive drills of teams representing different camps of Modern Woodmen followed.

Perhaps the feature of the program of sports at the tractor field, planned by a committee from the San Diego Labor Council, was the chase for the greased pig by a squadron of young men and boys.

A lively young fifty pound pig had

(Continued on Page 3, Col. 1)

...NION: TUESDAY MORNING, SEPTEMBER 7,

...ENS ...RONGS

...ood, of Los Angeles.

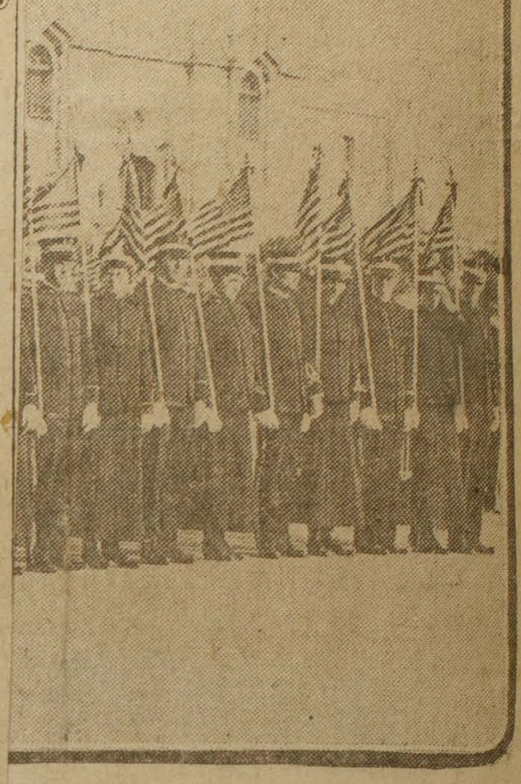

Imperial, Cal. Enterprise
SEP 10 1915

Col. Goethals to Speak At San Diego Monday

San Diego, Sept. 10.—George W. Goethals will deliver an address next Monday at the Spreckels music pavilion at 5 p. m. Monday has been set aside for directors of the fair as Goethals day.

"The Building of the Panama Canal" will be the subject to be taken by Goethals.

Goethals was invited to speak on Goethals day at the exposition some days ago by President G. A. Davidson. He telegraphed his willingness to speak yesterday. The Goethal party will be in San Diego four days.

LOS ANGELES, CA TIMES
SEP 14 1915

LONGWORTHS COMING.

[BY DIRECT WIRE—EXCLUSIVE DISPATCH.]

SAN DIEGO, Sept. 13.—President G. Aubrey Davidson today received a telegram from Nicholas Longworth, stating that Mr. and Mrs. Longworth will arrive here tomorrow to spend several days at the exposition. They will be tendered special honors at the fair.

BARBECUE GLADDENS LABOR DAY THRONGS

DRILL TEAM HONORS SPLIT EVEN BY COMPETITORS

(Continued from Page One.)

been selected to give the boys a chase—and he did. Before releasing the porker from the box he was well greased with lard. He proved a likely candidate for marathon honors, and for a time he outran many of the boys. It was lively fun while it lasted, and spectators enjoyed it as much as the contestants. Jefferson Parker and Philip Mata caught th pig. As the prize was the pig, the judges suggested, and the boys agreed, to divide him. As one wanted to sell him and the other wanted to eat him, the fate of the pig is undecided.

Pole Baffles Boys

Wilbur Bradley was the winner of the 100-yard dash for boys, his brother, Floyd Bradley, taking second, and Bryant Sprott third.

There wasn't a boy in the aggregation who was successful in climbing the greased pole. The pole had been well greased, and the queer antics of the lads who tried to scale it brought volumes of laughter.

Jefferson Parker was the winner of the potato race, Philip Mata was second and Charles Glass came in third.

In the three-legged race Ernest Leath and Gilbert Holland comprised the winning team, with Jefferson Parker and Philip Mata second and Richard Dixon and Ben Leftner third.

In the race for young women Vira Bradley was first. Elizabeth Tracksel was second and Sarah Dickenson third. In a dash for boys under 14, Gerald Holland was first and Alfred Phinney second. In the nail-driving contest for women, Mrs. Cecil Collins was first, Mrs. George Parker second and Mrs. H. V. Martin third.

Big Barbecue Lures

It did not take the big crowd long to find its way from the athletic field to the north end of the tractor field, where the big barbecue, prepared by Joe Romero, famous all over Southern California for the excellence of his barbecued meats, was held. A ton of beef had been barbecued and there were many tubs of Mexican beans.

The crowd was hungry and it did away with the meat sandwiches and beans as fast as they could be served. The meat was finely cooked and, in spite of the generously padded bread, hundreds came back for a second helping. With Chef Romero in command, and with a score of white-coated assistants to serve, everybody was quickly supplied. The meat had been placed in the oven the night before and was perfectly cooked.

Aside from the special features in honor of Labor Day, there were the usual programs by the Spanish troupe, band concerts, an organ recital at the Spreckels music pavilion, a concert by the Hampton negro quartet, and at nearly all state and county buildings, as well as in the main exhibit buildings, special features of entertainment had been planned.

Thousands of San Diegans took their luncheon to the Exposition and remained on the grounds all day. Many private parties had been arranged, and both at noon and night nearly every available picnic spot was utilized.

DRILL TEAMS SPLIT HONORS IN EXPOSITION CONTESTS; CUPS AWARDED TO WINNERS

Honors and cups were even between the drill teams of the Fraternal Brotherhood and the Modern Woodmen of America at the end of their contests yesterday afternoon at the Exposition.

After drills between teams of their own orders by each organization, the winners met in competitive drill for silver cups offered by the Exposition.

Los Angeles Lodge No. 1 of the Fraternal Brotherhood, led by Captain Percy West, a team of men and women contested successfully with the men's team of Sunset Camp of Los Angeles of the Modern Woodmen, headed by Captain L. S. Kelsey, but the ax-bearers tied the score when the Royal Neighbors of South Los Angeles, the women's auxiliary of Sunset Camp, under the command of Captain S. C. Butts, snatched a prize cup from the women's drill team of Pasadena Lodge No. 24 of the Fraternal Brotherhood, headed by Captain G. A. Whitney.

President G. A. Davidson presented the cups to the winners, making a neat little speech with each one. The judges were Lieut. D. M. Randall of the marine corps and Lieut. Frank Drake of the coast artillery.

There was quite a bit of dissatisfaction expressed by the members of the competing teams in the Woodmen's drills between themselves when the highest score of 98 per cent was given to Sunset Camp of Los Angeles. Money prizes totaling $500 had been raised by the order for this competition, the judging of which was done by officials of the order. Golden State Camp of Los Angeles, Captain Fryer, was second with a percentage of 91.3 per cent. Bay View Camp of San Diego, Captain Bush, was third with a score of 88 per cent. Vernon Camp, Captain Felton, and Long Beach Camp, Captain Hinman, failed to get in the money.

Los Angeles Lodge No. 1 was victorious in the competition between the various teams of the Fraternal Brotherhood with a score of 97 per cent. Hermosa Lodge No. 32, Captain G. W. Bailey, was second with 96 per cent, and Pasadena Lodge No. 24, Captain G. A. Whitney, took third place with a score of 94 per cent. Riverside Lodge, Captain Albert A. Ross, Royal California Lodge of Los Angeles, Captain G. W. Moore, and San Diego Lodge No. 6, Captain Harold R. Gross, also drilled, but failed to get places. The Fraternal Brotherhood drills were judged by Lieutenants Randall, Drake and W. Buckley.

CLOWN COSTUME CARNIVAL PRIZES AWARDED; THRONG WITNESSES CLOSING EVENT

Jefferson Parker, 732 Twenty-sixth street, was the winner of the first prize offered by the Panama-California Exposition for the best clown costume in the clown costume carnival on the Isthmus last night.

Miss Villa Allen, 1135 Eleventh street, was the winner of the second prize, and C. Bell of National City won third. Miss Louise Gunsel, 4640 Campus avenue, and Dean Summers, 1322 I street, were also winners of cash prizes.

Drill Team of Royal California Lodge, No. 490, Fraternal Brotherhood, of Los Angeles.

Imperial, Cal. Enterprise
SEP 10 1915

Col. Goethals to Speak At San Diego Monday

San Diego, Sept. 10.—George W. Goethals will deliver an address next Monday at the Spreckels music pavilion at 5 p. m. Monday has been set aside for directors of the fair as Goethals day.

"The Building of the Panama Canal" will be the subject to be taken by Goethals.

Goethals was invited to speak on Goethals day at the exposition some days ago by President G. A. Davidson. He telegraphed his willingness to speak yesterday. The Goethal party will be in San Diego four days.

LOS ANGELES, CA TIMES
SEP 14 1915

LONGWORTHS COMING.

[BY DIRECT WIRE—EXCLUSIVE DISPATCH.]

SAN DIEGO, Sept. 13.—President G. Aubrey Davidson today received a telegram from Nicholas Longworth, stating that Mr. and Mrs. Longworth will arrive here tomorrow to spend several days at the exposition. They will be tendered special honors at the fair.

San Diego, Cal. Tribune
SEP 10 1915

(San Diego 1915)

Tomorrow at The Exposition

MOVING PICTURE DAY—UNITED NATIONAL ASSOCIATION OF POSTOFFICE CLERKS' DAY

Lectures and motion pictures at all the State and County buildings free to all visitors.

Continuous lecture on "Service Torpedoes, Naval Projectiles and Ammunition." Do not fail to see the ship models, curious and wonderful collection of photographs; U. S. Navy exhibit; Commerce and Industries building.

Continuous lectures on "Forestry and Conservation Problems;" demonstration with erosion model; apparatus used in locating fires; ideal forest; U. S. Forestry exhibit; New Mexico building.

9:00 a. m. to 6:00 p. m.—Exhibit buildings open.

9:00 a. m. to 6:00 p. m.—Visitors welcome at the Marine barracks.

9:30 a. m. to 5:30 p. m.—Entertainment by Spanish troupe on various parts of the grounds.

10:00 a. m.—President Davidson will welcome the National delegates. National President of the Postoffice Clerks Association, Frank T. Richards, will respond. Steps of Sacramento Valley building; Plaza de Panama.

10:00 a. m. to 5:00 p. m.—U. S. Mint in operation; Commerce and Industries building.

10:30 a. m.—Special program by Spanish troupe, Jose Amable, conductor; Plaza de Panama.

12:30 p. m.—Postal clerks' luncheon, Cristobal cafe.

1:00 to 4:00 p. m.—Coffee and "mate," the Brazilian tea, served at the Brazilian exhibit; Commerce and Industries building.

2:00 p. m.—Parade of moving picture members organized at west entrance to exposition grounds, where the band, escort and decorated car of the "King" and "Queen" will be in waiting.

2:00 p. m.—Moving pictures made of all postoffice clerk delegates on the plaza.

2:15 p. m.—Parade will start from the west entrance of the exposition grounds across the Cabrillo bridge and march directly east on the Prado to Calle Cristobal, thence north on Calle Cristobal to Calle Colon, thence on Calle Colon to a point opposite the War of the Worlds, then turn to right and countermarch back to the Plaza de Panama, thence north to the Plaza de los Estados.

2:20 p. m.—Concert by Thirteenth band, Coast Artillery corps, V. F. Safranek, conductor; Plaza de Panama.

2:45 p. m.—King and Queen and invited guests will take their respective stations on the platform, preparatory to the crowning of the King and Queen by President G. Aubrey Davidson. The automobiles will pass on to the west along the avenue in front of the State buildings, where the parade will disband.

3:00 p. m.—Crowning of King and Queen from the Spreckels organ pavilion by President G. A. Davidson, of the exposition. At the conclusion of the ceremonies the King and Queen and court will again enter their car and visit various interesting points throughout the exposition.

3:15 p. m.—From this time until daylight fades comedy and other moving picture companies will be in action taking pictures on various parts of the grounds.

4:00 p. m.—Organ recital by Dr. H. J. Stewart, official organist.

5:00 p. m.—Special program by Spanish troupe, Jose Amable, conductor; Plaza de Panama. Attractions on Isthmus open to the public.

7:00 p. m.—Moving picture banquet, Cristobal cafe.

7:00 p. m.—Speeches by national officers of the United National Association of Postoffice Clerks; public service hall, Science and Education building.

8:30 p. m.—Grand moving picture open air ball on the Plaza de Panama. Grand march to be led by King and Queen and distinguished guests.

10:30 p. m.—Presentation of memorial cups to King and Queen by President G. Aubrey Davidson.

11:00 p. m.—Supper tendered by the exposition company to distinguished guests.

San Diego, Cal. Union
SEP 11 1915

PAGE SIX

GOETHALS DUE AT NOON TODAY

Panama Canal Builder Will Be Honored by San Diegans.

Maj.-Gen. George W. Goethals, builder of the Panama canal, will arrive in San Diego at noon today and will go at once to the U. S. Grant Hotel, where reservations have been made for him during his visit of four days at the Panama-California Exposition.

President G. A. Davidson of the Panama-California Exposition will appoint today a commitee of San Diego citizens to help in the entertainment of the distinguished visitor. With officers of the Fair they will meet Goethals at the Santa Fe station and welcome him to the city.

Goethals will speak at the Spreckels music pavilion at the Panama-California Exposition Monday afternoon at 5 o'clock, Monday having been set apart by officers of the Exposition as Goethals Day. "The Building of the Panama Canal" will be the subject of Goethals' address.

He will be the guest of honor at a luncheon to be given at the Cristobal cafe at noon Monday. He will pass the entire day on the grounds, according to the present program.

Arrangements are being made for the attendance of all San Diego school children as the event is considered of great educational value. This time was placed at 5 o'clock so that they might attend without interfering with school work. All children fifteen years old and under will be admitted free at any of the Exposition entrances. High school pupils also will be admitted free. They will attend in a body.

It had been intended to furnish Maj.-Gen. Goethals a military escort to the Exposition Monday but he requested that the idea be given up.

San Diego, Cal. Tribune
SEP 11 1915

PAGE TEN

Society

D. A. R. DAY WILL BE EVENT AT FAIR

Mrs. William Cumming Storey, President General of Organization Will Be Guest Of the Local Chapter

D. A. R. Day at the exposition, September 21, wtih Mrs. William Cumming Storey, president general of the national society, as the chief guest of honor, will be a red letter day for the members of the local chapter, as it will be the first time that they have had the honor of entertaining the president general since their organization.

Mrs. Storey is accompanied by a party of forty-three, who all left Washington together and who have been visiting at the San Francisco exposition. It is expected that they will arrive on a special train and will be met and escorted to the U. S. Grant hotel for breakfast.

After motoring about to see the beauties of San Diego, they will arrive at the exposition to be received officially by President Davidson, and the remainder of the forenoon will be spent in doing the exposition.

The big feature of the day will be the reception to be held in the blue room of the Seven Southern Counties' building, which will be thrown open to the D. A. R., their own quarters in their tea rooms not being spacious enough to accommodate such an imposing gathering as is expected that day. The invitations have been extended to the members of the chapter and their house guests, to all visiting D. A. R.s, to the members of the official woman's board of the exposition, and to the members of the Seven Southern Counties Woman's auxiliary. The hours to be from 3:30 to 5:30 o'clock.

Mrs. Storey will be presented to the guests by Mrs. Horace B. Day, past regent, who will act in the place of Mrs. Edith H. Williams, the acting regent, who is absent. Assisting Mrs. Day will be Mrs. Prentice B. Prentice, Mrs. Maynard Force Thayer, the state regent; Mrs. John Stafford, and Mrs. Clarke McKie, who is the hostess of the Seven Southern Counties' building during the exposition year.

A unique idea in the way of souvenir to be presented Mrs. Storey of this occasion will be a guest book in which each guest will inscribe her name as she enters and which will be ceremoniously presented to Mrs. Storey after the reception.

Presiding at the table will be the ex-regents, Mrs. Maud Ervay Fagin and Mrs. John E. Jennison, assisted by the Misses Gertrude Briggs Day, Clara Ferry, Madeline Doyle, Mildred Nason and Eleanor Edmonds. At the punch bowl will be Mrs. Daniel La Mar, assisted by Miss Marion Vogdes and the Misses Isabel and Jessie Ball.

San Diego, Cal. Union
SEP 11 1915

ADMIRAL HOWARD GUEST AT KETTNER BANQUET

Congressman Pays Tribute To Retiring Pacific Fleet Commander.

Congressman William Kettner gave a banquet last night in the red room of the U. S. Grant grill in honor of Admiral Thomas Benton Howard, who will leave for Washington soon.

The tables were decorated with red carnations and asparagus ferns, while the room was draped in American flags with a red background.

Those present were: Admiral and Mrs. Thomas Benton Howard; Colonel and Mrs. J. H. Pendleton; Lieutenant Colonel and Mrs. William C. Davis; G. A. Davidson, president of the Panama-California Exposition, and Mrs. Davidson; First Lieutenant Daniel Randall; Miss Florence Sullivan of Washington, D. C., and Mr. and Mrs. William Kettner.

Samuel Moody, passenger traffic manager for the Pennsylvania lines west of Pittsburg, who was in San Diego for the opening of the Exposition and who has proved one of the best friends of the San Diego Fair, will arrive tomorrow for a stay of three days.

The party is coming in the private car Rocket and among the members will be H. A. Bruce of San Francisco and M. F. Van Harn, Pennsylvania agent at Los Angeles.

RAIL PASSENGER AGENT PARTY DUE TOMORROW

Major General and Mrs. George W. Goethals

(Continued from Page 3.)

Estados, and close attention was paid to him as he gave a chronological account of the great work which is indissolubly connected with his name.

At the conclusion of the address an enthusiastic auditor rushed up to the general, and, grasping him by the hand, said: "General, I hope some day to vote for you for president."

Dream of Centuries

"No, no nothing like that!" protested the modest man, with a deprecatory wave of his hand. "I'm some kinds of a fool, but not that kind."

Generals Goethals began his address by saying that a canal uniting the Atlantic and the Pacific had been a dream of centuries, but neither engineering science nor medical science had been sufficiently developed for its accomplishment in earlier years.

"President Grant, in 1869," said the speaker, "declared for an American canal, on American soil, for 'American people,' and Roosevelt, Taft and Wilson followed in his footsteps, until now the commerce of the world is passing through the great waterway—when not interrupted by slides."

The general then sketched the history of the discussion over the lock type and sea-level canal and the Panama and Nicaragua routes, reviewing as well the efforts of the French under de Lesseps to dig a sea-level canal.

"The French failed because of maladministration," said Goethals. "Interference of the sovereign power with a private enterprise was their undoing."

Touching on the handicap experienced by those at present in charge of the work, found in some of the legislation by congress, the general said: "We are going ahead as best we can, in a somewhat autocratic manner, and trusting to luck that nobody will find us out."

Slides Change Bank

"It would have been better to defer the opening of the canal until the slides on the west bank had been cleared away, but when the date for the opening was announced, that movement had not developed. Previous to last July, all the slides were on the east side, and since then the trouble has been on the opposite bank.

"Four million cubic yards of earth slide were removed on the east side of the cut, and a like amount has been cleared away from the west side and three million yards remain to be removed."

"Vessels 1000 feet long and 108 feet wide may be locked through the canal, the wider vessels being more easily handled.

"In order to reduce the cost of sanitation in the zone, I advocated the depopulation of the district, and today there are few left except the executive force. Another reason than economy prompted the paying off and removal of the native workmen, and that was that the Central American is none too friendly towards the United States, and I considered it wise to have none but loyal American citizens in the zone."

General Goethals will visit the Francis W. Parker school 4201 Randolph street, at 8 o'clock this morning to see the model of the Panama canal made by the pupils of the intermediate and upper groups.

General and Mrs. Goethals and their son will motor to Los Angeles this morning, where they will stay two days before proceeding eastward via the Grand Canyon. Their destination is New York, from where they plan an early sailing to the Isthmus.

LOS ANGELES, CAL. TIMES
SEP 14 1915

GOETHALS WINS BY SIMPLICITY.

CANAL BUILDER TELLS ABOUT GREAT FEAT BUT OMITS THE WORD "I."

[BY DIRECT WIRE—EXCLUSIVE DISPATCH.]

SAN DIEGO, Sept. 13.—In a clear, concise speech without once using the pronoun "I," Maj.-Gen. George W. Goethals, builder of the Panama Canal, today described the building and workings of the wonderful engineering achievement to several thousand persons at the organ at the San Diego exposition. The extreme modesty of the man who has accomplished the great achievement impressed the large audience more than anything else. Speaking of the manner in which supplies are sold by the government to the employees of the canal and imports without duty, although in violation of the Taft agreement and certain laws of Congress, Gen. Goethals said:

"As it is more practical on account of conditions as they now are, we do certain things as we think best and hope that we can get along without the government finding us out."

He described the work of the engineers, the various failures, and the final completion of the great undertaking in his simple, direct manner.

Previous to this speech he gave a short personal talk to several thousand school children in the Panama Extravaganza concession, which shows the canal in miniature.

Gen. and Mrs. Goethals and former Judge Elbert H. Gary, head of the United States Steel Corporation, and Mrs. Gary were the guests of honor today at a luncheon at the Cristobal Cafe, given by President G. Aubrey Davidson, at which exposition officials and their wives and officers of the army and navy were present.

A reception was tendered Gen. and Mrs. Goethals in the afternoon by the woman's board at the woman's headquarters.

San Diego, Cal. Union
SEP 11 1915

150 POSTAL CLERKS REACH SAN DIEGO

Uncle Sam's Employes Will Be Entertained at Exposition Today.

The National Association of Postoffice Clerks members, numbering more than 150, arrived in San Diego on a special train at 8:30 o'clock last night. They have headquarters at the St. James Hotel, where Manager W. D. Church has installed a miniature postoffice for them.

Among the arrivals are Frank T. Rogers of Chicago, president of the association; William F. Gibbons, national secretary, Scranton, Pa.; Lewis Philipp of Chicago, in charge of the trip, and John H. Coakley of Boston.

President Rogers said that the object of the association was not only to promote goodfellowship among postal clerks, but to obtain legislation for the welfare of the men.

"We are plugging for a pension of half-pay to be allowed after thirty years in the service. A maximum of $1500 a year is being advocated as a salary."

President G. A. Davidson will welcome the postoffice clerks at the Sacramento building at the Exposition this morning at 10 o'clock. The response will be made by Rogers.

At 12:30 the clerks will have a luncheon at the Cristobal cafe. Several members of the organization will make short addresses in response to addresses of welcome to be given by San Diego members of the organization.

They will assemble at the Plaza de Panama at 2 p. m., where motion pictures of them will be made by one of the companies which will be on the grounds today as a part of the "Movie" Day celebration.

The postal clerks will hold a mass meeting at the public service hall in the Science and Education building at 7 p. m., where officers of the organization will talk on subjects of interest to the members.

San Diego, Cal. Tribune
SEP 10 1915

(San Diego 1915)

Tomorrow at The Exposition

MOVING PICTURE DAY—UNITED NATIONAL ASSOCIATION OF POSTOFFICE CLERKS' DAY

Lectures and motion pictures at all the State and County buildings free to all visitors.

Continuous lecture on "Service Torpedoes, Naval Projectiles and Ammunition." Do not fail to see the ship models, curious and wonderful collection of photographs; U. S. Navy exhibit; Commerce and Industries building.

Continuous lectures on "Forestry and Conservation Problems;" demonstration with erosion model; apparatus used in locating fires; ideal forest; U. S. Forestry exhibit; New Mexico building.

9:00 a. m. to 6:00 p. m.—Exhibit buildings open.

9:00 a. m. to 6:00 p. m.—Visitors welcome at the Marine barracks.

9:30 a. m. to 5:30 p. m.—Entertainment by Spanish troupe on various parts of the grounds.

10:00 a. m.—President Davidson will welcome the National delegates. National President of the Postoffice Clerks Association, Frank T. Richards, will respond. Steps of Sacramento Valley building; Plaza de Panama.

10:00 a. m. to 5:00 p. m.—U. S. Mint in operation; Commerce and Industries building.

10:30 a. m.—Special program by Spanish troupe, Jose Amable, conductor; Plaza de Panama.

12:30 p. m.—Postal clerks' luncheon, Cristobal cafe.

1:00 to 4:00 p. m.—Coffee and "mate," the Brazilian tea, served at the Brazilian exhibit; Commerce and Industries building.

2:00 p. m.—Parade of moving picture members organized at west entrance to exposition grounds, where the band, escort and decorated car of the "King" and "Queen" will be in waiting.

2:00 p. m.—Moving pictures made of all postoffice clerk delegates on the plaza.

2:15 p. m.—Parade will start from the west entrance of the exposition grounds across the Cabrillo bridge and march directly east on the Prado to Calle Cristobal, thence north on Calle Cristobal to Calle Colon, thence on Calle Colon to a point opposite the War of the Worlds, then turn to right and countermarch back to the Plaza de Panama, thence north to the Plaza de los Estados.

2:20 p. m.—Concert by Thirteenth band, Coast Artillery corps, V. F. Safranek, conductor; Plaza de Panama.

2:45 p. m.—King and Queen and invited guests will take their respective stations on the platform, preparatory to the crowning of the King and Queen by President G. Aubrey Davidson. The automobiles will pass on to the west along the avenue in front of the State buildings, where the parade will disband.

3:00 p. m.—Crowning of King and Queen from the Spreckels organ pavilion by President G. A. Davidson, of the exposition. At the conclusion of the ceremonies the King and Queen and court will again enter their car and visit various interesting points throughout the exposition.

3:15 p. m.—From this time until daylight fades comedy and other moving picture companies will be in action taking pictures on various parts of the grounds.

4:00 p. m.—Organ recital by Dr. H. J. Stewart, official organist.

5:00 p. m.—Special program by Spanish troupe, Jose Amable, conductor; Plaza de Panama. Attractions on Isthmus open to the public.

7:00 p. m.—Moving picture banquet, Cristobal cafe.

7:00 p. m.—Speeches by national officers of the United National Association of Postoffice Clerks; public service hall, Science and Education building.

8:30 p. m.—Grand moving picture open air ball on the Plaza de Panama. Grand march to be led by King and Queen and distinguished guests.

10:30 p. m.—Presentation of memorial cups to King and Queen by President G. Aubrey Davidson.

11:00 p. m.—Supper tendered by the exposition company to distinguished the

San Diego, Cal. Union
SEP 11 1915

PAGE SIX

GOETHALS DUE AT NOON TODAY

Panama Canal Builder Will Be Honored by San Diegan's.

Maj.-Gen. George W. Goethals, builder of the Panama canal, will arrive in San Diego at noon today and will go at once to the U. S. Grant Hotel, where reservations have been made for him during his visit of four days at the Panama-California Exposition.

President G. A. Davidson of the Panama-California Exposition will appoint today a commitee of San Diego citizens to help in the entertainment of the distinguished visitor. With officers of the Fair they will meet Goethals at the Santa Fe station and welcome him to the city.

Goethals will speak at the Spreckels music pavilion at the Panama-California Exposition Monday afternoon at 5 o'clock, Monday having been set apart by officers of the Exposition as Goethals Day. "The Building of the Panama Canal" will be the subject of Goethals' address.

He will be the guest of honor at a luncheon to be given at the Cristobal cafe at noon Monday. He will pass the entire day on the grounds, according to the present program.

Arrangements are being made for the attendance of all San Diego school children as the event is considered of great educational value. This time was placed at 5 o'clock so that they might attend without interfering with school work. All children fifteen years old and under will be admitted free at any of the Exposition entrances. High school pupils also will be admitted free. They will attend in a body.

It had been intended to furnish Maj.-Gen. Goethals a military escort to the Exposition Monday but he requested that the idea be given up.

San Diego, Cal. Tribune
SEP 11 1915

PAGE TEN

Society

D. A. R. DAY WILL BE EVENT AT FAIR

Mrs. William Cumming Storey, President General of Organization Will Be Guest Of the Local Chapter

D. A. R. Day at the exposition, September 21, wtih Mrs. William Cumming Storey, president general of the national society, as the chief guest of honor, will be a red letter day for the members of the local chapter, as it will be the first time that they have had the honor of entertaining the president general since their organization.

Mrs. Storey is accompanied by a party of forty-three, who all left Washington together and who have been visiting at the San Francisco exposition. It is expected that they will arrive on a special train and will be met and escorted to the U. S. Grant hotel for breakfast.

After motoring about to see the beauties of San Diego, they will arrive at the exposition to be received officially by President Davidson, and the remainder of the forenoon will be spent in doing the exposition.

The big feature of the day will be the reception to be held in the blue room of the Seven Southern Counties' building, which will be thrown open to the D. A. R., their own quarters in their tea rooms not being spacious enough to accommodate such an imposing gathering as is expected that day. The invitations have been extended to the members of the chapter and their house guests, to all visiting D. A. R.s, to the members of the official woman's board of the exposition, and to the members of the Seven Southern Counties Woman's auxiliary. The hours to be from 3:30 to 5:30 o'clock.

Mrs. Storey will be presented to the guests by Mrs. Horace B. Day, past regent, who will act in the place of Mrs. Edith H. Williams, the acting regent, who is absent. Assisting Mrs. Day will be Mrs. Prentice B. Prentice, Mrs. Maynard Force Thayer, the state regent; Mrs. John Stafford, and Mrs. Clarke McKie, who is the hostess of the Seven Southern Counties' building during the exposition year.

A unique idea in the way of souvenir to be presented Mrs. Storey of this occasion will be a guest book in which each guest will inscribe her name as she enters and which will be ceremoniously presented to Mrs. Storey after the reception.

Presiding at the table will be the ex-regents, Mrs. Maud Ervay Fagin and Mrs. John E. Jennison, assisted by the Misses Gertrude Briggs Day, Clara Ferry, Madeline Doyle, Mildred Nason and Eleanor Edmonds. At the punch bowl will be Mrs. Daniel La Mar, assisted by Miss Marion Vogdes and the Misses Isabel and Jessie Ball.

San Diego, Cal. Union
SEP 11 1915

ADMIRAL HOWARD GUEST AT KETTNER BANQUET

Congressman Pays Tribute To Retiring Pacific Fleet Commander.

Congressman William Kettner gave a banquet last night in the red room of the U. S. Grant grill in honor of Admiral Thomas Benton Howard, who will leave for Washington soon.

The tables were decorated with red carnations and asparagus ferns, while the room was draped in American flags with a red background.

Those present were: Admiral and Mrs. Thomas Benton Howard; Colonel and Mrs. J. H. Pendleton; Lieutenant Colonel and Mrs. William C. Davis; G. A. Davidson, president of the Panama-California Exposition, and Mrs. Davidson; First Lieutenant Daniel Randall; Miss Florence Sullivan of Washington, D. C., and Mr. and Mrs. William Kettner.

San Diego, Cal. Union
SEP 14 1915

THE S

6000 PUPILS HEAR GOETHALS DESCRIBE WORK AT PANAMA

More than 6000 San Diego school children yesterday heard Major Gen. George W. Goethals, builder of the Panama canal talk on the building of this new trade lane across the Isthmus and saw the workings of the canal in miniature in the Panama canal concession at the Exposition.

So many children turned out to take advantage of free admission to the Exposition and the free admission to the Panama canal that three afternoon performances were necessary. Goethals appeared at only one performance, but the children who did not hear him at the Panama canal, heard him give his talk at the Spreckels music pavilion.

Major General and Mrs. Goethals passed nearly the entire day at the Exposition as guests of President and Mrs. Davidson, army, navy, and marine officers.

Reception Honor Guest

Prior to his appearance before the great crowd which had assembled to hear him at the Spreckels music pavilion, Major General and Mrs. Goethals were guests of honor at a reception given at headquarters of the woman's board in the California building. Members of the women's board were assisted by the following officers and their wives: Gen. John McClellan, Gen. A. W. Vogdes, Rear Admiral Uriel Sebree, Rear Admiral H. M. Manney, Commodore Guy Brown, Major W. R. Maize, Major C. B. Vogdes, Major John Stafford, Major Mason Jackson, Capt. A. A. Ackerman, Capt. Arthur Ballentine, Capt. Thomas T. Frissell, Lieut. Edison E. Scranton, Ensign Coburn Marston. Mr. and Mrs. William R. Hurst were guests at the reception with Mr. and Mrs. D. H. Roberts of San Francisco, Mrs. G. L. Woodson and Miss Hazel Bliss, all members of the Hearst party.

When General Goethals, with President Davidson and a number of army and navy officers reached the Panama canal, he was greeted with the cheers of thousands of San Diego school children who easily recognized him from pictures they had seen in newspapers and magazines. Soon after the curtain went up on the miniature canal scene, Goethals, who was introduced by Superintendent of Schools Duncan MacKinnon, began his talk to the children.

Canal Work Described

Goethals told them of the difficulties encountered in making a success of the work, told them of hardships endured by the workmen of the disease which had to be conquered at the canal zone by sanitary methods and then told of the usefulness of the canal to trade and why it was necessary to build it. His remarks were heard with profound interest by the youngsters who seemed to be greatly interested. When he finished his talk they gave him hearty applause.

At the Spreckels music pavilion Major General Goethals was introduced by Col. J. H. Pendleton.

The audience at the music pavilion overflowed the Plaza de los

(Continued on Page 3, Cols. 2-3)

Continued from Page 3.)

Estados, and close attention was paid to him as he gave a chronological account of the great work which is indissolubly connected with his name.

At the conclusion of the address an enthusiastic auditor rushed up to the general, and, grasping him by the hand, said: "General, I hope some day to vote for you for president."

Dream of Centuries

"No, no nothing like that" protested the modest man, with a deprecatory wave of his hand, "I'm some kinds of a fool, but not that kind."

Generals Goethals began his address by saying that a canal uniting the Atlantic and the Pacific had been a dream of centuries, but neither engineering science nor medical science had been sufficiently developed for its accomplishment in earlier years.

"President Grant, in 1869," said the speaker, "declared for an American canal, on American soil, for American people,' and Roosevelt, Taft and Wilson followed in his footsteps, until now the commerce of the world is passing through the great waterway—when not interrupted by slides."

The general then sketched the history of the discussion over the lock type and sea-level canal and the Panama and Nicaragua routes, reviewing as well the efforts of the French under de Lesseps to dig a sea-level canal.

"The French failed because of maladministration," said Goethals. "Interference of the sovereign power with a private enterprise was their undoing."

Touching on the handicap experienced by those at present in charge of the work, found in some of the legislation by congress, the general said: "We are going ahead as best we can, in a somewhat autocratic manner, and trusting to luck that nobody will find us out."

Slides Change Bank

"It would have been better to defer the opening of the canal until the slides on the west bank had been cleared away, but when the date for the opening was announced, that movement had not developed. Previous to last July, all the slides were on the east side, and since then the trouble has been on the opposite bank.

"Four million cubic yards of earth slide were removed on the east side of the cut, and a like amount has been cleared away from the west side and three million yards remain to be removed."

"Vessels 1000 feet long and 108 feet wide may be locked through the canal, the wider vessels being more easily handled.

"In order to reduce the cost of sanitation in the zone, I advocated the depopulation of the district, and today there are few left except the executive force. Another reason than economy prompted the paying off and removal of the native workmen, and that was that the Central American is none too friendly towards the United States, and I considered it wise to have none but loyal American citizens in the zone."

General Goethals will visit the Francis W. Parker school 4201 Randolph street, at 8 o'clock this morning to see the model of the Panama canal made by the pupils of the intermedfate and upper groups.

General and Mrs. Goethals and their son will motor to Los Angeles this morning, where they will stay two days before proceeding eastward via the Grand Canyon. Their destination is New York, from where they plan an early sailing to the Isthmus.

LOS ANGELES CAL. TIMES
SEP 14 1915

GOETHALS WINS BY SIMPLICITY.

CANAL BUILDER TELLS ABOUT GREAT FEAT BUT OMITS THE WORD "I."

[BY DIRECT WIRE—EXCLUSIVE DISPATCH.]

SAN DIEGO, Sept. 13.—In a clear, concise speech without once using the pronoun "I," Maj.-Gen. George W. Goethals, builder of the Panama Canal, today described the building and workings of the wonderful engineering achievement to several thousand persons at the organ at the San Diego exposition. The extreme modesty of the man who has accomplished the great achievement impressed the large audience more than anything else. Speaking of the manner in which supplies are sold by the government to the employees of the canal and imports without duty, although in violation of the Taft agreement and certain laws of Congress, Gen. Goethals said:

"As it is more practical on account of conditions as they now are, we do certain things as we think best and hope that we can get along without the government finding us out."

He described the work of the engineers, the various failures, and the final completion of the great undertaking in his simple, direct manner.

Previous to this speech he gave a short personal talk to several thousand school children in the Panama Extravaganza concession, which shows the canal in miniature.

Gen. and Mrs. Goethals and former Judge Elbert H. Gary, head of the United States Steel Corporation, and Mrs. Gary were the guests of honor today at a luncheon at the Cristobal Cafe, given by President G. Aubrey Davidson, at which exposition officials and their wives and officers of the army and navy were present.

A reception was tendered Gen. and Mrs. Goethals in the afternoon by the woman's board at the woman's headquarters.

San Diego, Cal. Union
SEP 11 1915

150 POSTAL CLERKS REACH SAN DIEGO

Uncle Sam's Employes Will Be Entertained at Exposition Today.

The National Association of Postoffice Clerks members, numbering more than 150, arrived in San Diego on a special train at 8:30 o'clock last night. They have headquarters at the St. James Hotel, where Manager W. D. Church has installed a miniature postoffice for them.

Among the arrivals are Frank T. Rogers of Chicago, president of the association; William F. Gibbons, national secretary, Scranton, Pa.; Lewis Philipp of Chicago, in charge of the trip, and John H. Coakley of Boston.

President Rogers said that the object of the association was not only to promote goodfellowship among postal clerks, but to obtain legislation for the welfare of the men.

"We are plugging for a pension of half-pay to be allowed after thirty years in the service. A maximum of $1500 a year is being advocated as a salary."

President G. A. Davidson will welcome the postoffice clerks at the Sacramento building at the Exposition this morning at 10 o'clock. The response will be made by Rogers.

At 12:30 the clerks will have a luncheon at the Cristobal cafe. Several members of the organization will make short addresses in response to addresses of welcome to be given by San Diego members of the organization.

They will assemble at the Plaza de Panama at 2 p. m., where motion pictures of them will be made by one of the companies which will be on the grounds today as a part of the "Movie" Day celebration.

The postal clerks will hold a mass meeting at the public service hall in the Science and Education building at 7 p. m., where officers of the organization will talk on subjects of interest to the members.

San Diego, Cal. Unior
SEP 11 1915

2

The San D

AND DAIL BEE — THE PIONEER NEW

SAN DIEGO, CALIFORNIA, SATUR

SLATONS GUESTS OF EXPOSITION

585

Fair's Beauties Beyond Words, Declared

Former Goveror John M. Slaton of Georgia and Mrs. Staton, Who Are in San Diego to Visit the Exposition.

tion in fifteen years. Before the return to Atlanta, Mr. and Mrs. Slaton probably will take a trip Honolulu.

Under supervision of State Banking
UNION TRUS
OF SAN DIEGO—1028 2ND
CAPITAL PAI
"BANKIN
Interest Paid on
Time Accounts
THE BANK THAT
THE UNITED STATE
UNITED STATE
San Diego Savings Bank M. T. C
Cor. 5th and E Sts. E. M. I
Merchants' National Bank RALPH
Cor. 5th and D Sts. W. R.
Marine National Bank G. W. F
5th St. Bet. D and E Sts. O. L. S
First National Bank F. J. Bi
Cor. 5th and E Sts. Presid

San Diego, Cal. SUN
SEP 15 1915

RIFENBERRICK OUT

Capt. Richard P. Rifenberrick as been retired as military aide-le-camp at the exposition. This was announced today in war orders from Washington. Since his appointment Rifenberrick, in uniform, has done much of the entertaining for President Davidson

San Diego, Cal. SUN
SEP 14 1915

NICK ENROUTE

Nicholas Longworth, son-in-law of Theodore Roosevelt, was expected in the city this afternoon. Longworth is to be entertained at the exposition by President Davidson.

San Diego, Cal. Unior
SEP 11 1915

SCREEN SOVEREIGNS TO WIELD SCEPTRES OVER LOYAL THRONG AT 'CITY OF DREAMS' TODAY

585

Filmdom Stars Assemble in San Diego for Moving Picture Celebration; Parade, Coronation, Grand Night Ball Features.

Moving Picture Day at the Exposition will get an early start, for Francis X. Bushman, the king of the big celebration, has notified the committee in charge of the arrangements for the day that he and Queen Beverly Bayne will place themselves in the committee's hands at 8 o'clock this morning and will be at their service from that time until the festivities are ended.

According to telegrams received at the Exposition yesterday afternoon, the festivities will start early in the day. From the Universal Film Corporation came word that the Joker Comedy Company, with Director Allan Curtis in charge, would be busy on the grounds in the forenoon. The Bostock-Horsley studios announced that many of their players would arrive this morning, and the same news was received from the Selig Polyscope Company.

Act Filmed on Bay

The big "Neal of the Navy" Company, including Lillian Lorraine, William Courtleigh, Jr., and twenty-five others, arrived yesterday morning. During the day they worked on the cruiser Colorado in San Diego harbor, and are ready to stage their big spectacular scene at the Exposition today.

For the early morning hours there will be no set program. The various companies represented, and the camera men from the big moving picture weekly news services will work over the ground. No matter where visitors may be, they are liable to walk into the range of a camera, whose negatives when reproduced will be shown over the civilized world. The formal features of the program will begin at 2 o'clock, after the big picture-taking stunt on the grounds has been completed.

Parade in Fair Grounds

There will be a big parade through the grounds of people who are prominent in the motion picture industry, and at their head will ride the royal pair in a beautifully decorated automobile. At the conclusion of the parade the officials of the Exposition will receive the guests on the platform of the Spreckels organ pavilion. Then will follow the coronation ceremony, the king and queen to be crowned by President G. A. Davidson.

During the afternoon the king and queen and their court will make a tour of inspection of the Exposition buildings and concessions. There will be nothing formal in conjunction with this feature, and the stars of filmdom will mingle with the sightseers.

In the evening the king and queen will lead the grand march of the motion picture ball on the Plaza de Panama. The motion picture stars and the general public will join in the dance, while from adjoining buildings cameras click off the scene.

Cups Will Be Presented

At 10:30 the ball will be halted for a sufficient length of time to allow President Davidson to present to King Francis X. and Queen Beverly the two handsome loving cups. A supper to the guests of the day will follow at the Cristobal cafe at 11 p. m.

Francis X. Bushman, who won the voting contest conducted through the newspapers of San Diego and Los Angeles, and who will be the ruler of the day, is one of the most popular stars appearing on the screen. Bushman is a native of Virginia. Before the real popularity of the silent drama had asserted itself, he was a leading man in dramatic stock companies in the East. Six years ago Bushman deserted the speaking stage to become the leading man of the Essanay Company. His rise in the motion picture world has been rapid.

Bushman continued with the Essanay Company until three months ago, when he became the star of the Metro-Quality Film Company of Los Angeles.

Bushman Athletic

Bushman not only is considered the best actor of the silent drama today, but is well qualified to do all the strenuous stunts demanded of a player who has the outdoors as his stage. He is an athlete of no mean ability. As a companion around the studio he constantly has a trainer to keep him in proper fettle for boxing and wrestling bouts.

Miss Beverly Bayne, who has just returned to California to be leading woman for Bushman, is in her twenty-first year. She is a native of Chicago, was educated in a convent, and entered the film world immediately after her graduation. It was in pictures with Bushman that Miss Bayne achieved her greatest successes.

Bushman and Miss Bayne will appear at the Spreckels Theatre Sunday at the three performances of "Graustark," in which Bushman stars and will tell the audiences something of how pictures are made. Bushman will tell of incidents which took place in the production of "Graustark." Miss Bayne will tell of the life of the "movie" world from a woman's standpoint.

UNIVERSAL FILM COMPANY WILL STAGE A COMEDY ON EXPOSITION GROUNDS TODAY

The Universal film will be represented at the Exposition today—Moving Picture Day—by H. P. Caulfield, business manager. Caulfield will be accompanied by Otis Turner, considered by many to be the dean of motion picture directors. He has produced many well-known photoplays.

Others from the Universal force who will be here are Allen Curtis, director of the Universal Joker Company, which has made a number of comedies at the Exposition. This company will film scenes of a comedy at the grounds today.

Members of the company are Max Asher, Gale Henry, Lillian Peacock, Joseph Murphy, Milburn Morant and William Franey. M. G. Jones, publicity manager for the Universal will also be here. He will represent Henry McRae, director general of the company.

LOS ANGELES, CAL.
HERALD
SEP 13 1915

Wednesday Program at San Diego Fair

By Pacific News Service

SAN DIEGO, Sept. 13.—The following is the program for Wednesday at the San Diego fair:

Lectures and motion pictures at all the state and county buildings, free to all visitors. Continuous lectures on service torpedoes, naval projectiles and ammunition. Do not fail to see the ship models, curios, and wonderful collection of photographs. U. S. navy exhibit, Commerce and Industries building.

Continuous lectures on forestry and conservation problems; demonstration with erosion model; apparatus used in locating fires; ideal forest. United States forestry exhibit, Commerce and Industries building.

9 to 6—Exhibit buildings open. 9 to 6—Visitors welcome at the Marine Barracks. 9:30 to 5:30—Entertainment by Spanish troupe on various parts of the grounds. 10 to 5—United States mint in operation, Commerce and Industries building. 10:30 a. m.—Special program by Spanish troupe, Jose Amable, general conductor. Plaza de Panama. 12:30—G. A. Davidson, president of the exposition, will entertain at the Cristobal cafe in honor of Harold Bell Wright. 1 to 4—Coffee and "mate", the Brazilian tea, served at the Brazilian exhibit, Commerce and Industries building. 3:30 p. m.—Harold Bell Wright will give a short talk in the patio of the Southern California counties building. 4 p. m.—Organ recital by D. H. J. Stewart, official organist. 5 p. m.—Special program by Spanish troupe, Jose Amable, conductor. Plaza de Panama.

Amusements on the Isthmus.

San Diego, Cal., Saturday, Sept.

P. O. CLERKS AT EXPOSITION TODAY

Hundreds from All Sections Of Country in Session in San Diego; National President Rogers is Here

This is National Association of Postoffice Clerks day at the Panama-California exposition as well as motion picture day. Several hundred postoffice clerks from all sections of the country are here for the day, having come from their national convention at Los Angeles.

President Frank T. Rogers heads the delegation here, having come last night with the special train which brought the first load of delegates. Rogers is from Chicago. William F. Gibbons, national secretary, also is among the crowd. He is from Scranton, Pa.

The association members went to the exposition grounds this morning and were welcomed by President G. A. Davidson at 10 o'clock, President Rogers responding. They had luncheon at the Cafe Cristobal and there San Diego representatives of the association made further addresses of welcome and were given responses.

All were to assemble at the Plaza de Panama at 2 o'clock and pose for the news films of companies represented here by cameras for motion picture day.

Tonight the postal clerks will hold a meeting in the Science of Man building, where officers of the association will address them on subjects of peculiar interest to the association. The organization seeks to promote fellowship among the members and to obtain legislation for the welfare of the men. The clerks have their headquarters at the St. James hotel.

San Diego, Cal. Tribune
SEP 11 1915

Tomorrow at The Exposition

Program For Sunday, September 12, 1915.

8:00 a. m.—Exposition gates open.

10:00 a. m.—California State, Science of Man, Indian Arts and Fine Arts buildings open.

10:30 a. m. to 5:00 p. m.—Southern California Counties building open.

11:00 a. m.—Full dress drill and inspection, Canton No. 22, Patriarchs Militant (Odd Fellows); Plaza de Panama.

1:00 p. m. to 5:00 p. m.—Sacramento Valley, Kern-Tulare, Santa Clara and Alameda and San Joaquin Valley buildings open.

2:00 to 4:00 p. m.—Entertainment by the Spanish troupe, Jose Amable, conductor, on various parts of the grounds.

2:10 p. m.—Concert by the Thirteenth band, Coast Artillery corps, V. F. Safranek, conductor; Plaza de Panama.

4:00 p. m.—Organ recital by Dr. H. J. Stewart, official organist.

Amusements on Isthmus open to the public.

"GOETHALS DAY"

GENERAL GEORGE W. GOETHALS, BUILDER OF THE PANAMA CANAL

On this day all school children 15 years of age and under will be admitted free at all gates during the entire day. All high school children will be admitted free of charge to the grounds at the east gate in two groups, the first group being admitted at 2:45 p. m., and the second at 3:25 p. m.

Lectures and motion pictures at all the State and County buildings free to all visitors.

Continuous lecture on "Service Torpedoes, Naval Projectiles and Ammunition." Do not fail to see the ship models, curious and wonderful collection of photographs; U. S. Navy exhibit; Commerce and Industries building.

Continuous lectures on "Forestry and Conservation Problems;" demonstration with erosion model; apparatus used in locating fires; ideal forest; U. S. Forestry exhibit; New Mexico building.

9:00 a. m. to 6:00 p. m.—Exhibit buildings open.

9:00 a. m. to 6:00 p. m.—Visitors welcome at the Marine barracks.

9:30 a. m. to 5:30 p. m.—Entertainment by Spanish troupe on various parts of the grounds.

10:00 a. m. to 5:00 p. m.—U. S. Mint in operation; Commerce and Industries building.

10:30 a. m.—Special program by Spanish troupe, Jose Amable, conductor; Plaza de Panama.

12:30 p. m.—Luncheon given by President G. A. Davidson, of the exposition, in honor of General George W. Goethals; Cristobal cafe.

1:00 to 4:00 p. m.—Coffee and "mate," the Brazilian tea, served at the Brazilian exhibit; Commerce and Industries building.

1:00 p. m.—In honor of "Goethals day," all school children of San Diego will be given free admission to the extravaganza (Panama canal concession) on the Isthmus between the hours of 1 to 6 p. m. The extravaganza's seating capacity is 2500, and no doubt all children will be able to see this wonderful show within these hours.

2:30 p. m.—Concert by the Thirteenth band, Coast Artillery corps, V. F. Safranek, conductor; Plaza de Panama.

3:00 p. m.—General George W. Goethals will make a very short personal talk to the children from the top of the Panama canal concession on the Isthmus.

3:45 p. m.—Review and inspection of Second battalion, Fourth regiment, U. S. M. C., Major McKelvy commanding; Plaza de Panama.

4:00 p. m.—Organ recital by Dr. H. J. Stewart, official organist.

5:00 p. m.—General George W. Goethals will deliver address; organ pavilion.

Amusements on the Isthmus.

San Diego, [illegible]
SEP 11 1915
THE EV

MOVIE STARS TO BE CROWNED TODAY

Ceremony Will Take Place at Organ Pavilion at the Exposition this Afternoon — Big Ball Tonight

Motion picture players from all over Southern California are having a big time at the exposition grounds today. It is Motion Picture day. Francis X. Bushman and Beverly Bayne, who are elected respectively the king and queen of the day, will be crowned at 3 o'clock this afternoon at the Spreckels organ pavilion on the exposition grounds by President G. Aubrey Davidson.

Tonight they will lead the grand march at the big open air motion picture ball which is to be given on the Plaza de Panama, which will be especially illuminated for the occasion. There the stars of filmdom and the visitors to the exposition will join in the mazes of the dance, while from the roofs of the adjoining buildings the motion picture cameras will record the scene.

The first people to start the activities this morning were the Joker Comedy company of the Universal Film corporation, under the direction of Allan Curtis. Bostock-Horsley's players and then the Selig-Polyscope company were the next to arrive. The "Neal of The Navy" company, which as working yesterday on the cruiser Colorado, will put on a big scene, assisted by the marines from the exposition encampment in the early afternoon.

The crowning of the king and queen will be a most impressive feature, and from that time on the program has not an idle moment. The ball tonight will be interrupted at 10:30 to allow President Davidson to present to King Francis X and Queen Beverly handsome souvenir loving cups, which will be life-long reminders of the occasion.

A company of rapid-fire comedy artists representing the Universal Film company began entertaining exposition visitors before noon and will continue to do so this afternoon. Max Asher is the leading comedian of these players and is backed by Lillian Peacock, Gale Henry, Milburn Moranti and William Franey. Allan Curtis, who directs the Universal Joker company, is on the job.

The Universal idea is to give the fair visitors something to laugh over today while watching the players in action and the idea is credited to M. G. Jonas, publicity manager, who was a very busy man this morning in making arrangements.

Otis Turner, dean of motion picture directors, who is staging the big Universal features at Universal City, also is a visitor today. Turner was the first motion picture director, and says that was only nine years ago when he left Henry W. Savage to direct silent dramas for Selig. Since that short time ago, the motion picture industry has grown to the third greatest in the world. Turner, by the way, is the man who acquired the land and laid out for the Universal company, Universal City, now world famous.

James L. McGee, manager of the Selig Polyscope company and wild animal farm, is another of the "old-line" prominent movie men here today. He said he would have a company down tomorrow to begin enacting a big war drama.

Perhaps, the biggest serious film production being gotten out of San Diego today is the Pathe "Neal of the Navy," acording to representatives of other companies, whose word under the circumstances is probably weighty, expert information.

Interest, however, no doubt will be Bushman and Miss Bayne, the king and queen of the day, and the scenes in which they will appear before the camera on the exposition grounds today. They are stars of the Metro-Quality company.

San Diego, Cal. Union
SEP 12 1915

Miss M. Carey Thomas, president of Bryn Mawr College, together with Dr. Travers, who has the chair of English in Mills College, were honor guests Friday afternoon at a tea given at the women's headquarters in the California building at the Exposition by the members of the official woman's board, assisted by many of the College Women's Club members.

Mrs. George McKenzie, chairman of the social committee, was assisted by Mrs. G. A. Davidson and Mrs. Albert Fink of Chicago, both of whom are Mills College graduates.

* * *

SATURDAY, SEPT. 11, 1915.

GOETHALS COMES TO GIVE ADDRESS

Canal Builder Arrives for Visit at Expo; Speaks There Monday.

PROGRAM FOR SUNDAY

8 a. m. Exposition gates open.

10 a. m. California State, Science of Man, Indian Arts, and Fine Arts buildings open.

10:30 a. m. to 5 p. m. Southern California Counties building open.

11 a. m. Full dress drill and inspection, canton No. 22, Odd Fellows, Plaza.

1 to 5 p. m. Sacramento Valley, Kern-Tulare, Santa Clara and Alameda, and San Joaquin Valley buildings open.

2 to 4 p. m. Entertainment by Spanish troupe on various parts of the grounds.

2:10 p. m. Concert by 13th band, Coast Artillery corps, V. F. Safranek, conductor. Plaza.

4 p. m. Organ recital by Dr. H. J. Stewart.

Amusements on the Isthmus open to the public.

The Panama canal builder, Maj. Gen. George W. Goethals, arrived this afternoon to visit the Panama-California exposition, which celebrates the completion of his gigantic undertaking, and Monday has been designated Goethals day in his honor by the exposition directors.

Major General Goethals will speak of the canal and its building at the exposition organ pavilion at 5 o'clock Monday afternoon. He also will make a special talk to school children at 3 o'clock the same afternoon at the Panama Canal Extravaganza on the Isthmus. This concession will give free admission to school children from 1 to 6 o'clock Monday.

The exposition also will admit the children free to the grounds, those 15 years of age or under at all gates all day, and high school students in two groups in the afternoon at the east gate, at 2:45 and at 3:25 o'clock.

Team to Drill

The Odd Fellows drill team which will represent San Diego in the competitive drills at tht convention of the sovereign grand lodge in San Francisco, Sept. 20 to 26, will give an exhibition drill on the Plaza de Panama at the exposition tomorrow morning at 11 o'clock. This team is Canton 22, Patriarchs Militant, and comprises 30 members. Capt. J. V. Bush is the drill master.

San Diego, Cal. Union
SEP 12 1915

[illegible] home.

* * *

The women's headquarters in the California building at the Exposition were opened all day Monday in a general reception in honor of Labor Day. The following members of the woman's board were present: Mrs. Ivor N. Lawson, Mrs. Geo. W. McKenzie, Mrs. E. Thelen, Mrs. Ernest White, Miss Alice Halliday and Miss Daisy Barteau. Miss Ethel Sherman, Mrs. Elsie Deeds and several other members of the Organized Labor committee acted as assistant hostesses. President and Mrs. Davidson passed through the rooms in the afternoon. Punch was served, and during the afternoon a delightfully informal musical program was enjoyed by the very large number of visitors. Mrs. B. B. Quereau gave a number of harp selections, being recalled again and again to the instrument by music-lovers who appreciate the harp as a medium of artistic expression.

Mrs. Blanche Kahlert Berghall, an accomplished pianist, a graduate of Dresden Conservatory of Music, pleased her listeners with a number of finely rendered selections ranging from classical to popular. Mrs. Berghall plays with feeling as well as perfect technique.

The sweet soprano of Mrs. Ethel LaChance Rudolph was heard in several songs, which were well received. Perhaps the "Nita Gitana" met the warmest reception. Mrs. Rudolph rendered the beautiful new California song, "California, Land of My Heart's Desire," sweetly, and was obliged to repeat it.

Master Jerry Ferguson, the delicate-looking little eight-year-old pianist, received hearty applause for his piano numbers, which closed with "A Perfect Day."

* * *

Announcement of the engagement of Miss Fannie Jessop to

San Diego, Cal. Union
SEP 12 1915
AY MORNING, SEPTEMBER 12, 1915

HIGH HONORS TO BE PAID TAFT ON VISIT TO FAIR THURSDAY

Military Pomp and Ceremony Will Mark Parade Escorting Former President; Informal Luncheon at Cristobal Arranged by Committee.

High military honors will be shown William Howard Taft, former president, on Taft Day at the Exposition next Thursday. Taft and his party, comprising Mrs. Taft, their daughter Helen, a niece and private secretary, will arrive in San Diego at 12:50 p. m. Thursday.

Attorney Eugene Daney, recently elected president of the California Bar Association, is chairman of Taft Day and yesterday he announced his committee which will assist in the entertainment of the party. At the station a committee of San Diego women will receive the women in the party and provide entertainment for them. Taft will be escorted with military pomp and ceremony to the Exposition.

The parade will call into line members of every branch of the service stationed here, with their bands. In this will be the marines and cavalrymen from the Exposition camps and the coast artillery companies from Fort Rosecrans.

Luncheon to Be Given

The distinguished visitor will be the guest of honor at an informal luncheon which will be given at the Cristobal. This will be attended by some members of the committee, President G. A. Davidson and other Exposition officials. Following this there will be a general sight-seeing tour of the grounds until 5 p. m. At this hour Taft will speak at the Spreckels organ. His topic has not been announced, but it is conceded that it will be on a question of national importance.

In accepting the invitation to come here, which was given by Attorney Daney in San Francisco recently, Taft informed the attorney that he had not decided on his topic.

"You will have to accept my speech an faith," said the genial former president.

The dinner to be given at the Cristobal cafe at 7:30 o'clock Thursday night, which will be under the auspices of the Bar Association of San Diego county, is expected to be one of the most brilliant affairs ever held at the Exposition.

While the dinner is being arranged by the Bar Association, it will be open to the public. The committee has made a special request that women attend.

Women Invited

"At the dinner given Taft in San Francisco, women were not invited to take seats until after the black coffee," said Attorney Daney yesterday. "In the dinner we will give here women will be welcomed. California women vote and have an important part to play in elections and we see no reason why they should not be on hand and welcome such a distinguished visitor."

Tickets for the dinner will be placed on sale tomorrow morning. The dinner will be at $5 a plate. Attorney Daney, who is chairman of the banquet committee, has appointed the following to assist in the arrangements: Attorneys Sam Ferry Smith, W. R. Cushman, F. E. Lindley and Eugene Ferry Smith. Tickets for the dinner party may be obtained from any member of this committee.

Auto Trip Planned

San Diego speakers will not be permitted to put forth oratorical efforts at the dinner, for the only speeches which will be heard will be that which Taft will make and the brief introductory remarks from Attorney Daney in presenting the guest of honor.

The Taft party will leave San Diego at 3 p. m. Friday and as far as it is arranged now, his entertainment for Friday morning will comprise an automobile trip to the nearby points of interest.

The committee, which numbers 102 and comprises men of several political parties and religious beliefs, appointed by Chairman Daney to assist in arrangements, follows:

C. N. Andrews, Charles E. Burch, C. J. Bolting, Rev. H. B. Bard, F. H. Burrow, Samuel T. Black, Rev. Charles L. Barnes, L. A. Blockman, J. R. Bowdish, Dr. T. O. Berger, W. W. Bowers, Jacob Beckel, L. R. Barrow, C. H. Bartholomew, Edwin M. Capps, Grant Conard, Rev. Montagle N. A. Cohen, Edward Champion, Charles T. Chandler, F. D. Culver, J. M. Chatterson, J. L. Considine, L. C. Dana, C. E. Dow, William Douglas, A. W. Esty, C. W. Ernsting, Carl I. Ferris, G. W. Fishburn, Samuel I. Fox, W. L. Frevert, Dr. David Gochenauer, F. F. Grant, Lyman J. Gage, U. S. Grant, M. T. Gillmore, D. F. Garrettson, Ralph Granger, George A. Garrett, W. R. Guy, C. Fred Henking, M. F. Heller, A. Haines, Carl I. Heilbron, Rev. Eugene A. Heffernan, H. L. Horner, Rev. Richard D. Hollington, E. L. Hotchkiss, E. E. Hendee, Thomas J. Hayes, R. H. Hambley, I. I. Irwin, J. Frank Knoche, W. J. Kirkood, William Kettner, George C. Lomax, G. R. Layburn, Robert Lynn, I. G. Lewis, W. A. Lane, T. L. Lewis, M. A. Luce, T. R. Larson, George W. Marston, W. J. Mossholder, H. V. Mather, Nathaniel McHorney, C. A. McGee, G. A. Mallett, James MacMullen, I. H. Markwith, C. A. McGrew, Philip Morse, J. C. Needham, C. F. O'Neall, H. C. Oatman, Thomas O'Hallaran, M. J. Perrin, Dr. Robert Pollock, Rev. John W. Ring, E. R. Riecker, J. T. Reed, Thomas Rice, John D. Spreckels, J. W. Sefton, G. C. Smith, J. A. St. Clair, H. E. Schofield, R. C. Slaughter, Patterson Sprigg, Charles E. Summer, W. A. Sloane, John P. Smith, Adam Thompson, H. S. Utley, Frank Van Tesmar, James Wadham, Julius Wangenheim, L. J. Wilde, L. A. Wright, W. A. Waterman.

San Diego, Cal. Union
SEP 12 1915

Exposition Troubadours Dance Out Of Grounds After Clash; Why? Oh, Merely Temperament, Senors

SPANISH singers and dancers have temperament!

No one at the Panama-California Exposition had given this subject much thought until yesterday, when the troubadours asserted their temperament and proved it.

As a result there are no Spanish singers and dancers at the Exposition today. For E. J. Chapin also has temperament, although he does not claim it is in the least artistic. When the artistic temperament of the Spanish dancers clashed openly with the calm, deliberate, business-like temperament of the director general, the result was a meeting of an irresistible force against an immovable body.

Either Chapin or the Spanish entertainers had to move, and Chapin intimated it would take him longer to pack. So there are no troubadours at the Exposition today. They determined immediately after their conversation with Chapin yesterday afternoon to leave the Exposition flat on its back.

Before they left they took their grievances to everyone from President G. A. Davidson down to the red-haired office boy in the Administration building who chews slot machine gum and begs the "makins" from tramp newspaper men. They talked to George Burnham, too, and Burnham could not quite get their drift, half of them talking in mixed English and Spanish. Burnham finally gave up, merging into the landscape after telling them he understood perfectly and not to worry.

Those of the troupe who are willing to forget their temperament and go back to work Monday probably will be re-engaged, but those who persist in maintaining their temperament will be allowed to go back to Madrid, Mexico City, Tijuana or wherever their former homes might be.

San Diego, Cal. Union
SEP 12 1915

MOVIE KING, QUEEN CROWNED AT EXPOSITION

585

Silent Drama Stars Win San Diego Subjects' Hearts

Comedy Scenes, Enacted on Isthmus, Please Visitors to Fair.

When President G. A. Davidson, acting the part of the prime minister of the court of revelry, crowned Francis X. Bushman king and Beverly Bayne queen of Movie Day at the Panama-California Exposition yesterday afternoon as the climax of the celebration of silent drama stars, some one in the crowd called: "Long live the king!" and the cry was taken up immediately by the crowd. When, after Miss Bayne had addressed the audience before the Spreckels music pavilion, some one called: "Long live the queen!" this cry also was taken up, and if the well wishes of the people carry any weight, King Francis X and Queen Beverly will live long and prosper.

Movie Day and the crowning ceremonies at the Exposition brought out one of the biggest daytime crowds of the season. All were anxious to catch glimpses of favorite flicker romance actors, and especially those who had been chosen king and queen by popular vote. King Francis X. looked grand in his robes of royal purple, and never did Queen Beverly appear to better advantage in any moving picture drama than she did as her own winsome self as queen of the unique Exposition celebration, many persons said.

The movie stars left the Spreckels Theatre in automobiles shortly after 2 p. m. Chairman J. M. Dodge of the reception committee was the busiest man in San Diego for a few minutes while he hustled the screen favorites into the automobiles which had been provided by members of the reception committee. Everybody was anxious to take the visitors to the Exposition, and the city's best-known young men were on hand with borrowed or stolen automobiles. At least two admitted that their carry-alls were stolen—from friends.

An eager crowd had gathered at the theatre to see the men and women who make picture romances, and it changed its location at will in an effort to gain the best points of vantage. The crowd surrounded the "coach" of the king and queen at the U. S. Grant hotel, and the members of the royal family bowed and smiled much as we are led to believe W. H. Taft, T. Roosevelt and W. Wilson do on gala occasions. They rode in the brown, purring, blossom-decorated vehicle owned by Charles W. Oesting. Some wag remarked that the decorations hid the initials on the car, and this information is given for his benefit.

Then began the triumphal ride to the Laurel-street entrance of the Exposition, where the procession was met by the Thirteenth band of the coast artillery and escorted to the Plaza de los Estados, where the crowning ceremonies were held. President Davidson read to the king and queen the scrolls of honor which he later presented them, and gave into their keeping a great golden key, which is said to fit any of the outposts and all doors to the city wall. King Francis X. and Queen Beverly were charged to dispel gloom and dispense frivolty and mirth wherever the seeking of a good time might lead them.

The king, after being crowned, stepped forward and addressed his subjects wisely and briefly. He told of his joy in being their king, and charged them to help him carry out the desires of the prime minister. As kings are wont to do, Francis X. lolled his subjects just a little, telling them each man is a king and each woman a queen. He got a big hand on that, and in the happiness of the minute the high rate of taxation was forgotten.

When Grand Reveries of the parade, the [illegible] a number of pictorial companies, and the Movie Day celebration will be heralded near and far. A number of companies were on the grounds for the day taking scenes for movie stories. The crowd followed them about the grounds, enjoying the picture-taking quite as much, apparently, as though they were looking at the finished product in a movie house.

Another large crowd attended the grand open air ball given at the Plaza de Panama last night in honor of the movie people. King Francis X. and Queen Beverly led the grand march, in which many joined. Two bands had been obtained and they alternated in giving rollicking dance numbers. The party was one of the largest held at the Exposition. Several hundred attended as spectators.

At the dinner last night the Cristobal cafe was filled with local and Los Angeles motion picture actors and others who had helped to make the day's celebration a success.

After the ball last night a dinner was given in honor of Bushman and Miss Bayne and managers of motion picture concerns. It was the opinion of all that the event at San Diego had been a great success.

The Joker Comedy Company of the Universal Motion Picture Corporation was one of those to bring several actors to San Diego. Several scenes were staged at the Exposition, all of which proved good fun for the crowds. Max Asher was leading fun maker, and his fellow workers were William Franey, Joseph Murphy, Lillian Peacock and William Plaquette. Most of the scenes were enacted on the isthmus. William Edmonds, camera man for the Universal Animated Weekly, a pictorial news service, took many scenes at the Fair. These will be used in motion picture theatres all over the country.

The Universal Company also was represented at the Fair yesterday by H. P. Caulfield, business manager; Otis Turner, one of the best-known of directors; Allen Curtis, director; M. G. Jonas and others equally well known.

Top: Francis X. Bushman and Miss Beverly Bayne During Coronation Exercises at Exposition Yesterday. At Left Is President Davidson of Exposition, Who Officiated, and Two Pages. Below, Left: Miss Bayne Talking to Crowd From Organ Platform. Right: Portrait of Miss Beverly Bayne, Movie Day Queen.

GOETHALS ARRIVES SPECIAL HONORS SHUNNED

Canal Builder Plans Own Entertainment at Fair Today, Tomorrow.

TALK TO TOTS PLEDGED

Wishes of Distinguished Guest Regarding Reception Respected by Admirers.

Modestly, as might have been expected from advance stories of the man, Maj. Gen. George W. Goethals and Mrs. Goethals slipped into town at 5:30 last night, inconspicuous passengers on the Santa Fe train from the north.

He had been expected on the afternoon train and in spite of his request that no special honors be shown him, Col. J. H. Pendleton and his entire staff, in white uniforms, Maj. W. T. Littebrant, with several troops of the First cavalry, were in waiting to greet the digger of the big ditch, but it was learned that he had missed train connections at Los Angeles.

When Goethals arrived last night there was a small group of friends and a few officials at the station, the latter including President G. A. Davidson, Colonel Pendleton, Major Littebrant and Lieut. R. E. Davis, marine corps aide to President Davidson.

General Goethals declined to talk for publication on the great work in the direction of which he has been such a conspicuous success, saying that he wished to forget the canal for a little while.

The welcoming party, with the guest of honor, went at once to the U. S. Grant Hotel.

The man whose skill and ingenuity, combined with determination and managerial ability, completed the Panama canal and thus gave San Diego occasion to celebrate with its Exposition, will be the honored guest of the Exposition today.

In the visit of General Goethals to San Diego there has been arranged an educational feature of high merit for school children. This will be his talk to them on the Panama canal, which will be given at 3 o'clock tomorrow afternoon. Adding realism to this address will be the place from which General Goethals will speak. This will be at the Panama canal concession on the Isthmus. In order that all school children may visit the concession and hear General Goethals' talk on the Panama canal, free admission of school children has been arranged. The hours of the free admission to the concession are from 1 to 6 p. m.

Desiring to make it a big day for the children, as well as grownups, the Exposition announces that all children 15 years of age and under will be admitted free at all gates Monday. All high school pupils will be admitted free of charge to the grounds at the east gate in two groups. The first group will be admitted at 2:45 p. m. and the second at 3:25 p. m.

General Goethals will give his principal address at 5 p. m. at the Spreckels music pavilion. In this it is expected that he will explain the building of the great canal and touch on many of the difficulties confronting the United States when it undertook the stupendous task of making the waters of two oceans meet.

General Goethals, a man of action and results, rather than one given over to personal show, has declined much of the pomp and ceremony which his rank entitles him to. Although there will be a number of social features for him Monday, there will be an absence of military splendor which usually marks the visit of a distinguished man.

SEP 15

Will Give Mr. Taft Good Time, San Diego

Ex-President Taft's arrival at the San Diego exposition tomorrow afternoon, will be met with a military escort. Mrs. Taft and their daughter, Helen, will accompany them.

President G. A. Davidson of the exposition, will give an informal luncheon to the former executive and his party. A concert and parade of the soldiery will follow. Then comes an organ recital and Mr. Taft's address. Tomorrow night Mr. Taft and his party will be guests of honor at a banquet to be given in the Cristobal cafe by the San Diego Bar association.

OVIE KING AND QUEEN NOT FAIRIES; EAT JUST LIKE OTHER FOLKS, TOO

ery such a queen, and she
d it today, we are here to
ou Beverly Bayne, selected
ar the royal robes at today's
celebration at the exposi-
is not a fairy queen.
he Grant hotel this morning,
departing for her throne
Magic City, Queen Beverly
ed of a breakfast far too
ntial for that. She looks
fairy, she acts like a fairy,
e eats like the fine, healthy
woman that she is.

dous Francis X. Bushman—
ovie king. To the movies,
Francis is undoubtedly what
atinee idol is to the drama,
e is in no way ethereal. At
anly art of stacking away
and eggs, he ranks right up
first division. He is a ma-
ague eater, this King Fran-
nd, as the Grant waiters re-
d this morning while wait-
n his royal highness—"More
to him. All hail the
"

d why shouldn't King Fran-
at? He's some husky, this
from moviedom. Incidentally,
some handsome. Miss Dim-
Dallymuer and other San Di-
young women who stormed
rant early today to gaze upon
alwart form, all declared that
ovie cameras had never real-
ne Francis justice.

Looks Like Big Time

aded by this pair, Movie day
e expo started out like a hum-
As early as 10 o'clock the
n picture machines were rat-
away all over the grounds.
n Beverly and King Francis
in the hands of a committee
g the time of their eventful
lives. At 2 o'clock this af-
on they donned their bespan-
garments and marched at the
of a delightful little movie
le through the flower-lined
ways and prados of that gar-
spot up on the hill. When
lock rolled 'round they were

to be crowned with all due ceremony at the Spreckels organ pavilion. President Davidson, himself shining as a movie actor, and a target for more than one loudly clicking machine, was to do the honors for the expo. He has already declined a number of flattering offers from Universal City booking agents, 'tis said.

"I may play in the major league as an exposition official, but I'm afraid I'd soon get benched in the movie game," commented the modest president.

The president even declined a proposition to appear as Little Eva in a motion picture conception of "Uncle Tom's Cabin," to be staged by one of the leading companies in the near future. Or at least that's what Director General Chapin said. He was jealous because they had failed to recommend him for the role of either Simon Legree or Uncle Tom.

Big Dance Tonight

Just to show that they dance as well as they can act, Queen Beverly and King Francis—here in America we mention the lady first, even when it comes to kings and queens—will participate in a great open air ball on the Plaza de Panama. They'll even lead the grand march. For two hours these stars of filmdom and visitors to the fair will dance to their heart's content. During that time there will be but one interruption. This will come when President Davidson will present Francis and Beverly with a brace of souvenir loving cups.

You may think it familiar of us to speak of a king and a queen in this off-hand fashion, but they don't care at all. We asked King Francis today if he objected to being called Frank, and he said:

"Really, it makes me feel right at home. Please keep it up."

Beverly thought the same way about it.

The first company to start into action this morning was the Joker Comedy company of the Universal Film corporation, under the direction of Allan Curtis. Selig-Po'yscope and Bostock-Horsley players soon followed suit, while the "Neal of the Navy" company, which worked yesterday on the battleship Colorado, staged the big spectacle of the day with the aid of the marines camped on the exposition grounds.

Who Beverly Is

Once upon a time she was just an ordinary girl. Then she joined the movies. She became a star. Today she comes to the exposition as a queen.

There you have a thumbnail description of the career of Miss Beverly Bayne, vivacious motion picture actress. Her beauty has been heralded far and wide by newspapers and magazines.

Miss Bayne has just returned to California to be leading woman for Mr. Bushman. She is one of the youngest women who has ever reached such eminence in the motion picture world, for Miss Bayne has just passed her 20th birthday. She is a native of Chicago, was educated in a convent, and entered the film world immediately upon her graduation. She was fortunate in joining the Essanay company, of which Mr. Bushman was then the leading man. It was in her pictures with Mr. Bushman that Miss Bayne achieved her greatest success, and she again has joined him under a long term contract.

About Bushman

Francis X. Bushman is one of the most popular of the many stars now appearing on the screen. Mr. Bushman is a native of Virginia. Before the real popularity of the silent drama had asserted itself he was a leading man in dramatic stock companies in the east. Six years ago Mr. Bushman deserted the speaking stage to become the leading man of the Essanay Co. His rise in the motion picture world has been little short of meteoric.

Mr. Bushman continued with the Essanay Co. until three months ago, when he became the star of the Metro-Quality Film Co. of Los Angeles, and he since has appeared in some of the greatest successes ever known in filmdom.

San Diego, Cal. Tribune
15 1915

morrow at The Exposition

ILLIAM HOWARD TAFT DAY
and motion pictures at all the State
y buildings free to all visitors.
ous lecture on "Service Torpedoes,
ojectiles and Ammunition." Do not
ee the ship models, curios and won-
llection of photographs; U. S. Navy
Commerce and Industries building.
ous lectures on "Forestry and Con-
Problems;" demonstration with ero-
el; apparatus used in locating fires;
est; U. S. Forestry exhibit; New Mex-
ing.
m. to 6:00 p. m.—Exhibit buildings
n. to 6:00 p. m.—Visitors welcome at
arine barracks.
m. to 5:30 p. m.—Entertainment by
troupe on various parts of the
ds.
m. to 5:00 p. m.—U. S. Mint in op-
; Commerce and Industries building.
m.—Special program by Spanish
Plaza de Panama.
4:00 p. m.—Coffee and "mate," the
an tea, served at the Brazilian exhibit;
rce and Industries building.
m.—Arrival at exposition of former
nt William Howard Taft and party,
military escort.
n.—Informal luncheon at the Cristobal
y President G. A. Davidson, of the
ion, in honor of Mr. Taft. A genera.
eeing tour of the grounds will follow
ncheon until 5 p. m.
m.—Concert by band of Fourth regt
U. S. M. C.; Wm. B. Borreson, con-
; Plaza de Panama.
n.—Parade of Second battalion, Fourth
nt, U. S. M. C., Major McKelvy com-
g; Plaza de Panama.
m.—Organ recital by Dr. H. J. Stew-
fficial organist.
n.—Former President William Howard
will deliver an address at the organ
n.
m.—Mr. Taft will be the guest of
at a banquet at the Cristobal cafe,
under the auspices of the Bar associa-
San Diego county. Mr. Taft will be
ly speaker. Attorney Eugene Daney,
ill act as toastmaster, will make a
speech introducing Mr. Taft. The ban-
committee comprises Eugene Daney,
an; Attorney Sam Ferry Smith, Attor-
. R. Cushman, Attorney F. E. Lind-
ttorney Eugene Ferry Smith. Tickets
e dinner may be obtained from any
r of the committee.
ments on the Isthmus.

San Diego, Cal. Tribune
SEP 15 1915

THE EVEN

BANQUET GIVEN ADMIRAL HOWARD

Admiral T. B. Howard, leaving for Washington, D. C., today, was banqueted at the Hotel del Coronado last night by Manager John J. Herman. The Howards and their daughter, Mrs. J. P. Morgan, and little grandson, are going east by way of San Francisco.

Those at the banquet last night were Admiral and Mrs. Howard, Admiral Winslow, Colonel and Mrs. J. H. Pendleton, U. S. M. C., Captain and Mrs. Ashley Robertson, U. S. N., Mrs. Walter Dupee, Mr. and Mrs. G. A. Davidson, Congressman and Mrs. William Kettner, Mrs. J. P. Morton, Pay Inspector W. B. Izard, U. S. N., Lieutenant Commander and Mrs. F. L. Oliver, U. S. N., Lieutenant Commander and Mrs. R. M. Griswold, Lieutenant and Mrs. I. C. Kidd, U. S. N., Lieutenant and Mrs. H. E. Kimmel, U. S. N., Lieutenant and Mrs. A. J. James, U. S. N., Mrs. W. P. B. Prentice, Mrs. Howson W. Cole, Mrs. L. Bertolette, Mr. and Mrs. B. F. Johnston, Captain and Mrs. W. Melville, Paymaster and Mrs. C. S. Baker, U. S. N., Miss S. H. Sullivan, Medical Inspector Sheldon G. Evans, U. S. N., Surgeon Perceval S. Rossiter, U. S. N., Ensign Lewis L. Stedman, U .S. N., and the host, John J. Hernan.

Longworths at Fair

Mr. and Mrs. Nicholas Longworth arrived last evening and are at the Coronado hotel where they are enjoying themselves informally and are meeting a number of old friends. They went over to the exposition last evening and later joined Admiral and Mrs. Howard. Admiral Winslow and a party of navy friends in the grill after returning to the hotel.

After a ride about the city this morning they met President Davidson at his headquarters at 11 o'clock and spent the entire day at the exposition, lunching with friends at the Cristobal. Mrs. Longworth has had so much pomp and ceremony in her life and she is still so young and enthusiastic that she is keen to have just a joyous vacation out here in California.

time, and that the defeat of the good roads bonds meant that the people favored the forty-sixty percentage in providing for such expenditures; they held that this carried over to matters such [illegible] tinuation of th[illegible]

TAFT TO BE GUEST OF SAN DIEGO FAIR

[Special to the Tribune]

SAN DIEGO, Sept. 15.—Former President William Howard Taft and family will arrive at 12:50 p. m. tomorrow, according to official announcement. The reception committee will escort them to the exposition, where there will be informal luncheon at 1:30 o'clock. After luncheon the various buildings will be inspected. At 5 o'clock Mr. Taft delivers an address. After that he will be a guest of exposition officials until 9 o'clock, when there will be a formal banquet in the leading cafe of the exposition. This is expected to be one of the most brilliant assemblages which has attended a banquet this year. Distinguished among the army and navy set to be there are Rear Admiral Winslow and staff, Captain Ashley Robertson and Mrs. Robertson, Col. and Mrs. J. H. Pendleton, Col. and Mrs. W. T. Davis, Commander and Mrs. Cleland Davis, Captain and Mrs. Arthur Cowan. Among others are Mr. and Mrs. U. S. Grant Jr., Mr. and Mrs. Lyman J. Gage, Mr. and Mrs. G. Aubrey Davidson, Mr. and Mrs. James C. Needham, Mr. and Mrs. Eugene Daney, Mr. and Mrs. Louis J. Wilde. Besides the ex-president, Mrs. Taft, their daughter, Miss Helen, and their niece, Miss Heron, will be guests at the banquet. Friday Mr. Taft and family will go for a sight-seeing tour of the surrounding country.

TAFT COMES FOR VISIT TOMORROW

Former President to Talk at Expo at 5 p. m.; Banquet Is Planned.

Thursday Program

9 a. m. to 6 p. m.—Exhibit buildings open.

9 a. m. to 6 p. m.—Visitors welcome at the Marine barracks.

9:30 a. m. to 5:30 p. m.—Entertainment by Spanish troupe on various parts of the grounds.

10 a. m. to 5 p. m.—U. S. mint in operation.

1 p. m.—Arrival at exposition of former President William Howard Taft and party, with military escort.

1:45 p. m.—Informal luncheon at the Cristobal cafe by President G. A. Davidson of the exposition, in honor of Mr. Taft.

2:30 p. m.—Concert by band of the Fourth regiment, U. S. M. C., Wm. B. Borreson, conductor, Plaza.

3:45 p. m.—Parade, Second battalion, Fourth regiment, U. S. M. C., Maj. McKelvy commanding, Plaza.

4 p. m.—Organ recital by Dr. H. J. Stewart.

5 p. m.—Former President Taft will deliver an address at the organ pavilion.

7:30 p. m.—Mr. Taft will be the guest of honor at a banquet at the Cristobal cafe.

Attractions on the Isthmus.

William Howard Taft will arrive tomorrow at 12:30, become the guest of the exposition for Taft day and speak at the organ pavilion at 5 o'clock. He will be accompanied by Mrs. Taft, their daughter, Miss Helen Taft, and niece, Miss Maria Heron.

Eugene Daney's committee of 102 is prepared to meet and entertain the former president without a hitch, and a women's committee will take charge of the women members of the party. A military escort will conduct Judge Taft and his party to the exposition grounds, arrival to be approximately at 1 o'clock.

President G. Aubrey Davidson will entertain in honor of Taft at luncheon at the Cristobal cafe and a tour of the grounds will follow until the hour of Taft's address.

The Bar Association of San Diego county is in charge of an elaborate banquet with Judge Taft as the guest of honor at the Cristobal cafe at 7:30 p. m. The committee in charge comprises Eugene Daney, Sam Ferry Smith, W. R. Cushman, F. E. Lindley and Eugene Ferry Smith. Tickets may be obtained from any one of them by the public.

Medals Shown

Statistics compiled by H. N. Cockrell, resident commissioner for the state of Washington at the fair, show that an unusually large percentage of visitors of the building bceome personally interested in the "Evergreen State," and ply the attendants with many questions. The six gold medals won by the state's exhibits are a source of much inquiry and the commissioner feels that the exhibit at the San Diego exposition is a most profitable one for the state.

New Dances

Lolita Martinez and Victor Ortiz, a new couple of Spanish dancers added to the Spanish troupe at the exposition, are attracting much attention. Both are from Spain and more recently with the California Mission Play by John S. McGroarty. They probably are the finest exponents of the Spanish dances ever seen in California.

The entire reorganized troupe is excellent.

Beauty Coming

A real beauty will visit the exposition Sept. 27. She is declared by the American Film Co. to be the most beautiful woman in Ohio, but they don't give her name, age or other desirable information.

EVENING
CITY OFFICIA

TAFT'S SUBJECT NOT MADE PUBLIC

Topic To Be Discussed by Former President May Be Announced When He Arrives Tomorrow

What will William Howard Taft say tomorrow afternoon when he mounts the platform of the organ pavilion at the exposition? Certainly it will be judicially logical and patriotic.

The former president has not announced his topic even to Chairman Eugene Daney, of Taft day, and the people must wait. They are waiting with a great deal of anticipation, mindful of William Jennings Bryan and Theodore Roosevelt.

Judge Taft will reach the city at 12:30 tomorrow, accompanied by Mrs. Taft, Miss Helen Taft, their daughter; and Miss Maria Heron, a neice. The great committee of 102 will receive the former president while a committee of women receive the women members of his party. A military escort will be given them to the exposition grounds where President G. A. Davidson will entertain informally at luncheon at the Cristobal cafe.

Taft's speech comes at 5 o'clock at the organ pavilion.

At 7:30 o'clock there will be an elaborate Taft banquet at the Cristobal cafe with Judge Taft as the sole speaker. This banquet is under the auspices of the San Diego County Bar association and Eugene Daney, Sam Ferry Smith, W. R. Cushman, F. E. Lindley and Eugene Ferry Smith comprise the committee in charge. Tickets may be obtained from any of these members. The public is invited.

Banquet seats are in great demand and those who intend attending should notify any member of the committee as early today as possible. The following have been appointed to augment the reception committee which will welcome Taft to the city: Hamilton G. Howard, Gen. John McClellan, Gen. A. W. Vogdes, Admiral Uriel Sebree, Admiral H. M. Manney, Commodore Guy Brown, Major W. R. Maize, Major C. B. Vogdes, Major John Stafford, Major Mason Jackson, Capt. A. A. Ackerman, Capt. Arthur Ballentine, Capt. Thomas T. Frissell, Lieut. Edison C. Scranton and Ensign Coburn Marston. Due to the short time before the arrival of Taft these new members of the committee can be notified only through the columns of the newspapers, it was said. Members of the committee are asked to call on Chairman Daney at his offices in the First National Bank building for badges and also are asked to be at the Santa Fe station promptly at 12:50 tomorrow. The badges to be given members of the reception committee will entitle the wearers to seats at the address to be given by Taft at the Spreckels music pavilion.

Members of the reception committee are invited to attend the informal luncheon to be given in honor of Taft at the Cristobal cafe at the Exposition at 1:30 p. m., tomorrow. Tickets for this luncheon are $1.25. Those who intend attending are asked to notify either Chairman Daney or President G. A. Davidson of the Exposition before 10 a. m., tomorrow.

Among those who have accepted invitations to attend the banquet are the following members of the army and navy set: Admiral C. M. Winslow and staff; Capt. and Mrs. Ashley T. Robertson, Col. and Mrs. J. H. Pendleton, Col. and Mrs. W. C. Davis, Commander and Mrs. Clellan Davis, Captain and Mrs. A. C. Cowan.

Among others who have accepted invitations to the banquet are: Mr. and Mrs. U. S. Grant, Jr., Mr. and Mrs. Lyman J. Gage, Mr. and Mrs. D. F. Garrettson, Mr. and Mrs. Julius Wangenheim, Mr. and Mrs. A. S. Bridges, Dr. and Mrs. D. Gochenauer, Mr. and Mrs. Eugene Daney, Mr. and Mrs. M. F. Heller, Mr. and Mrs. L. J. Wilde, Mr. and Mrs. E. Milton Barber, Mr. and Mrs. Charles E. Sumner, Mr. and Mrs. W. Griffiss, Mr. and Mrs. J. C. Needham, Mr. and Mrs. Carl I. Ferris, Mr. and Mrs. Samuel I. Fox, Mr. and Mrs. A. J. Morganstern, Miss Helene Richards, J. W. Sefton, M. A. Luce, W. J. Mossholder, A. W. Esty, C. Fred Henking, Joel W. West, Patterson Sprigg, W. R. Andrews, C. W. Williams, E. D. Hendee.

TAFT IN LOS ANGELES

Pacific News Service

LOS ANGELES, Sept. 15.—"Fifty-eight years young and feeling thirty," former President William Howard Taft arrived in Los Angeles from San Francisco today and was greeted by a large circle of friends. The genial smile for which the former national executive is famous was continually in evidence as he made witty sallies to the hearty congratulations accompanying warm handshakes by the throng which met him at the railroad station.

Mr. Taft today celebrated his birthday anniversary at the home of his sister, Mrs. Dr. W. A. Edwards.

Many prominent Republicans were in the party which greeted Mr. Taft. President Robert N. Bulla, Vice President John S. Mitchell, George A. Brock and Secretary Frank Wiggins of the chamber of commerce, headed the welcoming party.

After registering at the Alexandria, the Tafts were whirled away on an automobile tour of the city and vicinity. In the afternoon Mr. Taft was the guest of honor at a chamber of commerce luncheon and later went to the campus of the University of Southern California, where he addressed the assembly.

Tonight Mr. Taft was scheduled to cut a great birthday cake on which fifty-eight candles were burning.

Tomorrow the Tafts go to San Diego. They will return to Los Angeles Saturday, when Mr. Taft will make a political speech.

(San Diego 1915)

San Diego, Cal. Union
SEP 15 1915

TAFT PARTY DUE IN SAN DIEGO TOMORROW

Representative Committee Will Meet Former President at Santa Fe.

FAIR FIRST OBJECTIVE

Banquet Seats Much Sought, Informal Luncheon to Be Held.

Former President William Howard Taft, accompanied by Mrs. Taft, their daughter, Helen, and Miss Maria Herron, niece, will arrive in San Diego tomorrow at 12:50 p. m. At 5 p. m., tomorrow, Taft will deliver an address at the Spreckels music pavilion.

Today is Former President Taft's fifty-eighth birthday. He is celebrating it in Los Angeles at the home of Dr. and Mrs. W. R. Edwards, former residents of San Diego. A birthday party at the home of Dr. and Mrs. Edwards will take place this evening.

A reception committee headed by Eugene Daney and consisting of about 125 members, will greet Taft when he alights at the Santa Fe station tomorrow shortly after noon. He will go direct to the Exposition grounds. There will be a big military escort for him.

Taft has not been in San Diego since he was first made president. His father, Alonzo P. Taft, died in San Diego at the Florence Hotel about ten years ago. Taft was in San Diego at that time, but has not been here since.

The banquet planned by Chairman Daney and his committee which will take place at the Cristobal cafe tomorrow evening at 7:30, is open to the public. Other members of the banquet committee are: W. R. Cushman, Sam Ferry Smith, Eugene Ferry Smith, F. E. Lindley and tickets may be obtained from any one of them.

Seats in Demand

Banquet seats were in great demand yesterday and those who intend attending should notify any member of the committee as early today as possible. The following have been appointed to augment the reception committee which will welcome Taft to the city: Hamilton G. Howard, Gen. John McClellan, Gen. A. W. Vogdes, Admiral Uriel Sebree, Admiral H. M. Manney, Commodore Guy Brown, Major W. R. Maize, Major C. B. Vogdes, Major John Stafford, Major Mason Jackson, Capt. A. A. Ackerman, Capt. Arthur Ballentine, Capt. Thomas T. Frissell, Lieut. Edison C. Scranton and Ensign Coburn Marston. Due to the short time before the arrival of Taft these new members of the committee can be notified only through the columns of the newspapers, it was said. Members of the committee are asked to call on Chairman Daney at his offices in the First National Bank building for badges and also are asked to be at the Santa Fe station promptly at 12:50 tomorrow. The badges to be given members of the reception committee will entitle the wearers to seats at the address to be given by Taft at the Spreckels music pavilion.

Members of the reception committee are invited to attend the informal luncheon to be given in honor of Taft at the Cristobal cafe at the Exposition at 1:30 p. m., tomorrow. Tickets for this luncheon are $1.25. Those who intend attending are asked to notify either Chairman Daney or President G. A. Davidson of the Exposition before 10 a. m., tomorrow.

Among those who have accepted invitations to attend the banquet are the following members of the army and navy set: Admiral C. M. Winslow and staff; Capt. and Mrs. Ashley T. Robertson, Col. and Mrs. J. H. Pendleton, Col. and Mrs. W. C. Davis, Commander and Mrs. Clellan Davis, Captain and Mrs. A. C. Cowan.

Invitations Accepted

Among others who have accepted invitations to the banquet are: Mr. and Mrs. U. S. Grant, Jr., Mr. and Mrs. Lyman J. Gage, Mr. and Mrs. D. F. Garrettson, Mr. and Mrs. Julius Wangenheim, Mr. and Mrs. A. S. Bridges, Dr. and Mrs. D. Gochenauer, Mr. and Mrs. Eugene Daney, Mr. and Mrs. M. F. Heller, Mr. and Mrs. L. J. Wilde, Mr. and Mrs. E. Milton Barber, Mr. and Mrs. Charles E. Sumner, Mr. and Mrs. W. Griffiss, Mr. and Mrs. J. C. Needham, Mr. and Mrs. Carl I. Ferris, Mr. and Mrs. Samuel I. Fox, Mr. and Mrs. A. J. Morganstern, Miss Helene Richards, J. W. Sefton, M. A. Luce, W. J. Mossholder, A. W. Esty, C. Fred Henking, Joel W. West, Patterson Sprigg, W. R. Andrews, C. W. Williams, E. D. Hendee.

Friday morning Former President Taft will be taken on an automobile ride to Point Loma. If he cares to play golf, he will be invited to play with Patterson Sprigg. The party will remain at the Point Loma Golf Club for luncheon and the Taft party will leave San Diego at 3 p. m., over the Santa Fe line.

Thousands Expected

The former president is considered one of the biggest figures in American life today and has frequently been mentioned as the logical candidate for the Republican nomination in 1916. As it is expected a large crowd will be out to hear him at 5 p. m., extra benches have been placed at the Plaza de los Estados. Former President Roosevelt, William Jennings Bryan and others who are or who have been high in the service of the government have delivered addresses at the Panama-California Exposition, and it will be interesting to thousands, it is thought, to hear Taft, whose political convictions are not shared by former speakers.

The Catholics of Brawley, under the supervision of Father Burlebach, the local priest, will begin the building of a parochial school soon. It will be 60x72 feet.

Times.

Happening

ANOTHER YEAR OF SOUTHERN FAIR?

CITIES THAT WANT IT MIGHT RAISE GUARANTY FUND, SAYS ITS HEAD.

[LOCAL CORRESPONDENCE.]

SAN DIEGO, Sept. 15.—The question of continuing the San Diego Exposition another year is being agitated among commercial bodies of western cities and among exhibitors at the two expositions. Speaking of the probability of the continuance of the exposition, President Davidson said today: 'The citizens of San Diego subscribed $2,500,000 toward the building of the exposition and I think if other cities desire it to continue they should pledge a guaranty fund for its maintenance, though as a matter of fact, it might never be necessary to touch the fund.'

Petitions have been received from the Chamber of Commerce of Phoenix, Dallas, Portland and other cities asking that the fair be run another year. It has been tentatively proposed by civic bodies of Salt Lake City and Denver to subscribe $10,000 each for this purpose. Many of the foreign exhibitors of the San Francisco exposition have written to the San Diego officials that they will be glad to remove their exhibits south at the close of the northern exposition if the southern fair is continued.

San Diego, Cal. Union
SEP 15 1915

HAROLD BELL WRIGHT TO HAVE DAY AT FAIR

Author "Winning of Barbara Worth" Will Be Honored By Exposition.

Dr. Humphrey J. Stewart, official organist, will play at the Spreckels music pavilion at the Panama-California Exposition this afternoon at 4 o'clock.

Harold Bell Wright, author of "The Winning of Barbara Worth," will be honored by the Panama-California Exposition today, the day having been named in his honor.

At noon today Wright will be entertained at luncheon at the Cristobal cafe by President and Mrs. G. A. Davidson. This afternoon at 3:30 Wright will make a brief address in the patio of the Southern California Counties building.

No Southern California author is better known than Harold Bell Wright and as he has a large following of readers, it is expected a large crowd will be at the Southern California Counties building this afternoon to hear him.

San Diego, Cal. Union
SEP 15 1915

* * *

Mr. O. J. Stough entertained at a luncheon yesterday afternoon at one o'clock Judge and Mrs. E. H. Gary of New York City, Mrs. E. Churchill, Mr. and Mrs. A. J. Casebeer, Mr. G. A. Davidson, and Mrs. E. G. Ormai at his home, 2170 Fourth street. Judge Gary was an old friend and associate of Mr. Stough in Chicago. Both Judge Gary and Mr. Casebeer are graduates of the Northwestern University.

San Diego, Cal. Union
SEP 15 1915

PAGE TWO

FRIENDS PAY HONOR TO HOWARD AT CORONADO

Dinner Given Admiral and Wife, Model of Colorado on Table.

WINSLOW AMONG GUESTS

Cruiser San Diego Will Become Pacific Fleet Flagship Today.

In honor of Admiral Thomas Benton Howard, U. S. N., who just has been relieved as commander-in-chief of the Pacific fleet, and Mrs. Howard, a dinner was given last night at Hotel del Coronado by John J. Hernan. Admiral and Mrs. Howard and their daughter, Mrs. J. P. Morton, and little grandson, Master Tommy Morton, will leave this morning for Washington, D. C., where Admiral Howard is to have duty.

It was an unusually attractive dinner last night; not in the least stiff and formal, but rather a gathering of good friends to pay atribute to a departing comrade—for Admiral Howard, although "boss" is loved by all those under him.

Model of Flagship

Primarily it was a "service" affair, although in addition to the guest of honor and his successor, Rear Admiral C. McRae Winslow, there were present President G. A. Davidson of the Panama-California Exposition and Mrs. Davidson and Congressman and Mrs. William Kettner.

In the center of the table was a large model of Admiral Howard's flagship, the U. S. S. Colorado, outlined in hundreds of tiny electric lights, and attractively decorated with asparagus fern. Many roses helped to complete the decorative scheme.

During the dinner William Frederick Reyer, tenor, sang ten or fifteen selections, accompanied by Mrs. Reyer. Then too, there was singing by everyone.

List of Guests

Those present were Admiral and Mrs. Howard, Admiral Winslow, Colonel and Mrs. J. H. Pendleton, U. S. M. C., Captain and Mrs. Ashley Robertson, U. S. N., Mrs. Walter Dupee, Mr. and Mrs. G. A. Davidson, Congressman and Mrs. William Kettner, Mrs. J. P. Morton, Pay Inspector W. B. Izard, U. S. N., Lieutenant Commander and Mrs. F. L. Oliver, U. S. N.; Lieutenant Commander and Mrs. R. M. Griswold, Lieutenant and Mrs. I. C. Kidd, U. S. N., Lieutenant and Mrs. H. E. Kimmel, U. S. N., Lieutenant and Mrs. A. J. James, U. S. N.; Mrs. W. P. B. Prentice, Mrs. Howson W. Cole, Mrs. L. Bertolette, Mr. and Mrs. B. F. Johnston, Captain and Mrs. W. Melville, Paymaster and Mrs. C. S. Baker, U. S. N., Miss S. H. Sullivan, Medical Inspector Sheldon G. Evans, U. S. N., Surgeon Perceval S. Rossiter, U. S. N., Ensign Lewis L. Stedman, U. S. N., and the host, John J. Hernan.

Transfer of Admiral Winslow's flag from the Colorado to the U. S. S. San Diego, scheduled for yesterday, will take place at noon today. The San Diego arrived from San Francisco at 11 o'clock yesterday afternoon.

Mayor Visits Winslow

Captain Ashley H. Robertson will command the San Diego. The executive officer of the new flagship will be Lieutenant Commander Zeno Briggs. Lieutenant Commander Benjamin Barthalow will be navigator. Other officers will be Lieutenant S. H. Lawton, first lieutenant; Lieutenant George Pegran, ordnance officer; Lieutenant J. S. McKean, chief engineer. Practically all the watch officers, pay corps and medical officers and 450 marines from the Colorado were transferred to the San Diego yesterday.

Among those to pay their respects to the new commander-in-chief of the Pacific fleet, Rear Admiral C. McR. Winslow, yesterday were Mayor Edwin Capps, Congressman William Kettner, G. A. Davidson, Col. W. C. Davis, commandant at Fort Rosecrans; Major A. Littlehard, Captain Richard P. Rifenberick, aide to President Davidson; and Carl Heilbron, president of the Chamber of Commerce.

EXPOSITION DOES HONOR TO WRIGHT

Well Known Imperial Valley Author Will Be Guest of San Diego Exposition and Will Deliver a Talk In Patio of Southern Counties Building this Afternoon.

Today is set aside by the San Diego exposition as Harold Bell Wright Day and the famous Imperial Valley novelist will be a guest of the fair. A special luncheon in his honor will be given by President Davidson in the Cristobal Cafe and in the afternoon the author will deliver a brief address in the patio of the Southern counties building.

Following is the program for the entire day:

Lectures and motion pictures at all the state and counties buildings, free to all visitors.

Continuous lecture on service torpedoes, naval projectiles and ammunition. Do not fail to see the ship models, curios, and wonderful collection of photographs. U. S. Navy Exhibit, Commerce & Industries Bldg.

Continuous lecture on forestry and conservation problems; demonstration with erosion model; apparatus used in locating fires; ideal forest. U. S. Forestry Exhibit, Commerce & Industries Bldg.

9:00 a. m. to 6:00 p. m. Exhibit buildings open.

9:00 a. m. to 6:00 p. m. Visitors welcome at the Marine Barracks.

9:30 a. m. to 5:30 p. m. Entertainment by Spanish Troupe on various parts of the grounds.

10:00 a. m. to 5:00 p. m. U. S. Mint in operation, Commerce & Industries Bldg.

10:30 a. m. Special program by Spanish Troupe, Jose Amable, conductor. Plaza de Panama.

12:30 p. m. President G. A. Davidson, of the Exposition will entertain at the Cristobal Cafe in honor of Mr. Harold Bell Wright.

1:00 p. m. to 4:00 p. m. Coffee and "mate", the Brazilian tea, served at the Brazilian Exhibit, Commerce & Industries Bldg.

3:30 p. m. Mr. Harold Bell Wright will give a short talk in the Patio of the Southern California Counties Bldg.

4:00 p. m. Organ recital by Dr. H. J. Stewart, official organist.

5:00 p. m. Special program by Spanish Troupe, Jose Amable, conductor. Plaza de Panama.

Amusements on the Isthmus.

(Continued on Page Five)

San Diego, Cal. Tribune
SEP 16 1915

OVATION GIVEN TAFT AT DEPOT

William Howard Taft, former president of the United States, and his party were received with a great ovation by the gathered crowd when they alighted from their train at the Santa Fe station this afternoon. President G. Aubrey Davidson, of the Panama-California exposition, and a committee of 102 were at the head of the welcoming citizens.

With Judge Taft were his wife, their daughter, Miss Helen Taft, and Miss Marie Heron, a niece. To especially welcome them was a committee composed of Mrs. Ivor N. Lawson, Mrs. George McKenzie, Miss Gertrude Gilbert and Miss Evelyn Lawson.

In honor of the former president, today is Taft day at the exposition. Judge Taft and his party were escorted to the grounds immediately from the station by a military escort consisting of cavalry, marines and coast artillery and the civilian escort of 102, of whom Eugene Daney is the chairman.

Arriving at the exposition, President Davidson entertained at an informal luncheon at the Cafe Cristobal. A reception by the official Woman's board was to follow in the California building and a journey about the grounds and buildings was to be made with stops for special entertainments at the Southern California and New Mexico buildings.

Former President Taft will deliver an address at the Spreckels organ pavilion at 5 o'clock this evening. His subject has not been made public, but his address no doubt will have to do with topics uppermost in the minds of the American people.

Big Banquet Tonight

The Taft banuet, set for 7:30

(Continued on Page Nine)

comes from originally.

* * *

Society at Concert

Among the many functions this week for the illustrious dignitaries who are visiting the exposition, society women are taking advantage of the last Popular Symphony concert conducted by Chesley Mills to entertain their guests Friday afternoon. Among the many who will entertain at box parties at the Isis theatre for this concert will be Mrs. G. A. Davidson who will entertain a group of distinguished visitors from the east; Mme. Katherine Tingley, Mr. and Mrs. Wilmott Griffiss, of Coronado, who will have with them Miss Elizabeth Griffis and Miss Alice Rickey, who is here from Cleveland, Ohio; Captain Patterson of the aviation corps and a group of friends; Mrs. Julius Wangenheim, Mrs. F. R. Burnham, Mrs. James W. Buell, Mrs. George Frost and Mrs. George W. Fishburn, Mr. and Mrs. Lyman J. Gage who will have with them Mrs. Leighton McMurtrie, Mr. and Mrs. Frank C. Avery and Miss Helene Richards; Mr. and Mrs. John Vance Cheney, who will have in their box the Misses Gertrude and Bess Gilbert, and Dr. and Mrs. D. D. Whedon.

at the Cristobal cafe. Earlier purchasers are likely to draw more preferred seats.

Everyone is invited to attend and no invitations are necessary. Both men and women are welcomed.

Except for a brief introduction by Attorney Eugene Daney, chairman and toastmaster, Judge Taft, the guest of honor, will make the only address.

According to present itinerary Judge Taft and party will leave tomorrow afternoon for San Francisco, and thence, Sunday, by way of the Panama canal to the east. Their headquarters here will be Hotel del Coronado and tomorrow morning will be passed leisurely in Coronado or motoring.

LOS ANGELES, CAL.
TIMES
SEP 17 1915

Los Angeles Da

uth of Tehachepi's

San Diego.

WARMLY GREET TAFT AT FAIR.

Great Crowd Waits Hour for Statesman's Arrival.

Former President is Keenly Interested, Jovial.

Twenty Thousand Hear of Needs for Defense.

[BY DIRECT WIRE—EXCLUSIVE DISPATCH.]

SAN DIEGO, Sept. 16.—Bowing graciously to the thousands lined along the streets to see him today former President William Howard Taft was given one of the greatest ovations tendered anyone since the opening of the fair, on the occasion of his visit to the Panama-California Exposition.

The train bearing the Taft party was an hour late, but the crowds at the Santa Fe and lined all along Broadway from the station to Fifth street waited patiently to give the former President a rousing greeting. He was escorted to the exposition grounds immediately upon his arrival by cavalry, marines, a coast artillery detachment and sailors from the United States ship San Diego.

A committee consisting of Lyman J. Gage, U. S. Grant, Jr., M. J. Perrin, Dr. Gochenauer, L. J. Wilde and E. Milton Barber, went to Oceanside to meet the former President and his party. At the station, President G. Aubrey Davidson of the exposition and Eugene Daney, chairman of the committee of 102 citizens appointed to meet Mr. Taft, greeted him.

Mrs. Taft, Miss Helen Taft and Miss Marie Heron, who accompany Mr. Taft, were welcomed by Mrs. Davidson, Mrs. Ivor Lawson, Mrs. George McKenzie and Miss Gertrude Gilbert and Miss Evelyn Lawson.

INFORMAL RECEPTION.

At the exposition the former President was given another ovation. An informal luncheon was tendered him at the Cafe Cristobal and he and his party were given a reception at the Southern California Building. As he moved from building to building with President Davidson, great crowds followed him and at the Southern California Building they quickly formed to pass in and shake hands with Mr. and Mrs. Taft. For each person the kindly former President had a gracious greeting. From the Southern California Building Mr. Taft hurried to the New Mexico Building, in which he said he had an especial interest, as he signed the bill giving New Mexico her Statehood.

Following a short reception there, the big event of the day, the former President's speech at the open-air organ, was delivered. Thousands had gathered there before the time for the speech to greet Mr. Taft and to hear him. It is estimated that he spoke to 20,000 persons.

Here Mr. Taft gave a strong, logical address, urging better preparedness for war and outlining a plan of an international court and congress whereby war would be less probable. Through the talk of more than an hour the great audience listened attentively or expressed their approval in vigorous applause, and most of the time Mr. Taft wore a smile and at times making some humorous statement, chuckled good naturedly in a way that pleased his audience immensely.

He was introduced by Former Secretary of the Treasury Gage. After speaking in complimentary terms of San Diego and her "gem of an exposition," Mr. Taft launched into a strong argument for better preparation for war. He then briefly but logically described the plan of a league of peace to be formed at the close of the present war which would make war more improbable than ever before.

After the speech, the crowds again flocked about Mr. Taft to greet him and shake hands and lingered until he was whirled away to his hotel to rest a few minutes before the banquet given him at the Cafe Cristobal by the San Diego Bar Association.

ECONOMIC QUESTIONS.

At the banquet Mr. Taft gave a talk on economic questions and conditions in the United States. He made an appeal for sanity and justice in legislation and said that as an aftermath of necessary reform legislation against trusts and corrupt politics, the country is making the mistake of going to the other extreme instead of keeping to the medium line.

After describing the necessity of legislation against trusts and the necessity of the Interstate Commerce Commission, that was at first flouted by the railroads, he said that now they are going to the other side too far.

Mr. Taft then spoke of the controversy between the Postmaster-General and the railroads, regarding the rates charged for carrying parcel post. The rates are set by the Postmaster-General instead of by the Interstate Commerce Commission, he said, and consequently the Postoffice Department is favored with a loss to the railroads.

Touching on the labor-union question, Mr. Taft said: "While the labor unions have caused useful legislation, such as the safety appliance law and others, they are going too far in the other direction and attempting to become a privileged class." As an instance of this he pointed out the compound boycott law, which the labor-union leaders are attempting to apply to all except the unions. Such a law is deadly to the fundamental precepts of democracy and it is time to rise against it, he said.

Mr. Taft and his party will rest tomorrow, the former President having requested that plans for entertainment be abandoned.

El Centro, Cal. Press
SEP 15 1915

Harold Bell Wright Day

San Diego, Sept. 15.—Dr. Humphrey J. Stewart, official organist, will play at the Spreckels music pavilion at the Panama-California exposition this afternoon at 4 o'clock.

Harold Bell Wright, author of "The Winning of Barbara Worth," was honored by the Panama-California Exposition today, the day having been named in his honor.

At noon Wright was entertained at luncheon at the Cristobal cafe by President and Mrs. G. A. Davidson. This afternoon at 3:30 Wright made a brief address in the patio of the Southern California Counties building.

San Diego, Cal. Union
SEP 15 1915

LOVERS OF MUSIC AWAITING CONCERT

Every Box and Loge at Isis Theatre Sold; Parties Formed.

The Popular Symphony orchestra, Chesley Mills, conductor, will give its fourth and last concert of the 1914-15 series at Isis Theatre this afternoon, beginning at 3:30. This event is regarded by San Diegans as one of great importance to the musical life of the city. Owing to unavoidable delay in giving this concert, unusual interest is being manifested. A striking program has been prepared.

Every box and loge at the Isis theatre has been engaged for the concert. The following are among those entertaining:

Mr. and Mrs. G. A. Davidson will have a group of Exposition visitors from the east who are stopping at Hotel del Coronado; Mr. and Mrs. Wilmot Griffiss of Coronado will entertain Miss Elizabeth Griffiss, Miss Alice Rickey of Cleveland, O., and Captain Patterson of the aviation corps; Hon. and Mrs. Lyman J. Gage will have as their guests Miss Helene Richards, Mrs. Leighton McMurtrie and Mr. and Mrs. Frank C. Avery of Coronado; Mme. Tingley and party also will occupy a box. Another box will be occupied by Mr. and Mrs. John Vance Cheney, Mrs. Uriel Sebree, the Misses Gilbert and Dr. and Mrs. D. D. Whedon. Others entertaining with box parties will be Mrs. Julius Wangenheim, Mrs. F. R. Burnham, Mrs. James W. Buel, Mrs. George H. Frost and Mrs. George W. Fishburn.

San Diego, Cal. Union
SEP 1915

Longworths Praise Fair And City on Harbor of Sun

Congressman Nicholas Longworth

Ohio Congressman and Wife See Exposition as President's Guests.

Nicholas Longworth, representative in congress from the First district in Ohio, with Mrs. Longworth, who was Miss Alice Roosevelt, passed yesterday at the Panama-California Exposition.

President G. A. Davidson sent his automobile to Hotel del Coronado for Mr. and Mrs. Longworth yesterday morning. After passing the morning sightseeing about the grounds, they had luncheon at the Cristobal cafe, afterwards visiting the Seven Southern California Counties building and the other state and county buildings. Late in the afternoon they returned to Hotel del Coronado.

Although both were unwilling to be quoted on general subjects, they expressed pleasure at being in San Diego and both had unlimited praise for the Panama-California Exposition.

San Diego, Cal. SUN
SEP 18 1915

low street.

of from 16 to 18 years of age from Coronado, Otay and San Diego.

✦ ✦ ✦

O. J. Stough gave a luncheon for Judge and Mrs. Gary of New York city Tuesday afternoon. Those present were Mrs. Isabella Churchill, president of the Colorado Federation of Women's clubs; J. B. Ormond, ex-governor of Colorado; Mr. and Mrs. A. J. Casebeer and G. A. Davidson. Judge Gary was an old friend and associate of Mr. Stough in Chicago 30 years ago. Both Judge Gary and Mr. Casebeer are graduates of the Northwestern university.

San Diego, Cal. Tribune
SEP 18 1915

Weddings

BIG AUDIENCE HEARS CONCERT

Isis Theater Filled to Hear Last Concert of Season by Popular Symphony

A large and enthusiastic audience greeted the Popular Symphony orchestra and Mr. Chesley Mills, conductor, yesterday afternoon at the Isis theatre when the orchestra gave the last of the season's concerts.

According to Mr. Weil the orchestra's new manager, who made a speech, this will prove to be the last concert given by this organization if the music lovers do not rally to the financial aid of the musicians. It is claimed that this uncertainty as to whether the orchestra would continue lessened the number of rehearsals for the concert and while this lack of preparation might have been noticed by those who followed the progress of the orchestra through the past year it did not mar the program yesterday.

The program was more than favorable to the string section which, moreover is the strongest and their work throughout was delightful. The program opened with the overture to Mendelssohn's "Midsummer Night's Dream," followed by the Beethoven Symphony No. 1 and closing with Elgar's suite the "Wand of Youth" which was exceptionally well played.

The feature of the afternoon was the musical setting by George Edwards to Olive Shriner's "The Hunter" an allegory taken from exerpts from her "Story of an African Farm" and read by John Lane Connor, Mr. Edwards' music is truly descriptive and the orchestra played it with sincere sympathy. Mr. Connor was somewhat bound by his book.

Mrs. G. A. Davidson's box was occupied by Mrs. H. L. Storey of Pasdena, who mothered the Los Angeles symphony orchestra and has been most instrumental in its vast progress. Mme. Katherine Tingley, a ardent lover of the best in music, occupied her box.

San Diego, Cal. Tribune
SEP 16 1915

Soc

TAFT AND PARTY GUESTS AT FAIR

Members of Woman's Board Give Tea in Honor of Distinguished Visitors at the California Building

Judge and Mrs. William Howard Taft with their daughter, Miss Helen and their cousin, Miss Marie Herron, arrived this noon and were given a military escort to the exposition grounds, wnere they were officially greeted by President G. A. Davidson.

The ceremonies arranged for the ex-president were attended by Mrs. Taft, Miss Helen, and Miss Herron. They lunched informally at the Cristobal, while Mr. Taft was being feted by the ardent Republicans, and they will accompany Mr. Taft to the Seven Southern Counties' building and to the New Mexico building, and only when they reach the women's headquarters at the California will they be the most important guests of honor. The members of the official woman's board, assisted by a group of representative women from San Diego and Coronado, and the wives of the directors will receive the guests at a tea to be given at 4 o'clock.

Mrs. Ivor N. Lawson, chairman of the official woman's board of the exposition; Mrs. George McKenzie, chairman of the social committee, and Miss Gertrude Gilbert and Miss Evelyn Lawson formed the personal escort for Mrs. Taft and Miss Helen and Miss Herron this morning from the station to the exposition grounds.

Mr. and Mrs. Nicholas Longworth will be the motive for a tea to be given tomorrow afternoon at 4 o'clock at the women's headquarters in the California building. This will be the first official invitation which the Longworths have accepted, as they are really enjoyng the exposition and having a good time with a small group of friends.

San Diego, Cal. Union
SEP 16 1915

BARBARA WORTH' AUTHOR HAS DAY

Harold Bell Wright, Imperial Valley Novelist, Speaks At Exposition.

Yesterday was Harold Bell Wright Day at the Panama-California Exposition. A feature of the day's program was an address given by Wright in the patio of the Seven Southern California Counties building.

Wright congratulated San Diego on the success of its Exposition and said the best feature of the Fair is that the improved Balboa park will be a permanent improvement for the enjoyment of San Diegans many years after the Exposition has passed into history.

After the address, a reception was held for Wright in the blue room of the Seven Southern California Counties building, where many called to meet him. The Imperial valley author was entertained at a luncheon by President and Mrs. G. A. Davidson.

SOCIETY CLUBS

Woman's Section of The San Diego Uni

SAN DIEGO, CALIFORNIA, SUNDAY MORNING, SEPTEMBER 19, 1915

Women Members of Taft Party at Exposition, and Mrs. G. A. Davidson, Wife of President of Exposition. Left, Miss Louise Taft, Miss Maria C. Hen Niece of the Former President; Miss Helen Taft, Mrs. G. A. Davidson, and Mrs. m Howard Taft.

IN SOCIETY

By EUNICE

THERE never have been more prominent people visit San Diego in a single week than have been here during the last seven days. Heading the list, of course, are former President William Howard Taft, Mrs. Taft, Miss Helen Taft and their party. Judge Taft's brother, Mr. Henry Taft of New York, and his wife arrived at Hotel del Coronado a day or so ahead.

Early in the week Major-General Goethals, builder of the Panama canal, and Mrs. Goethals were in town and were much entertained.

Judge and Mrs. E. H. Gary have been at Hotel del Coronado. Judge Gary is president of the U. S. Steel Corporation.

There was quite a wave of excitement at Hotel del Coronado over the arrival of Congressman Nicholas Longworth and Mrs. Longworth, who was Miss Alice Roosevelt. The Longworths were given a reception yesterday afternoon at women's headquarters in the California building at the Exposition.

Mr. John D. Archbold, president of the Standard Oil Company, who took up that important position when Mr. John D. Rockefeller retired in 1911, arrived at Hotel del Coronado on Friday. Two other private car parties have arrived within the last two days—Mr. Albert H. Harris, general counsel for the New York Central and vice-president of the "Big Four" and other railroad lines, bringing a number of friends, and Mr. Nicholas F. Grady arriving from New York yesterday. Mr. and Mrs. William Randolph Hearst were at Coronado the first part of the week. Mr. Burton Mansfield of New Haven, Conn., and his family arrived Friday. Mr. Mansfield is one of Connecticut's most prominent men and is president of the largest bank in that state.

Among the chief events of the week was the dinner given Tuesday night in honor of Admiral Thomas Benton Howard, by Mr. John J. Hernan at Hotel del Coronado. Nearly forty persons, chiefly of the navy set, were present. Admiral and Mrs. Howard and their daughter, Mrs. J. P. Morton, and grandson, Master Tommy Morton, left on Wednesday for Washington, where the admiral will have important duty. Rear Admiral Cameron McRae Winslow, who is said to be one of the wealthiest officers in the navy, succeeded Admiral Howard as commander-in-chief of the Pacific fleet, and much entertaining is being planned for him and for Mrs. Winslow.

Miss Joan Sawyer will give a series of dansants at Hotel del Coronado, beginning tomorrow evening, when more than 500 of America's leading bankers will be present. Matinee dansants will be given on Tuesday and Wednesday. Miss Sawyer will be assisted by Mr. George H. Harcourt.

San Diego, Cal. SUN
SEP 17 1915

FRIDAY, SEPTEMBER 17, 191

What Peopl

Every box at the Isis theater has been engaged for the fourth concert of the Popular Symphony orchestra, Chesley Mills, conductor, for this afternoon. The following are among those entertaining:

Mr. and Mrs. G. Aubrey Davidson will have a group of exposition visitors from the east. Mr. and Mrs. Wilmot Griffiss of Coronado will entertain Miss Elizabeth Griffiss, Miss Alice Rickey of Cleveland, O., and Capt. Patterson of the aviation corps. Hon. and Mrs. Lyman J. Gage will have as their guests Miss Helene Richards, Mrs. Leighton McMurtrie, Mr. and Mrs. Frank C. Avery of Coronado and Mme. Katherine Tingley. Another box will be occupied by Mr. and Mrs. John Vance Cheney, Mrs. Uriel Sebree, the Misses Gilbert and Dr. and Mrs. D. D. Whedon. Others entertaining with box parties will be Mrs. Julius Wangenheim, Mrs. F. R. Burnham, Mrs. James W. Buel, Mrs. George H. Frost and Mrs. George W. Fishburn.

LOS ANGELES, CAL
TIMES
SEP 26 1915

San Diego.

HOTEL MEN OFFER AID TO CONTINUE THE FAIR.

[BY DIRECT WIRE—EXCLUSIVE DISPATCH.]

SAN DIEGO, Sept. 25.—The California State Hotel Association, which closed its fourth annual meeting here tonight with a brilliant banquet at the Hotel del Coronado, went on record unanimously to assist financially and in every way possible for the continuance of the San Diego exposition another year.

Recently the Northern Hotel Men's Association passed a resolution to give their support for the continuance of the southern fair and again united with the southern hotel men in a similar resolution today passed by the State organization. Many of the members individually pledged large sums toward this end.

This morning the hotel men and their wives played the finals of the golf tournament at the Coronado Country Club links. S. F. MacFarlane of Los Angeles, attorney for the Southern Hotel Men's Association, won the first prize for the championship of the association. MacFarlane was scratch man and made it in 82. The other prize winners were Mrs. Walter Raymond of Pasadena, ladies' prize; H. W. Wills, best qualifying round; H. W. Wills, best gross score; H. H. Holmes, best net score; W. C. Brode, best net score with one hole out.

This afternoon the hotel men visited Tia Juana, and the banquet was the crowning event of the convention. William Clayton was toastmaster and addresses were delivered by former President Taft, Col. Edward Fletcher, representing Gov. Johnson, and George Burnham, representing President Davidson of the exposition.

Among the hotel men who gave speeches were H. W. Wills of San Francisco, the president-elect, who talked of legislation; H. Loomis, the outgoing president; John S. Mitchell of Los Angeles, ex-president of the National Hotel Men's Mutual Benefit Association, who talked of "Harmony Among Hotel Men;" Vernon Goodwin of the Alexandria Hotel, Los Angeles, who talked of "Trouble;" Edward T. Maples of San Francisco, whose subject was "Tomorrow," and Attorney S. F. MacFarlane, who told of legislation and other matters of interest to the hotel men.

Highlands Cal. Messenger
SEP 24 1915

Henry Ford to Visit Exposition in Octobeer

Henry Ford, head of the Ford Motor Company, and recognized as one of the country's biggest business men, will visit the Panama-California Exposition early next month, according to a letter received from him by President G. A. Davidson Monday.

Ford was invited to come to San Diego rome time ago when the Ford factory band played an engagement at the exposition, but was unable to be here at that time. Although details have not been arranged, a day at the Exposition has been named for him and a program of entertainment arranged.

The date of his visit was not given in the letter, but will be given in a letter to follow in a few days, was announced.

ing to show the
regular ball is li
at the Plaza de
front of the Spre
tional rivalry exis
rines and seamen
cial functions, a
being made to
morrow eclipse
latter ever have
cific coast.
The "soldiers a
have two bands
More than 120
been issued. The
ly consented to
several dances w
light alone. Elab
palms and flowe
peristyle. Desig
drawn make it
decorative schen
attractive.
Mrs. Uriel Seb
Admiral Sebree
been appointed
committee in ch
she is the only
board, all the o
marines.
"Mr. and Mrs.
receive," said M
"instead of leadi
as they have e
meet each of t
them now much
the Exposition th
preciated.
"The grand m
Col. J. H. Pend
of the senior n
ficer and Mrs.
senior non-com
style Sergeant
the committee
hard to make
sort of success.
it will be."

San Diego, Cal. Union
SEP 19 1915

DAY FOR BANKERS AT FAIR POSTPONED

582

Monkey Drill by Cavalry to Be Part of Entertainment Tuesday.

As it was announced yesterda
that a majority of the members o
the American Bankers' Associatio
who have been attending the annu
convention at Seattle, would not
in San Diego until Monday, the cel
bration of American Bankers' A
sociation Day has been postponed u
til Tuesday.

A special train of Pennsylvan
bankers arrived in San Diego yeste
day, but they were unable to rema
in San Diego for the celebrati
Three special trains bearing ba
ers will arrive at 6 p. m. Monday a
a special train bringing O
bankers will arrive early Mond
morning. Several hundred visit
bankers will be at the Exposit
for the celebration of Americ
Bankers' Association Day.

A feature of the program of
tertainment planned for the bank
will be a monkey drill at the trac
field Tuesday afternoon at 3:30,
men of the First cavalry. This
tertainment, which consists of
sorts of feats on horseback,
given some time ago and pro
more than interesting to the la
crowd which attended. Many
quests have been made asking t
it be repeated. The sight is a n
one and an exhibition seldom gi
for the benefit of the public.

The bankers will arrive at the
position grounds at 10 a. m.,
President G. A. Davidson will
an address of welcome at the P
de Panama. Special music by
Spanish troubadours will follow.
1:30 p. m. the visitors will be ta
to the "War of the Worlds," wh
they will visit the scenic product
At 2 p. m. they will be at the
walian Village and at 3 p. m.
the Painted Desert, where an
borate program of Indian dances
been arranged.

San Diego, Cal. Union
SEP 17 1915

PAGE EIGHT

MARINES TO SHOW BLUEJACKETS "REAL BALL"

Sea Soldiers Will Make Merry At Exposition Tomorrow Night.

Enlisted men of the marine corps, stationed at the Exposition, are going to show the bluejackets what a regular ball is like tomorrow night at the Plaza de los Estados, in front of the Spreckels organ. Traditional rivalry exists between the marines and seamen, particularly in social functions, and every effort is being made to have the affair tomorrow eclipse anything that the latter ever have staged on the Pacific coast.

The "soldiers and soilors, too' will have two bands to furnish music. More than 1200 invitations have been issued. The moon has obligingly consented to be present, so that several dances will be held by moonlight alone. Elaborate decorations of palms and flowers will cover the peristyle. Designs which have been drawn make it certain that the decorative scheme will be specially attractive.

Mrs. Uriel Sebree, wife of Rear Admiral Sebree of Coronado, has been appointed chairman of the committee in charge. Incidentally, she is the only woman on this board, all the other members being marines.

"Mr. and Mrs. G. A. Davidson will receive," said Mrs. Sebree last night, "instead of leading the grand march, as they have expressed a wish to meet each of the marines and tell them now much their assistance at the Exposition this year has been appreciated.

"The grand march will be led by Col. J. H. Pendleton and the wife of the senior non-commissioned officer and Mrs. Pendleton and the senior non-com, in traditional navy style. Sergeant Major Ralph and the committee have been working hard to make the affair the biggest sort of success, and I feel sure that it will be."

Theosophical Path.
Point Loma Cal
Sept 1915

585

PARLIAMENT OF PEACE AND UNIVERSAL BROTHERHOOD. PRELIMINARY REPORT OF PROCEEDINGS (*concluded from August issue*): by Recorder

AS was briefly stated in the last issue of THE THEOSOPHICAL PATH, an important public meeting of the Parliament of Peace and Universal Brotherhood was held at Isis Theater on the evening of Sunday, July 18th. The assembly had an especial interest from the fact that on the platform were two distinguished representative women from the opposing and warring nations, namely: Frau Rega Hellmann of Berlin, and Mrs. Philip Snowden of London. Seated on the stage were also Mme. Olivia Petersen, representative for France, Professor and Mme. de Lange, delegates from Holland; Honorable and Mrs. Torsten Hedlund, and Mr. Carl Ramberg, of Gothenburg, Mrs. Walo von Greyerz of Stockholm, Dr. Erik Bogren of Helsingborg, Oswald Sirén, Ph. D., Professor of the History of Art in the University of Stockholm, delegates from Sweden; and Mr. Walo von Greyerz, representative for Switzerland. The Mayor of San Diego was officially represented by Judge William R. Andrews, and there were also present Mr. John B. Osborn, officially representing Hon. Perry W. Weidner 33°, Sovereign Grand Inspector-General for Southern California and Arizona of Scottish Rite Masonry, Mr. Eugene Daney, President of the Bar Association of San Diego, Mrs. Grace Duffie Boylan, author and journalist, of Chicago, Ill., Mrs. Josephine Page Wright, President of the Women's Press Club of San Diego, Mr. and Mrs. A. G. Spalding, the latter being President of the Woman's International Theosophical League; and the following officers of the Parliament of Peace and Universal Brotherhood: Mr. Clark Thurston, Vice-President, Mr. Frank Knoche, Treasurer, and Mrs. W. A. Dunn, Chairman of the Women's Reception Committee.

The meeting was presided over by Mme. Katherine Tingley, Foundress-President of the Peace Parliament, and after the introduction of the Delegates, she called upon Judge Andrews, who said:

Delegates to this Parliament of Peace from Europe and America: Ladies and Gentlemen:

I have the honor, on account of the absence of the Mayor from the City, of extending to you a few words of welcome, on the part of the people of the City of San Diego.

The City of San Diego is only a small city; but you must not measure the

San Diego, Cal. Sentinel
SEP 17 1915

BARBARA WORTH' AUTHOR HAS DAY AT EXPOSITION

Wednesday was Harold Bell Wright Day at the Panama-California Exposition. A feature of the day's program was an address given by Wright in the patio of the seven Southern California Counties building, says the San Diego Union.

Wright congratulated San Diego on the success of its Exposition and said the best feature of the fair is that the improved Balboa park will be a permanent improvement for the enjoyment of San Diegans many years after the exposition has passed into history.

After the address, a reception was held for Wright in the blue room of the Seven Southern California Counties building, where many called to meet him. The Imperial Valley author was entertained at a luncheon by President and Mrs. G. A. Davidson.

San Diego, Cal. Union
SEP 24 1915

Exposition Head Will Leave For East Tomorrow

President Davidson's Destination Chicago, Rumor; New York Visit Probable

President Davidson will leave tomorrow for a trip to the East. It is stated that his peregrinations will take the Exposition president as far as New York, although, according to rumor, his objective point is Chicago.

When interviewed last night Mr. Davidson announced that it was uncertain as to whether he would go East, but admitted that he might leave the city for an Eastern tour some time next week. He would not state whether he was going in the interest of the Exposition or for personal or other business reasons.

San Diego, Cal. S
SEP 24 1915

FRIDAY, SEPTEMBER 24, 1915.

SATURDAY EVENTS WILL AMUSE MANY

Lubin Day, Open-Air Ball, Balloon Battle and Fun for Kids at Expo.

SATURDAY PROGRAM

Lubin Day, Balloon Battle on the Isthmus, Navy Ball on the Plaza de Los Estados.

All children 15 years of age and under will be admitted free during the entire day.

Lectures and motion pictures at all the state and county buildings free to all visitors.

9 a. m. to 6 p. m.—Exhibit buildings open.

9 a. m. to 6 p. m.—Visitors welcome at the marine barracks.

9:30 a. m. to 5:30 p. m.—Entertainment by Spanish Troubadours on various parts of the grounds.

9:30 a. m.—Mr. Sigmund Lubin and party, escorted by President G. A. Davidson of the exposition, will leave the Grant hotel.

9:45 a. m.—Arrival at the Laurel street entrance of the Lubin party.

1:30 p. m.—Concert by the 13th band, Coast Artillery corps.

3 p. m.—Address: "The Five Little Peppers at the San Diego Exposition," delivered at the Organ Pavilion, by Mrs. Daniel Lothrop, author of "Five Little Peppers."

4 p. m.—Organ recital by Dr. H. J. Stewart.

7:30 p. m.—Lubin banquet.

8:30 p. m.—Approximately 5000 toy balloons will be distributed free of charge to the public at different points along the Isthmus.

9 p. m.—Grand open air navy ball, music by military bands.

There will be an unusually interesting series of events at the exposition tomorrow, due to the celebration in honor of Sigmund Lubin, and other events which have been scheduled, and which blend nicely with the big feature of the day.

Mr. Lubin will be escorted to the exposition grounds by President Davidson and a squadron of cavalry at 9:30 in the morning, and immediately upon his arrival on the grounds a review of the marines will be held in Mr. Lubin's honor.

At 3 p. m. the children, who, by the way are to be admitted free, will be entertained at the Spreckels organ pavilion by Mrs. Daniel Lothrop. The subject of Mrs. Lothrop's talk to the juveniles will be "The Five Little Peppers at the San Diego Exposition," and at its conclusion she will hold a reception.

The entertainment of Mr. Lubin will be renewed at 7:30 in the evening when a dinner will be given in his honor at the Cristobal cafe. Following the banquet 5000 souvenir toy balloons and 10,000 rolls of serpentine will be distributed free on the Isthmus, and the balloon battle indulged in by the merrymakers.

At 9 o'clock at night the officers and enlisted men of the U. S. S. San Diego will have a magnificent military ball at the Plaza.

Plan Entertainment

Another entertainment of a series given under the charge of Chaplain L. N. Taylor, U. S. N., who is stationed at the Marine Corps camp in the exposition, will be held at the New Mexico building at 7:30 o'clock tonight. Chaplain Taylor will deliver a lecture on "The Man and the Opportunity." The entertainment will include a concert by the marine band, motion pictures and musical selections. The series of entertainments were arranged by Chaplain Taylor for the amusement of the marines at the exposition but officers and enlisted men of all branches of the service at San Diego are welcome to attend.

San Diego, Cal. Union
SEP 25 1915

PAGE E

LUBIN SCREEN FOLK WILL CELEBRATE AT FAIR TODAY

Head of Motion Picture Corporation to Be Exposition Guest

OPEN AIR DANCE TONIGHT

Program Arranged for Children; Speech by Woman Writer Scheduled

Features of Lubin Day at the Panama-California Exposition today:

9:30 a. m.—Arrival of Sigmund Lubin at west gate.

9:45 a. m.—Review of marines at marine barracks.

3 p. m.—Address of Mrs. Daniel Lothrop at Spreckels music pavilion.

7:30 p. m.—Lubin banquet at Cristobal cafe.

8:30 p. m.—Balloon and serpentine battles on the Isthmus.

9 p. m.—Open-air navy ball at Plaza de los Estados.

Today is Lubin Day at the Panama-California Exposition and a program of varied amusement has been planned. Festivities will begin at 9:30 a. m., when Sigmund Lubin, who is at the head of the Lubin Motion Picture Corporation, which recently established a large studio at Coronado, will arrive at the grounds with President G. A. Davidson and officers of the Exposition as an escort.

Lubin came to San Diego from his home in Philadelphia to assist in the celebration. He will be taken immediately after his arrival to marine barracks, where a special review will be given in his honor.

As today's program has been planned to interest children, admission for all under 15 years will be free all day. An address will be given at the Spreckels music pavilion at 3 p. m. by Mrs. Daniel Lothrop, author of "A Little Maid of Concord Town," who will speak on "The Five Little Peppers at the San Diego Exposition."

Big Banquet Planned

At 7:30 this evening the Lubin banquet, which is to take place at the Cristobal cafe, will be held. This banquet is one of the largest planned in some time at the popular Exposition cafe and Manager Ben Singer has arranged to care for an unusually large crowd.

This evening the fun on the Isthmus will begin at 8:30 with a battle of balloons. More than 5000 toy balloons will be distributed free to the merrymakers, who will blow them up and set them free. Then the fun of hitting them from one side of the Isthmus to the other will begin. The Exposition has also provided 10,000 rolls of serpentine, which will be given out free for the amusement of the crowd.

The open-air navy ball at the Plaza de los Estados, which will begin at 9 p. m., will eclipse, it is thought, any previous effort at outdoor entertainment of the kind at the Exposition this year.

Surprises in Store

Officers and men of the cruiser San Diego have been hard at work on plans for some time and they promise surprises in both decorations and amusements. A barrel of fun-making devices has been collected and these will be distributed among those present. The sailors yesterday cornered the San Diego flower market, buying the available supply for free distribution tonight. Everyone who attends the ball will be given a flower. Punch will be served and two bands will furnish music.

After 6 p. m. today all sailors, marines, coast artillery men and cavalry men who appear at any of the admission gates in uniform will be admitted free. This applies to women who accompany members of the government service in uniform.

Los Angele

Miss Taft Is Guest of Honor at Coronado

HUNDREDS of society folk gathered at Hotel del Coronado Monday, Tuesday and Wednesday, the principal attraction being the charming dancer, Miss Joan Sawyer.

One of the most notable assemblies this season in Coronado was at the famous hostelry Monday night to attend the ball given there on that occasion. Former President William H. Taft and Mrs. Taft and daughters were interested spectators, Miss Helen frequently forsaking her parents' side for the dance. Mr. Taft saw Miss Sawyer dance at the St. Louis Fair some years ago, and at that time predicted the success which she has attained.

Many San Diegans crossed the bay to see the dances and the ballroom proved a magnet also to the delegation of bankers, who arrived at the hotel that morning.

Preceding the dance a number of dinner parties were given, and among those entertaining were former Governor and Mrs. John Slaton of Atlanta, Ga., who gave a dinner in honor of Miss Helen Taft. Covers were laid for eight and the guests included Captain and Mrs. A. H. Robertson, U. S. N., Mr. and Mrs. Beckley and Miss Beckley of Honolulu, Lieutenant C. H. Maddox, U. S. N., and Pay Inspector W. B. Izard, U. S. S. San Diego.

Mr. and Mrs. H. L. Story of Pasadena were hosts to President of the Exposition G. Aubrey Davidson and Mrs. Davidson.

Captain Charles H. Patterson, U. S. A., entertained Captain and Mrs. Arthur Cowan, U. S. A., Miss Elizabeth Griffiss, Miss Katherine Spaulding, Miss Katherine Owers, Lieut. Sumner Waite and Lieut. Earl Canady, U. S. A.

Among those attending the ball were Mr. and Mrs. John D. Spreckels, Jr., who were married in San Francisco on Thursday, Mrs. Spreckels was formerly the beautiful Miss Sidi Wirt of the Bay City. The young couple are spending their honeymoon at Hotel del Coronado.

Other guests were Mr. and Mrs. Charles B. Alexander of New York City, who arrived in their private car, the "Washington." Mrs. Alexander was Miss Harriet Crocker of the well known San Francisco family of that name. They are accompanied by their daughters, Harriet, Janette and Mary Crocker; Mr. and Mrs. John D. Archbold of New York, who arrived in their private car; Mr. and Mrs. Claus Spreckels, Mr. and Mrs. Robert Neustadt, Mrs. Samuel Brown Thomas, Captain and Mrs. A. H. Robertson, Mr. and Mrs. John Pillsbury, Mr. and Mrs. Read Dilworth, Mr. and Mrs. Raymond V. Morris, Mr. and Mrs. Leslie Moon, Lieutenant and Mrs. I. C. Kidd, Mr. and Mrs. Frank Scully, Admiral C. McR. Winslow, U. S. S. San Diego. Two other private car parties arrived, bringing Albert H. Harris, with a number of friends; Nicholas F. Grady arrived in his private car, Burton Mansfield of New Haven, Conn., and his family arrived Friday. Mr. Mansfield is one of Connecticut's most prominent men and is president of one of the largest banks in that State.

Los Angeles, Cal. Express
SEP 24 1915

Official Program of San Diego Fair

SATURDAY, SEPTEMBER 25

Lubin day; navy open-air ball; balloon battle.

All children fifteen years of age and under will be admitted free during the entire day.

Lectures and motion pictures at all the state and county buildings free to all visitors.

9 a. m. to 6 p. m.—Exhibit buildings open.

9 a. m. to 6 p. m.—Visitors welcome at the marine barracks.

9:30 a. m. to 5:30 p. m.—Entertainment by Spanish troubadours on various parts of the grounds.

9:30 a. m.—Sigmund Lubin and party, escorted by President G. A. Davidson of the exposition and a troop of the First cavalry, will leave the Grant hotel.

9:45 a. m.—Arrival at Laurel street entrance of Mr. Lubin and party, where they will be met by the Spanish troupe and a squad of exposition guards and escorted to the marine camp.

10 a. m. to 5 p. m.—United States mint in operation.

10:30 a. m.—Special program by Spanish troubadours.

2 p. m. to 4 p. m.—Coffee served at the Brazilian exhibit.

2 p. m.—Concert by Thirteenth band, Coast artillery corps.

3 p. m.—Address delivered by Mrs. Daniel Lothrop, author, and founder of the National Society of Children of the Revolution. She is a niece of Nathaniel Hawthorne. At the conclusion of her address, which is to be given at the organ pavilion, the school children will sing a song that she wrote to the tune of Old Hundred.

4 p. m.—Organ recital by Dr. H. J. Stewart.

5 p. m.—Special program by Spanish troupe.

7:30 p. m.—Lubin banquet, to which all of San Diego's prominent citizens and officials have been invited as guests of the exposition and Mr. Lubin.

8:30 p. m.—Approximately 5000 toy balloons will be distributed free. Also 10,000 rolls of serpentine will be given out free of charge with the balloons, and between the balloons and serpentine a battle royal should follow.

9 p. m.—Grand navy open-air ball. Music by military bands.

San Diego, Cal. Tribune
SEP 25 1915

BIG MOVIE PLANT IS ASSURED HERE

According to a statement from Mr. Siegmund Lubin, president of the Lubin Film company, one of the largest in the United States, through his western manager, Captain Wilbert Melville, San Diego, is to be made the western producing center of the company ranking with the big plant at Philadelphia. This will make San Diego one of the most important moving picture centers in the west coast.

Mr. Lubin was enjoying the exposition this morning and assisting to properly celebrate Lubin day at the grounds when he was approached as to the rumor that he was staying in San Diego and Coronado a week or two on business.

"Captain Melville knows all about it, ask him to tell you, I am very busy today enjoying myself at the exposition," said Mr. Lubin.

Captain Melville was not loath to state the plans and rejoice over the enthusiasm of Mr. Lubin over San Diego and its possibilities because it was on Captain Melville's own responsibility that the location at Coronado was chosen when the studios were to be moved from Los Angeles.

"At present we have studios in Jacksonville, Fla., Dutzwood, Pa.; Newport, Phoenix, Ariz.; New York City, Brooklyn and Philadelphia, the main plant," said Captain Melville. "The idea is to consolidate the studios at Jacksonville, Newport and Phoenix bringing them to San Diego thus making San Diego the big western center and Philadelphia the eastern center.

"That is as far as the plans go. I will go east with Mr. Lubin or shortly after to confer with the eastern managers of the company and perfect the plans for this consolidation, and when I return will begin promptly to work them out. We will likely enlarge the present studio taking up the property to the west of us and then again it is possible that we may have studios on each side of the bay, one in Coronado and one in San Diego with central offices in one of the large office buildings."

Mr. and Mrs. Lubin and his party will go to the Coronado hotel Monday and will remain a week looking

SERVICE INSPECTORS SCHOOL ESTABLISHED
(San Diego 1915)
the ordinance.
The Encinto election can be called forty days after passage of tory shall be annexed.
San Diego to say whether the territhen calls an election in the city of in favor. If that is done the council or at least fifty voters must be cast

SEPTEM

The Pac

CONTINUE SAN DIEGO FAIR.

Possibility of Keeping Southern Exposition Open Another Year is Now Being Considered.

[BY A. P. DAY WIRE.]

STOCKTON, Sept. 25.—J. E. Hall, official representative of San Joaquin and superintendent of the San Joaquin Counties Building at the Panama-California Exposition, San Diego, is in Stockton today collecting new exhibits for the San Diego and San Francisco fairs. He says there is a great possibility of the southern exposition running through another year without interruption. "The movement is under way and finances are being pledged. I expect President Davidson or some other of the executive officers will make an official announcement within ten days to the effect that the exposition will keep open throughout 1916," said Hall.

Pasadena, Cal. NEWS
SEP 25 1915

TAFT'S WEIGHT IS HARD ON TIRES

SAN DIEGO, Sept. 25.—The chauffeur for President Davidson of the local exposition was today going carefully over his tires following a ride which former President Taft took in the fine Davidson limousine. Two tires on the machine had blowouts on the Taft trip. Mr. Taft has not lost weight in recent weeks.

Long Beach, Cal. Telegram
SEP 25 1915

EX-PRESIDENT TAFT HARD ON AUTO TIRES

(U. P. Leased Wire to Telegram)

SAN DIEGO, Sept. 25.—The chauffeur for President Davidson, of the local exposition, was today going carefully over his tires, following a ride which ex-President Taft took in the fine Davidson limousine. Two tires on the machine had blowouts on the Taft trip. Taft has not lost weight in recent weeks.

LOS ANGELES, CAL
TIMES
SEP 28 1915

MUSEUM PLANNED ON FAIR GROUNDS.

SAN DIEGO SYNDICATE FORMED TO TAKE OVER BIG BUILDINGS.

[LOCAL CORRESPONDENCE.]

SAN DIEGO, Sept. 27.—The exhibits in the Science of Man building at the San Diego exposition will be the nucleus of a museum for San Diego following the close of the exposition. These exhibits and others of scientific nature which have been collected by Dr. Edgar L. Hewitt, director of ethnology of the Panama-California Exposition are of rare value to scientists and surpass those of many great universities.

A movement has been started by a number of prominent San Diegans for taking over the buildings of the exposition known as the California quadrangle in which to house the proposed museum. Articles of incorporation of the San Diego Museum Association, the name of the organization, have been filed and the other necessary steps for the museum will be made at once.

Dr. George W. Marston is president of the organization and Attorney Eugene Terry Smith is secretary. The corporation will have no capital stock as it is not organized for profit.

The directors of the museum are: George W. Marston, G. A. Davidson, Edward L. Hardy, Eugene Terry Smith, Alice Lee, Edgar L. Hewitt, William T. Johnson, Ernest E. White, Katherine Tingly, Ida M. Van Bus Kirk, Alice Klauber, D. C. Collier, R. C. Allen, Wheeler J. Bailey, L. A. Bloehman, Marion W. Garettson, Julius Waggenheim, Anna M. W. Connell, W. R. Andrews, H. B. Bard, Gordon L. Gray, Duncan McKinnon, Fred Baker, W. E. Gates and Evelyn N. Lawson.

Albuquerque, N. M. Journal
SEP 24 1915

BURG SAYS CITY CAN GET I. I. C. BY SOME EFFORT

Probate Judge, Back From Irrigation Congress Session, Declares Albuquerque Has Splendid Opportunity.

Albuquerque can, must, should and ought to get at least the opening session of the meeting of the international irrigation congress next year if she hustles, according to Probate Judge John Baron Burg, who returned yesterday from California, where he had been on business and to attend the meetings of the congress. Further, Judge Burg declares, if Albuquerque does not get at least one session of this body, she is going to lose valuable prestige. Hence the use of the word 'must' above.

The judge declard that with an El Paso man elected president there was little doubt that El Paso would get the lion's share of the meetings, even if the Elephant Butte project, which he said El Paso regards more or less as her own, were not to be opened next year, within easy distance of El Paso and Albuquerque. The choice for coming meetings of location was left to the executive committee.

"El Paso was awake a year ago" the judge said "and we were asleep to this opportunity. El Paso went to work a year ago and we didn't. We could have had this entire meeting if we had worked for it. We didn't and we haven't.

Not Too Late Yet.

"However it is not yet too late to gain some benefit. It appears that the plan of holding different sessions of the congress in different cities tried this year has been successful and the same thing can be adapted to our conditions next year. At least we can secure the opening session of the congress letting the delegates go on to Elephant Butte and El Paso later.

"Albuquerque ought to do this for the sake of the benefit she will receive. Unless she wishes people to think that she is an unimportant city, she must secure this meeting. In fact, if we cannot get it, it may be that people will think there are no important points in New Mexico.

"The fact that a former irrigation congress was held here and that the foreign delegates were entertained well is a point in our favor. The city is bigger now than it was then; it has more hotels and can take care of the visitors better. We should see that these facts are presented to the proper people and we should begin a campaign for at least the opening session of the congress right after the state fair."

Praises State Building.

The judge commented highly on the New Mexico building at San Diego, praising it for its beauty, and spoke enthusiastically of the exposition at San Francisco. "The exposition at San Diego is very beautiful," he said, "but the attendance is poor."

While at San Diego the judge, with United States Senator T. B. Catron, was entertained by G. A. Davidson, president of the exposition.

The judge stated that the New Mexico building was being used for the entertainment of the United States marines encamped near it, picture shows being given in the auditorium several times a week for the men. The judge said that the staff at the building had the benefit of concerts by the marine band almost daily.

LOS ANGELES, CAL.
TIMES

Former President Taft Giv n Military Honors at San Diego.

The same military honors which would be shown a President were extended to Former President William H. Taft when he visited the San Diego exposition and was the honored guest on Taft Day, September 16. The former President was escorted from the station to the exposition grounds by an immense military turnout and he reviewed the troops in the Plaza de Panama. The picture herewith shows Mr. Taft at the review. Next to him is President G. A. Davidson of the exposition. The former President found much to amuse him in San Diego. Instead of remaining only two days, as he first expected, his visit was extended to eight or ten days during which time he has been able to play golf, do some deep-sea fishing and motor into the mountainous back country. Mr. Taft's return to the East will be through the Panama Canal.

San Diego, Cal. Union
SEP 25 1915

BEST IN PICTURE PLANTS PLEDGED BY LUB

585

California Camera Man's Paradise, Father of Movies S

Photographs Taken at the New Lubin Moving Picture Studio at Coronado Which Was Formally Opened Last Nigh and Portrait of Siegmund L Father of Moving Pictures and President of the Lubin Manufacturing Company. Mr. Lubin Arrived in San Diego Yesterday to Take Part in the O His New Plant Here and the Celebration of Lubin Day at the Exposition. Mr. Lubin's Last Trip to San Diego Was Made More Than a Quarter of a Cent

Among those present, and not mentioned above, were: J. P. Smith, Charles F. Swallow, Judge J. Edward Keating, Stanley Hale, Earl F. Drake, James P. Cadman, Wilson Smith, W. A. Shaules, Col. Ed Bletcher and Seymour W. Tulloch.

UTAH EXHIBIT IN NORTH FOR SAN DIEGO, PLAN

Glen Miller, Utah commissioner to the San Francisco Exposition, said upon his arrival in San Diego yesterday that he would recommend that Utah transfer its northern exhibit to San Diego within a month.

"The California Consolidated Exposition" is the phrase Miller coined to designate San Diego's fair next year, when the northern Exposition is over. Miller expects to place his recommendations before Governor Spry immediately and will leave for Salt Lake tomorrow.

USE OF CALIFORNIA OIL FOR NAVY CONSIDERED

WASHINGTON, Sept. 24.—Secretary of Navy Daniels is working in conjunction with officials of department of justice and general land office to evolve means whereby the oil fields in California and elsewhere can be pre-empted for navy purposes.

The navy department desires reserving improved lands for emergency supply.

RELIEF SHIP DISPATCHED TO PICK UP CASTAWAYS

VANCOUVER, B. C., Sept. 24.—A fisheries patrol left to look for seven Japanese castaways believed to be on the North island of the Queen Charlotte group. Captain Taramauta and a sailor named Okatama have landed in Prince Rupert in a power boat and asked for help for those left behind.

The Japanese, according to their story were blown off the Japanese coast three months ago and compelled to cross the Pacific in a small schooner, living on short rations. At the end of July the schooner went to pieces on a reef and the men drifted on to North island on the wreckage. They lived by fishing, keeping up fires day and night. Finally Taramauta and Okatama made an effort to reach an inhabited island on a raft and were picked up.

JOHNSON BEGINS FIGHT FOR NON-PARTISAN LAW

OAKLAND, Sept. 24.—Declaring that the non-partisan law sought merely to extend principles long in operation in California and expressing the hope that the discussion would be kept on the highest possible plane and free from personalities, Hiram W. Johnson, governor of California, opened the campaign here tonight for the ratification of the law, which was passed by the last legislature, held up under the referendum, and on which a state-wide vote will be taken October 26.

The governor reviewed the development of non-partisanship in California. He began, he said, in the cities twenty years ago; was extended to the judiciary and school departments in 1911, and to the counties, townships and districts in 1913. The proposed law, he said, extends it to the members of the state legislature and to state offices not already made non-partisan.

"National parties," he said, "will not be destroyed by these non-partisan laws. They will be left within their proper fields, and the state will not be hampered by a worship of tradition or idolatry of a party fetish, or the prejudice attaching to a party name."

Among those present, and not mentioned above, were: J. P. Smith, Charles F. Swallow, Judge J. Edward Keating, Stanley Hale, Earl F. Drake, James P. Cadman, Wilson Smith, W. A. Shaules, Col. Ed Bletcher and Seymour W. Tulloch.

The appointment of a woman's auxiliary committee was deferred until some of the organizing women Progressives have been consulted.

Among those present, and not mentioned above, were: J. P. Smith, Charles F. Swallow, Judge J. Edward Keating, Stanley Hale, Earl F. Drake, James P. Cadman, Wilson Smith, W. A. Shaules, Col. Ed Bletcher and Seymour W. Tulloch.

The appointment of a woman's auxiliary committee was deferred until some of the organizing women Progressives have been consulted.

The party eliminating provision of the law is as follows:

Elimination Provision

The party eliminating provision of the law is as follows:

"Except in the case of a congressional office (this embraces United States senator, members of house of representatives and party office of a delegate to a national party convention, no reference to any political party shall be required or made in any certificate appointing the verification deputies of any candidate, nor except in the case of a congressional office, the office of a presidential elector, or the office of delegate to a national party convention, shall any candidate for any office be the candidate of any political party; and other than those parties as herein excepted, the candidates nominated by political parties for all offices shall be non-partisan candidates, and the offices for which they are nominated shall be non-partisan offices."

To conform to the foregoing provision the registration law was amended so as to omit from the certificate of registration the declaration of party affiliation.

Affiliations Required

As to this declaration of party affiliation the law of 1897, which established primary elections for choosing delegates to state, district and local party nominating conventions, provided that any person voting at such elections "on behalf of any party" for delegates to any convention of a political party, thereby "by such act," as "a test of the right to so vote, declared a bona fide present intention of supporting the nominees" of such party at the next ensuing election, and the law authorized and required that any person voting at the primary election on October 26 declare his intention to support the party nominees at the next ensuing election.

The party eliminating provision of the law is as follows:

"Except in the case of a congressional office (this embraces United States senator, members of house of representatives and party office of a delegate to a national party convention, no reference to any political party shall be required or made in any certificate appointing the verification deputies of any candidate, nor except in the case of a congressional office, the office of a presidential elector, or the office of delegate to a national party convention, shall any candidate for any office be the candidate of any political party; and other than those parties as herein excepted, the candidates nominated by political parties for all offices shall be non-partisan candidates, and the offices for which they are nominated shall be non-partisan offices."

To conform to the foregoing provision the registration law was amended so as to omit from the certificate of registration the declaration of party affiliation.

Affiliations Required

As to this declaration of party affiliation the law of 1897, which established primary elections for choosing delegates to state, district and local party nominating conventions, provided that any person voting at such elections "on behalf of any party" for delegates to any convention of a political party, thereby "by such act," as "a test of the right to so vote, declared a bona fide present intention of supporting the nominees" of such party at the next ensuing election, and the law authorized and required that any person voting at the primary election on October 26 declare his intention to support the party nominees at the next ensuing election.

The method whereby it is proposed to prevent parties from participating as such in the government of this state is embodied in subdivision 4 of section 12 of the direct primary law passed by the last (1913) legislature, which law, by virtue of a referendum requiring its submission to the people, will be adopted or rejected at the special election on October 26. This law provides for the repeal of the direct primary law of 1913.

The party eliminating provision of the law is as follows:

"Except in the case of a congressional office (this embraces United States senator, members of house of representatives and party office of a delegate to a national party convention, no reference to any political party shall be required or made in any certificate appointing the verification deputies of any candidate, nor except in the case of a congressional office, the office of a presidential elector, or the office of delegate to a national party convention, shall any candidate for any office be the candidate of any political party; and other than those parties as herein excepted, the candidates nominated by political parties for all offices shall be non-partisan candidates, and the offices for which they are nominated shall be non-partisan offices."

To conform to the foregoing provision the registration law was amended so as to omit from the certificate of registration the declaration of party affiliation.

Affiliations Required

As to this declaration of party affiliation the law of 1897, which established primary elections for choosing delegates to state, district and local party nominating conventions, provided that any person voting at such elections "on behalf of any party" for delegates to any convention of a political party, thereby "by such act," as "a test of the right to so vote, declared a bona fide present intention of supporting the nominees" of such party at the next ensuing election, and the law authorized and required that any person voting at the primary election on October 26 declare his intention to support the party nominees at the next ensuing election.

The method whereby it is proposed to prevent parties from participating as such in the government of this state is embodied in subdivision 4 of section 12 of the direct primary law passed by the last (1913) legislature, which law, by virtue of a referendum requiring its submission to the people, will be adopted or rejected at the special election on October 26. This law provides for the repeal of the direct primary law of 1913.

Santa Barbara, Cal. NEWS
SEP 21 1915

San Diego, Cal. SUN
SEP 27 1915

Mr. and Mrs. Gilbert McClurg commissioners from Colorado to the exposition, gave a dinner recently at the U. S. Grant hotel to President and Mrs. G. A. Davidson, Dr. and Mrs. Hewett of the exposition, and Mr. and Mrs. U. S. Grant.

Mr. and Mrs. McClurg were entertained at a dinner by Dr. and Mrs. Hewett on Thursday evening and by Mr. and Mrs. U. S. Grant on Tuesday evening.

Dr. and Mrs. Hewett later held a reception in honor of Mr. and Mrs. McClurg at their residence, 3686 Sixth street.

Riverside, Cal. Press
SEP 25 1915

TAFT BUSTED THE TIRES

Former President Proves Too Heavy Weight for Auto in San Diego

SAN DIEGO, Sept. 25.—The chauffeur for President Davidson, of the local exposition, was today going carefully over his tires following a ride which ex-President Taft took in the fine Davidson limousine. Two tires on the machine had blowouts on the Taft trip. Mr. Taft has not lost weight in recent weeks.

BANKERS AT SAN DIEGO

SAN DIEGO, Cal., Sept. 25.—Five hundred members of the American Bankers Association are in San Diego today the guests of the Panama California exposition. They arrived in four special trains beginning Sunday and today is Bankers day at the fair in their honor. Local bankers through a committee have charge of the entertainment of the visitors. Special features in their honor were arranged at the exposition and the bankers were received in a body at 10 o'clock this morning by President G. A. Davidson. Most of the visiting bankers will leave late tonight.

San Diego, Cal. Union
SEP 21 1915

440 BANKERS WILL BE GUESTS OF "DREAM CITY ON HILL" TODAY

Skilled Cavalry Riders to Perform for Visitors at Exposition.

Four hundred and forty bankers, representing more than a billion dollars of the nation's wealth, arrived at Hotel del Coronado last night and will be guests of the Exposition today. Coming from the convention of the American Bankers' Association, recently held in Seattle, the bankers refused all talk about loans and war and appeared far more interested in Joan Sawyer's soiree dansant, which they attended almost in a body at the hotel last night.

From early morning until late tonight the bankers will be kept busy at the Exposition, with banquets and special entertainments.

Vaulting over horses, mounting them face to the rear, Roman riding over hurdles and other stunts of expert markmanship will be given at 3:30 p. m. by a detachment of the First cavalry as part of the bankers' special program. It is called "monkey" drill and will be given on the tractor field in the northern edge of the Exposition.

Skilled Riders to Perform

"Monkey" drill is a mounted drill and its name indicates the character of feats associated with it, for troops to do it successfully are required to jump around on a horse with the agility of a monkey in a cocoanut grove. This drill is the most spectacular part of cavalry life and only the best riders are chosen to take part in it.

The drill this afternoon will be the first which the cavalry has given at the Exposition for several months and is expected to attract a big crowd. In this drill saddles and curb bits are discarded and the horses are equipped with only watering bridles, surcingles and saddle blankets. In some of the feats even the blankets are discarded. The drill will give the public an insight into how Uncle Sam teaches his troopers to ride.

War Dances Arranged

The financial men are scheduled to go to the Exposition at 10 a. m. President G. A. Davidson will welcome them at the Sacramento Valley building. Then they will attend a program to be given by the Spanish troubadours in the Plaza de Panama.

At 1:30 p. m. the visitors will go to the Isthmus, where they will attend the War of the Worlds, Hawaiian Village, Panama Canal and "Painted Desert" shows. The show at the "Painted Desert" will be a comprehensive one and will include war dances.

The concluding feature of the afternoon program will be the cavalry drill at 3:30. During the drill a concert will be given by the Fourth regiment, U. S. M. C. band, W. B. Borreson, conductor. Tonight many of the bankers will hold forth on the Isthmus, where they will enjoy impromptu entertainments.

Union Snapshots of Some of the Stunts Which the First Cavalry Troopers Will Do in Their "Monkey Drill" at the Exposition This Afternoon While the Bankers Are Being Entertained.

San Diego, Cal. Union
SEP 21 1915

HENRY FORD TO VISIT EXPOSITION IN OCTOBER

Henry Ford, head of the Ford Motor Company, and recognized as one of the country's biggest business men, will visit the Panama-California Exposition early next month, according to a letter received by President G. A. Davidson from him yesterday.

Ford was invited to come to San Diego some time ago when the Ford factory band played an engagement at the Exposition, but was unable to be here at that time. Although details have not been arranged, a day at the Exposition has been named for him and a program of entertainment arranged.

The date of his visit was not given in the letter, but it will be given in a letter to follow in a few days, it as announced.

Santa Ana, Cal. Regist
SEP 1915

PROFESSOR TAFT IS REGULAR TIRE BUSTER

SAN DIEGO, Sept. 2[illegible].—As a result of ex-President Taft's ride in an automobile with President Davidson of the exposition, a whole set of new tires is needed on the car. Three tires burst under Taft's weight. The chauffeur declares the other was badly weakened.

San Diego, Cal. Union
SEP 18 1915

Mystery Singer in Exposition Throng Mingles Voice With Troubadours, Becomes Member of Spanish Troupe

THE impulsive temperament of the Castilian asserted itself in connection with the Spanish troubadours again at the Exposition yesterday. However, the manifestation of internal constitution did not take the form of a strike or miniature revolution, so frequent among those who require only a word at the psychological moment to break forth in revolt. Instead, temperament contributed a pretty and unexpected feature.

As Senorita Luisita Sagarso, captivating Cuban belle, walked across the Puente Cabrillo, she doubtless dreamed of her native isle, for the Exposition architecture reflects a life with which she is familiar. She strolled and strolled through the grounds and dreamed and dreamed in that languid, careless manner as only a Spanish senorita can.

Then suddenly she bestirred herself from the fantasy as she heard the tuneful music of La Paloma played by the Spanish dons on their guitars and mandolins. No longer could she resist, and without announcement or permission she burst into song to the accompaniment of the instruments.

Senorita Sagarso's impromptu appearance was as unexpected to the troubadours as it was to Exposition visitors, for she was dressed in street attire. Through the number she sang, her voice rising clear and sweet and echoing back into the California quadrangle.

Rounds of "bravos" were given by the troubadours, and they rushed forward and welcomed the pretty senorita, while Mrs. Nicholas Longworth, formerly Miss Alice Roosevelt, showed her approval by giving applause. With Mrs. G. A. Davidson and Mrs. George McKenzie, she had been watching the Spanish troupe and recognized the great merit in Senorita Sagarso's voice.

It was soon learned by Exposition officials that the pretty senorita was not adverse to joining the troupe, so she was engaged and will make her first appearance here as a troubadour today. New performers are being engaged each day, and in another week the troupe will be larger and better, it is said, than it was before a tempest in a teapot in the nature of a strike caused the discharge of several a few days ago.

San Diego, Cal. Tribune
SEP 21 1915

THE EVENIN

BANKERS GIVEN SPECIAL DAY AT EXPO

Eastern Financiers, Numbering 450, Visit Fair in Body, Under Guidance of Local Bankers

This was Banker's day at the exposition in deference to about 450 visiting members of the American Bankers' association, who arrived in four special trains to visit the city and exposition. One of the trains arrived yesterday morning and the others last evening. The bankers and their families are making Hotel del Coronado headquarters while here.

Local bankers, headed by a committee, were assisting the visitors in seeing sights and the exposition today. The main body of the visitors arrived at the exposition at 10 o'clock and were received by President G. Aubrey Davidson with an address of welcome.

Special entertainments by the exposition Spanish troupe, band concerts, etc, were arranged. At 1:30 a general tour of the Isthmus amusements, starting at the War of the Worlds, was begun and, the Indians of the Painted Desert planned a special elaborate show for entertainment of the bankers at 3 o'clock.

The First cavalry troops will stage a "monkey" drill for the bankers on the Tractor field at 3:30. This is heralded as one of the best features of the day as the troopers have become experts in the acrobatic performances required to do the "monkey" business.

TH

LOS ANGELES, CA
EXAMINER
SEP 22

San Diego Host to Bankers at Fair

(By Associated Press)

SAN DIEGO, Sept. 21.—This was American Bankers' Association Day at the Panama-California Exposition and 700 bankers from various parts of the East were entertained with a special program. They were welcomed by President G. A. Davidson of the exposition, who is a local bank president.

The financial men were the guests of honor at a "monkey" drill given by troopers of the First Cavalary, and at receptions and other social functions. The visitors arrived in several special trains and most of them will be here until tomorrow night.

San Diego, Cal. SUN
SEP 20 1915

leave San Diego at 6 p. m.

Although American Bankers Association day will not be celebrated until tomorrow at the exposition, the reception in honor of members of this association was to be held this afternoon at the Southern Counties building from 3 to 4 o'clock, as originally planned.

Assisting Mrs. Clarke W. McKee, the official hostess, will be the following women, who are wives of local bankers: Madames G. A. Davidson, F. J. Belcher, D. F. Garrettson, L. A. Blochman, W. S. Dorland, L. J. Rice, G. W. Fishburn, L. J. Wilde, and Ralph Granger.

Miss Grace M. Hastings, vocalist; Mrs. Florence Wetzell, violinist, and Mrs. Maurice Hesse, pianist, assisted on the musical program. "In a California Garden," a composition of Frank Colby of Los Angeles, was to be sung by Mrs. Colby.

SEP 14 1915
Ontario, Cal., Report

GOETHALS WINS BY SIMPLICITY

SAN DIEGO, Sept. 14.—In a clear, concise speech, without once using the pronoun "I," Maj-Gen. George W. Goethals, builder of the Panama Canal, today described the workings of the wonderful engineering achievement to several thousand persons at the organ at the San Diego exposition. The extreme modesty of the man who has accomplished the great achievement impressed the large audience more than anything else. Speaking of the manner in which supplies are sold by the government to the employees of the canal and imports without duty, although in violation of the Taft agreement and certain laws of congress, Gen. Goethals said:

"As it is more practical on account of conditions as they now are, we do certain things as we think best and hope that we can get along without the government finding us out."

He described the work of the engineers, the various failures, and the final completion of the great undertaking in his simple direct manner.

Previous to this speech he gave a short personal talk to several thousand school children in the Panama Extravangaza concession, which shows the canal in miniature.

Gen. and Mrs. Goethals and former Judge Elbert H. Gary head of the United States Steel Corporation, and Mrs. Gary were the guests of honor today at a luncheon at the Cristobal Cafe given by President G. Aubrey Davidson, at which exposition officials and their wives and officers of the army and navy were present.

A reception was tendered Gen and Mrs. Goethals in the afternoon by the woman's board at the woman's headquarters.

San Diego, Cal. Tribune
SEP 18 1915

M. C. A. THIRD "OPEN HOUSE" PLANNED

Elaborate Program Arranged In Celebration of Event—Membership Campaign to Be Feature of Week

The members of the Y. M. C. A. have arranged a great program of receptions, etc., for next week. It will be known as the third annual "open house" week, and a record-breaking attendance is predicted by the association managers. The functions for the week will be as follows:

On Monday evening a reception will be tendered to the various young people's societies of the city. The program will consist of musical and literary numbers to be provided by representatives of the following churches: First Presbyterian, Logan Heights Baptist, First Lutheran, the United Brethren, and East San Diego Christian. After the formal program has been rendered the hosts of young people will enjoy a lot of old-fashioned home games, races, etc. Secretary Fagg assures one and all "a rollicking good time."

On Tuesday evening the Y. M. C. A. business men's gymnasium club will entertain the business men of the city and their wives with a program of recreational gymnastics, etc. Refreshments will be served by a special committee on women.

On Thursday evening there will be a reception to the general public. The entire building will be open for inspection and a great aquatic meet will be held in the swimming pool room. On the "gym" floor there will be a lively championship indoor basketball game between the men's and boys' divisions.

Friday evening will be known as "family night"—a good time in store for everybody. Fathers, mothers and children are cordially invited. A special exhibition will be given by the boys' gymnasium classes. It will consist of various drills and spectacular marches, with music, etc.

On Saturday evening the annual "harvest week" membership campaign dinner will be held for the "Campaign booster." Roscoe Hazard, chairman of the membership committee, will introduce L. S. Everts, who will be the director general of the campaign, as the presiding officer of the evening. Speeches will be made by G. A. Davidson, president of the Panama-California exposition; Judge Wm. A. Sloane, of the superior court; A. H. Merrick, captain of the "Reds", and H. L. Sullivan, captain of the "Blues". Vocal selections will be rendered by C. A. Bailey.

Secretary Fagg says: "We are looking for a record-breaking attendance during this great 'open house' week. No pains will be spared to give all who come a most delightful week's social enjoyment. Our building was never more attractive than it is now, and the entire work was never better organized."

San Diego, Cal. Sun
SEP 20 1915

EGO SUN

BANKERS ARRIVE FOR VISIT HERE

TUESDAY PROGRAM

9 to 6—Exhibit buildings open.

9 to 6—Visitors welcome at the Marine barracks.

9:30 to 5:30—Entertainment by Spanish troubadours on various parts of the grounds.

10 a. m.—Arrival at exposition grounds of the members of American Bankers' association party, and address of welcome by President G. Aubrey Davidson. Plaza.

1:30 p. m.—Bankers' party will visit the Isthmus.

3:30 p. m.—Monkey drills by members of the First cavalry, tractor field.

3:30 p. m.—Concert by band of the Fourth regiment, U. S. M. C.

3:45 p. m.—Parade, Second Battalion, Fourth regiment, U. S. M. C.

4 p. m.—Organ recital by Dr. H. J. Stewart.

The exposition authorities have made a 24-hour postponement of Bankers' day, and instead of the money men assembling at the fair today, the events in their honor will be given tomorrow.

This postponement is due chiefly to the fact that only a few of the bankers will be here today. The Ohio delegation arrived on a special train this morning, but three trains filled with members of the American Bankers' association from various sections of the country will arrive from the Seattle convention until 6 o'clock this afternoon. Hence the postponement.

There will be a special program for the entertainment of the financiers, beginning at 10 o'clock tomorrow morning.

Firemen's Day

The firemen of San Diego are going to show the visitors to the exposition what they know about modern fire fighting on Saturday, Oct. 9, "Firemen's day."

The arrangements for the day principally are in the hands of Asst. Chief J. E. Parrish, who will attend to the details for the regular department, and ex-Chief A. B. Cairnes, who will recall veterans for another rally around the old hose reels. Chief Parrish will be assisted by W. C. Benton, Harry Cook. Walter Lemon and others who have the interests of the department at heart. The invited guests of the day will be members of the departments of East San Diego, National City, Coronado, Escondido and Imperial valley.

An effort also will be made to secure the co-operation of the Los Angeles fire department.

San Diego, Cal. Union
SEP 20 1915

RECEPTION ARRANGED AT FAIR FOR BANKERS

Association Members Will Attend Function Today, Celebrate Tomorrow.

Although members of the American Bankers' Association will not celebrate their day at the Exposition tomorrow, it has been deemed advisable to hold the reception and musical in the blue parlor of the Southern Counties building from 3 to 4 o'clock this afternoon, as originally planned. As there will be many members of the association in San Diego today, it is expected the reception will be well attended.

Mrs. Clarke W. McKee, official hostess, will be assisted in receiving by the following women, wives of local bankers: Madames G. A. Davidson, F. J. Belcher, D. F. Garrettson, L. A. Blochman, W. S. Dorland, L. J. Rice, G. W. Fishburn, L. J. Wilde and Ralph Granger.

A muscial program has been arranged by Mrs. Florence Wetzell, violinist; Miss Grace M. Hastings, vocalist, and Mrs. Morris Hesse, pianist. "In a California Garden," one number on the program, is a composition of Frank Colby of Los Angeles. It will be sung by Mrs. Colby, who is considered a pleasing soprano. The program follows:

"Romance" (Franz Ries).

"Liebeslied" (Kreistler), Mrs. Florence Wetzell.

"From the Land of the Sky-Blue Water" (Cadman).

"His Lullaby" (Carrie Jacobs-Bond), Miss Grace M. Hastings.

Melody (Tschaikowsky).

"Traumerei" (Fr. Drdla), Mrs. Wetzell.

"Across the Hills" (Walter M. Rummel).

"Ecstasy" (Walter M. Rummel), Miss Hastings.

"In a California Garden" (Frank Colby), Mrs. Frank Colby.

National City, Cal. News.
SEP 18 1915

MOTION PICTURE DAY

San Diego, Sept. 14—Motion Picture Day at the San Diego Exposition, with a dozen or more playing companies enacting as many varieties of comedies and serious dramas about the grounds, drew an immense crowd and kept it highly amused. Hundreds of non participating players from studios in Los Angeles and vicinity and San Diego, managers, directors and publicity men looked on.

A feature of the day's activity was the crowning of Francis X. Bushman and Beverly Bayne, of the Merto-Quality film, king and queen of movie day, President G. Aubrey Davidson of the Exposition performing the ceremony in a scene of regal setting. The king and queen entered the grounds in a motorcar at the head of a long parade of machines bearing stars of filmdom. Bushman and Miss Bayne were elected by popular ballot throughout Southern California.

The movie stars were tendered an elaborate banquet in the evening and this was followed by a grand open air ball on the Plaza de Panama, King Frances and Queen Beverly leading the grand march in a play of varicolored searchlights.

San Diego, Cal. Union
SEP 21 1915

IN SOCIETY

Numerous dinners were given at the Hotel del Coronado last night preceding the exhibitions by Miss Joan Sawyer, the newest dancing favorite of New York society.

Former Governor and Mrs. John Slaton of Atlanta entertained at dinner in honor of Miss Helen Taft. Covers were laid for eight and the guests were Captain and Mrs. A. H. Robertson, Mr. and Mrs. Beckley and Miss Beckley of Honolulu, Lieut. C. H. Maddox, U. S. N., and Paymaster Walter B. Izard of the U. S. S. San Diego.

Mrs. H. L. Storey entertained Mr. and Mrs. G. A. Davidson at dinner, while Capt. Charles H. Patterson was host to a number of friends at dinner in honor of Captain and Mrs. Arthur Cowan. The guests were Miss Elizabeth Griffiss, Miss Katherine Spalding, Miss Mary Swartz, who is visiting Miss Spalding; Miss Katherine Oewers, Lieut. Sumner Waite, Lieut. Earl Kennedy and Captain and Mrs. Cowan.

Santa Monica, Cal. Outlook
SEP 18 1915

EX-PRESIDENT IS AT SAN DIEGO

VISITS EXPOSITION, DINES, MAKES ADDRESS, AND ATTENDS BANQUET WITH WELL KNOWN ARMY AND NAVY PEOPLE.

San Diego, Sept. 17.—Former President William Howard Taft and family arrived 12:50 yesterday and were escorted by the reception committee to the exposition, where an informal luncheon was served at 1:30 o'clock. After luncheon various buildings were inspected. At 5 o'clock Mr. Taft delivered an address. After which he was a guest of exposition officials until 9 o'clock, when there was a formal banquet in the leading cafe of the exposition.

Distinguished among the army and navy set were Rear Admiral Winslow and staff, Captain Ashley Robertson and Mrs. Robertson, Col. and Mrs. J. H. Pendleton, Col. and Mrs. W. T. Davis, Commander and Mrs. Cleland Davis, Captain and Mrs. Arthur Cowan. Among others are Mr. and Mrs. U. S. Grant, Jr., Mr. and Mrs. Lyman J. Gage, Mr. and Mrs. G. Aubrey Davidson, Mr. and Mrs. James C. Needham, Mr. and Mrs. Eugene Daney, Mr. and Mrs. Louis J. Wilde. Besides the ex-president, Mrs. Taft, their daughter Miss Helen, aand their neice, Miss Heron, were guests at the banquet. Tomorrow Mr. Taft and family will go for a sight-seeing tour of the surrounding country.

Judge Taft passed in Los Angeles yesterday one of the most strenuous birthdays of the fifty-eight that have come to him.

Most important among the various events in honor of the former president was the luncheon at the Alexandria Hotel at which he was the guest of 500 representative business men of the city and a score or more women prominent in civic and social affairs.

In an address of an hour's length Mr. Taft spoke on world peace, reiterating his oft-repeated desire to see established an international arbitration court. This court, the speaker said, should be clothed with the same jurisdiction over nations as has the supreme court of the United States over the different states of the union.

He pointed a warning hand at the seriousness of the European situation as it is affecting the United States at this time. He stated he hoped to see an arbitration court a reality before such a time.

San Diego, Cal. Tribune
SEP 20 1915

pics

BANKERS HERE FOR TWO DAYS

First Arrivals Tendered Reception at Exposition Today; More Due Tomorrow

The reception in honor of visiting members of the American Bankers' association will be held this afternoon at the Southern Counties building from 3 to 4 o'clock as originally planned, although American Bankers' Association day has been postponed until tomorrow.

The reception committee consists of Mrs. Clarke W. McKee, official hostess, Madames G. A. Davidson, F. J. Belcher, Jr., D. F. Garrettson, L. A. Blochman, W. S. Dorland, L. J. Rice, G. W. Fishburn, L. J. Wilde, and Ralph Granger.

Those taking part in the musical program for this afternoon are Mrs. Florence Wetzell, violinist, Miss Grace M. Hastings, vocalist, Mrs. Morris Hesse, pianist, and Mrs. Frank Colby.

The program follows:

(a) "Romance" (Franz Ries), (b) "Liebeslied" (Kreistler), Mrs. Florence Wetzell; (a) "From the Land of the Sky Blue Water" (Cadman), (b) "His Lullaby" (Carrie Jacobs-Bond), Miss Grace M. Hastings; (a) "Melody" (Tschaikowsky), (b) "Traumerei" (Fr. Drdla), Mrs. Wetzell; (a) "Across the Hills" (Walter M. Rummel), (b) "Ecstasy" (Walter M. Rummel), Miss Hastings; "In a California Garden" (Frank Colby), Mrs. Frank Colby.

LOS ANGELES, CAL TIMES
SEP 22 1915

BANKERS GUESTS AT EXPOSITION.

SEE "MONKEY DRILL" AND CALL LOAN TO THE ALLIES A GOOD THING.

[BY A. P. NIGHT WIRE.]

SAN DIEGO, Sept. 21.—This was American Bankers' Association Day at the Panama-California Exposition and 700 bankers from various parts of the East were entertained with a special programme. They were welcomed by President G. A. Davidson of the exposition, who is a local bank president.

The financial men were the guests of honor at a "monkey" drill given by troopers of the First Cavalry, and at receptions and other social functions. The visitors arrived in several special trains and most of them will be here until tomorrow night.

Several bankers in the party, when interviewed concerning the big loan to the allies, declared it would be a good thing for the United States if it is made. None was found who voiced objections.

That the loan would increase industry and put a big sum in circulation was the gist of their opinions.

San Diego, Cal. Telegram
SEP 18 1915

Immense Crowd See Motion Picture Day

Motion Picture day at the San Diego exposition, with a dozen or more playing companies enacting as many varieties of comedies and serious dramas about the grounds, drew an immense crowd and kept it highly amused. Hundreds of non participating players from studios in Los Angeles and vicinity and San Diego, managers, directors and publicity men looked on.

A feature of the day's activity was the crowning of Francis X. Bushman and Beverly Bayne, of the Metro-Quality film, king and queen of Movie day, President G. Aubrey Davidson of the exposition, performing the ceremony in a scene of regal setting.

The king and queen entered the grounds in a motor car at the head of a long parade of machines bearing stars of fildom. Bushman and Miss Bayne were elected by popular ballot throughout Southern California.

The movie stars were tendered an elaborate banquet in the evning and this was followed by a grand open air ball on the Plaza de Panama, King Francis and Queen Beverly leading the grand march in a play of varicolored searchlights.

LOS ANGELES, CAL.
PHOTOPLAYERS WEEKLY.
SEP 18 1915

King and Queen of the Movies

Francis X. Bushman and Beverly Bayne Elected by Large Majority

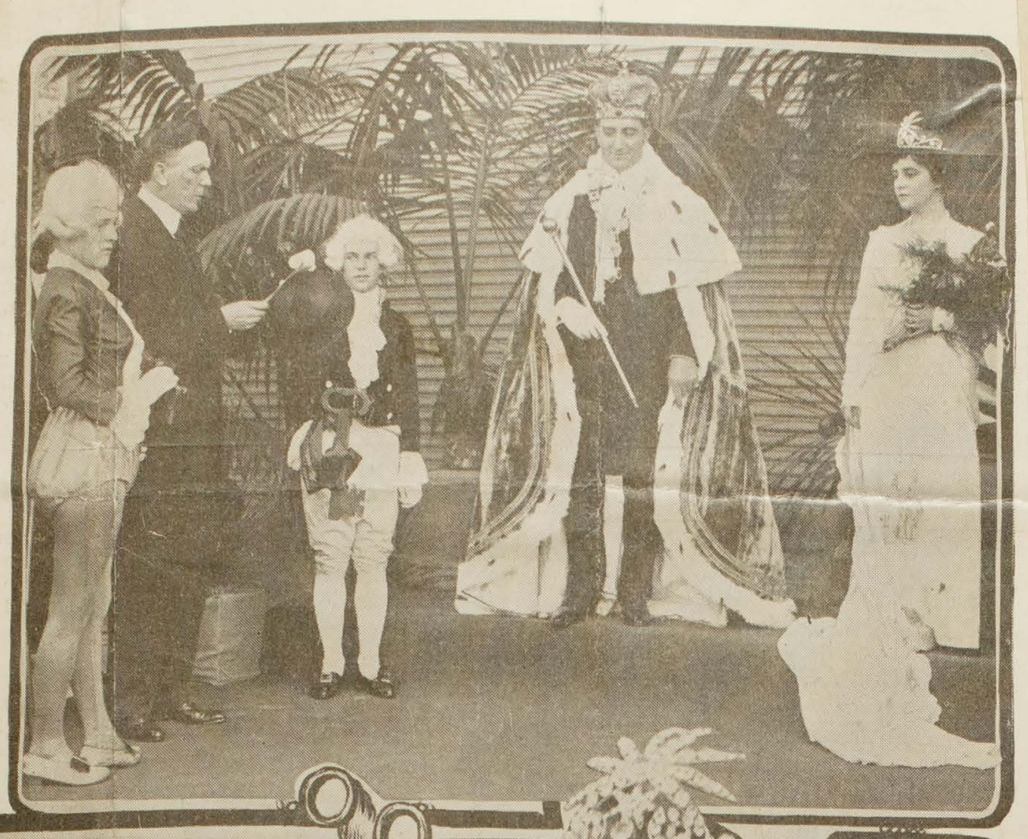

First Photographs of the Ceremony at San Diego

SHMAN AND BAYNE CROWNED KING AND QUEEN

15,000 Witness Coronation

(By Don Meaney)

The greatest honor ever bestowed n motion picture players fell to ncis X. Bushman and Beverly ne of the Quality Pictures Coration, Hollywood.

'or the past six weeks a popular- contest has been running in the y newspapers of San Digeo and Angeles. The prize for the win- s being the distinction of possess- more drawing power and natu- y, being the most popular play- on the Pacific Coast appearing motion pictures. Mr. H. F. Mc-'vie, manager of Exploitation of San Diego Exposition, is respon- e for the idea, and to say that scheme proved a success is put- it far too mildly, for on the day two winners were crowned King Queen of the Southland Expo- on and of the Motion Picture In- try, 15,000 people pushed and med, squeezed and forced their into the grounds of this modern yland. The biggest daily attend- e of the Exposition was witnessed, it was the most dignified gather- of people the writer has ever n.

Win By Big Majority

The votes for the contest that ted Mr. Bushman and Miss Bayne the greatest honor ever paid to a ture player, came from every part the State. When the final count made it was found that Francis X. had won by a majority of more than 7,000 votes, while Miss Bayne, who had but a short time ago arrived in California to assume the position of leading lady in Mr. Bushman's company, was elected to the Queenly honor by an overwhelming majority over her nearest competitor, who was Mae Marsh of the new Triangle Combination.

When the news of the election of Bushman and Bayne reached the Quality studios, the Company had just been ordered to leave that night for Mt. Shasta to complete a big feature play for which the studio work had been done. It was necessary to cancel the reservations so that these leading players could be present at the coronation.

Special Decorated Car for King and Queen

The players were brought to the Exposition grounds in automobiles which had been donated by the citizens who were members of the committee, and at the west gate of the Exposition, the parade was formed, headed by the 13th Artillery Band which is stationed at the Fair. Next came a beautifully decorated car containing the King and Queen elect, and their pages and attendants. The rank and file of the motion picture world followed in other automobiles in a parade thru the grounds.

President Davidson Crowns Them

The progress of the Royal Coach to the Spreckles' Organ Pavillion, where the coronation ceremony took place, was a continual ovation. At the platform the King and Queen elect were met by President G. Audrey Davidson, Vice-President Burnham, H. F. McGarvie and others. President Davidson publicly proclaimed Mr. Bushman as King Francis X. and Miss Bayne as Queen Beverly. He presented them with large golden keys to the Exposition grounds and to the city and bade them reign happily and supremely over the Royal throng assembled, and one of the greatest industries of the world.

Both King Francis X. and Queen Beverly made brief speeches of acceptance, while a dozen cameramen clicked off their actions for the benefit of photo play fans all over the the world—motion pictures.

Big Dance at Night

At nine o'clock in the evening a big motion picture ball was held upon the splendidly illuminated Plaza de Panama. Probably in no other section of the country could such an event have been possible and the large quadrangle was packed.

When the King and Queen arrived, Pres. Davidson presented them with handsome souvenir loving cups, which were appropriately engraved in commemoration of the occasion. The Royal pair then led the grand march and later adjourned to the Cafe Cristobal, where a dinner was given in their honor.

Sunday afternoon Mr. Bushman and Miss Bayne appeared in person at the Spreckles theater, and for the first time in the history of this amusement house a Sunday matinee performance was sold out.

San Diego, Cal. Union
SEP 18 1915

MARINES TO HOLD CELEBRATION AT FAIR TODAY

585

Outdoor Ball on Plaza de Los Estados Planned for Tonight.

ARTILLERY BAND ENGAGED

Ball Game Between Two Corps Teams Will Be Afternoon Feature.

Featured by what might prove to be the prettiest outdoor ball yet given at the Fair, Marine Day will be celebrated today at the Panama-California Exposition. No aggregation of men have made more friends in San Diego than the marines of Marine Barracks and a large crowd is predicted at the program of athletic events which will be held this afternoon. Tonight the Plaza de los Estados, where the ball is to be given, will be crowded with merry-makers if the popularity of the marines is to be considered as a drawing attraction.

It is the first time a ball has been arranged on the Plaza de los Estados. The men of the camp preferred this site to that which is usually used, the Plaza de Panama. Music will be furnished by the Thirteenth band of the coast artillery and the marine band. Both bands will be stationed at the Spreckels music pavilion, which will be decorated for the occasion.

Outdoor Dancing Popular

Out-of-door dancing has become a popular pastime at the Exposition and it has been made a feature about once each week. All the parties have been largely attended. Tonight the marines will be hosts and it is thought the attendance will be larger even than heretofore.

Mrs. Uriel Sebree has been actively engaged in helping the boys plan their party. Her name heads the list of patronesses. Patrons and patronesses are: President and Mrs. G. A. Davidson, Colonel and Mrs. J. H. Pendleton, Major and Mrs. W. N. McKelvy, Captain and Mrs. C. H. Lyman, Captain and Mrs. F. J. Schwable, Captain and Mrs. E. B. Miller, Surgeon and Mrs. E. E. Curtis, Chaplain and Mrs. L. B. Taylor.

A feature of the afternoon program at the Marine parade grounds will be a baseball game between two picked teams of marines. The game will be called at 2:30. The Marine band will play during the game.

Committees in Charge

Following are the committees in charge of the ball:

Dance committee: Gy. Sgt. John F. Ralph, chairman; Sgt. David H. Johns, Sgt. Jessee J. Bell, Sgt. Robert E. Elmgren, Cpl. Frank La Rue, Cpl. C. F. Hawkins, Tpr. J. J. Roberts, Pvt. Michael F. Fahey, Pvt. R. A. Tomlinson, H. A. First O. W. Buell.

Invitation committee: Sgt. Thomas Loudy, Twenty-fifth company; Sgt. Thomas E. Watson, Twenty-fifth company; Cpl. Frank F. Vance, Twenty-sixth company, chairman; Pvt. Michael F. Fahey, Twenty-sixth company; Pvt. Walter H. Barrett, Twenty-seventh company; Monte L. Secrest, Twenty-seventh company; Herbert Lawson, Twenty-eighth company; Ernest A. Taylor, Twenty-eighth company; H. A. Earl W. Hawkins, United States navy; H. A. Orval W. Buell, United States navy.

Decoration committee: Sgt. D. H. Johns, Sgt. J. J. Bell, Sgt. R. Elmgren, Cpl. F. La Rue, Tpr. J. J. Roberts, Cpl. C. F. Hawkins, Pvt. M. F. Fahey, Pvt. R. A. Tomlinson, H. A. O. W. Buell

Riverside, Cal. Enterprise
SEP 27 1915

SAN DIEGO FAIR TO BE OPEN IN 1916?

585

STOCKTON, September 27.—J. E. Hall, official representative of San Joaquin and superintendent of the San Joaquin counties building at the Panama-California exposition, San Diego, is in Stockton collecting new exhibits for the San Diego and San Francisco fairs. He says there is a great possibility of the southern exposition running through another year without interruption. "The movement is under way and finances are being pledged. I expect President Davidson or some other of the executive officers will make an official announcement within 10 days to the effect that the exposition will keep open throughout 1916," said Hall.

San Diego, Cal. Chronicle.
SEP 18 1915

HONOR HAROLD B. WRIGHT AT FAIR

585

Wednesday was Harold Bell Wright Day at the Panama-California exposition. A feature of the day's program was an address given by Wright in the patio of the Seven Southern California Counties building.

Wright congratulated San Diego on the success of its exposition, and said the best feature of the fair is that the improved Balboa park will be a permanent improvement for the enjoyment of San Diegans many years after the exposition has passed into history.

After the address, a reception was held for Wright in the blue room of the Seven Southern California Counties building, where many called to meet him. The Imperial Valley author was entertained at a luncheon by President and Mrs. G. A. Davidson.

Los Angeles, Cal. Independent
SEP 23 1915

tion Picture Day a Great Success

Motion Picture Day a Great Success

Motion Picture Day at the San Diego Exposition, with a dozen or more playing companies enacting as many varieties of comedies and serious dramas about the grounds, drew an immense crowd and kept it highly amused. Hundreds of non-participating players from studios in Los Angeles and vicinity and San Diego, managers, directors and publicity men looked on.

A feature of the day's activity was the crowning of Francis X. Bushman and Beverly Bayne, of the Metro-Quality film, king and queen of Movie Day. President G. Aubrey Davidson of the Exposition performing the ceremony in a scene of regal setting. The king and queen entered the grounds in a motor car at the head of a long parade of machines bearing stars of filmdom. Bushman and Miss Bayne were elected by popular ballot throughout Southern California.

The movie stars were tendered an elaborate banquet in the evening and this was followed by a grand open air ball on the Plaza de Panama, King Francis and Queen Beverly leading the grand march in a play of varicolored searchlights.

San Diego, Cal. SUN
SEP 25 1915

BANG! BANG! GO TWO TIRES AS MR. TAFT RIDES

Who says William Howard Taft, erstwhile president of the United States, isn't a heavyweight?

For further assurance on this subject allow us to refer you to the automobile tires on the big limousine operated by President Davidson, of the San Diego exposition.

This luxurious vehicle was placed at Mr. Taft's disposal all of yesterday afternoon.

It is a very strong automobile and it boasted four perfectly good tires, but so heavy was the delighted occupant that two of the aforesaid tires "blew out" while touring the business district.

Outside of that it was a very pleasant trip.

San Diego, Cal. Union
SEP 27 1915

MEXICO TO CANADA NON-STOP RUN BEGINS

Wheels of Automobile Must Keep Moving; Slight Accident Means Defeat.

MOVIES CATCH START

Exposition Director Gives Signal Sending Car From Tijuana to Vancouver.

With its starting pedal and starting crank engagement seated with Exposition seals, a Chandler Six was started from Tijuana yesterday morning by Director General E. J. Chapin of the Exposition on what is intended to be a dual non-stop run to Vancouver, B. C.

Promptly at 9 o'clock the starter was pressed for the last time until the Canadian city is reached, according to the hopes of the crew, and the motor purred a merry tune as the car shot over the international boundary line to American soil. This run, which will be attempted without stopping the motor or the car's wheels is one of the most unusual in the annals of automobile contests.

The trip is not a run against time, although a schedule will be followed and the drivers expect to complete the trip in ninety-five hours. Time, however, is not an element in the test, which is one planned to show the reliability of the car for continuous operation and its freeness from mechanical defects.

Davidson Sends Letter

The test is being conducted by the Chandler Motor Car Company of California, which has headquarters at Los Angeles. The crew which left with the car yesterday comprises Don Smith, manager of the Chandler company; Al G. Waddell, a Los Angeles newspaper representative; Joe Waddell, a camera man for the Universal Film Corporation; C. H. Hunter, a veteran motorist, and Jack Griffin, who long has been associated with automobile contests in the capacity of promoter, manager and writer.

The crew carried a letter of greeting from President G. A. Davidson of the Exposition to the mayor of Vancouver, while the car carried a solid gold Exposition insigna on its radiator. That the trip will be attended with difficulty was realized by the managers and they made arrangements to have supplies of fuel and oil along the route, also food funnels were constructed so that the car could take on gasoline and oil without stopping. Drivers will alternate at the wheel. Smith was given the first leg of the trip from Tijuana to Los Angeles. He leaves the car there and Hunter will take it to Fresno. At that city Ben Kroft will take the wheel and he and Hunter will alternate in driving through to Vancouver.

Mexicans Watch Start

When a motorist analyzes the difficulties of such a trip, one over all sorts of roads without stoppage of wheels or motor, he easily sees that one slight accident, even a puncture, will bring the run to an end in defeat. The drivers agreed that tires will play an important part if the car is victorious, and they gave particular attention to tire equipment. Goodyear tires are being used on all wheels and these were carefully tested for the equired pressure before the start was made.

While a crowd of curious Mexicans at the boundary line watched proceedings, final adjustments were made; Waddell, the camera man, began turning the crank of his movie machine; Director General Chapin shouted "Go," and the dash was on. Hunter, Griffin and the Waddells will make the entire trip and movie pictures of it will be made from the tonneau of the car. These will be exhibited in the Universal Weekly.

San Diego, Cal. SUN
SEP 22 1915

INCORPORATED

The San Diego Museum Co. formed here recently for the purpose of preserving many of the exposition exhibits, is today incorporated under the laws of California. There are 68 incorporators, who expect to preserve some of the expo buildings and exhibits. They are headed by G. A. Davidson, George W. Marston and Katherine Tingley.

Los Angeles Tribune
OCT ? 1915

The Panama-California exposition at San Diego is visited each week by scores of Los Angeles people and by hundreds of tourists, and the universal expression is that the grounds and buildings are the most beautiful and interesting ever planned and built, while the exhibits and entertainment features are extensive and valuable for amusing and for their educational merit. The management will meet all obligations of a financial nature before the end of another month. President Davidson and his private secretary, William Mountain: Lewis H. Falk, head of the publicity department; the various San Diego newspapers and the members of the executive board have piloted the big fair to the great credit of the city and California. The Southern California building, with its model orchard and farm display, in charge of Supt. Charles Wilson and his assistant, H. B. Curley, forms one of the big features of the exposition.

San Diego, Cal. Union
SEP 26 1915

MORNING, SEPTEMBER 26, 1915

TAFT ADDRESSES HOTEL MEN; DELEGATES THANK HERNAN FOR WARM SOUTHLAND HOSPITALITY

Former President Evokes Laughter From Visitors in Banquet Speech; Winners of Golf Contest Announced; San Diego Praised.

The fourth annual meeting of the California State Hotel Association was brought to a close last night at Hotel del Coronado by a rising vote of thanks and three cheers for the hospitality of John J. Hernan, for Hon. William Howard Taft, for the wonderful exhibition of golf of S. F. Macfarlane, attorney for the association, who defeated James J. Holmes for the silver trophy by one hole, after one of the closest matches ever held in the annals of the association.

The banquet room of Hotel del Coronado was the scene last night of one of the most representative gatherings that has been held in the Poppy City for some time. More than ninety people, connected with the hotel life in one capacity or another, were present. William Clayton, vice president and managing director of the Spreckels Companies, acted as toastmaster.

At each plate was a silver spoon which was engraved, "Great Big Baked Potato Spoon," gifts of the Northern Pacific Railroad. The decorations were crysanthemums, roses and asparagus ferns.

It was announced that Charles A. Cooke, for many years manager of the Fairmont and Palace Hotels, at San Francisco, was to open the Hollyhood Hotel, at Hollywood next month.

Taft Speaks

Manager John J. Hernan introduced William Howard Taft, who said:

"I came to Coronado Beach with the understanding that my period of continuous speech was at an end, and that hereafter there was to be a lull. It seemed to me this was the place where one could listen to the noise of the waves and enjoy that somnolent feeling that they produce. I thought that the country needed a rest. (Applause.) I knew I did, at least I thought if I could get away from a few of the other orators and speakers and lecturers and keep quiet and let the ocean do the talking, it might help the country in general. (Applause:) But I am the only one thus far that has been worked up in that way and I should have continued and obeyed the obligations that I tacitly assumed in coming here, but I couldn't resist the opportunity to come before an association like this.

"I have thought that my physique was adapted to other professions rather than the one I did adopt. (Applause and laughter.) I am aware that a good digestion is essential to statesmanship under modern conditions. The man who can't stand banquets continually ought never to get into the political or statesmanship business. And on the other hand, I have associated a good deal with bishops and to me it seemed my circumference in front fitted the ecclesiastical profession, but I am inclined to think now that in this company I am even more at home. If I went into your profession, I would be an admirable advertisement.

"I have an association with you because I have a brother that has an interest in a number of hotels. I have reached the conclusion that a hotel is a little like a newspaper. If you are fortunate, you may get a fairly good dividend, but if you care not, it is like pouring money down a rat hole. (Laughter.) From my experience in California, it seems to me yours is the most important profession in the state. California is bound always to be the place that other people of the country resort to for the purpose of health and pleasure and that means that the profession of the hotel man is a most important profession, if not to the Californians, to all the other people in the country who have to come to California.

Prosperity Indicated

You have these conventions, these meetings. I hope you have some serious function to perform in them. (Laughter.) I hope that they are not confined to giving prizes with proper handicaps (laughter) in golf, or to having a banquet at the end. I am not at all opposed to the conventions in any profession. It has seemed to me that it must indicate a great deal of prosperity in the country; that, in having conventions in every part of the country, necessitating special trains from one ocean to the other; that we could so long permit our bankers for instance to be away from home expending the good dollars that have been taken in on discounts in paying for those special trains, and those other luxuries that bankers (I have been with them in every city on the coast and I have wondered what the man would do who had notes he wished to have renewed—and the authority to renew them was away from home, on the Pacific coast.

"I remember when I went to the Grand Canyon as president I had the pleasure of meeting a convention of undertakers. There is, of course, a suggestion of somnolence about a convention of that kind. Their profession is a necessary one and it is a little like heaven—that is, they talk a little about it, but we haven't manifested any particular anxiety to encourage them.

"These conventions indicate that we are in good humor, or at least we seek an opportunity for good humor, for certainly you would not hold them otherwise. I know in my profession of the bar we have bar meetings, and we think we do a great deal through committees, but really, the chief purpose would seem to be to give a man professional standing by electing him president and giving three or four others who think they are good speakers an opportunity to air their views at a banquet.

Speeches Lasting

"Certainly, hotelmen ought not to object to those conventions. I am not entirely sure whether a banquet is as burdensome to the hotelman as to those who have to speak, or to those who have to listen. Sometimes I fancy that a hotelman would be willing to give up banquets, just as the man who goes and has to speak would be willing to. I remember attending a banquet at, I think, Cedar Point, in Northern Ohio. We had a celebration of the Perry victory at Put-In-Bay and in the morning we had the formal ceremony, where orations were delivered. The subject matter that brought us there seemed to be cleaned up so far as orations were concerned, by two speeches of an hour's length each, and we lasted through those, and then we had a banquet in the evening. We had seven governors, because those who got up the meeting could trace seven governors having something to do with the victory, and each governor thought he had to hold up the honor of his state. So each one of them came loaded with his manuscript—each came with a speech of 25 minutes. The hotel accommodations were not quite equal to the attendance and therefore they had to dispose of the regular dinner first, so that the banquet did not begin until 10:30, and we did not get to the speech making much before 12 or 1 o'clock. I don't know what your experience with governors' speeches are, but you would have thought that they would have cut down, but not a bit of it. The first man began and he read his speech, and so it went on, and each man felt his state would not be properly represented unless he spoke fully as long as the man who preceded him. And finally we got to Governor Ralston of Indiana—at 3:30 in the morning. The meeting had begun in the morning early and it seemed to be continuing into the early morning. He arose with his manuscript and began on the subject of 'Peace'—a good subject at that time in the morning. He went on and read and read and described a machine which, if adopted by all nations, would abolish war forever, and describing at considerable detail (I am bound to say, I missed some of the detail at that hour in the morning), he then got to a summary and having stated his summary of his plan and his hopes, he then went on with the expression and read it wih his eyes fixed on the paper. Said he, 'Am I dreaming?' There arose such a yell—the audience got to its feet, there was a cheer and a renewed cheer and applause, and the governor took his glasses off and looked around and wondered what had happened. That expression, 'Am I Dreaming?' was the success of the evening.

Law Advocated

I did not mean to speak on any solemn subject, but this morning at the golf club, as we sat over our horses' necks, the question of 'Prohibition' came up. I presume that hotelmen are interested in that question. I am very much interested. I don't drink anything myself, but I am a believer in moderation in everything. I believe in temperance and what I want to avoid is, that the men who do believe in temperance, the men who are moderate in their views of everything, should not be ground between the top and nether millstone of the extremes on both sides of that question; that the intolerance, that the tyranny, political and otherwise, of the saloonkeeper and brewer, the distillers' influence, the liquor dealers' influence, should not rouse the committee to a point of indignation where we should have the extremes of the committee roused and insisting on adopting the passage of laws and the attempted enforcement of laws that could not, in fact, be enforced, and then leave us in a demoralized condition where everybody knows that everybody feels that the laws are not being enforced.

"That in the passage of laws to gratify and then not to enforce them because the public opinion will not sustain their enforcement. Therefore I am opposed to either saloon keepers' rules to the extreme of Prohibition. Now let's have a system of local option where in a community they will support the enforcement of a law."

Guests Listed

Among those present were:

E. Adams, Henry Barker, Key Route Inn, Oakland; G. R. Blickhahn, Hotel Oxnard, Oxnard, Cal.; W. C. Brode, Hotel Shorenam, Los Angeles; W. B. Clark, Hotel Lee, Los Angeles; E. W. Cason, secretary Southern California Hotelmen's Association; Charles Cook, F. C. Clift, wife and daughter, Hotel Clift, San Francisco; J. E. Crowe, Colonel Drake, Hotel Virginia, Long Beach; E. P. Dunn, Hotel Arlington, Santa Barbara; Miss Gertrude Egmer, assistant secretary, Los Angeles; H. C. Fryman and Mrs. Fryman, Hotel Hayward, Los Angeles; George A. Eastman, Hotel Woodward, Los Angeles; J. Rupert Foster, Western Hotel, Marysville; Clifton Ferris and wife, Vernon Goodwin, Hotel Alexandria, Los Angeles; A. C. Graham San Pablo Hotel, Oakland; Mr. Gillis and, Hotel Modesto, Modesto; Mr. and Mrs. Durglet Hart, Hotel Rosslyn, Los Angeles; Miss M. E. Harper, J. C. H. Ivins and Mrs. Ivins, Los Angeles; Mr. and Mrs. O. D. Jones, Merritt Jones, Ocean Park; John B. Jordan, Irving C. Keeler, Hotel News, San Francisco; W. B. Kellogg, Hotel Sutter, San Francisco; Harry Loomis, Hotel Angelus, Los Angeles; J. S. Mitchell, Hollenbeck, Los Angeles; S. F. MacFarlane, attorney, Los Angeles; Mrs. S. F. MacFarlane, Los Angeles; Mrs. W. F. Morris, Hotel Cecil, San Francisco; Edward T. Maples, Western Hotel Republican, San Francisco; Charles Madison, Hotel del Monte, Del Monte; W. P. Uastle, M. M. Potter, Potter Hotel, Santa Barbara; Mr. and Mrs. Walter Raymond, Hotel Raymond, Pasadena; Obadiah Rich, Helance Hotel, San Francisco; Mrs. A. H. Runge, J. O. Roe and Mrs. Roe, Frank Sandelin, Palace Hotel, Ukiah; Carl Sword, Hotel Oakland, Oakland; Miss Ruth Shaw, Mr. and Mrs. Jesse Titue, Capital Hotel, Sacramento; Mr. and Mrs. Fred Tegeler, Tegeler Hotel, Bakersfield; Mr. and Mrs. Herbert Thrall, Mr. and Mrs. Ben Tompkins, Douglas White, L. A. S. P. and S. L. R. R., Los Angeles; H. W. Wills, Bellevue Hotel, San Francisco; Mr. and Mrs. W. E. Woolsey, Hotel Shattuck, Berkeley; A. B. Wilson, Hotel St. Francis, San Francisco; George Wilson, New Broadway, Los Angeles; William M. Wise, F. E. Widner, E. C. White, J. M. Anderson, New Southern, San Diego; William Clayton and Mrs. Clayton, George M. Holliday, King George Hotel, San Diego; James H. Holmes and Mrs. Holmes, U. S. Grant Hotel, San Diego; Sam Porter and Mrs. Porter, San Diego Hotel, San Diego; Mrs. Alice Richardson, Exposition office; John J. Hernan, Hotel del Coronado; Charles Duffy, King George; Edward Allen, Churchill Hotel, San Diego; Mr. and Mrs. Fred Sandford, Sandford Hotel, San Diego.

Speakers Introduced

The speakers introduced by William Clayton and their subjects were as follows:

H. Loomis, president California State Hotel Association, opening remarks.

Col. Edward Fletcher, representing Gov. Hiram W. Johnson, greetings.

G. A. Davidson, president Panama-California Exposition, "Panama California Exposition."

John S. Mitchell, ex-president H. M. M. B. Association, "Harmony Among Hotel Men."

H. W. Wills, "Legislating as Affecting Hotel Interests."

Vernon Goodwin, "Trouble."

Edward T. Maples, "Tomorrow."

S. F. MacFarlane, "Something Different."

Menu Praised

The menu which was served to the visiting hotelmen was universally pronounced one of the best that has ever been served at any of the previous association meetings. It consisted, in part, of:

Canape a la Russe
Delices of Lobster, Coronado
Clear Green Turtle, aux Quenelles
Mission Olives Salted Almonds
Celery
Sweetbread, Sous Cloche. Eugenie
Punch, Harry Loomis
Roast Squab, Sur Canape, California
Petit Pois, a la Francaise
Potatoes, Noisette
Alligator Pear, French Dressing
Cafe Parfait
Petit Four
Demi Tasse
Cocktail
Amontillado
Mumm's Cordon Vert

Mr. Taft and his party will leave for Cincinnati at 8:40 this morning.

Prizes Awarded

The prize winners of the golf games, over which much rivalry has existed, were as follows:

S. F. Macfarlane won the highest gross score, having defeated James H. Holmes by one hole after a desperate finish. He is the possessor of the Reed & Barton silver trophy for 1915. This trophy had been previously won by Holmes and H. W. Willis, manager of the Bellevue Hotel at San Francisco.

The best gross score for the qualifying round was won by H. W. Willis; the best net score by James H. Holmes. Holmes also won the second best score. W. C. Brode won with one hole out.

...his attention to the question of the establishment of a tariff commission, which is urged anew by Republicans and Progressives as a means of removing the tariff from politics.

Huge Deficit in Sight

"The government closed the last fiscal year with a deficit of $53,000,000. Of this amount $29,000,000 represented Panama canal expenditures, which, however, are reimbursable only by the bonds which the Democrats refuse to issue. The administration started the fiscal year with a balance of $82,000,000 in the general fund. This balance now has

San Diego, Cal. Tribune
SEP 23 1915

SAILORS PLAN GREAT DANCE

Crew of San Diego to Give Entertainment at Fair Saturday Night

Bring on the music, the big ball is a sure go.

This was the word given out late yesterday afternoon after a committee from the flagship San Diego had conferred with the exposition regarding an open air ball at the organ pavilion Saturday night.

The San Diego may go to Mexican waters next week and the sailors plan a dance that will be a memorable one. While the San Diego sailors will play hosts they will have a great number of other service men to help them out in point of numbers. Every service man in San Diego will be allowed to take one woman guest into the exposition after 6 p. m. Saturday if he is in uniform. This rule includes sailors, cavalrymen, coast artillerymen and marines.

Incidentally the San Diego men are attempting to outdo the marines at the exposition in decorating the organ pavilion. The marines had a great dance Saturday night and now the San Diego sailors, in a friendly way, intend to stage a bigger and better one. They say they will not fall down on the job.

The San Diego's crew will furnish refreshments and will distribute free to dancers a quantity of fun making devices. Every man on the San Diego from Admiral Cameron McRae Winslow, the fleet commander, to the youngest apprentice boy is working for the success of the ball. Admiral Winslow and Mrs. G. A. Davidson, wife of the exposition president are expected to lead the grand march at 9 p. m.

San Diego, Cal. Union
SEP 28 1915

THREE U. S. CRUISERS TO JOIN WARSHIPS IN HARBOR OF SUN

Message Received by Commerce Chamber From Secretary Daniels Says South Dakota, Oregon, Milwaukee Will Sail South Dec. 5.

SAN DIEGANS who have been working for several days to have the cruisers South Dakota, Oregon and Milwaukee sent to San Diego, rejoiced yesterday in the telegram of Josephus Daniels, secretary of the navy, to Carl H. Heilbron, president of the Chamber of Commerce, which announced that the ships had been ordered to leave San Francisco for San Diego, December 5.

The probability is that the three cruisers, in addition to the San Diego and the Colorado, will be in San Diego until the first of the year and it is believed that they will be allowed to remain in the Harbor of the Sun indefinitely after that time.

Telegrams were sent during the last few days to Secretary Daniels by President Heilbron, Congressman William Kettner, Mayor Edwin M. Capps, President G. A. Davidson of the Panama-California Exposition, John A. Gillon, president of the Merchants' Association of San Diego, and a number of others, asking that the reserve Pacific fleet be allowed to come here.

The telegram which was received yesterday read as follows:

"Carl H. Heilbron: Replying telegram. South Dakota, Milwaukee and Oregon sail on December 5, from San Francisco for San Diego."

This means that the fleet will be in San Diego during the closing days of the Panama-California Exposition and will assist in the celebration of closing 1915 and the Exposition. Residents of the city considered this of such importance that scores of telegrams were sent to government officials, asking that the request be granted.

San Diego, Cal. Union
SEP 25 1915

Y. W. C. A. PLANS BUSY YEAR; NEW SECRETARY IN CHARGE

Successful Year Anticipated by Local Organization; Classes Formed.

MISS ALICE M. BROOKMAN

The local Y. W. C. A. is to be congratulated upon having secured the services of Miss Alice M. Brookman, of Los Angeles, as general secretary for the coming year. Miss Brookman is a charming, middle aged, matronly woman of keen perception and understanding, and radiates efficiency, sympathy and good cheer. She was a charter member of the Los Angeles Y. W. C. A. which today boasts a membership of over 6000, the second largest in the country.

"And there is no reason why San Diego shouldn't some day have one just as large," says Miss Brookman enthusiastically.

Miss Brookman comes direct from the San Francisco exposition where for the past year she has been connected with the Y. W. C. A. work, having under her supervision from 190 to 200 girls employed in the Palace of Industries—girls who owe much to the ready sympathy, encouragement and, at times, financial aid, of Miss Brookman and the society which she represents.

Plans are well under way for the work of the local Y. W. C. A. for the coming year. A special point is to be made of religious work, Bible classes meeting one evening each week for study and a talk on interesting themes.

Plans for Year

The Spanish classes, which also meet once a week, will be under the supervision of Mrs. Rosalie Edwards, A. B., A. M., instructor in Spanish in the San Diego high school. Mrs. Edwards has been unusually successful in her work, due to the method she employs, whereby the foreign language is taught without the medium of English. It is the method now employed in the best colleges and universities throughout the country, and in fact is being universally accepted as the only means of foreign language instruction.

Classes in folk dancing and physical culture, which proved to be a very popular department last year, will be conducted by Mrs. Helen Peddicord, Thursdays and Saturdays.

Miss Elizabeth T. Deacon, another successful teacher, will again have charge of the choral class, which embraces sight reading, ear training and rhythmical work.

Other Classes, Too

Other classes whose instructors have not yet been decided upon, will be conducted in English, milinery, sewing and possibly domestic science.

"All work and no play makes Jack a dull boy," and it is to be supposed the same holds true with the feminine gender. The Y. W. C. A. officials haven't forgotten this, and many social activities are being planned, together with athletics and out-door sports. The Friendly club, composed of all girls sociably inclined, meets once a week for "high jinks." There are parties planned for each holiday. The regular Tuesday noon musicales, which are contributed to by some of the best local talent, will be resumed in October. Among the most popular sports are rowing, swimming and tennis playing, which can be indulged in the year round.

The officers for the coming year are Dr. Charlotte Baker, president emeritus; Mrs. Philip Morse, president; Mrs. Carl Johnson, vice president; Mrs. A. E. Frost, second vice president; Miss Harriet Marston, secretary; Mrs. W. E. Walsh, treasurer.

The Directors

The board of directors are Mrs. G. A. Davidson, Mrs. W. L. Brenholts, Mrs. F. J. Campbell, Mrs. A. S. Bridges, Miss Gertrude Halley, Mrs Fred Henking, Mrs. James Holmes, Mrs. L. J. Phillips, Miss Florence Shields, Mrs. Andrew Swivel, Mrs. B. M. Frees, Mrs. William Herbert, Miss Louise Garetson, Mrs. H. B. Thearle and Mrs. C. Cleverden. Mrs. Cleverden is chairman of the educational department. She is the wife of Dr. Ernest Cleverden, and a graduate of Ann Arbor.

The secretaries are as follows: Miss Alice M. Brookman, general secretary; Miss Nellie Lee, employment secretary; Miss Loraine Willits, extension secretary; Miss Clara Eldred, house secretary; *Miss Clara Robinson, cafeteria director; Miss Jeannette Dutchess, exposition secretary.*

Miss Willits, the new extension secretary, is an experienced worker, coming direct from Boston, Oct. 12, where she has been engaged in settlement work for many years.

PRINCESS COOKIES

Stir together the whites of tw

San Diego, Cal. Union
SEP 26 1915

GAIETY REIGNS AT EXPOSITION AS TRIBUTE TO SIGMUND LUBIN

Motion Picture Company Chief Guest of Dream City; Balloon, Serpentine Battles Waged; Open Air Naval Dance Held.

With one of the largest banquets ever held at the Cristobal cafe, and the balloon and serpentine battle on the Isthmus, which followed it, the celebration at the Panama-California Exposition yesterday in honor of Sigmund Lubin, head of the Lubin Motion Picture Company, closed after a day of merrymaking by the big crowds in attendance.

Sigmund Lubin, who is familiarly called "Pop" from one coast to another, was at the head of the banquet table. At his right was Vice President George Burnham and William Howard Taft and at his left, Capt. Ashley Robertson and Capt. Wilbert Melville, who is in charge of the new picture plant at Coronado.

George Burnham, vice president of the Exposition, made the only address of the evening and his address was short. He welcomed Sigmund Lubin, saying that if there is one thing San Diegans delight in doing it is the welcoming of friends, and Sigmund Lubin has proved his friendship.

Dinner Speeches Barred

At the banquet scores of Lubin balloons were distributed and the banqueters amused themselves by hitting them from one side of the table to another. By request of Lubin, who pleaded that he had never made a speech in his life and did not want to begin, fearing he would talk too long, customary after dinner talks were not given. When this announcement was made it brought a sigh of satisfaction from orators who have been worked overtime since the Exposition opened and who silently gave Lubin a vote of thanks.

Although no part of the Lubin Day celebration, but an event which the Lubin Day devotees had been invited to attend, the naval ball given at the Plaza de los Estados last night, was another feature of yesterday's program at the Fair which was highly successful. Under the lights which made the plaza as light as day and with two bands furnishing snappy dance music, the jackies' ball was declared as jolly an event of the kind as has been held at the Exposition.

Mrs. Lothrop Lectures

Another event which a large number of the Lubin enthusiasts enjoyed was the address given at the Spreckels music pavilion yesterday afternoon by Mrs. Daniel Lothrop, author of "A Little Maid of Concord Town," who spoke on "The Five Little Peppers at the San Diego Exposition." Hundreds of children were in attendance, the address having been given especially for them.

With Vice President George Burnham and other officers of the Exposition, Sigmund Lubin was escorted to the Exposition yesterday morning and remained nearly the entire day on the grounds. Soon after his arrival he was taken to Marine barracks, where a review of the marines had been planned. Col. J. H. Pendleton invited Lubin and Burnham to walk with him while he made the inspection. Lubin described the drill of the men as "a beautiful motion picture," and heartily congratulated Colonel Pendleton on their work.

Exposition Praised

After the drill Lubin was taken on a tour of inspection of the buildings and grounds with all of which he was more than pleased. "San Diego and her Fair are wonderful and I hope to make it the location of my workshop which will be second only in importance to the bigger and older branch. Eventually we may make it the most important of all. I feel strongly the inspiration for this today," he said. "I also feel at home here and I promise to return frequently and pass much time in San Diego."

After the banquet last night 5000 toy balloons were given to those on the Isthmus and the balloon fight which followed proved fun for a large number. The balloons were thrown into the air and those on each side of the street attempted to hit them to the other. A good many high jumps were made and the balloons were kept bounding back and forth for more than an hour. At one time several hundred gayly colored balloons were kept high in the air for several minutes.

Serpentine Unrolled

With the balloons were given out some 10,000 rolls of serpentine and this paper string of all colors thrown high into the air added to the amusement on the joy street. Wires were hung with serpentine and show entrances were covered with it by the time the crowd had finished.

Sailors from the cruiser San Diego had been busy all day yesterday hanging decorations at the Plaza de los Estados. The flags of the navy were used to advantage in the scheme of decorations. Thousands of flowers had been procured and were given to the guests as souvenirs of the occasion. Several barrels of fun-making toys and devices were also given out. Hundreds tripped the light fantastic to the music of the bands on the platform of the Spreckels music pavilion and there was not an interval in the good time until the hours began to grow small.

Among those present: Former President William Howard Taft, Sigmund Lubin, Frank Von Tesmar, Capt. Ashley Robertson, Col. J. H. Pendleton, Capt. R. P. Rifenberick, Director General E. J. Chapin, George Burnham, William Tompkins, Carl Heilbron, John Forward, Harry Martin, William Mountain, A. F. Guellow, W. C. Getty, S. Clifford Payson, Major McKelvy, W. O. Poor, A. S. Bridges, Patterson Sprigg, Lieutenant James, Julius Wangenheim, Walter Moore, F. W. Lockwood, E. J. Burns, Judge W. A. Sloane, Edward Sloman, director for the Lubin Company at Coronado; R. E. Wells, Admiral Cameron McRae Winslow, Clarke Irvine, representative of the Motion Picture World, Capt. Arthur Cowan, Don Short, C. L. Williams, U. S. Grant, Jr., Col. W. C. Davis, Capt. Wilbert Melville and others.

San Diego, Cal. Union
OCT 1 1915

PERSONAL APPEAL FOR WILSON TO VISIT FAIR, AIM

Davidson Arranges Washington Trip for Urging Western Journey.

MOVEMENT SWEEPS STATE

Los Angeles, San Francisco And Other Cities Planning Petitions.

Believing that a personal visit will acomplish even more than the hundreds of petitions from California that will pour in on President Wilson urging him to visit the two Expositions, President G. A. Davidson, who is now in New York, will go to the capital in a few days and use every effort to bring Wilson to San Diego this fall.

Several months ago President Wilson sent Davidson a long personal letter in which he promised to visit San Diego during the autumn months. Unless some unforseen crisis arises it is believed that the chief executive will make the journey to the coast and place the federal approval on the two great Expositions.

Although congress will not convene until December, Congressman Kettner announced yesterday that he probably would go East in a few weeks, when he would take the petitions from all parts of San Diego county to the White House and present them in person to the president.

Movement Gains Strength

The movement to bring Wilson to the Pacific coast has swept all over the state and it is said that school children in every locality will circulate petitions. In every city and hamlet the question of having the nation's chief magistrate visit the state is being discussed and if the voice of more than two million people does not bring the president across the continent it will be due to urgent national affairs that will not permit his leaving Washington at this time.

Throughout San Diego city and county, organizations of all kinds are joining in formulating an invitation. It has been suggested that each organization draw up its own petition and secure the signatures of its own members.

In Escondido the work was started early yesterday morning and before nightfall the signatures of 625 pupils of the high school of that city had been secured. Principals and teachers of the schools at Oak Glenn, Oakdale, Bernardo, Reidys, San Pasqual, San Marcos, Richland, Twin Oak, Bear Valley, Vineyard, Valley Center, Rincon and Palomar will work with the pupils of those districts and it is believed that the petitions will be signed by every pupil before Monday.

San Francisco Active

The movement to bring Wilson to California reaches from Siskiyou to San Diego and from the Colorado river to the sea. From San Francisco Mayor Rolph has issued the following proclamation to the people of the Bay City:

"To the People of San Francisco:

"As our glorious Exposition is drawing to a close, and the wonders which have been applauded and admired by many millions of people shall soon fade from this city forever, it is meet and proper that we should make one last united effort to have our president come here as our guest.

"To that end the school children of California, who will be the citizens of tomorrow, are combining their voices and their appeals and are urging our chief executive to lay aside his work and arduous tasks of state, which have thus far detained him from his own cherished plans of seeing this, America's and the world's greatest Exposition, and are asking him to come here for a brief visit before the closing day has come.

"It is highly proper, and it is inspiring that the school children of California shall do this and shall take the lead in having President Wilson visit the Exposition. But it is not wholly fair in us, the citizens of today, to let this burden fall entirely upon these young shoulders, and so I urge all persons in San Francisco, of whatever age, or station, to join with these children in one united and universal plea to President Wilson, in the hope that such a call may be heard and heeded and be successful in making our president our guest before our greatest triumph shall be but a pleasant memory.

"To that end, therefore, do I, the mayor of San Francisco, call upon all the people of San Francisco to join in this movement and in the petition to President Wilson.

"JAMES ROLPH, JR."

Los Angeles, whose interest in the two Expositions is vital, has taken up the movement and civic organizations, as well as prominent individuals, will work to have every school child in Los Angeles, Ventura and San Barbara counties sign the petition.

San Diego, Cal. Union
SEP 23 1915

RAILROAD MEN TO VISIT FRIENDS IN SAN DIEGO

E. F. Packer Delays South American Tour for Pacific Coast Trip

E. F. Packer of the Pennsylvania Railroad, stationed in Philadelphia, accompanied by Mrs. Packer, will arrive in San Diego this morning on a tour of the entire southwest and particularly for the purpose of seeing the San Diego Exposition.

Packer, who is in the engineering department of "America's Standard Railroad," and has been with that corporation for a great many years, in a letter to his friend, William Mountain, private secretary to President Davidson, announced that he had heard so many good reports of the San Diego Exposition that he delayed a tour which he had contemplated to South America for the purpose of coming to the Pacific Coast. They will remain in San Diego for two days and be the guests of Mountain and Lionel C. Wolfe of the Salt Lake Route.

Imperial, Cal. Enterprise
SEP 29 1915

SAN DIEGO FAIR TO BE OPEN IN 1916?

Stockton, Sept. 29.—J. E. Hall, official representative of San Joaquin and superintendent of the San Joaquin counties building at the Panama-California exposition, San Diego, is in Stockton collecting new exhibits for the San Diego and San Francisco fairs. He says there is a great possibility of the southern exposition running through another year without interruption. "The movement is under way and finances are being pledged. I expect President Davidson of some other of the executive officers within 10 days to the effect that the exposition will keep open throughout 1916", said Hall.

San Diego, Cal. Tribune
SEP 30 1915

BRIDGE BUILDER HERE

H. R. Leonard, engineer of bridges for the Pennsylvania railroad, is visiting the city and exposition today. Secretary William Mountain, aide to President G. A. Davidson, of the exposition, is escorting the bridge builder over the exposition grounds and to Point Loma.

San Diego, Cal. Tribune
SEP 22 1915

MUSEUM CO. IS INCORPORATED

Twenty-five Leading Citizens Named as Directors of New Organization

Articles of incorporation of the San Diego Museum association, to preserve permanent buildings and objects of interest among the exhibits at the San Diego exposition for a museum to be established on the exposition grounds, were filed yesterday in the office of County Clerk J. T. Butler. The association has no capital stock, it being organized for educational purposes only.

The directors of the association, to the number of twenty-five, elected for the first year are as follows:

George W. Marston, G. Aubrey Davidson, Edward L. Hardy, Eugene Ferry Smith, Alice Lee, Edgar L. Hewett, William Templeton Johnson, Ernest White, Katherine Tingley, Ida May Van Buskirk, Evelyn N. Lawson, Alice Klauber, D. C. Collier, R. C. Allen, Wheeler J. Bailey, L. A. Blochman, Marion Whipple Garrettson, Julius Wangenheim, Anna M. W. Connell, William E. Gates, W. R. Andrews, Rev. H. B. Bard, Gordon L. Gray, Duncan McKinnon and Fred Baker.

Santa Fe, New Mexican
SEP 27 1915

EXPOSITION CHIEF GOES TO CHICAGO

G. Aubrey Davidson, president of the San Diego exposition, passed through Lamy last night on No. 2 bound for Chicago. "The exposition is doing splendidly," he said in discussing the attendance during the past few weeks. Mr. Davidson said his trip to the Windy City is of a business nature. While at Lamy, Mr. Davidson chatted with a number of Santa Feans including Adjutant General Harry T. Herring, who rode with him as far as Las Vegas.

time, and that the defeat of the good roads bonds meant that the people favored the forty-sixty percentage in providing for such expenditures; they held that this carried over to matters such as ... tinuation of the ...

Albuquerque, N. M. Journal
SEP 24 1915

What's New in Ne

TAFT PRAISES STATE DISPLAY AT SAN DIEGO

Ex-President Revisits New Mexico Building and Finds Community's Progress Since Statehood Praiseworthy.

[SPECIAL CORRESPONDENCE TO MORNING JOURNAL]

Santa Fe, Sept. 23.—Upon his return to San Diego this week, ex-President Taft again visited the New Mexico building. He took things more leisurely this time, as upon his first visit he had but twenty minutes and was accompanied by his brother, Charles P. Taft, President Davidson, of the exposition, and the various military officials.

Mr. Taft said that he always had a sort of personal interest in New Mexico as he was elected president at the time the state began to be insistent in its demands for statehood and that the platform on which he was elected promised statehood to New Mexico. Mr. Taft said that one of his last executive acts was the signing of the statehood bill. "Now let me see what you have done in three years' time," he said. Guy Reed and Waldo Twitchell took him all over the building, from top to bottom, and explained everything very carefully. Mr. Taft was quite impressed with the style of architecture because of its happy adaptation of the purest of American architecture to modern use.. He said it was a wonderful idea and that the general scheme showed great credit to someone. Mr. Taft said that he had seen nothing like the New Mexican building before and that he had heard the display was entirely different. Mr. Taft said that it was different, and that the ensemble was perfect and created a very favorable impression upon the sightseer.

Comments on History Exhibit.

Mr. Taft also commented on the historical collection and exhibit in the Hall of the Governors. He recognized the portrait of Gov. W. J. Mills, his appointee, and carefully read the inscription at the bottom of the picture. Mr. Taft, like Secretary Lane, did not know that the San Miguel church in Santa Fe was the oldest church in the United States. He also was interested in the transparencies of the prehistoric cliff dwellings on the Pajaritan plateau and stated that some day this portion of New Mexico would be a great playground for the traveling American public.

The large specimen of copper ore from the Chino property caught the ex-president's eye and bending over it with difficulty, he examined the copper veins in the porphyry. He also asked a number of pertinent questions regarding the coal deposits in the state.

Pleased With Auditorium.

Mr. Taft then was shown the auditorium. Here he stopped and carefully looked the beautiful room over from altar rail to picture gallery. Then he said: "This is really wonderful—a credit to any country." When told of the new museum building that is to be erected in Santa Fe, he seemed greatly interested and said that such a magnificent structure would be a credit to the entire state and would attract people from all portions of the country, who, once they saw New Mexico they would be convinced of its wealth of opportunity.

Mr. Taft regretted that he could not stay longer but on leaving the building he said that the Sunshine state had made a wondeful display, one that would do it a world of good, and that the benefits would be felt for many years.

Rev. C. C. Hill, of Roswell, county school superintendent, confessed that he came to San Diego with his mind made up that he would not like the New Mexico building, but he found everything so perfect that he had to admit that New Mexico's display is by far the best of any state exhibit. The motion pictures of the military institute pleased him especially, as did the Pecos valley slides and illustrated lectures. He agreed that this is the modern method of presenting a country's resources and that the Pecos valley is bound to receive unlimited good from the advertising given it at San Diego.

Utter Also Pleased.

George H. Utter, the Silver City mining man, said: "I am very much pleased with the entire display. It is a gem, appropriate, worthy of New Mexico, and will do the state a great deal of good. I like the lectures and pictures and I am well pleased with the entire method of display."

United States Senator Thomas B. Catron spent almost an entire forenoon in the building and was pleased immensely, especially with the archaeological and historical end of the display, the showing made by the forest service and the mineral exhibit.

"Wonderful as are the results already derived from New Mexico's enterprise at San Diego," said Senator Catron, "much more wonderful will be the returns during the next few years, especially if this building is reproduced at Santa Fe, as it seems already assured."

Colonization May Take Place.

The exposition authorities are in correspondence with a colonization enterprise which wishes to locate 100 prosperous Russian families to raise wheat and to do dry farming. G. R. Abernathy, of Roy, who comes from a section of Mora county where Russians and Poles have located, was much pleased with the methods employed in advertising the agricultural resources of the state.

A. Pruitt, of Roswell, declared that the building and the New Mexico display far exceeded his expectations. He pronounced the lectures and pictures of eastern New Mexico good and was well pleased with the manner of presenting the resources of the Pecos valley. "You are delivering the goods in a most satisfactory manner," was his parting comment.

Engineers Are Pleased.

Several prominent engineers and capitalists have returned to San Diego from visits to various parts of New Mexico and they are quite enthusiastic about the state's opportunities of which they had first learned in the New Mexico building. These are signs that the state is already reaping returns on its enterprise. Letters have been received from investors in Pennsylvania, New Hampshire and North Carolina, who have been told about the state by those who have visited the New Mexico building.

New Mexico people continue to register, the latest registrations at the building including: Oscar L. Goeforth, Hurley; Miss Kate James, Miss Anna L. Wilson, Carlsbad; Harry G. Harin, Mrs. Harry G. Harin, Clayton; M. E. Hopper, Albuquerque; Della E. Morley, Vida Kester, Santa Rita; Mrs. W. A. Rawles, Socorro; U. S. Senator Thomas B. Catron, John C. Catron, Santa Fe; John Baron Burg, Albuquerque; C. R. Abernathy, Roy; C. P. Talle, Springer; George P. Howe, Silver City; Gabriel Sanchez and family, Albuquerque; Mrs. A. Hayerford, Pearl Hayerford, Eleanor Newfeldt, Bertha Rutz, Belen; George S. Tweedy, Santa Fe; Jack Steenburg, Albuquerque; A. Pruit, A. H. Pruit, Harriett M. Pruit, Roswell; Henry C. Reed and wife, San Pedro; William Hesseldon, Albuquerque; George H. Utter, Silver City; Mr. and Mrs. C. C. Hill, Mr. and Mrs. Frank Talmage, Roswell; Mr. and Mrs. Thomas W. Cady, Dr. and Mrs. F. E. Rodriguez, Albuquerque.

Archbold Praises Building.

John D. Archbold of the Standard Oil company with a party of friends visited the New Mexico building at San Diego and was loud in his praise for the architecture and the display it houses. "This display has character," he declared, "and is beautifully different from what has ever been done before by a state at an exposition. The mineral display and the archaeology and history in the Hall of Governors interested Mr. Archbold and his companions especially.

Wesley Bradfield, assistant in the Museum of New Mexico, delivers a new lecture each afternoon on the prehistoric attractions of New Mexico, including the epochmaking discoveries made this summer at Otowi, at Pecos, at San Marcos, in the Rito de los Frijoles, in the Mimbres valley, at the Mesa Verde and other points. He never fails to draw a large audience of intensely interested people who invariably declare that they will go to New Mexico to see for themselves and will stay not for a day but for a week or a m or an entire summer.

San Diego, Cal. Tribune
OCT 1 1915

AVALANCHE OF NAMES GOING TO WILSON

A veritable avalanche of signatures was falling in San Diego and San Diego county today onto the petitions to President Woodrow Wilson, urging him to come to California and the expositions.

Mayor Edwin M. Capps will issue a proclamation tomorrow exhorting every resident of San Diego to aid his personal invitation by his signature to some petition, and the board of county supervisors will issue a similar proclamation to the county residents Monday. Mayor Capps today wired Mayor Rolph of San Francisco telling him of San Diego's efforts, as follows:

"Mayor Rolph, San Francisco: San Diego joins you in extending an invitation to President Wilson to visit the Pacific coast. I assure you the co-operation of San Diego official and business men in the effort to prevail on the president to visit both San Francisco and San Diego. Congratulations on your election."

The importance of the appeal of the school children throughout the state is being particularly emphasized in the state-wide petioning, and San Diego's school children were signing in a whirlwind today.

"All the school children in San Diego will be signed up before night," said Superintendent Duncan MacKinnon. "The board of education gave its endorsement at the meeting yesterday, and all principals were notified this morning to have the teachers take the pupils' signatures by classes. These lists of signatures will all be pasted up and attached to the petition."

National City, Coronado, La Jolla, Chula Vista and other surrounding towns and the country districts were lined up to take the signatures today or as soon as possible. At Escondido the teachers and chamber of commerce were completing the work they started yesterday with a snap and go. Word came in that they had found they had twenty school districts in that vicinity instead of thirteen, and all will be signed up today, it is expected. Every teacher in the districts was mailed copies of the petition for school children, and they were coming back signed up today. In Escondido President Wisdom and Secretary Heath of the chamber of commerce made a personal call at each school yesterday. They really "flew to it" in Escondido.

Many Petitions Out Today

The San Diego chamber of commerce and Cabrillo club were out early this morning with their petitions and other organizations and clubs were in line. The chamber of commerce began action yesterday, having taken preparatory action Wednesday. The members are signing up and inviting others to join with them and will keep a petition blank ready on their counter at the

(Continued on Page Six)

chamber at all hours of the day.

The Cabrillo club passed a resolution and drafted its petition at its meeting last night and got busy this morning.

"We believe it will be a good plan to send our resolution on ahead of the petitions immediately, and that it would be a good thing for all clubs and organizations to do the same," said resident W. H. A. Johnston. "This would back up President G. Aubrey Davidson when he calls on President Wilson, and would back up the news dispatches that have reached the president of what California is doing. Then the flood of petitions would back up this foreword.

"All members of the Cabrillo club are signing up and we are circulating a large number of petitions among the business men of the city today."

The petition drafted by the chamber of commerce and which the chamber invited and requests any and all to sign at the chamber is as follows:

"To His Excellency, Hon. Woodrow Wilson, President of the United States:

"Dear Sir—The chamber of commerce of San Diego county most heartily joins in the petition of the citizens of San Diego and of the people of California, asking your excellency to visit our state and the Panama-Pacific and Panama-California expositions.

"The people of San Diego city and county are most desirous of having the pleasure of meeting the chief executive of the nation.

"We respectfully petition you to come to California during the present year, that you may have the opportunity of seeing how the Golden State is commemorating the opening of the Panama canal."

The Panama-California exposition directors were to meet this afternoon and consider the best means the exposition may employ to further the great movement to bring President Wilson to California and the fairs. President Davidson of the exposition is expected to reach Washington in a few days from New York and visit President Wilson to personally invite him to come and inform him of the unanimous request being prepared in California.

Exposition Plans Big

At the meeting today the directors will take up the matter of placing a large number of petitions in buildings on the grounds and perhaps at points about the city, particularly in the business section, where all may sign them.

The B. P. O. E. lodge, so far as information has been received, leads off the fraternal organizations in passing resolutions endorsing the movement by petition to bring out the president. The Elks, it was stated today, did not decide to frame and sign up a separate petition but proposed to all sign some petition.

More than 400 members of the federated state societies have affixed their signatures to the petition to the president at the federation rooms on the ground floor of the Spreckels building on Broadway. Here the forty-two societies are signing up under headings of the various state societies.

The remainder of the 15,000 members of the federation are urged to hasten to the headquarters and sign for today, tomorrow and Monday, from 9 a. m. until 5 p. m. each day, is all the time remaining in which to sign. Miss Jean B. Cooper, secretary of the federation, stated today that it is proposed to send off the petition and its lists of signatures on Tuesday of next week. The federation proposes to send its individually and it is hoped to have all the 15,000 names of the members of the many federated societies affixed when it goes to the president.

Coronado Wants President

Coronado's city board of trustees is on record to support the plan for bringing President Wilson here this year, according to Chairman Wilmot Griffiss who spoke for the board today, provided the president can arrange to leave his affairs at the capital.

Chairman Griffiss, manager for the bond department of the Bank of Commerce & Trust company here, gantic petition. It would be the best thing in the world for this city. President Wilson started our exposition and he should come out if for nothing else than to see what he started. It strikes me that the expositions at San Francisco and San Diego would be the first ones not visited by the president of the United States."

Willet S. Dorland, cashier of the Security Commercial and Savings bank: "I am heartily in favor of the petitions and I hope very much that they will be the means of bringing the president to the coast and to

Albuquerque, N. M. Journal
SEP 27 1915

Aubrey Davidson, president of the Panama-California exposition, passed through the city yesterday afternoon en route from San Diego to Washington and New York.

an Diego. I shall be glad to do all can for the movement."

Frank Belcher, cashier of the First ational bank: "Great! To bring ne president here would be a fine ning. I would do almost anything help accomplish that result. The lea is great."

San Diego, Cal. Union
SEP 22 1915

GAIETY WILL RULE LUBIN DAY FETE AT EXPOSITION

Head of Motion Picture Concern Coming West for Celebration.

TAFT EXPECTED TO SPEAK

Serpentine Battle and Vaudeville Planned as Program Feature.

More than 5000 toy balloons and 10,000 rolls of serpentine will be given to visitors on the Isthmus at the Panama-California Exposition Saturday evening as an entertainment feature of Lubin Day.

The merrymakers will inflate and release the balloons. Then the amusement seekers will engage in a spirited serpentine battle.

Sigmund Lubin, the first man to make a successful projecting machine, will be the guest of honor. Lubin will come from New York, his home, for the celebration. He is head of the Lubin Motion Picture Corporation and is one of the few pioneers who started with the motion picture industry who is still connected with it.

Escort to Be Provided

Lubin and his party will be escorted to the Exposition grounds from the business district by President G. A. Davidson and a troop of the First cavalry, arriving at the Laurel street entrance at 9:30, where the party will be met by the Spanish troubadours and a squad of Balboa guards as a further escort over the Cabrillo bridge.

The party will first be taken to Marine barracks, where a special review of the marines will be held in honor of Lubin and his friends. As is well known the Lubin corporation recently erected a fine studio at Coronado, where motion pictures are being made.

A Lubin banquet will be held at the Cristobal cafe at 7:30 in the evening. Former President Taft, who is at Hotel del Coronado, has accepted an invitation to attend and probably will make an address.

Vaudeville Planned

The special events committee is busy arranging special entertainment to take place on the Isthmus. In addition to the 5000 balloons and 10,000 rolls of serpentine furnished for the amusement of the crowd, a vaudeville entertainment is being planned, which will take place at the Isthmus bandstand. For this entertainment the best available talent is being engaged.

All children 15 years old and under will be admitted to the grounds free during the day and special entertainment will be provided for them.

San Diego, Cal. SUN
SEP 22 1915

RECORD TRAVEL WEST THIS FALL IS SEEN BY DAVIDSON

Found—an optimist!

His name is Davidson, G. A. Davidson, and he is president of the San Diego exposition.

A Sun reporter met President Davidson in the Grant hotel lobby today and had a little chat with him with reference to the exposition—and the days that are to follow the closing of the exposition.

Davidson declared that the outlook is bright.

He predicts that the winter of 1915-16 is going to be one of the best in the history of San Diego. He further predicts that the summer of 1916 will be a busy one. He bases his estimates on reports of railroad men, on what he has heard exposition visitors say, and on certain good things which he has reason to believe will happen to San Diego in the very near future.

"Railroad men are all predicting heavy coast travel again this winter," said President Davidson. "The exposition has advertised San Diego so widely and so many people have already seen what we have here, that a large majority of the tourists visiting California will come to San Diego. The war continues to rage in Europe and there will be almost no travel to European countries for the next year. That means that people will flock to the coast. Our wonderful summer weather this year has also put San Diego on the map as a summer resort and I believe that we will have better summer crowds in 1916 than ever before. People who visited the exposition this year and who had to hurry on because of their itineraries will return in the next six months for longer visits."

Regarding the exposition, President Davidson said that he looked for better crowds in October and November than are generally expected.

"Many farmers in the east and middle west have been so busy harvesting their crops," he said, "that they could not come to the fair this summer. Railroad men say that many of them will be here within the next two months."

San Diego, Cal. Tribune
SEP 30 1915

THE PACIFIC NEWS SERVICE
TRIBUNE

WOMEN JOIN IN NON-PARTISAN FIGHT

Big Meeting of Men and Women Voters Opposed to Latest Johnson Scheme Will Be Held This Evening

At 7:30 o'clock tonight there will be a rally of the forces opposed to obliteration of political parties in California, which it is claimed would result from operation of the non-partisan law to be voted October 26.

The meeting is to be held in the ballroom of the U. S. Grant hotel under the auspices of the joint campaign committee of Republicans, Democrats and Socialists. The meeting is open to women as well as men voters.

San Diego women have started a campaign of their own. At a meeting yesterday an auxiliary to the party defense league was formed by the election of Miss H. A. Prouty, president, and Mrs. John M. Flint, secretary. The next meeting will be at 2 p. m., October 5, at 205 Broadway, ground floor of the Union building.

For the rally tonight there will be a number of good speakers. The principal business, however, will be to plan a campaign.

The campaign committe which has undertaken to start action against the non-partisan propaganda, and which will be absorbed by the mass meeting tonight, has selected the following names of honorary vice presidents, who have been requested to officiate tonight:

U. S. Grant, J. H. Holmes, L. J. Wilde, Phillip Morse, A. G. Gasson, C. W. Pauly, E. S. Babcock, William Clayton, Lyman J. Gage, John D. Spreckels, George H. Ballou, Eugene Daney, Arthur Cosgrove, Carl Heilbron, Duncan McKinnon, E. M. Capps, J. M. Dodge, E. M. Burbeck, H. R. Fay, I. I. Irwin, Simon Levi, W. W. Bowers, E. E. Hendee, A. B. Bowman, C. A. A. McGee, E. J. Henning, C. Fred Henking, John B. Osborn, W. F. Ludington, J. C. Needham, E. C. Hinkle, John Considine, L. R. Barrow, Nathanial McHorney, W. J. Mossholder, Marks P. Mossholder, J. E. Hassebrauck, Hans Marquard, F. S. Barbour, Ira H. Markwith, Adam Thompson, Dempster McKee, J. A. Gillons, Dr. Frank A. Dingeman, Jr., J. A. McLeese, R. C. Allen, E. J. Chapin, H. M. Cherry, Dr. A. Morgan, Dr. P. C. Remondino, J. Clifford Payson, S. C. Kelly, James B. MacMullen, Walter Blake, Warren C. Crouse, S. S. Johnston, J. A. Williams, C. L. Williams, W. R. Rogers, Bert Anthony, Julius Wangenheim, George W. Fishburn, E. Milton Barber, M. T. Gilmore, F. C. Spalding, J. Russell Smith, C. W. Landis, A. P. Johnson, C. W. Fox, E. W. Kavanaugh, L. F. Weggenman, S. W. Grier, A. H. Sweet, W. L. Rohrer, F. J. Belcher, Jr., G. Aubrey Davidson, Ralph Granger, M. M. Moulton, J. T. Butler, John H. Ferry, John Ward, Chauncey R. Hammond, John F. Schwartz, A. F. Cornell, J. F. West, S. T. Black, B. J. Edmonds, J. S. Lisy, Horton L. Titus, K. C. McRae, A. V. Mayerhofer, C. W. Copeland, John F. Forward, John F. Forward, Jr., M. F. Heller, Patterson Sprigg, Terence Cosgrove, Lane D. Webber, Thomas Hammond, Claus Spreckels, J. G. Pfanstiel, Lorenz Barney, E. S. Heryer, Philip C. Barney, W. B. Johnson, F. A. Frye, George D. Easton, Edmond C. Thorpe, Col. D. C. Collier, Otto L. Jeancon, Sam Ferry Smith, F. W. Stearns, Mrs. J. H. Holmes, Mrs. Jennie Jewell, Mrs. H. J. Baldwin, Mrs. John N. Flint, Miss Rebecca Strutton, Mrs. Sarah Regua, Mrs. R. V. Dodge, Mrs. John R. Berry, Mrs. J. T. Kaidel, Mrs. Marie R. Johnson, Mrs. Rose Hartwick Thorpe, Mrs. A. M. Lutes, Mrs. D. Gochenauer, Mrs. C. R. Orcutt and Mrs. W. J. Mossholder.

San Diego, Cal. Tribune
SEP 30 1915

nature he had when he played clown [illegible] with the rest of the "fellers" up in c[illegible]

UNITED ACTION IN FAVOR OF WILSON PLAN IS BEING TAKEN

(Continued from Page One)

back country, Escondido leading the entire county, it seems, in promptness to get the movement under way. Petitions were put under way there this morning and before night, it is assured, 625 school children will have signed. The Escondido chamber of commerce is carrying the campaign to thirteen school districts and promises to have 1300 signatures by Monday.

School Board Acts

The board of education of San Diego met this afternoon to put the proposition through in the city. Superintendent Duncan MacKinnon said today there are about 10,000 school children's signatures to be had in San Diego and proposes that the petitions be circulated in each school by classes. This will assure all an opportunity to sign and facilitate speed. Superintendent J. F. West of the county schools, is carrying the matter to the county schools under a similar plan.

The Panama-California exposition officials conferred on the subject yesterday afternoon and it will be taken up for action at a meeting of the directors tomorrow. A proposition will be introduced for approval by which the exposition would place petitions for signatures in various buildings on the grounds and probably in stores and other places throughout the city in order that all residents may have opportunity to sign whether they are affiliated with the many organizations which will petition.

The Federated State societies have jumped to the fore and already have taken many signatures at their headquarters on the ground floor of the Spreckels building on Broadway. Here Miss Jean B. Cooper, the secretary, had placed petitions, drawn up with headings for each of the thirty-nine states represented in the federation, and former residents of the separate states are signing under the heading of their former state. The federation will have one of the "heaviest" petitions.

Chamber Acts Promptly

The chamber of commerce at its directors' meeting yesterday afternoon took prompt action, strongly endorsing the petition plan and drew up a petition which it is exhibiting at its counter for the signatures of all members and others.

The Manufacturers' association at its meeting yesterday also took action in support of the proposition, deferring final petitioning until a general meeting which is called for next Wednesday.

"We are informed the exposition has set San Diego day for November 4," said Secretary Wheeler today, "and the idea occurred to us that it would be a good plan to try to have President Wilson here on that day. But if he comes on some other day, possibly San Diego day can be reset."

It also was suggested from a number of quarters that it is possible that President Wilson may come here during the term that the liberty bell will be at the exposition. The historical bell will arrive November 12, according to announcement of itinerary.

The San Diego realty board, of which O. W. Cotton is president, will go to the bat with characteristic energy at its first opportunity, its meeting this afternoon.

"I shall take the matter up with the board at the meeting today," said President Cotton this morning, "and I can assure that the board take prompt action."

The Cabrillo club, Merchants' association, Wholesalers' board of trade and other organizations whose meeting fall the first of next week have assured hearty participation then, if not sooner.

The Federation of Improvement clubs will launch as quickly as possible the circulation of petitions for signatures among the many clubs represented. J. M. Mulville, president of the federation, declared his highest favor of the plan today and Secretary Charles F. Marker prepared to start the business of getting the clubs signing as soon as possible.

Everybody Should Sign

No club, organization, society or individual should expect an invitation from any source to get busy for it is their own business as much as anybody's. It is hoped to make the San Diego representation by signature to President Wilson unanimous, to make it fully as strong, if not stronger, than that of any other section of the state, the whole of which has united in the effort to induce the president to visit California and the fairs while those fairs are yet in existance.

The sooner the petitions are ready the better. When ready they may be sent for consolidation to the exposition, the chamber of commerce, or The Evening Tribune, or may, if preferred be sent direct, individually. Consolidation is suggested, however, as possibly the more forceful plan for it is probably that Congressman Kettner will deliver the entire lot in a pile personally upon President Wilson's desk in the White House.

The city council was to consider sending the president a second invitation at the mayor's conference this afternoon. Councilman Walter Moore said he would ask the council to join in the general movement to urge the president to visit the exposition before the year ends. Several councilmen said they had signed the former invitation. It is expected that the form will be drawn and forwarded at once.

Supervisors Meet Monday

The board of county supervisors was not in session today, a special session of the board having been adjourned yesterday, but Chairman J. P. Smith and the other members of that body stated today that they intended on next Monday, which is the regular meeting of the board for October, to pass a resolution of urgent request to President Wilson to come on and visit the Panama-California exposition in San Diego at his convenience this fall. It was stated that this action would gladly be taken and that the request to the chief executive of the country for a visit would be made as forcibly as possible.

Women's Board Approves

Mrs. Ivor N. Lawson, as chairman of one of the official woman's board of the Panama-California exposition, will draw up a petition modeled after the one suggested in The Evening Tribune which will be signed first by her as chairman of the board and then by Mrs. G. A. Davidson, wife of President Davidson, the members of the board and the wives of the directors of the exposition and women of San Diego. This petition will be placed at the trust department of the Southern Trust and Savings bank for signatures. Mrs. Lawson said:

"Most certainly we will all be sincerely interested in bringing our president to the exposition and it will be to the interest of every woman to sign this petition. We will do all in our power to bring it to the notice of each of our friends."

Mrs. G. A. Davidson said:

"Our president as the foremost educator of the United Staets is the one person we want most to see our beautiful exposition. I shall not fail to sign the petition and do all in my power to bring it to the attention of my friends."

Mrs. Fred Van Buskirk, as president of the San Diego county federation of women's clubs will work with her many club presidents, each president to bring a petition before her club members. A club petition will be placed at the Book Lover's book store for signatures headed by the name of Mrs. Van Buskirk.

Appoints Committee

Mrs. W. H. Fraser, president o[illegible] the College Woman's club thi[illegible] morning appointed a committe o[illegible] members to draw up a Colleg[illegible] Woman's club petition to be signe[illegible] by every member of the club.

Mrs. Fraser said:

"We are more than anxious to have our president enjoy with us our pride in our exposition and in our city. The College Woman's club is working for a greater San Diego and we will do all in our power to make this petition effective."

Mrs. Maud Ervay Eavin, as president of the San Diego Woman's Press club, will enlist the help of her many enthusiastic members.

Dr. Bessie Peery, president of the Wednesday club, said:

"While the Wednesday club does not ever pass on a matter of this kind officially as a club I am sure that the members are all public spirited enough to sign one of the petitions which will be circulated. It would be impossible to bring this before the club as a whole as we do not meet for two weeks, but I shall be glad to add my signature in petitioning the president to visit us."

Mrs. J. C. Snook of National City, as press representative of the San Diego County Federation of the Women's clubs will enlist the club women of National City and Chula Vista and suburbs in a petition to be circulated among them.

Davis to See President

Jefferson Davis, who leaves for Washington October 15th to take up the matter of a federal appropriation for the southern national highway, from Washington, D. C., to San Diego, will present to President Wilson a personal and official invitation to visit the San Diego exposition. As chairman of the Democratic club of San Diego county, Mr. Davis will urge on behalf of the Democratic organization of the county and state that the president yield to the insistant request of Californians that he be the guest of the expositions before the close of the year. An official invitation to the president from the Democratic club of San Diego has been transmitted.

Assurances have been received from Assistant Secretary of the Navy, Franklin P. Rosevelt, that every effort will be made to lay the matter before the president in such a way that he cannot overlook the vital importance of an official visit to San Diego at this time.

Favor Project

President Morris Binnard, of the Montana state society, today expressed himself as in favor of concerted action by the state societies of San Diego in aid of the movement to insure a visit by President Wilson to the California expositions this fall. President Binnard declared that he would be willing to share presidential honors with Wilson on that ocasion if he can be induced to come here and himself and a number of former Montanans who are members of the society whom he has consulted are anxious to do all they can to that end.

San Diego, Cal. Union
SEP 22 1915

HUGE CROWDS DUE IN CALIFORNIA BANKERS SAY

Magnificent Crops Throughout Middle Western States Encouraging to Farmers.

BIG MONTHS PREDICTED

First Cavalry Troopers Entertain Visiting Financiers at San Diego Fair.

In the opinion of Middle West bankers, members of the American Bankers' Association, who were in San Diego and at the Exposition yesterday for the celebration of American Bankers' Association Day, much of the heavy travel from the Middle West to the California Fairs is to come.

H. J. Bradley of Marshalltown, Iowa, says that never have the farmers had more ready money than this fall. "When the farm work is cleaned up and the crops sold, the farmer will begin thinking of taking that trip to California, which he would liked to have taken during the most profitable years. Kansas, Nebraska, the Dakotas, Minnesota, Iowa, Wisconsin, Michigan, Illinois and other Middle Western states are said to be in a prosperous condition. At least these are the reports we receive, and I know it is true in Iowa. Few crops have failed and the farmer has received more for them than formerly.

"October and November will, I think, be big months for you in California who are looking for visitors. The trains are still loaded on the western trip and railroad men have told me that demand for fall transportation far exceeded their optimistic statements of a few months ago."

Other members of the party were equally sure the fall and early winter months would bring many farmers and their families to California. A number of the bankers were from the smaller cities of the farming communities of the Middle Western states, and if any group of men is competent to judge of the financial condition, it is that of the bankers.

G. T. Townsend of Pine City, Minn., had this to say:

"Farmers have had two mighty good seasons. Last year they paid off mortgages at an alarming rate, erected new houses and new barns. This year they seem to be well out of debt and that condition makes them feel more independent and ready to spend money on a vacation."

The party of bankers which came to San Diego on several special trains from Seattle, where the annual convention of the organization was held, arrived at the Exposition yesterday morning at 10 o'clock. President G. A. Davidson delivered an address of welcome from the steps of the Sacramento building. A special program of entertainment was given for the visitors by the Spanish troubadours. Later they witnessed the production of "The War of the Worlds," "The Panama Canal" and an elaborate program of entertainment which

San Diego, Cal. Uni
SEP 22 1915

PLAN TO PRESERVE EXHIBITS LAUNCHED

Incorporation of San Diego Museum Association Articles Filed.

The first formal step in the plan to perpetuate some of the exhibits at the Exposition was taken yesterday with the filing of articles of incorporation of the San Diego Museum Association. The organization is not one for profit and has no capital stock. The board of directors consist of twenty-five men and women, headed by George W. Marston, G. A. Davidson and Mrs. Katherine Tingley.

It is planned to preserve some of the buildings at the Exposition which were not planned to be permanent and to maintain there some of the best exhibits. The incorporators are sixty-eight in number, as follows:

George W. Marston, Katherine Tingley, Samuel T. Black, Adele Meyer Outcalt, Hannah P. Davidson, Ellen Hitchcock Rogers, Mrs. A. E. Frost, Edgar A. Luce, Duncan McKinnon, E. R. Burnham, Geo. A. Garrett, Elaine McKenzie, Thomas O'Hallaran, Alice Klauber, Ethel W. Dunn, Edward L. Hardy, Sarah M. Utt, Daisy M. Barteau, William E. Gates, R. D. Hollington, Mrs. A. E. Horton, William T. Skilling, W. B. Thorp, L. A. Blochman, W. S. Wright, Mrs. Waldo S. Waterman, Edgar L. Hewett, Evelyn N. Lawson, Alice Lee, George Burnham, C. A. A. McGee, E. J. Henning.

Lyman J. Gage, Gordon L. Gray, John F. Schwartz, Mary W. Kraemer, Eleanor W. Foote, W. L. Frevart, Ernest E. White, A. H. Sweet, Julius Wangenheim, D. C. Collier, Philip Morse, Oscar H. Reinholt, Maurice E. Ginn, R. C. Allen, Mrs. Stephen Connell, U. S. Grant, Jr., Kate O. Sessions, Grant Conard, Lena Parker Kendall, U. S. Grant, IV., M. T. Gilmore, Wheeler J. Bailey, Eugene Ferry Smith, J. F. West, John S. Akerman, Milton A. McRae, H. P. Newman, Carl H. Heilbron, W. R. Andrews, Willard W. Whitney, C. A. McGrew.

James MacMullen, Edward T. Lannon, Ida May Van Buskirk, Howard O. Welty, William E. Ritter, Fred Baker, Josephine Page Wright, Sam Ferry Smith, Irene Putnam, Gertrude Longenecker, W. Templeton Johnson, Marion Whipple Garrettson, Gertrude Gilbert.

[illegible] Tuesday.

CARVANZA, CAL.
EAGLE.
SEP 24 1915

SAN DIEGO EXPOSITION NOTES

San Diego, Sept. 20.—The visit of Major General George W. Goethals to the Panama-California exposition here was made an event of pronounced importance, centralized in Goethals day, observed September 13.

Exposition directors and San Diego citizens combined in an effort to pay the fullest homage to the builder of the Panama canal, the completion of which vast undertaking the exposition celebrates and the opening of which places San Diego in a coveted commercial position as the first United States port of call on the western coast.

The Panama canal, its history and building were topics of an address delivered by Major General Goethals to an immense crowd gathered at the great outdoor organ pavilion on the exposition grounds.

A special talk on the canal also was granted the school children of the city during the afternoon, the canal builder addressing them from the top of the Gatun locks in the mammoth reproduction of the canal on the Exposition Isthmus, the Panama Canal Extravaganza. The concession admitted school children free during the afternoon.

The exposition, in its effort to make the day one of educational advantage to the school children, opened its gates to them free of charge during the day.

The "day," in direct contrast to earlier promise because of Goethals' declination to be honized or make an address, developed into an auspicious one, through persistent solicitations, with military escorts, banquet and special entertainment.

Motion Picture day, with a dozen or more playing companies enacting as many varieties of comedies and serious dramas about the grounds, drew an immense crowd and kept it highly amused. Hundreds of non-participating players from studios in Los Angeles and vicinity and San Diego, managers, directors and publicity men looked on.

A feature of the day's activity was the crowning of Francis X. Bushman and Beverly Bayne, of the Metro-Quality film, king and queen of Movie day, President G. Aubrey Davidson of the exposition performing the ceremony in a scene of regal setting. The king and queen entered the grounds in a motorcar at the head of a long parade of machines bearing stars of filmdom. Bushman and Miss Bayne were elected by popular ballot throughout California.

Direct charge of the Liberty bell here will be in the hands of the city of San Diego, through the city officials, that trust being reposed by the city council of Philadelphia.

A vast amount of the country's wealth will be represented here September 20 when five special trains with bankers aboard will roll into the exposition city. These bankers will come from the annual convention of the American Bankers' association, held in Seattle. It is expected that there will be at least 500 aboard the five trains. The members of the Ohio Bankers' association, who will come on a special the same date, have arranged their itinerary to remain here several days

San Diego, Cal. Tribune
OCT 2 1915

MAYOR URGES ALL TO SIGN WILSON PETITION

MAYOR'S PROCLAMATION

"To the People of San Diego:

"As the year 1915 draws to a close, encompassing as it does one of the most conspicuous eras in the history of our city, it would seem to be incomplete in its fullness, and the entire success of our splendid Panama-California exposition be unattained, if we may not chronicle among the names of the many notable personages that have made our city and fair a visit that of the president.

"Believing that the attention of the president to the strenuous affairs of the nation have to a great degree abated, and that he may permit himself to enjoy a vacation at this time—

"It is greatly desired by our citizens that he do us the honor of making our city and fair a visit. Now, therefore, I urgently call upon our citizens to frame and sign such petitions to the president as will extend to him a most cordial invitation to visit the Pacific coast and as will convey to him our very great pleasure in receiving him as our guest to our city and our exposition.

"EDWIN M. CAPPS,
"Mayor of the City of San Diego, Cal."

Thousands of names were being added today to the lists of signatures to the petitions to President Woodrow Wilson to visit California and the expositions and it appears San Diego and the county may be the most unanimously represented section of the state in the state-wide petition to the president.

Eight thousand signatures of the grade school pupils of San Diego, taken yesterday, were turned in to the office of Superintendent Duncan MacKinnon today and the two thousand to be obtained in the high school will be taken Monday.

The petitions of the chamber of commerce, Cabrillo club, federation of state societies and other organizations carried long lists of names today and citizens in general appeared anxious that a unanimous "vote" be cast to have the president pay the city and exposition a visit before the exposition shall have ended. Outside schools and organizations report a general signing of the petitions where they have been gotten out and the first days of next week probably will complete the work.

Mayor Edwin M. Capps issued a proclamation today urging all citizens not to fail to sign the petitions and the Panama-California exposition directors yesterday afternoon passed a unanimous resolution beseeching all organizations, members of state societies and the populace in general to lend their signatures to the effort to prevail upon the president. The board of county supervisors will issue its proclamation urging all to sign Monday.

Inasmuch as the exposition previously had forwarded an urgent formal invitation to President Wilson, the directors regarded a second invitation from them superfluous and will rely upon President G. Aubrey Davidson to further urge their request in person when he visits President Wilson next week.

That everybody sign the petitions and do so as early as possible is regarded of great importance and the official proclamations are intended to drive this fact home to the people. Some organizations and schools will be unable to take action until the first part of next week. Probably many of the petitions will have been forwarded by that time as some have elected to forward theirs individually while others will be sent in to the chamber of commerce or exposition for forwarding in a mass. Whether the petitions go in singly or in lots is regarded immaterial, the idea being to bombard the president with such a weighty appeal that he can not fail to acquiesce. It is confidently believed the president will have gotten international problems to such solution that he will be able to leave Washington and come to the coast.

Coronado Schools in Line

A. W. Bush, president of the Coronado school board, this morning promised that Coronado's 500 school children and teachers would have an opportunity Monday morning to sign the petition to the president.

The Coronado schools have a congressional session every school morning, from 8:45 to 9 o'clock, at which all the children and teachers meet in the school's great auditorium and discuss topics of local interest. Yesterday morning the discussion was on football and Monday morning it will be about the coming of the president.

Some of the pupils, Principal Bush says, are terrible at it, while others are extremely talkative, but everyone gets an opportunity from the student chairman to have the floor. Just what the pupils will do to President Wilson when he comes will be decided in final manner at the Monday session.

Mrs. C. J. Mehlin, president of the local chapter of D. A. R., during the absence of the regent, Mrs. Edyth Williams, has had a petition drawn and placed for signatures by D. A. R. members at the D. A. R. tea rooms in the Panama-California Arts building at the exposition.

Mrs. Cora Pray McKoon, president of the San Diego Woman's...

(Continued on Page ...

San Diego, Cal. Union
OCT 4 1915

SAN DIEGO UNION: MONDAY MORNING, OCTOBER 4,

Tijuana-Vancouver Run Made In 124 Hours by Chandler Six Without Stopping Motor, Wheels

FROM Tijuana to Vancouver, B. C., 1898 miles, without its motor or wheels being stopped once, is the enviable record just made by a stock Chandler Six touring car which carried five passengers. News of the success which attended the run was received at the Exposition yesterday.

The Chandler Six was started from Tijuana a week ago yesterday by Director General E. J. Chapin of the Exposition, after its starting pedal and crank engagement had been sealed with Exposition seals. The crew carried a letter of greeting from President G. A. Davidson of the Exposition to the mayor of Vancouver.

The long run under such a severe handicap of not stopping the car's motor or wheels, is unique in the annals of motoring. The 1898 miles were covered in 124 hours. This is an average of about fifteen miles an hour. The trip was not for speed but solely for testing the durability and mechanical perfection of the car. The car made a good economy record, averaging sixteen miles to a gallon of gasoline and 800 miles to a gallon of oil. It used less than one quart of water.

The Exposition was interested in the run for the reason that its crew made use of the novel tour to advertise the Exposition.

San Diego, Cal. Tribune
OCT 4 1915

BOMBARDMENT OF PRESIDENT BEGINS

The San Diego bombardment of the White House with petitions to President Woodrow Wilson urging him to visit California and the expositions was to begin this evening with the firing in of the petition of 10,000 San Diego school children. The 2000 signatures of the high school students were being taken today and Superintendent Duncan MacKinnon of the city schools said he expected to forward the school petition and its mass of names before night.

Inasmuch as President G. Aubrey Davidson of the exposition is to reach Washington Friday to personally visit President Wilson and urge the nation's chief executive to make the visit, an effort is being made to have him supplied with data of what San Diego and California is doing. The San Diego school petition may be in the president's hands when Davidson arrives.

The Escondido petitions already are on the way as they were the first in the county to be prepared and signed and numerous telegrams and resolutions will reach either Davidson or President Wilson by Thursday. The Cabrillo club, according to President W. H. A. Johnston today, will wire Davidson its resolutions either tonight or tomorrow so that he may carry them to the president, and Johnston reports that President John Gillons of the Merchants' association proposes to have that association draft similar resolutions at its meeting tomorrow to accompany those of the

Continued on Page Four)

San Diego, Cal. Union
OCT 4 1915

DAVIDSON WILL ASK WILSON TO VISIT EXPOSITION

White House Call Thursday Planned, Fair Head Wires Mountain.

RUSH PETITIONS, SLOGAN

Departure of Secretary McAdoo for Pacific Coast Saturday Announced.

President G. A. Davidson, in a telegram from New York yesterday to Secretary William Mountain, announced that he would go to Washington on Thursday of this week to call on President Wilson for the purpose of inducing the chief executive to visit San Diego and the Exposition.

"I am glad to note," Davidson wired, "there is an agitation on the entire Pacific coast toward having President Uilson visit the Expositions. I am going to Washington Thursday next for the purpose of personally inviting him. The arrival there of strong petitions before that date would aid materially."

The visit of Davidson to the White House was arranged by Secretary of the Treasury McAdoo, the president's son-in-law. McAdoo will leave Washington Saturday for the Pacific coast and an effort will be made to include San Diego in his western itinerary.

According to President Davidson's message, it would seem that no time should be lost in forwarding the petitions from this city. If forwarded this morning they should arrive in Washington Thursday night or Friday morning. Acting President Burnham announced last night that he would wire the president's private secretary, Tumulty, that the petitions would go forward this week.

D. A. R. Canvassing

The petition drawn up by the D. A. R. chapter and which has already been signed by a great number of the members at the D. A. R. tea rooms will now be sent out among the members in a house-to-house canvass so that each and every member will have an opportunity to sign it before it is sent on to Washington. Mrs. C. J. Mehlin, as the first vice-regent of the local chapter, and Mrs. John Ferry, as the second vice-regent, have drawn up the petition and are taking charge of getting the signatures.

Mrs. Maud Ervay Fagin, president of the San Diego Woman's Press club, has drawn up a Press club petition which will be placed in the Press club library in the gallery of the California building in the exposition to be signed by all the members of the club.

Riverside, Cal. Enterprise
OCT 4 1915

URGES PRESIDENT TO ATTEND FAIRS

United Press Leased Telephone Wire

SAN DIEGO, Oct. 4.—President Davidson of the San Diego exposition wired from New York today announcing that he intended to call on President Wilson Thursday and personally urge him to visit the California exposition.

San Diego, Cal. Union
OCT 5 1915

MARINES WILL REMAIN; WEST MEXXICO QUIETS

The flagship San Diego will steam for the southern drill grounds off the Coronado islands this morning to prepare for and hold elementary target practice.

Reassuring radiograms received yesterday from the cruiser Chattanooga at Guaymas resulted in a change of preparatory sailing orders for the Yaqui valley country and it is believed that the flagship will not leave for Mexican waters until after the completion of target practice.

The following telegram was received at President Davidson's office at the Exposition yesterday afternoon:

"Washington, D. C., Oct. 4, 1915.
"G. A. Davidson, President Panama-California Exposition:

"Replying to telegram, marines will not be sent to Mexico at present, and will only be detached in case of urgent need.

"JOSEPHUS DANIELS,
"Secretary of the Navy."

RVANZA, CAL.
EAGLE.
2 4 1915

William Jacob in his
Precious Metals", estim
accounts given by the R
that in the reign of Augustu
of the emperors, when Rom
the height of its power, the am
gold in the Roman empire was
$2,000,000,000. This vast treasure
been gathered chiefly by conquest fr
various nations of Europe, Asia an
Africa. There had been extensive
mines in Spain and Atlas moun

...he movie stars were tendered
...elaborate banquet in the even-
... and this was followed by a
...nd open-air ball on the Plaza
... Panama, King Francis and
...een Beverly leading the grand
...rch in a play of varicolored
...rchlights.

...f a large number of more
...ed organists who have ap-
...ared at the great hundred-
...usand-dollar outdoor organ at
...e exposition at the invitation of
... Humphrey J. Stewart, official
...ganist, Harold Gregson, of Lon-
...n, is the first of foreign artists
... appear.

Mr. Gregson is now giving a
...eries of recitals at the organ and
...horoughly pleasing large audi-
...nces. He is one of the younger
...nen numbered among "celebrated
...rganists" and was a pupil of Sir
Walter Parratt, "Master of the
King's Musick," and has ap-
peared on numerous occasions be-
fore English nobility.

With the coming of former President William Howard Taft to the exposition, where he will deliver an address September 16, San Diegans hope to hear of a middleground between the battle trenches of Theodore Roosevelt and the white flag of William Jennings Bryan.

Judge Taft will speak from the same platform from which Colonel Bryan and then Colonel Roosevelt espoused the extremities of national action, the great open-air pavilion, and comparison of the crowd-drawing power of the three distinguished speakers is being contemplated as a census of public opinion.

A military escort of unusual proportions is arranged to conduct Judge Taft to the exposition grounds, and a citizens' committee of 150, headed by Chairman Eugene Daney, president of the California State Bar association, will receive and entertain him.

The historic Liberty bell, gloriously possessed and zealously guarded by the city of Philadelphia, will reach the exposition for exhibition on its western tour early in November, according to advices from Philadelphia city fathers.

Plans are being made to give the famous relic an escort of thousands of school children of San Diego, and every precaution will be made to insure its safety. A day will be set apart during its stay at the exposition to especially honor its presence and symbolism, and appropriate exercises will be held.

Direct charge of the Liberty bell here will be in the hands of the city of San Diego, through the city officials, that trust being reposed by the city council of Philadelphia.

A vast amount of the country's wealth will be represented here September 20 when five special trains with bankers aboard will roll into the exposition city. These bankers will come from the annual convention of the American Bankers' association, held in Seattle. It is expected that there will be at least 500 aboard the five trains. The members of the Ohio Bankers' association, who will come on a special the same date, have arranged their itinerary to remain here several days

San Diego, Cal. Tribune
OCT 2 1915

MAYOR URGES ALL TO SIGN WILSON PETITION

585

MAYOR'S PROCLAMATION

"To the People of San Diego:

"As the year 1915 draws to a close, encompassing as it does one of the most conspicuous eras in the history of our city, it would seem to be incomplete in its fullness, and the entire success of our splendid Panama-California exposition be unattained, if we may not chronicle among the names of the many notable personages that have made our city and fair a visit that of the president.

"Believing that the attention of the president to the strenuous affairs of the nation have to a great degree abated, and that he may permit himself to enjoy a vacation at this time—

"It is greatly desired by our citizens that he do us the honor of making our city and fair a visit. Now, therefore, I urgently call upon our citizens to frame and sign such petitions to the president as will extend to him a most cordial invitation to visit the Pacific coast and as will convey to him our very great pleasure in receiving him as our guest to our city and our exposition.

"EDWIN M. CAPPS,
"Mayor of the City of San Diego, Cal."

Thousands of names were being added today to the lists of signatures to the petitions to President Woodrow Wilson to visit California and the expositions and it appears San Diego and the county may be the most unanimously represented section of the state in the state-wide petition to the president.

Eight thousand signatures of the grade school pupils of San Diego, taken yesterday, were turned in to the office of Superintendent Duncan MacKinnon today and the two thousand to be obtained in the high school will be taken Monday.

The petitions of the chamber of commerce, Cabrillo club, federation of state societies and other organizations carried long lists of names today and citizens in general appeared anxious that a unanimous "vote" be cast to have the president pay the city and exposition a visit before the exposition shall have ended. Outside schools and organizations report a general signing of the petitions where they have been gotten out and the first days of next week probably will complete the work.

Mayor Edwin M. Capps issued a proclamation today urging all citizens not to fail to sign the petitions and the Panama-California exposition directors yesterday afternoon passed a unanimous resolution beseeching all organizations, members of state societies and the populace in general to lend their signatures to the effort to prevail upon the president. The board of county supervisors will issue its proclamation urging all to sign Monday.

Inasmuch as the exposition previously had forwarded an urgent formal invitation to President Wilson, the directors regarded a second invitation from them superfluous and will rely upon President G. Aubrey Davidson to further urge their request in person when he visits President Wilson next week.

That everybody sign the petitions and do so as early as possible is regarded of great importance and the official proclamations are intended to drive this fact home to the people. Some organizations and schools will be unable to take action until the first part of next week. Probably many of the petitions will have been forwarded by that time as some have elected to forward theirs individually while others will be sent in to the chamber of commerce or exposition for forwarding in a mass. Whether the petitions go in singly or in lots is regarded immaterial, the idea being to bombard the president with such a weighty appeal that he can not fail to acquiesce. It is confidently believed the president will have gotten international problems to such solution that he will be able to leave Washington and come to the coast.

Coronado Schools in Line

A. W. Bush, president of the Coronado school board, this morning promised that Coronado's 500 school children and teachers would have an opportunity Monday morning to sign the petition to the president.

The Coronado schools have a congressional session every school morning, from 8:45 to 9 o'clock, during which all the children and teachers meet in the school's great auditorium and discuss topics of local interest. Yesterday morning the discussion was on football and Monday morning it will be about the coming of the president.

Some of the pupils, Principal Bush says, are terrible at it, while others are extremely talkative, but everyone gets an opportunity from the student chairman to have the floor. Just what the pupils will do to President Wilson when he comes will be determined in final manner at the Monday session.

Mrs. C. J. Mehlin, acting president of the local chapter of D. A. R., during the absence of Regent Mrs. Edyth Williams, has had a petition drawn and placed in the lectures by D. A. R. members in the D. A. R. tea rooms in the Fine Arts building at the exposition.

Mrs. Cora Pray McKibbin, president of the San Diego Mrs.

(Continued on Page

San Diego, Cal. Union
OCT 4 1915

SAN DIEGO UNION: MONDAY MORNING, OCTOBER 4,

Tijuana-Vancouver Run Made In 124 Hours by Chandler Six Without Stopping Motor, Wheels

FROM Tijuana to Vancouver, B. C., 1898 miles, without its motor or wheels being stopped once, is the enviable record just made by a stock Chandler Six touring car which carried five passengers. News of the success which attended the run was received at the Exposition yesterday.

The Chandler Six was started from Tijuana a week ago yesterday by Director General E. J. Chapin of the Exposition, after its starting pedal and crank engagement had been sealed with Exposition seals. The crew carried a letter of greeting from President G. A. Davidson of the Exposition to the mayor of Vancouver.

The long run under such a severe handicap of not stopping the car's motor or wheels, is unique in the annals of motoring. The 1898 miles were covered in 124 hours. This is an average of about fifteen miles an hour. The trip was not for speed but solely for testing the durability and mechanical perfection of the car. The car made a good economy record, averaging sixteen miles to a gallon of gasoline and 800 miles to a gallon of oil. It used less than one quart of water.

The Exposition was interested in the run for the reason that its crew made use of the novel tour to advertise the Exposition.

San Diego, Cal. Tribune
OCT 4 1915

BOMBARDMENT OF PRESIDENT BEGINS

The San Diego bombardment of the White House with petitions to President Woodrow Wilson urging him to visit California and the expositions was to begin this evening with the firing in of the petition of 10,000 San Diego school children. The 2000 signatures of the high school students were being taken today and Superintendent Duncan MacKinnon of the city schools said he expected to forward the school petition and its mass of names before night.

Inasmuch as President G. Aubrey Davidson of the exposition is to reach Washington Friday to personally visit President Wilson and urge the nation's chief executive to make the visit, an effort is being made to have him supplied with data of what San Diego and California is doing. The San Diego school petition may be in the president's hands when Davidson arrives.

The Escondido petitions already are on the way as they were the first in the county to be prepared and signed and numerous telegrams and resolutions will reach either Davidson or President Wilson by Thursday. The Cabrillo club, according to President W. H. A. Johnston today, will wire Davidson its resolutions either tonight or tomorrow so that he may carry them to the president, and Johnston reports that President John Gillons of the Merchants' association proposes to have that association draft similar resolutions at its meeting tomorrow to accompany those of the

Continued on (Page Four)

copies of the petition. President Carl Heilbron and Secretary William Tomkins have taken personal charge of the matter and a powerful petition, fathered by their organization, is assured.

A suggestion was advanced from several quarters today that an effort should be made to have Josephus Daniels, secretary of the navy, accompany President Wilson on his California and expositions trip.

The reason was guarded but it may have something to do with the possibility that the president, if he leaves Washington, might desire to have the secretary of the navy close to him. It may be that organizations, the exposition or others will take action in regard to invitations and requests to Secretary Daniels.

Forward Individually

Forwarding the many various petitions as prepared and signed by the many bodies and organizations individually, as soon as ready, seemed to be generally favored today as the better method of sending in the petitions as this will avoid any delays. Director General E. J. Chapin, of the exposition, was so advising organizations which called for information on the subject and others declared that their chosen method.

The itinerary of President G. Aubrey Davidson, of the Panama-California exposition, whom many have expressed a desire to communicate with prior to his visit to President Wilson in order to supply him with munitions on the occasion of that visit, follows:

Hotel McAlpin, New York, until Wednesday afternoon; Hotel Bellevue-Stratford, Philadelphia, Thursday; Hotel Shoreham, Washington, Friday. He will be at Hotel Blackstone, Chicago, on Saturday. President Davidson wired this information to his secretary at the exposition, William Mountain, yesterday.

The following telegram was sent to President Davidson at Hotel McAlpin, New York, today:

"School children of Southern California and civic and other organizations join Tribune urging you to endeavor to have President Wilson visit San Diego and exposition. Petitions will go forward this week.

"THE EVENING TRIBUNE."

D. A. R. Canvassing

The petition drawn up by the D. A. R. chapter and which has already been signed by a great number of the members at the D. A. R. tea rooms will now be sent out among the members in a house-to-house canvass so that each and every member will have an opportunity to sign it before it is sent on to Washington. Mrs. C. J. Mehlin, as the first vice-regent of the local chapter, and Mrs. John Ferry, as the second vice-regent, have drawn up the petition and are taking charge of getting the signatures.

Mrs. Maud Ervay Fagin, president of the San Diego Woman's Press club, has drawn up a Press club petition which will be placed in the Press club library in the gallery of the California building in the exposition to be signed by all the members of the club.

Riverside, Cal. Enterprise
OCT 1915

...ave been ...

URGES PRESIDENT TO ATTEND FAIRS

United Press Leased Telephone Wire

SAN DIEGO, Oct. 4.—President Davidson of the San Diego exposition wired from New York today announcing that he intended to call on President Wilson Thursday and personally urge him to visit the California exposition.

San Diego, Cal. Union
OCT 4 1915

DAVIDSON WILL ASK WILSON TO VISIT EXPOSITION

White House Call Thursday Planned, Fair Head Wires Mountain.

RUSH PETITIONS, SLOGAN

Departure of Secretary McAdoo for Pacific Coast Saturday Announced.

President G. A. Davidson, in a telegram from New York yesterday to Secretary William Mountain, announced that he would go to Washington on Thursday of this week to call on President Wilson for the purpose of inducing the chief executive to visit San Diego and the Exposition.

"I am glad to note," Davidson wired, "there is an agitation on the entire Pacific coast toward having President Uilson visit the Expositions. I am going to Washington Thursday next for the purpose of personally inviting him. The arrival there of strong petitions before that date would aid materially."

The visit of Davidson to the White House was arranged by Secretary of the Treasury McAdoo, the president's son-in-law. McAdoo will leave Washington Saturday for the Pacific coast and an effort will be made to include San Diego in his western itinerary.

According to President Davidson's message, it would seem that no time should be lost in forwarding the petitions from this city. If forwarded this morning they should arrive in Washington Thursday night or Friday morning. Acting President Burnham announced last night that he would wire the president's private secretary, Tumulty, that the petitions would go forward this week.

San Diego, Cal. Union
OCT 5 1915

MARINES WILL REMAIN; WEST MEXXICO QUIETS

585

The flagship San Diego will steam for the southern drill grounds off the Coronado islands this morning to prepare for and hold elementary target practice.

Reassuring radiograms received yesterday from the cruiser Chattanooga at Guaymas resulted in a change of preparatory sailing orders for the Yaqui valley country and it is believed that the flagship will not leave for Mexican waters until after the completion of target practice.

The following telegram was received at President Davidson's office at the Exposition yesterday afternoon:

"Washington, D. C., Oct. 4, 1915.
"G. A. Davidson, President Panama-California Exposition:

"Replying to telegram, marines will not be sent to Mexico at present, and will only be detached in case of urgent need.

"JOSEPHUS DANIELS,
"Secretary of the Navy."

THE SAN DIEGO UNION, TU

DOLLAR DAY TO SPREAD JOY

583

Many Surprises Await Celebrators

Tradespeople in Friendly Rivalry for Showing What Nimble Coin Will Buy

FOLLOWING a careful survey of the city and its prospects for a carnival of spending on Dollar Day, which has been named in his honor on Thursday, Nimble Dollar declared last night that he hoped the spirit of the occasion would touch the hearts of husbands so they would be liberal toward their wives. For Dollar Day, according to Nimble Dollar, will be a hummer, and the wife, mother or daughter who visits a shop in the city on Thursday will be sorely disappointed if caught without enough dollars to respond to the excitement of the day.

A merchant asked yesterday why a dollar was selected to celebrate the opening of the fall season. Why not make it five or ten dollars, he inquired. Well, the dollar is the unit of exchange and his symmetrical symbol, round and full and with the reverse curves beloved of artists, is, since the war abroad has made America the credit nation, becoming known in all parts of the world. And especially in the United States is his shining face familiar in every household.

Values Greatest Here

The great American nation lives, thinks and has its being in the terms of what has been aptly called the Almighty Dollar. What does a thing cost? How much does he take? And the answer always is how many dollars. For this reason the dollar has been chosen as the slogan to inaugurate an era of business activity.

Nowhere in the world can greater values be obtained for the dollar than in San Diego. The merchants of this city are as one in favor of offering for the dollar a return such

The Union's Nimble Dollar Girl Dancing the Nimble Dollar Clog on San Diego's First Nimble Dollar Day.

an be found nowhere else. This not mean that prices will be It does not mean that there be a mad rush for bargains. ything sold in San Diego is a ain. But what will happen ughout the city will be a a surprise. The merchants will urprised to know how many dollars there are in the city the citizens will be surprised to what they can buy for a dol-

rise for Customers

e merchant declared yesterday he did not expect Thursday to wild carnival of bargain hunt- "There will be no special bar- in this store. We will not the price of a single article. we certainly will surprise our mers and the public generally e quality of our stock and the al values.

will not be necessary for us to our prices. They already are at bottom figure. All we ask is the public investigate what we to offer. We are sure that eat many happy dollars will their way into our till and we equally certain that the day will st in our obtaining many new smers. For we will make many y homes wherever our goods t."

Ts seemed to be the general ion among the tradespeople of e ty who are in a friendly rivalry ow just what a dollar will do if wisely spent.

Vaults Filled

men consulted yesterday a bank- cknowledged that the nimble ol movement was one of the most mple ever launched in this city. The vaults are just filled with ors. They are huddled in there of no good in the world. They are st aching to get out and become a t of the traffic of mankind. The ors in there are of no use to

anybody. They ought to be working and it is my belief that many of them will be kept on the jump on Thursday."

Nimble Dollar himself, when seen yesterday, was all smiles and his argent face beamed with happy anticipation. He was also in a philosophic mood and gave voice to many of the sentiments of his usually silent brothers.

"I am called Nimble Dollar," he mused, "because I cannot be hoarded and at the same time accomplish the purpose for which I came into being.

Dollar Lauds Self

"I must keep moving to fulfill my mission. Do you think I am merely a piece of silver, a thousand of which you dream will bring you freedom from care, a hundred thousand freedom from work, an da million all the luxuries of life?

"No, indeed. I represent in my reality something far greater than such trifles. In me lies power, wisdom, com work, and a million all the of it; the power to wisely shower gladness for the good of your fellow mortals.

"In me lies wisdom, for he who has discovered the secret of my power to him I open up many ways to make me to multiply in the use of that power. For during such use, which is wholly an impersonal use, I open your eyes and enable you to see visions of the blessings in store for those I shall reach through a wise use of my silver fellows.

Real Wealth in Use

"In me also lies love, for my real value lies in the satisfaction and the happiness which I bring to the hearts of those I serve. So remember that the possession of me is not real wealth. The only real wealth is the use of me in constructive and helpful ways."

After delivering himself in this philosophic manner Nimble Dollar recalled that he had an engagement with the mayor for the purpose of declaring Thursday a semi-official holiday. He was met at the city hall by Mayor Capps and City Treasurer Don M. Stewart.

"I am heartily in favor of Dollar Day," said Capps to the nimble visitor, "and would like to see all the hidden dollars in the city come forth on Thursday for a gay adventure. I hope every child will be given a dollar to use for sensible purchases and hope that every father will not forget to spend at least one dollar for presents for the little ones at home."

Davidson Praises Plan

Don Stewart, through whose hands many thousands of the city's dollars have passed, assured Nimble Dollar that a dollar spent is never lost, for it will be spent many times and sooner or later returns to the original spender.

President Davidson of the Exposition, who is in New York, upon learning that Nimble Dollar was in San Diego and that a day had been set aside in his honor, sent a telegram to The Union regretting his absence from the city.

"I am warmly in sympathy with the idea," wired Davidson, "and hope nothing will be neglected to make the day one of the biggest of Exposition year."

LOS ANGELES, CAL. RECORD
OCT 4 1915

URGE EXPO TRIP FOR PRESIDENT

By United Press.

SAN DIEGO, Oct. 4.—Pres. G. A. Davidson of the local exposition telegraphed from New York today that he will personally call upon Pres. Wilson Thursday and urge the president to visit the California expositions this fall.

Pasadena, Cal. STAR
OCT 4 1915

TO URGE VISIT.

SAN DIEGO, Oct. 4.—President G. A. Davidson of the local exposition, telegraphed from New York today that he will personally call upon President Wilson Thursday and urge the president to visit the California expositions this fall.

Redondo, Cal. Breeze
OCT 2 1915

EXPOSITION ATTENDANCE IS GRATIFYING

MR. TAFT AND GOETHELS WILL DELIVER ADDRESS AT SAN DIEGO EXPOSITION

Exceeding expectations the August attendance at the Exposition reached a total of 229,604 according to a statement issued by the Exposition management . This total represents a daily average attendance of 7407 for the month.

It had not been expected that August would be such a profitable month or that the attendance would reach such a high figure. This forecast was reached when July's high total of 301,937 was thought of a total created by the large crowds attending the July 4th celebration. In August there was an absence of special events and big attractions so that the attendance was from those who came to see the Exposition for its regular attractions alone.

Col. George W. Goethels, of Panama Canal fame, has informed the Exposition President, G. A. Davidson, that he will be here September 11 and that he will remain four days. William Howard Taft, former president, will be an Exposition visitor September 16 and 17 and has consented to make an address on the first day

Aside from the railroads pouring great crowds into Southern California there has been a marked increase in motor travel. It its believed that the heaviest motor travel will come in this month and in October. The transcontintal railroads will shortly begin special excursions from the farming sections. The first of these will leave the middle west shortly after the harvest period.

San Diego, Cal. Tribune
OCT 6 1915

SAN DIEGO WIRES TO STORM WILSON

Petitions and Resolutions to Be Supplimented by Telegrams, Inviting and Urging President to Visit Coast

G. A. Davidson, president of the exposition, will meet President Wilson Friday morning to invite him to come to San Diego.

The chamber of commerce received a telegram to that effect from him today.

Davidson has been delayed at Philadelphia and will leave that city Thursday night for Washington.

Meanwhile the chamber of commerce is working to urge every civic body which has circulated Wilson petitions or sent him resolutions to fortify them with telegrams, asking the president to come to the coast.

Resolutions have already been forwarded by the Merchants' association, the Manufacturers' association, the Wholesale Board of Trade, the Cabrillo club and other organizations, the first four bodies have telegrams already prepared to be released Thursday evening with others which the chamber has.

Mayor Capps has sent one telegram and he is asked to supplement it with another.

Congressman Kettner is going to add his telegraphic mite to the wire storm that is planned by the chamber and that it is working hard to produce.

Carl Heilbron, president of the chamber of commerce said today that nothing would be left undone to bring the president to San Diego.

"We are in the fight," he said, "to a finish."

San Diego, Cal. Union
OCT 5 1915

WILSON INVITED BY 10,000 PUPILS

Civic, Commercial Bodies Gathering Names Asking President to Visit Fair

Ten thousand San Diego school children were the first to forward their invitation to President Wilson to visit the Exposition. Superintendent Duncan McKinnon sent the schools' petition East last night.

The movement for all civic and commercial organizations to imitate the pupils is developing rapidly, with a prospect that no less than a half dozen petitions will be started to the White House today.

All San Diegans are co-operating in the movement and the commercial organizations are canvassing the city for signatures.

The task of signing up 2000 high school students began yesterday. The Cabrillo Club wired its appeal yesterday to President G. A. Davidson of the Exposition, who is in New York, and will call upon the president Friday. The Merchants' Association is due to act similarly today, while the Chamber of Commerce is lining up thousands of names to aid the cause. State societies expect to forward 15,000 signatures today. The G. A. R. has sent its petition East, while the D. A. R. and the San Diego Women's Press Club will wind up their canvassing for names today.

Big hopes are held in San Diego that many of these will reach the White House by the time President Davidson calls upon President Wilson as accumulative evidence of San Diego and California's desire to have the president visit the Expositions.

PRESIDENT'S INVITATION TO VISIT SAN DIEGO GETS MORE SIGNATURES

The invitation to President Wilson to visit San Diego, which is to be reproduced in a hansomely printed and bound copy of "Semi-Tropic California, the Garden of the World," enclosed in a costly silver casket and presented by Congressman Kettner on behalf of the city of San Diego, is completed except the finishing touches and reproduction of late signatures, of which there will be several thousand on the supplementary lists or those joining with the 100 on the original list of signatories to the invitation and donors of the gift.

It is desired that this invitation shall contain a large number of the names of San Diego citizens, and as the lists, which are open to all without charge, will close tomorrow or Thursday, all who desire to sign should not delay. Blanks for this purpose may be found at the following places:

Lewis Shoe store, Shiller's Jewelry store, Boston store, Benbough & Gillion's, Federation office, Bergerman's, Jessop & Sons' Holzwasser's, Savoy Theatre, Superba Theatre, Watts building, American National Bank building, Timken building and others.

Redlands, Cal. Review
OCT 5 1915

Wired President

SAN DIEGO, Oct. 4.—President Davidson of the San Diego Exposition wired from New York announcing that he intended to call on President Wilson Thursday and personally urge him to visit the California expositions.

San Bernardino, Cal. INDEX
OCT 4 1915

WANTS PRESIDENT TO VISIT THE COAST

United Press Leased Telephone Wire

SAN DIEGO, Oct. 4.—President Davidson of the San Diego exposition wired from New York today announcing that he intended to call on President Wilson Thursday and personally urge him to visit the California expositions.

El Centro, Cal., PROGRESS
OCT 5 1915

Allied aerial activity.

SAN DIEGO, Oct. 4.—President Davidson of the San Diego exposition telegraphed today from New York announcing that he plans to call on President Wilson Thursday personally to urge him to visit the California Exposition.

San Diego, Cal. Tribune
OCT 8 1915

ACTION ON BELL PROGRAM DELAYED

Action on the Liberty Bell program was deferred by the mayor's conference committee yesterday afternoon at the request of William Tomkins, secretary of the chamber of commerce.

Tomkins advised Mayor Capps that G. Aubrey Davidson, president of the chamber of commerce, would be in Philadelphia today to confer with the officials of that city relative to the further suggestions for the three days' celebration.

The result of this interview is to be brought here by President Davidson, and whatever is suggested by the Philadelphia authorities will be embodied in the tentative program offered the committee yesterday by Councilman Herbert R. Fay. The general committee will then take up the matter and adopt Major Fay's program either as a whole or in part.

Ontario, Cal., Report
OCT 4 1915

ASK PRESIDENT WEST

SAN DIEGO, Oct. 4.—President G. A. Davidson, of the local exposition, telegraphed from New York today that he will personally call upon President Wilson Thursday, and urge that the President visit the California expositions this fall.

San Bernardino, Cal. INDEX
OCT 7 1915

PRESIDENT MAY COME WEST DURING HIS HONEYMOON

United Press Leased Telephone Wire

WASHINGTON, Oct. 7.—President Davidson of the San Diego exposition today called upon President Wilson and invited him to visit the Pacific Coast fairs. It is understood the president may visit San Diego during his honeymoon.

Riverside, Cal. Press
OCT 7 1915

Invited to San Diego

President G. A. Davidson of the San Diego exposition, here today asked President Wilson to attend the exposition. It was regarded as possible that the president might go to California on his honeymoon.

San Diego, Cal. Union
OCT 8 1915

San Diego, Cal., Wednesday, O

BANQUET TO BE CELEBRATION FEATURE

O. W. Oesting's Japanese Garden in East San Diego To be Scene of Big Spread Next Saturday Evening

Invitations were recived yesterday by several hundred of the most prominent business and professional men of San Diego and the administrative bodies of San Diego county and the nine incorporated cities in the county to the big complimentary banquet to be given by East San Diego as a grand finish to its big celebration to be held next Saturday, October 9. The banquet will be served out-of-doors in Charles W. Oesting's $65,000 "Kyoto" tea garden.

This banquet has been arranged as a big get-together banquet for all of San Diego county and it is expected that one of the most important results will be a closer relationship between San Diego and East San Diego. No prepared speeches have been arranged, as the banquet will be strictly informal.

The banquet will commence at 9 o'clock, and while only American food and refreshments will be served, everything will be arranged in Japanese style. There will be Japanese waitresses and Japanese entertainment on an elaborate scale during the course of the banquet. The "Kyoto" tea garden is an exact copy of a famous royal tea garden in Japan and the only one of its kind in the United States. The customs and manners in the original Japanese garden will be strictly followed.

For this occasion Mr. Oesting will have on display all the rare art treasures which he gathered while in Japan, and the guests will have an opportunity of viewing the different parts of the gardens. Among the interesting features are 2800 different varieties of one Japanese lily. A complete Japanese home has been constructed at a cost of $10,000 by Mr. Oesting which shows in detail the mode of living of the wealthy Japanese.

The banquet will take place while the big masquerade ball is in progress in the business center of East San Diego. After the conclusion of the banquet the guests of East San Diego will mix with the crowds and take part in the merrymaking in the center of East San Diego.

Among those who have been invited as guests of East San Diego at the banquet are:

John D. Spreckels, Mayor E. M. Capps, Wm. Kettner, G. Aubrey Davidson, Austin Adams, John Forward, Jr., Edgar Luce, Wm. Clayton, O. W. Cotton, F. W. Lockwood, P. J. Benbough, Major H. R. Fay, Claus Spreckels, H. W. Sumption, George H. Frost, Major Wm. Littlebrant, Colonel J. H. Pendleton, Captain A. S. Cowan, Charles Oesting, M. J. MacMullen, H. L. Titus, L. J. Wilde, C. A. McGrew, W. E. Marion, Vick Morgan, Don M. Stewart, T. B. Cosgrove, Otto Marsh, Ralph Conklin, Keno Wilson, Coronado trustees, National City trustees, Chula Vista trustees, La Mesa trustees, El Cajon trustees, Escondido trustees, Oceanside trustees, East San Diego trustees.

Redlands, Cal. Review
OCT 8 1915

MAY COME TO SOUTHLAND

WASHINGTON, Oct. 7.—President Davidson of the San Diego exposition today called upon President Wilson and invited him to visit the Pacific coast fairs. It is understood the president may visit San Diego during his honeymoon.

Read for Profit

LIBERTY BELL AT FAIR FREE FOR CHILDREN

Pageant in National Colors to Welcome Historic Relic; Thousands Invite Wilson

SAN DIEGO, Oct. 9.—School children of San Diego are preparing to pay fitting homage to the Liberty Bell, which will be on exhibition in the Plaza de Panama at the Panama-California Exposition grounds November 12, 13 and 14. From November 8 to November 13 the city schools will be closed, for during that week the annual convention of the California Teachers' Association will be held in San Diego, adding from 5000 to 6000 teachers to the number which will assist the school children in the Liberty Bell celebration.

One of the features of the exercises will be a living American flag depicted by more than 2500 children dressed in red, white and blue. All school children under fifteen years of age are to be admitted to the exposition grounds free of charge while the famous revolutionary relic is here, according to present plans.

The school children of this city have just forwarded a petition to President Woodrow Wilson inviting him to visit the exposition before December 31. The petition had more than 9000 signatures and is 400 feet in length. This has been supplemented by a personal visit to the President by G. A. Davidson, president of the exposition, and by messages from Mayor Edwin M. Capps, inviting the President and his bride here on their honeymoon.

Auto Show Due Soon

The automobile show, which will be held at the exposition October 15 and 16, promises to be one of the biggest attractions held at the fair this year. It will be an open air show. Under a great inverted arch of thousands of electric lights, covering the broad Plaza de Panama, the show will be kept open at night. Aisles of palms and fragrant flowers and plants will mark the passageways along the many automobile rows. Motorcycles also will be given a prominent place in the show.

Al Barnes' three-ring trained wild animal circus will arrive in San Diego November 16, to take up winter quarters at the exposition. The circus will be quartered on the aviation field. Performances will be given every evening up to the close of the fair, and every evening after January 1, providing the exposition management can arrange to keep the exposition open after the original closing date.

As an additional feature of Catholic Day at the exposition, October 24, Indian babies who have been born at the Painted Desert, a concession on the Isthmus, will be baptized at the military mass to be held at the music pavilion. The Santa Fe Railway has made a special round-trip rate of $4 from Los Angeles for the benefit of northerners who desire to come to San Diego to observe Catholic Day.

Sir Thomas Is Coming

Sir Thomas Lipton, famous British yachtsman, will visit San Diego and the fair early in December. News to this effect reached here from London yesterday. Sir Thomas has an extensive exhibit at the fair.

One thousand employes of the Aetna Life Insurance Company of Chicago will arrive here in five special trains October 11, for a day of sightseeing.

George Hamlin, American grand opera and Lieder singer, will give a concert at the outdoors organ at the exposition Monday evening. Hamlin is the first American singer to introduce the songs of Richard Strauss to music lovers of this country.

Today was Firemen's Day at the fair. Life-saving drills, rescues with ladders, aerial ladder drills, jumping into life nets and other stunts were features of the entertainment provided.

Prominent people who have visited the exposition this week included Governor F. B. Willis of Ohio; Col. Cecil A. Lyon Texas lumber magnate and member of the Press Club of Washington, D. C. William H. Vedder, president of the First National Bank of Pasadena; John C. Greenway, mining engineer of Warren Ariz.; James H. Hawley, former Governor of Idaho, and Frank P. Woods, congressman from the Tenth Iowa District.

Escondido, Cal. Times-Advocate
OCT 8 1915

DAVIDSON WILL ASK WILSON TO VISIT EXPOSITION

President G. A. Davidson, in a telegram from New York yesterday to Secretary William Mountain, announced that he would go to Washington on Thursday of this week to call on President Wilson for the purpose of inducing the chief executive to visit San Diego and the Expositon.

"I am glad to note," Davdson wired, "there is an agitation on the entire Pacific coast toward having President Wilson visit the Expositions. I am going to Washington Thursday next for the purpose of personally inviting him. The arrival there of strong petitions before that date would aid materially."

The visit of Davidson to the White House was arranged by Secretary of the Treasury McAdoo, the president's son-in-law. McAdoo will leave Washington Saturday for the Pacific coast and an effort will be made to include San Diego in his western itinerary.

According to President Davidson's message, it would seem that no time should be lost in forwarding the petitions from this city. If forwarded this morning they should arrive in Washington Thursday night or Friday morning. Actig President Burnham announced last night that he would wire the president's private secretary, Tumulty, that the petitions would go forward this week.—Union.

LOS ANGELES, C
EXAMINER
OCT 10 1915

GOVERNOR OF OHIO EXPOSITION GUEST

State Day Celebrated at San Diego; Willis Is Escorted by Troops

(By Associated Press)

SAN DIEGO, Oct. 9.—With Governor Frank B. Willis of Ohio as the distinguished guest, Ohio Day was celebrated at the Panama-California Exposition today. The Governor and his party arrived at noon.

There was a military escort for Governor Willis and he was received at the exposition by Vice President George Burnham, who is acting president in the absence of President Davidson, now in the East to invite President Wilson to come to the exposition on his honeymoon.

In an interview Governor Willis pleaded for a continuance of political parties, as in Los Angeles he advised voting against the non-partisan amendment which will be submitted to California voters October 26.

Governor Willis and his party will leave here for the East early tomorrow.

El Centro, Cal., PROGRESS
OCT 8 1915

PRESIDENT MAY COME ON HIS HONEYMOON

WASHINGTON, Oct. 7.—President Davidson of the San Diego exposition, visited President Wilson, today and invited him to visit the San Diego and San Francisco expositions. It is understood that the President may visit the San Diego fair during his honeymoon.

DAVIDSON TO SEE WILSON MONDAY

President Lured by World's Series Game

WORD was received early this morning from President G. A. Davidson, who is in New York, that it would be impossible for him to see President Wilson this week, but that he would go to Washington on Monday to extend to the president San Diego's invitation to visit San Diego and the Panama-California Exposition this fall.

The message, which came to Secretary William Mountain, indicated that either affairs in Washington were unpropitious to receive Davidson this week or that Davidson was waiting until all the petitions from San Diego county and the Pacific coast had reached the national capital before making his appeal to President Wilson.

As stated in The Union yesterday, arrangements will be made with J. E. Franklin of the Pacific Telephone & Telegraph Company to establish long-distance telephone connection between the White House at Washington and the San Diego Union office to learn immediately by the president's own voice his decision on the proposed trip to California.

Arrangements were made early in the week by Secretary of the Treasury McAdoo for President Davidson to visit the White House Thursday or Friday of this week, but the announcement of the president's engagement, and the fact that he will go to Philadelphia on Saturday to attend the world series ball game, probably decided Davidson to postpone his interview until next week.

SECTION
Classified

BUCKEYE GOVERNOR WILL BE GUEST AT EXPOSITION

Ohio Celebration With Executive as Central Figure Set for Today.

PARTY TO ARRIVE 12:50

Willis Would See All of Fair Possible During Limited Stay.

Ohio, the Buckeye state, will come to the front at the Exposition today when Ohio Day will be celebrated, with Gov. Frank B. Willis as guest of honor. Coming to the Exposition as the twentieth governor to visit it since the opening Governor Willis will be entertained after a manner fitting his rank and position. Accompanying the governor will be Mrs. Willis, Adjt. Gen. B. U. Hough, C. A. Jones, secretary of the Ohio tax commission, and Mrs. Jones.

The gubernatorial party will arrive at 12:50 this afternoon and will be escorted to the Laurel street entrance of the Exposition by a squadron of the First cavalry. At the entrance the battalion of U. S. marines at the Exposition will take up the escort to the president's office, where, in the absence of President G. A. Davidson, the Ohio party will be welcomed by Vice President George Burnham. An informal luncheon at the Cristobal cafe will follow, at which Vice President Burnham will be the host. A telegram which the Exposition received yesterday from Governor Willis contains a request that his sightseeing trip here be arranged so that he can see as much as possible of the Exposition during his stay of about 12 hours. His wishes will be complied with and a general tour of the Exposition grounds has been arranged to take place after the luncheon.

Governor Willis and members of his party will be honored guests at a reception in the official woman's board headquarters in the California building at 4:30 p. m. The feature event of the day in connection with the governor's visit will be the dinner at the Cristobal cafe at 6:30 p. m. This will be informal. At this dinner Vice President Burnham will again represent the Exposition in the entertainment of Ohio's chief executive. This will be a public dinner and all will be welcomed. It is expected to bring out a large number of members of the Ohio State Society. During the dinner Governor Willis will make a short address. The program for the evening comprises a tour and inspection of the Isthmus. The Ohioans will leave here early Sunday morning.

Governor Willis' career in politics has been striking and interesting. Before he entered the political arena he was a teacher in the Ohio Northern University at Ada. He was first elected to the state legislature, where he soon established himself as a fearless fighter. After two terms he returned to his work at the university, studied law and passed the most creditable examination ever passed before the bar in the state of Ohio. Returning to politics he was a candidate for the congressional nomination in his district. He won easily in the primary and was elected by a big vote. His first term in congress gave him much popularity and he received more Progressive votes in 1912 than did the Progressive candidate in his own district. He was one of the three Republicans re-elected to the last congress from Ohio.

In the midst of a congressional career that promised continued note he was called, early in 1914, to lead what appeared an almost hopeless fight for a Republican victory in Ohio. A state-wide volunteer organization and hundreds of personal friends supported him loyally. Willis was nominated as a Republican candidate and subsequently elected upon the isssue of returning to the people the power which the preceding administration had, according to charges, attempted to take from them.

Ohio Republicans believe that in Willis they have found the leader they have been looking for ever since they lost McKinley. Willis has been mentioned as a presidential possibility.

By United Press.
SAN DIEGO, ... go exposition ente... of operation with the ... continuation for the rush ... wealthy farmers from the west ... is just beginning. 171,459 is the total attendance for September.

ASK WILSON TO ATTEND

SAN DIEGO, Oct. 4.—President G. A. Davidson of the local exposition, telegraphed from New York today that he will personally call upon President Wilson Thursday and urge the president to visit the Californit expositions this fall.

Santa Ana, Cal. Register
OCT 4 1915

SAN DIEGO FAIR HEAD WILL PERSONALLY ASK WILSON TO VISIT EXPO

SAN DIEGO, Cal., Oct. 4.—President Davisson of the San Diego Exposition, today telegraphed from New York announcing that he is planning to call on President Wilson Thursday to personally urge him to visit the California expositions.

LOS ANGELES, CA RECORD
OCT 7 1915

THE LOS ANG

INVITE WILSON

By United Press.
WASHINGTON, Oct. 7.—Pres. G. A. Davidson of the San Diego exposition here today asked Pres. Wilson to attend the exposition. It was regarded as possible that the president might go to California on his honeymoon.

Albuquerque, N. M. Journal
OCT 8 1915

COLORADOANS ARE APPRECIATIVE OF COURTESIES SHOWN

[SPECIAL CORRESPONDENCE TO MORNING JOURNAL]
Santa Fe, Oct. 2.—On Colorado day the following New Mexicans registered at the New Mexico building at San Diego: Mrs. Robert D. Hayne, Paul S. Hayne, B. T. Echols, J. P. Sheehan, Mrs. J. P. Sheehan, Albuquerque; Mr. and Mrs. K. T. Denton, Roswell; Mrs. R. L. Hagenbusch and Mrs. L. Krebling, Cimarron.

As Colorado has no building at San Diego, the New Mexico board of exposition managers "loaned" the New Mexico building to the sister state on the north for the day. The celebration of the Centennial state will go down as one of the most successful and brilliant of the exposition year.

Dr. Edgar L. Hewett, director of exhibits, did the honors in the place of President G. A. Davidson, of the exposition. The festivities commenced with a concert in front of the building by the Fourth Regiment band, United States marine corps. This concert attracted hundreds towards the building from the upper end of the exposition grounds. The auditorium was jammed as it never was before. President Dana, of the Colorado society, presided and introduced Dr. Hewett, who welcomed the Colorado people. The Colorado commissioner, Mr. McClurg, read a message from Governor Carlson and other prominent Coloradoans.

Otto Jeancon sang "I Love You California," amidst thunderous applause. Mr. McClurg followed with a fine and eloquent lecture on "Panoramic Colorado," George Rogers closed with the singing of "Where the Silvery Colorado Flows." Refreshments and Manitou water punch were served in the patio during the reception, and the Spanish troubadors gave a program at the same time.

The entertainment was very successful and the Colorado people were loud in their praise of New Mexico and the hospitality displayed in allowing the state the use of the building.

There were fully 2,500 visitors in the building during the day and among that number were some men of national importance. In the morning one of the exposition guides brought a distinguished party to the building. Upon leaving, one of them stopped at the information booth and picked up a copy of the state book.

He said: "Please send this to me at my office in Chicago," and gave his card. He was Julius Rosenwald, president of the Sears-Roebuck company, one of the largest if not the largest mail order concern in the world. Mr. Rosenwald was delighted with the building and said that New Mexico truly deserved the grand prize and that this display was the best he had ever seen.

Riverside, Cal. Enterprise
OCT 7 1915

WASHINGTON, Oct. 7.—President Davidson of the San Diego exposition today called upon President Wilson and invited him to visit the Pacific coast fairs.

It is understood the president may visit San Diego during his honeymoon.

...1915

...BRIDE TO ... SOUTHLAND FAIRS

[CONTINUED FROM PAGE ONE]

known people in the American social circle.

The time of the wedding coming probably almost at the opening of congress and the return of the diplomatic corps to the capital from the summer embassies, will signalize the full swing of the Washington social season, which now will include the usual state dinners and receptions in the executive mansion.

President Wilson went to his desk early today as usual and was greeted with congratulations by the White House staff and callers who began arriving immediately. He received congratulations with smile and words of thanks and evidently was a happy man.

His first caller was Assistant Secretary Phillips of the state department. Secretary Lansing followed and then Senator Saulsbury of Delaware. All the members of the cabinet sent their congratulations early in the day and some of them called later.

Capital Society Agog

The fact that the president of the United States, on whom the eyes of the world have frequently been focused in the last few months of the European war, had decided to marry again, gave the national capital a topic of absorbing interest which, for the moment, overshadowed all questions of international or domestic politics.

The news came as a surprise to all but a few intimate friends, who knew that the friendship of the president for Mrs. Galt had developed into an intimacy that presaged marriage.

That Mrs. Galt had become a companion of the president was known, however, in official and social circles, because she appeared frequently with him not only on motor rides but at baseball games.

Friends Pleased

Close friends who watched the friendship develop expressed today their pleasure at its culmination, not only because of the personal happiness of the president, but because it meant a change from a life of loneliness and unvaried occupation to an atmosphere of helpful companionship.

His incessant labor alone in the White House during the period of mourning had affected his spirits. When he began to take a renewed interest in personal affairs his friends noted immediately a change for the better in his health and energies with which he attacked the tremendous problems before him.

Mrs. Galt is regarded as a woman of rare beauty and charm. Those who have known her best predicted today that she would be, as the first lady of the land, a popular hostess as well as a comfort and support to the president in his daily work.

Mrs. Galt is about 38 years of age, youthful in appearance and simple in her tastes. She is the widow of a well-known business man of Washington, who died eight years ago.

She was married in 1896. Before that she was Miss Edith Bolling of Wytheville, Va. Her father was William H. Bolling, a lawyer of distinction.

Mrs. Galt Popular

In the circle of cultivated people with whom she mingled in Washington, Mrs. Galt has always been sought out for her unusual character and gifts. Miss Margaret Wilson, the president's eldest daughter, and her cousin, Miss Helen Woodrow Bones, first brought Mrs. Galt into the White House circles.

They met her in the early fall of last year and were so much attracted by her that they sought her out more and more frequently and the friendship between them rapidly ripened into an affectionate intimacy.

It was through this intimacy of his daughter and cousin that the president had an opportunity to meet and know Mrs. Galt. Not until this summer, however, when Miss Bones invited Mrs. Galt to Cornish, N. H., as a house guest, did the president and Mrs. Galt become intimate friends.

Religions Differ

President Wilson is a Presbyterian and Mrs. Galt an Episcopalian, and no decision has been reached as yet as to which service will be used at the wedding. Mrs. Galt is a member of St. Thomas' Episcopal church here.

The president has given Mrs. Galt no engagement ring and one may be purchased on the trip to New York tomorrow.

While the president is in New York he will stay with Colonel House, but Mrs. Galt, her mother and other members of the party will stay at a hotel. Colonel House occupies an apartment which is not large enough to accommodate the entire party.

Throughout today members of the cabinet, government officials and friends of the party telephoned and sent cards to the White House conveying their congratulations. Mr. Wilson was kept busy all morning attending to personal matters growing out of the announcement of his engagement.

It was said that no detailed arrangements had been made yet for the wedding. The president has not yet chosen a best man, although Colonel House was considered his most likely choice. One of Mrs. Galt's brothers probably will give her away. Because of the smallness of Mrs. Galt's home, the wedding party will be necessarily limited to a small group.

San Diego Expects Presidential Visit

SAN DIEGO, Oct. 7.—Exposition officials today were hopeful that President Wilson would come to San Diego on his honeymoon.

G. A. Davidson, president of the exposition, who is in Washington, wired today that he had been promised an audience with the president either Saturday or Monday.

Mayor Capps today sent a telegram urging the president to come here before the exposition closed.

...Diego, Cal. SUN
OCT 7 1915

PRESIDENT MAY COME HERE ON HIS HONEYMOON

President Wilson may come to San Diego on his honeymoon!

This, at least, was the impression at Washington today, when President G. A. Davidson of the Panama-California exposition called on the president at the White House and officially invited him to come to the exposition.

The following United Press telegram was received by The Sun today:

WASHINGTON, Oct. 7.—President G. A. Davidson of the San Diego exposition here today asked President Wilson to attend the exposition. It was regarded as possible that the president might go to California on his honeymoon.

Redlands, Cal. Facts
OCT 7 1915

May Honeymoon At San Diego

WASHINGTON, Oct. 7.—President Davidson of the San Diego exposition today called upon President Wilson and invited him to visit the Pacific coast fairs. It is understood the president may visit San Diego during his honeymoon.

San Diego, Cal. Tribune
OCT 7 1915

WILSON TO COME ON WEDDING TRIP?

545

President Wilson is expected in San Diego on his wedding trip and tentative preparations are already under way to entertain him.

The announcement of the president's engagement came as a stunning surprise and, at once, plans were formulated to tender him and his bride a reception that will glitter in the memory of San Diego for all time to come.

It is assumed, of course, when even an ordinary mortal marries, he goes on a wedding trip—a modest one, anyway. And by analogy, if an extraordinary mortal like the president of the United States weds, the wedding trip will be in proportion to the dignity of his position.

However that all may be, California is a beautiful state to visit and San Diego is its pearl.

Proceeding thereupon, the official woman's board of the exposition is rejoicing and anxiously awaiting definite information from President G. A. Davidson, who was to see the president Friday and extend him a personal invitation to visit this city.

Off for Ball Game

But his excellency is going to a ball game in Philadelphia Saturday and he will leave for New York tomorrow. Davidson's schedule has been disarranged accordingly and he wired his San Diego friends today that he would not see the president until Saturday or Monday.

It is expected that the president will marry the first week in December and it is ardently hoped that he will board a special train and come to California.

What effect his marriage will have on the San Francisco exposition is a subject of speculation among the directors and supporters of San Diego's fair the San Francisco exposition is to close December 4 while San Diego's exposition will remain open, at least, until the first of the year. With the president's wedding ceremony performed early ...

(Continued on Page Five)

Mayor Capps sent another courteous telegram to the president today as follows:

"San Diego, Cal., Oct. 6, 1915.—To Hon. Woodrow Wilson, president of the United States, Washington, D. C.—In behalf of the citizens of San Diego, I extend to you a most cordial invitation to visit our city before the close of the Panama-California exposition. Our citizens have looked forward to the honor of entertaining our "President" during this most eventful year in the history of San Diego, and are anticipating with great pleasure your acceptance of this invitation.

"EDWIN M. CAPPS,
"Mayor of San Diego, Cal."

All the telegrams remind the president of the thousands of signatures on petitions inviting him to the coast. These petiitons will be mailed tonight by the chamber of commerce, the Cabrillo club and other civic organizations.

...patria, Cal. Herald
Sept 30-15

SAN DIEGO FAIR TO BE OPEN IN 1916?

585

Stockton, Sept. 29.—J. E. Hall, official representative of San Joaquin and superintendent of the San Joaquin counties building at the Panama-California exposition, San Diego, is in Stockton collecting new exhibits for the San Diego and San Francisco fairs. He says there is a great possibility of the southern exposition running through another year without interruption. "The movement is under way and finances are being pledged. I expect President Davidson of some other of the executive officers within 10 days to the effect that the exposition will keep open throughout 1916" said Hall.

3

Visalia, Cal. Delta

...ESDAY, SEPTEMBER 21, 1915.

MOVIE COMPANIES MAKE USE OF THE EXPOSITION

VARIOUS COMPANIES STEADILY ENACTING PLAYS IN SAN DIEGO FAIR GROUNDS

SAN DIEGO, Sept. 20.—Motion Picture Day at the San Diego exposition, with a dozen or more playing companies enacting as many varieties of comedies and serious dramas about the grounds, drew an immense crowd and kept it highly amused. Hundreds of non-participating players from studios in Los Angeles and vicinity and San Diego, managers, directors and publicity men looked on.

A feature of the day's activity was the crowning of Francis X. Bushman and Beverly Bayne, of the Metro-Quality film, king and queen of movie day, President G. Aubery Davidson of the exposition performing the ceremony in a scene of regal setting. The king and queen entered the grounds in a motor car at the head of a long parade of machines bearing stars of filmdom. Bushman and Miss Bayne were elected by popular ballot throughout Southern California.

The movie stars were tendered an elaborate banquet in the evening and this was followed by a grand open air ball on the Plaza de Panama, King Francis and Queen Beverly leading the grand march in a play of vari-colored searchlights.

San Diego, Cal. Union
OCT 7 1915

Wilson Will Announce Exposition Trip Plans To Union Editor--First

Arrangements are being made by The San Diego Union with the Pacific Telephone and Telegraph Company to talk direct with President Wilson at the White House in Washington tomorrow by long distance wire. President G. A. Davidson of the Exposition will reach Washington tomorrow and will be in conference with President Wilson to urge him to make a trip to San Diego and the Exposition in response to the hundreds of petitions that have been forwarded to the nation's chief executive urging him to visit the Pacific coast this fall.

As soon as President Wilson decides whether or not he will come West, direct telephone communication will be established between the White House and The Union office, and the president's own voice will announce to A. F. Guellow, city editor of The Union, his decision, which is of such interest to San Diego. President Wilson's message will traverse three thousand miles of telephone wires to reach the people of San Diego.

Santa Barbara, Cal. NEWS
OCT 7 1915

...O INVITE PRESIDENT TO FAIR BY TELEPHONE

(By The Daily News Leased Wire.)
SAN DIEGO, Oct. 7.—Arrangements are being made by the San Diego Union with the Pacific Telephone & Telegraph company to talk direct with President Wilson at the White House in Washington tomorrow by long distance wire. President G. A. Davidson of the Panama-California Exposition will reach Washington tomorrow and will be in conference with President Wilson to urge him to make a trip to San Diego and the exposition in response to the hundreds of petitions that have been forwarded to the nation's chief executive urging him to visit the Pacific coast this fall.

As soon as President Wilson decides whether he will come west, direct telephone communication will be established between the White House and the Union office and the president's own voice will announce to A. F. Guellow, city editor of the Union, his decision, which is of such interest to San Diego. President Wilson's message will traverse 3,000 miles of telephone wires to reach the people of San Diego.

Pomona, Cal. Progress

OCT 4 1915

TENTH MONTH OF SAN DIEGO FAIR

By United Press Leased Wire

SAN DIEGO, Oct. 4.—The San Diego exposition enters its tenth month of operation with the prospect of the continuation for the rush of harvest wealthy farmers from the west which is just beginning. 171,459 is the total attendance for September.

ASK WILSON TO ATTEND

SAN DIEGO, Oct. 4.—President G. A. Davidson of the local exposition, telegraphed from New York today that he will personally call upon President Wilson Thursday and urge the president to visit the Californit expositions this fall.

Santa Ana, Cal. Register

OCT 4 1915

SAN DIEGO FAIR HEAD WILL PERSONALLY ASK WILSON TO VISIT EXPO

SAN DIEGO, Cal., Oct. 4.—President Davisson of the San Diego Exposition, today telegraphed from New York announcing that he is planning to call on President Wilson Thursday to personally urge him to visit the California expositions.

LOS ANGELES, CAL. RECORD

OCT 7 1915

THE LOS ANG

INVITE WILSON

By United Press.

WASHINGTON, Oct. 7.—Pres. G. A. Davidson of the San Diego exposition here today asked Pres. Wilson to attend the exposition. It was regarded as possible that the president might go to California on his honeymoon.

Albuquerque, N. M. Journal

OCT 3 1915

COLORADOANS ARE APPRECIATIVE OF COURTESIES SHOWN

[SPECIAL CORRESPONDENCE TO MORNING JOURNAL]

Santa Fe, Oct. 2.—On Colorado day the following New Mexicans registered at the New Mexico building at San Diego: Mrs. Robert D. Hayne, Paul R. Hayne, B. T. Echols, J. P. Sheehan, Mrs. J. P. Sheehan, Albuquerque; Mr. and Mrs. K. T. Denton, Roswell; Mrs. R. L. Hagenbusch and Mrs. L. Krebling, Cimarron.

As Colorado has no building at San Diego, the New Mexico board of exposition managers "loaned" the New Mexico building to the sister state on the north for the day. The celebration of the Centennial state will go down as one of the most successful and brilliant of the exposition year.

Dr. Edgar L. Hewett, director of exhibits, did the honors in the place of President G. A. Davidson, of the exposition. The festivities commenced with a concert in front of the building by the Fourth Regiment band, United States marine corps. This concert attracted hundreds towards the building from the upper end of the exposition grounds. The auditorium was jammed as it never was before. President Dana, of the Colorado society, presided and introduced Dr. Hewett, who welcomed the Colorado people. The Colorado commissioner, Mr. McClurg, read a message from Governor Carlson and other prominent Coloradoans.

Otto Jeancon sang "I Love You California," amidst thunderous applause. Mr. McClurg followed with a fine and eloquent lecture on "Panoramic Colorado," George Rogers closed with the singing of "Where the Silvery Colorado Flows." Refreshments and Manitou water punch were served in the patio during the reception, and the Spanish troubadors gave a program at the same time.

The entertainment was very successful and the Colorado people were loud in their praise of New Mexico and the hospitality displayed in allowing the state the use of the building.

There were fully 2,500 visitors in the building during the day and among that number were some men of national importance. In the morning one of the exposition guides brought a distinguished party to the building. Upon leaving, one of them stopped at the information booth and picked up a copy of the state book.

He said: "Please send this to me at my office in Chicago," and gave his card. He was Julius Rosenwald, president of the Sears-Roebuck company, one of the largest if not the largest mail order concern in the world. Mr. Rosenwald was delighted with the building and said that New Mexico truly deserved the grand prize and that this display was the best he had ever seen.

Riverside, Cal. Enterprise

OCT 7 1915

WASHINGTON, Oct. 7.—President Davidson of the San Diego exposition today called upon President Wilson and invited him to visit the Pacific coast fairs.

It is understood the president may visit San Diego during his honeymoon.

LOS ANGELES, CAL. EXPRESS

OCT 7 1915

EXPECT WILSON TO COME TO FAIR ON HONEYMOON

[By Associated Press]

WASHINGTON. Oct. 7.—President Wilson and Mrs. Norman Galt, whose engagement was announced last night at the White House, will be married probably the first week in December.

The ceremony will be private, only a few close friends being invited, and will take place at the home of the bride in New Hampshire avenue near DuPont circle.

Plans for the honeymoon have not been completed, but it was indicated today that the trip might include a visit to the San Diego exposition.

For the third time in American history a president of the United States will take a bride. In choosing to have the ceremony performed, not in the White House, but at the home of the bride, Mr. Wilson follows a precedent set by President Tyler, who was married in New York in the Church of the Ascension.

President Cleveland, the only other executive to be married while in office, was married in the White House.

President Wilson and Mrs. Galt will make their first appearance together in public since the announcement of their engagement tomorrow in New York, where they go to a house party by the president's close and unofficial adviser, Col. E. M. House.

Tomorrow evening they will attend a theater party in New York and the next day, on the return toward Washington, will see the second game in the world's baseball championship series at Philadelphia. The party will include Colonel and Mrs. House, Mrs. Galt's mother, Mrs. Bolling; Miss Helen Woodrow Bones, the president's cousin; Secretary Tumulty and the president's personal physician and naval aide, Dr. Grayson.

Early today a messenger carried a great bouquet from the White House conservatories to Mrs. Galt's home, in a portion of the residence district known as the hub of the social section, the scene of many brilliant affairs in national society.

Bride-Elect Sees Few Friends

Mrs. Galt, herself, besieged by friends, coming to offer congratulations and interviewers, denied herself to all but her closest friends and declined to add anything to the simple announcement, formally issued at the White House, saying only that she and the president of the United States were to be married.

Tomorrow's party, given by Colonel House, will be only the first of many events which are being planned for the presidential party before the time of the wedding.

Invitations and congratulations began pouring into the White House offices today in such volume that, as on previous occasions when the White House offices had a wedding on hand, a special staff of clerks was prepared for assignment to social work only for the next two months.

Colonel House, who knew of the president's coming engagement, with a few other intimates, long before the news was permitted to reach the public, planned his house party some time ago.

Many Prenuptial Affairs

Other close friends are planning pre-nuptial affairs, and the White House, which for more than a year has been observing a period of mourning, will begin to take on its old aspect of social activities and again become a center for many of the best-

[CONTINUED ON PAGE TWO]

ly with him not only on motor rides but at baseball games.

Friends Pleased

Close friends who watched the friendship develop expressed today their pleasure at its culmination, not only because of the personal happiness of the president, but because it meant a change from a life of lone-

dent had an opportunity to meet and know Mrs. Galt. Not until this summer, however, when Miss Bones invited Mrs. Galt to Cornish, N. H., as a house guest, did the president and Mrs. Galt become intimate friends.

Religions Differ

President Wilson is a Presbyterian and Mrs. Galt an Episcopalian, and no decision has been reached as yet as to which service will be used at the wedding. Mrs. Galt is a member of St. Thomas' Episcopal church here.

The president has given Mrs. Galt no engagement ring and one may be purchased on the trip to New York tomorrow.

While the president is in New York he will stay with Colonel House, but Mrs. Galt, her mother and other members of the party will stay at a hotel. Colonel House occupies an apartment which is not large enough to accommodate the entire party.

Throughout today members of the cabinet, government officials and friends of the party telephoned and sent cards to the White House conveying their congratulations. Mr. Wilson was kept busy all morning attending to personal matters growing out of the announcement of his engagement.

It was said that no detailed arrangements had been made yet for the wedding. The president has not yet chosen a best man, although Colonel House was considered his most likely choice. One of Mrs. Galt's brothers probably will give her away. Because of the smallness of Mrs. Galt's home, the wedding party will be necessarily limited to a small group.

San Diego Expects Presidential Visit

SAN DIEGO, Oct. 7.—Exposition officials today were hopeful that President Wilson would come to San Diego on his honeymoon.

G. A. Davidson, president of the exposition, who is in Washington, wired today that he had been promised an audience with the president either Saturday or Monday.

Mayor Capps today sent a telegram urging the president to come here before the exposition closed.

San Diego, Cal. SUN

OCT 7 1915

PRESIDENT MAY COME HERE ON HIS HONEYMOON

President Wilson may come to San Diego on his honeymoon!

This, at least, was the impression at Washington today, when President G. A. Davidson of the Panama-California exposition called on the president at the White House and officially invited him to come to the exposition.

The following United Press telegram was received by The Sun today:

WASHINGTON, Oct. 7.—President G. A. Davidson of the San Diego exposition here today asked President Wilson to attend the exposition. It was regarded as possible that the president might go to California on his honeymoon.

Redlands, Cal. Facts

OCT 7 1915

May Honeymoon At San Diego

WASHINGTON, Oct. 7.—President Davidson of the San Diego exposition today called upon President Wilson and invited him to visit the Pacific coast fairs. It is understood the president may visit San Diego during his honeymoon.

San Diego, Cal. Tribune

OCT 7 1915

WILSON TO COME ON WEDDING TRIP?

President Wilson is expected in San Diego on his wedding trip and tentative preparations are already under way to entertain him.

The announcement of the president's engagement came as a stunning surprise and, at once, plans were formulated to tender him and his bride a reception that will glitter in the memory of San Diego for all time to come.

It is assumed, of course, when even an ordinary mortal marries, he goes on a wedding trip—a modest one, anyway. And by analogy, if an extraordinary mortal like the president of the United States weds, the wedding trip will be in proportion to the dignity of his position.

However that all may be, California is a beautiful state to visit and San Diego is its pearl.

Proceeding thereupon, the official woman's board of the exposition is rejoicing and anxiously awaiting definite information from President G. A. Davidson, who was to see the president Friday and extend him a personal invitation to visit this city.

Off for Ball Game

But his excellency is going to a ball game in Philadelphia Saturday and he will leave for New York tomorrow. Davidson's schedule has been disarranged accordingly and he wired his San Diego friends today that he would not see the president until Saturday or Monday.

It is expected that the president will marry the first week in December and it is ardently hoped that he will board a special train and come to California.

What effect his marriage will have on the San Francisco exposition is a subject of speculation among the directors and supporters of San Diego's fair the San Francisco exposition is to close December 4 while San Diego's exposition will remain open, at least, until the first of the year. With the president's wedding ceremony performed early in

(Continued on Page Five)

Mayor Capps sent another courteous telegram to the president today as follows:

"San Diego, Cal., Oct. 6, 1915.—To Hon. Woodrow Wilson, president of the United States, Washington, D. C.—In behalf of the citizens of San Diego, I extend to you a most cordial invitation to visit our city before the close of the Panama-California exposition. Our citizens have looked forward to the honor of entertaining our "President" during this most eventful year in the history of San Diego, and are anticipating with great pleasure your acceptance of this invitation.

"EDWIN M. CAPPS,

"Mayor of San Diego, Cal."

All the telegrams remind the president of the thousands of signatures on petitions inviting him to the coast. These petiitons will be mailed tonight by the chamber of commerce, the Cabrillo club and other civic organizations.

...patria, Cal. Herald

Sept 30-15

SAN DIEGO FAIR TO BE OPEN IN 1916?

Stockton, Sept. 29.—J. E. Hall, official representative of San Joaquin and superintendent of the San Joaquin counties building at the Panama-California exposition, San Diego, is in Stockton collecting new exhibits for the San Diego and San Francisco fairs. He says there is a great possibility of the southern exposition running through another year without interruption. "The movement is under way and finances are being pledged. I expect President Davidson of some other of the executive officers within 10 days to the effect that the exposition will keep open throughout 1916" said Hall.

Visalia Cal. Delta

...ESDAY, SEPTEMBER 21, 1915.

MOVIE COMPANIES MAKE USE OF THE EXPOSITION

VARIOUS COMPANIES STEADILY ENACTING PLAYS IN SAN DIEGO FAIR GROUNDS

SAN DIEGO, Sept. 20.—Motion Picture Day at the San Diego exposition, with a dozen or more playing companies enacting as many varieties of comedies and serious dramas about the grounds, drew an immense crowd and kept it highly amused. Hundreds of non-participating players from studios in Los Angeles and vicinity and San Diego, managers, directors and publicity men looked on.

A feature of the day's activity was the crowning of Francis X. Bushman and Beverly Bayne, of the Metro-Quality film, king and queen of movie day, President G. Aubery Davidson of the exposition performing the ceremony in a scene of regal setting. The king and queen entered the grounds in a motor car at the head of a long parade of machines bearing stars of filmdom. Bushman and Miss Bayne were elected by popular ballot throughout Southern California.

The movie stars were tendered an elaborate banquet in the evening and this was followed by a grand open air ball on the Plaza de Panama, King Francis and Queen Beverly leading the grand march in a play of vari colored searchlights.

San Diego, Cal. Union

OCT 7 1915

Wilson Will Announce Exposition Trip Plans To Union Editor--First

Arrangements are being made by The San Diego Union with the Pacific Telephone and Telegraph Company to talk direct with President Wilson at the White House in Washington tomorrow by long distance wire. President G. A. Davidson of the Exposition will reach Washington tomorrow and will be in conference with President Wilson to urge him to make a trip to San Diego and the Exposition in response to the hundreds of petitions that have been forwarded to the nation's chief executive urging him to visit the Pacific coast this fall.

As soon as President Wilson decides whether or not he will come West, direct telephone communication will be established between the White House and The Union office, and the president's own voice will announce to A. F. Guellow, city editor of The Union, his decision, which is of such interest to San Diego. President Wilson's message will traverse three thousand miles of telephone wires to reach the people of San Diego.

Santa Barbara, Cal. NEWS

OCT 7 1915

TO INVITE PRESIDENT TO FAIR BY TELEPHONE

(By The Daily News Leased Wire.)

SAN DIEGO, Oct. 7.—Arrangements are being made by the San Diego Union with the Pacific Telephone & Telegraph company to talk direct with President Wilson at the White House in Washington tomorrow by long distance wire. President G. A. Davidson of the Panama-California Exposition will reach Washington tomorrow and will be in conference with President Wilson to urge him to make a trip to San Diego and the exposition in response to the hundreds of petitions that have been forwarded to the nation's chief executive urging him to visit the Pacific coast this fall.

As soon as President Wilson decides whether he will come west, direct telephone communication will be established between the White House and the Union office and the president's own voice will announce to A. F. Guellow, city editor of the Union, his decision, which is of such interest to San Diego. President Wilson's message will traverse 3,000 miles of telephone wires to reach the people of San Diego.

San Diego, Cal. Union
OCT 1 1915

DUTCH FLAT AS NAVAL BASE IDEA OF SPALDING

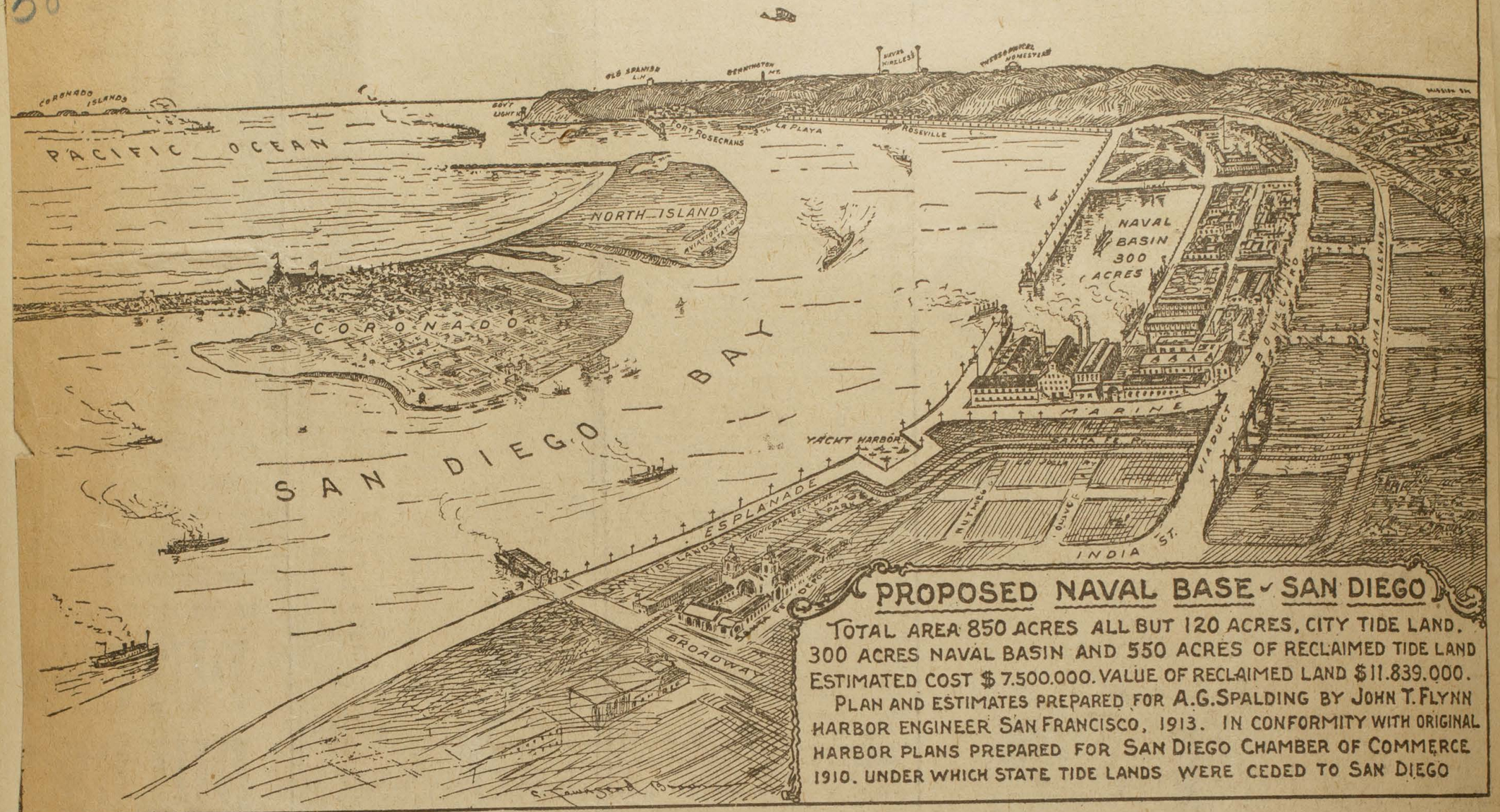

THE real purpose of the acquisition of a thousand or more acres of tidelands in the region of Dutch Flat by the late A. G. Spalding, which were afterward merged into the San Diego Securities Co., is revealed for the first time in this issue through the publication of plans for a great naval base on San Diego bay.

According to the statement of John T. Flynn, author of the plans, the chief purpose in the acquirement of the property, which had long been regarded as worthless by reason of the peculiar physical conditions prevailing, was to eliminate the widely scattered ownership and tender the waterfront portion intact to the federal government without cost, in order that San Diego might rid itself of a menace to public health and the general government acquire a much-needed modern naval base.

In speaking of the subject to a Union representative Flynn said:

"As a world traveler who had seen the ports of Europe transformed from similar lagoons and wastes into agents of utility and beauty through the genius of man, Spalding, not as a dreamer, but as a practical business man, realized the great possibilities of what had long been regarded as little short of a pestilential spot.

Public Good Aimed At

"Like the artist, the architect or the engineer who sees the completed, rather than the incipient project, his purpose was public good rather than personal profit. But with all that there would have been a profit of at least $1,000,000, if carried out as contemplated.

"At that time the title to all tidelands below the high tide line was in state ownership, thus making it impossible for either the city or the private shoreland owner to take any intelligent step toward improvement. No improvement of the great mudflats was possible without a bulkhead and the state could not undertake such improvement in the absence of port revenues sufficient to meet the cost.

"The only alternative was municipal control of the waterfront. In order to meet that condition Spalding engaged me to appear before the chamber of commerce in 1910 and present a plan for the acquisition and improvement of the waterfront under municipal direction. That was the beginning of San Diego's harbor improvement. Spalding gave the first $1000 toward my salary of $5000. The other contributors, in like amount each, were Lyman J. Gage, J. W. Sefton, Louis J. Wilde and G. A. Davidson.

Engineers Approve Plan

"The plan prepared, which was approved by a special board of United States engineers and subsequently made the basis of the legislative cession of the tidelands to the city, provided for the construction of a reinforced concrete seawall 45 feet deep extending from F to Hawthorn streets, a distance of 3500 feet, at a cost of $1,000,000. That was intended as the first unit in the proposed naval base and contemplated no other city expenditure. The yacht harbor shown in the plan was intended as a natural separation between the city and federal holdings, the purpose being to construct such piers as might be found necessary east of F street as fast as existing franchises expired.

"Although a man of peace, Spalding realized that there would be navies and naval needs for many years to come, and he believed in meeting existing conditions. His immediate purpose was not the enlargement of the navy, but rather a desire to improve the condition of life aboard ship. He was interested in men rather than machinery. While driving around the Dutch Flat section one day he said, pointing to a cruiser lying in midstream:

Words of Spalding

"'Here is a mudflat containing a thousand acres, filled with mosquitos, and there is a ship with less than an acre of deck space, containing, or rather confining, a thousand young men filled with discontent who ought to be enjoying shore recreation as a part of ship duty. Those men are not the oldtime sailors, satisfied with the cramped quarters of the forecastle, but high class mechanics who demand recreation and the shore pleasures to which they are accustomed. I can see no reason why ship duty and shore life cannot be consolidated in a modern navy yard. Popularize the navy by barracks life, recreation grounds and other shore pleasures and there will be a waiting list instead of shortage of men in the navy.'

"The plans provide for ceding to the federal government the city tidelands extending from Maple street to an intersection with the shore line near Roseville, approximating, with the straightened bulkhead line, 730 acres. This is in accordance with the resolution adopted by the City Council and duly forwarded to the federal government on August 4 of this year.

Land Purchase Necessary

"In order to secure the proper angles for the 300-acre naval basin, provision is made for the purchase of 120 acres of private land at an estimated cost of $2500 per acre, or a total outlay for land of $300,000. The plan provides for 15,000 lineal feet of reinforced concrete seawall dockage 50 feet deep inside of the basin and 12,000 lineal feet outside, making a total of five miles of deepwater dockage.

"The material dredged from the naval basin, amounting to 15,000,000 cubic yards, will raise the low lands south of the Loma boulevard to a height of six feet above high tide, and thus destroy the breeding place of the mosquito. The marine boulevard at the north line of the naval reserve intersects with India street by a 2000-foot viaduct, which eliminates the present dangerous grade crossing of two steam railways.

"The cost of the project complete, with suitable officer quarters, marine barracks, recreation grounds, complete machine shops, oil tanks, coal bunkers and floating dock, or gridirons for submarine or torpedo-boat repair (without graving dock), is $7,500,000. The cost of a concrete graving dock 1000 feet in length would be $2,500,000 additional.

"The time required for completion would be about three years, with much of the territory available

Oceanside, Cal. Blade
OCT 9 1915

Want Wilson At Fair

President G. A. Davidson in a telegram from New York Monday announced that he would go to Washington on Thursday of this week to call on President Wilson for the purpose of inducing the chief executive to visit San Diego and the exposition.

"I am glad to note" Davidson wired, "there is an agitation on the entire Pacific coast toward having President Wilson visit the expositions. I am going to Washington Thursday next for the purpose of personally inviting him. The arrival there of strong petitions before that date would aid materially."

San Diego, Cal. Tribune
OCT 12 1915

(San Diego 1915)

DEFERS ACTION

The general committee in charge of Liberty bell celebrations has suspended activity until the return of G. Aubrey Davidson, president of the exposition, who is in Philadelphia to confer with the municipal authorities. He was to confer with Mayor Blankenburg and a committee of the city council relative to a program during the three days the bell is to be exhibited here.

Oakland Cal
Enquirer
Sep 25-15

Auto Tires Quit Under Taft's Weight

SAN DIEGO, Sept. 25.—The chauffeur for President Davidson of the local exposition was today going carefully over his tires following a ride which former president Taft took. Two tires on the machine had blowouts on the Taft trip. Mr. Taft has not lost weight in recent weeks.

LOS ANGELES, CAL.
HERALD
OCT 12 1915

TOO BUSY FOR FAIRS NOW, SAYS WILSON

By International News Service

WASHINGTON, Oct. 12.—President Woodrow Wilson today told President Davidson of the Panama-California exposition that he would be unable to go to San Diego at this time because he was too busy with official business. The President, however, has not definitely declined the invitation to attend both California expositions.

LOS ANGELES, CAL.
RECORD
OCT 12 1915

Pres. Davidson of San Diego exposition telephones from Washington, D. C., to San Diego, conveying Pres. Wilson's regret at inability to attend exposition.

Riverside, Cal. Press
OCT 12 1915

CITY EXPRESSES REGRETS

White House Is Called on Long Distance Phone by Expo President

WASHINGTON, Oct. 12.—President Davidson, of the San Diego exposition, today called San Diego by long distance telephone, and informed the city of President Wilson's regret at his inability to attend the exposition.

Santa Barbara, Cal. NEWS
OCT 12 1915

PRESIDENT TOO BUSY.

WASHINGTON, Oct. 12.—President Woodrow Wilson today told President Davidson of the Panama-California Exposition that he would be unable to go to San Diego at this time because he was too busy with official business. The president, however, has not definitely declined the invitation to attend both California expositions.

Brassie
—LOOK AT THIS
plain and fancy in good
in the corset store—3rd
—Stylish Mat
—Poplins, Br
JUST THINK OF
THESE SO LOW—hi
only to look at the rich
see the fine satin linings—to
man-tailored garments—Ve
with side pleats—full-cut c

MEN ACCUSED FURNISH BAIL

Alleged Gamblers at East San Diego Celebration Plead Tomorrow

James Miller, H. Morgan and George Hansen, arrested Saturday in the coast store—3rd

He was replaced with loss.

"On the Carso plateau, small advances by our troops are reported, particularly in the vicinity of the wood called Perro di Cavallo."

(San Diego 1915)

(Continued from Page One)

down Market street to the ferry, whence California's delegation will depart on the Overland limited for Washington.

An elaborately illuminated scroll, being the formal credentials of the delegation, on which will be inscribed the purport of the petition and containing the names of all the schools, cities, state officials and organizations participating in the appeal, is being prepared. This document will be signed by the proper authorities and presented in person to President Wilson.

Send Petitions North

LOS ANGELES, Oct. 12.—Tens of thousands of signatures of Los Angeles city and county school children, signed to a great batch of petitions addressed to President Wilson inviting him to California to see the expositions and other attractions, were shipped to San Francisco today, there to be joined to the great state-wide petition of the school children to be sent to the president Friday. The signed-up petitions still are flooding into the offices of the city and county superintendents of schools from all parts of the city and county. More than half of the petitions out have been returned signed, and these composed the shipment today. Another batch probably will be sent north tomorrow.

(San Diego 1915)

San Diego, Cal. Tribune

OCT 10 1915

Telegraph President To Visit Exposition on Honeymoon Trip, Urge

Davidson Will Extend Personal Invitation at White House Soon.

According to latest reports President G. A. Davidson will be in Washington tomorrow for the purpose of personally inviting President Wilson to visit San Diego on his wedding tour in December.

As a means of further emphasizing the eagerness of the people of this section to see the head of the nation, it has been suggested that hundreds of telegrams be sent direct to Wilson at the White House. A number of telegrams from organizations have been sent, but it is thought that personal messages from individuals would have added weight with the president, who is always anxious to come in personal touch with the people themselves.

The telegrams should be sent tonight, if possible, and not later than tomorrow. Several hundred should reach the White House before or during the time of President Davidson's visit.

San Diego, Cal. Tribune

OCT 11 1915

REAL ESTA

STREET RAILWAY MEN ARE HERE FRIDAY

Coming from San Francisco Where Convention is Held To Spend Two Days at Panama-California Fair

Representatives of electrical railways throughout the United States and Canada will visit the exposition Friday and Saturday. They come from San Francisco where they have been attending the convention of their organization. It is the first convention of its kind to be held west of the Rockey mountains. Local transportation men are preparing to entertain them. William Clayton, vice president and managing director of the Spreckels Cos., will respond on behalf of the transportation men to an address of welcome that will be made by either President G. A. Davidson of the exposition or George Burnham, vice president.

A large delegation of the National Association of Ice Cream manufacturers is expected Thursday.

Forty-five members of the American Institute of Architecture who are scheduled to arrive Friday morning, will make a third party. They will remain until the following day.

The first Santa Fe's farmers' special is due October 20 and is expected to bring about 500 visitors.

The following day a big delegation of the National Directors association, which will hold its convention in San Francisco, will visit San Diego's exposition two days, arriving October 21.

THE EVENIN

SPECIAL TRAINS TO BRING JOY DELEGATION

Electric Railway Leaders Will Storm Exposition, Hold Banquet and Ball and Cavort About Tijuana

They are coming to San Diego in special trains—the members of the American Electric Railway association—and upon their arrival they will be taken to Hotel del Coronado and entertained with a formal reception and grand ball.

That will be Thursday evening. Friday, transportation day at the exposition, will see the members of the association charging the exposition in massed formation. Special cars will be provided by the San Diego Electric Railway company to take them across the danger zone from the hotel to the grounds where the enemy will meet them with open arms and new boiled shirts.

And it is all going to line up with festivities on the Isthmus, and the following day more joys and sports in Tijuana. After that—well, what else but the ambulance corps?.

The program here follows:

Thursday, October 14

2:30 p. m.—Special Santa Fe trains will leave Pasadena for San Diego.

3:00 p. m.—Special Santa Fe trains leave Los Angeles for San Diego.

6:30 p. m.—Upon arrival in San Diego the special trains will be met by the San Diego committee and special car service and ferries will be provided to convey the guests to Hotel del Coronado.

9:00 p. m.—Formal reception and grand ball, Hotel del Coronado.

Friday, October 15—Transportation Day at Panama-California Exposition, San Diego, Cal.

10:00 a. m.—San Diego Electric railway special cars leave Hotel del Coronado for Panama-California exposition.

11:00 a. m.—Panama-California exposition, president's reception room.

Address of welcome to the A. E. R. A. by G. Aubrey Davidson, president of the Panama-California exposition.

Response by William Clayton, vice president and managing director of the Spreckels companies.

11:15 a. m.—President's reception room. Special transportation day program by the exposition's famous Spanish troubadours from the Universities of Seville and Madrid, Spain.

2:00 p. m.—Tractor field. Special program of the "monkey drill" by the First cavalry, U. S. A.

2:45 p. m.—Plaza de Panama. Concert by band of the Thirteenth Coast Artillery corps, F. B. Safranek, conductor.

4:00 p. m.—Spreckels organ pavilion. Special organ recital by Dr. J. Humphrey Stewart on the largest outdoor organ in the world.

5:00 p. m.—Women's headquarters, California building. Reception in honor of the A. E. R. A. by members of the women's boards.

9:00 p. m.—A. E. R. A. night on the Isthmus.

Saturday, October 18—Aviation Day

9:20 a. m.—San Diego Electric railway special cars will convey guests from Hotel del Coronado to launches, which will visit the U. S. Aviation field, North Island, to witness a special exhibition of aeroplane and hydro-plane movements by U. S. Army aviators. Guests will be permitted to visit hangars and inspect the machines.

Following this exhibition, points of interest on San Diego bay will be visited in launches.

Guests will return to Hotel del Coronado for luncheon at 12:30 p. m.

2:00 p. m.—San Diego and Southwestern special steam train will leave Hotel del Coronado for Tijuana, Mexico, the Monte Carlo of the southwest, returning to Hotel del Coronado at 6 p. m.

San Diego, Cal. Tribune

OCT 12 1915

San Diego, Cal. Union-Advocate

OCT 4 1915

DAVIDSON WILL ASK WILSON TO VISIT THE EXPO.

WHITE HOUSE CALL THURSDAY PLANNED, FAIR HEAD WIRES MOUNTAIN

President G. A. Davidson, in a telegram from New York yesterday to Secretary William Mountain, announced that he would go to Washington on Thursday of this week to call on President Wilson for the purpose of inducing the chief executive to visit San Diego and the Expositon.

"I am glad to note," Davdson wires, "there is an agitation on the entire Pacific coast toward having President Wilson visit the Expositions. I am going to Washington Thursday next for the purpose of personally inviting him. The arrival there of strong petitions before that date would aid materially."

The visit of Davidson to the White House was arranged by Secretary of the Treasury McAdoo, the president's son-in-law. McAdoo will leave Washington Saturday for the Pacific coast and an effort will be made to include San Diego in his western itinerary.

According to President Davidson's message, it would seem that no time should be lost in forwarding the petitions from this city. If forwarded this morning they should arrive in Washington Thursday night or Friday morning. Actig President Burnham announced last night that he would wire the president's private secretary, Tumulty, that the petitions would go forward this week.—Union.

San Diego, Cal. Tribune
OCT 12 1915

PRESIDENT NOT COMING

DAVIDSON SEES WILSON

Mrs. Norman Galt, fiancee of President Wilson. This is Mrs. Galt's favorite portrait.

Associated Press

WASHINGTON, Oct. 12.—President Wilson decided finally today that he would be unable to visit the Pacific coast to see the San Francisco and San Diego expositions.

President G. A. Davidson of the San Diego exposition urged him today to make the trip, but the president said he saw no choice.

Exposition officials of San Diego later were informed of the president's decision by long distance telephone.

CONTINUE PETITIONS

Pacific News Service

SAN FRANCISCO, Oct. 12.—A veritable tidal wave of petitions, containing tens of thousands of signatures of school children, citizens, organizations and associations of all kinds, today flooded the offices of the Call and Post, and the great task of assembling them for presentation to President Wilson is on in earnest.

All indications are the figures of 250,000 names predicted probably will be exceeded in the great roll of universal appeals. The petitions are being classified and will be pieced together and wound upon a big drum, which will be sent to Washington Friday of this week.

The petitions will be in the custody of a delegation of San Francisco girls chaperoned by Mrs. Gaillard Stoney, secretary of the woman's board of the exposition and special appointee of President Moore.

Going to Washington

Mayor Rolph will deliver an address from the balcony of the city hall, at the civic center, Friday afternoon at 2:30 o'clock, bidding the party God speed and good luck. A mass meeting of citizens will be present to cheer the party on its way, after which the big petition will be loaded on an automobile float and conducted, with ceremony,

(Continued on Page Five)

2

Telegraph President To Visit Exposition on Honeymoon Trip, Urge

Davidson Will Extend Personal Invitation at White House Soon.

According to latest reports President G. A. Davidson will be in Washington tomorrow for the purpose of personally inviting President Wilson to visit San Diego on his wedding tour in December.

As a means of further emphasizing the eagerness of the people of this section to see the head of the nation, it has been suggested that hundreds of telegrams be sent direct to Wilson at the White House. A number of telegrams from organizations have been sent, but it is thought that personal messages from individuals would have added weight with the president, who is always anxious to come in personal touch with the people themselves.

The telegrams should be sent tonight, if possible, and not later than tomorrow. Several hundred should reach the White House before or during the time of President Davidson's visit.

San Diego, Cal. Tribune
OCT 11 1915

REAL ESTA

STREET RAILWAY MEN ARE HERE FRIDAY

Coming from San Francisco Where Convention is Held To Spend Two Days at Panama-California Fair

Representatives of electrical railways throughout the United States and Canada will visit the exposition Friday and Saturday. They come from San Francisco where they have been attending the convention of their organization. It is the first convention of its kind to be held west of the Rockey mountains. Local transportation men are preparing to entertain them. William Clayton, vice president and managing director of the Spreckels Cos., will respond on behalf of the transportation men to an address of welcome that will be made by either President G. A. Davidson of the exposition or George Burnham, vice president.

A large delegation of the National Association of Ice Cream manufacturers is expected Thursday.

Forty-five members of the American Institute of Architecture who are scheduled to arrive Friday morning, will make a third party. They will remain until the following day.

The first Santa Fe's farmers' special is due October 20 and is expected to bring about 500 visitors.

The following day a big delegation of the National Directors association, which will hold its convention in San Francisco, will visit San Diego's exposition two days, arriving October 21.

San Diego, Cal. Tribune
OCT 12 1915

THE EVENIN

SPECIAL TRAINS TO BRING JOY DELEGATION

Electric Railway Leaders Will Storm Exposition, Hold Banquet and Ball and Cavort About Tijuana

They are coming to San Diego in special trains—the members of the American Electric Railway association—and upon their arrival they will be taken to Hotel del Coronado and entertained with a formal reception and grand ball.

That will be Thursday evening. Friday, transportation day at the exposition, will see the members of the association charging the exposition in massed formation. Special cars will be provided by the San Diego Electric Railway company to take them across the danger zone from the hotel to the grounds where the enemy will meet them with open arms and new boiled shirts.

And it is all going to line up with festivities on the Isthmus, and the following day more joys and sports in Tijuana. After that—well, what else but the ambulance corps?.

The program here follows:

Thursday, October 14

2:30 p. m.—Special Santa Fe trains will leave Pasadena for San Diego.

3:00 p. m.—Special Santa Fe trains leave Los Angeles for San Diego.

6:30 p. m.—Upon arrival in San Diego the special trains will be met by the San Diego committee and special car service and ferries will be provided to convey the guests to Hotel del Coronado.

9:00 p. m.—Formal reception and grand ball, Hotel del Coronado.

Friday, October 15—Transportation Day at Panama-California Exposition, San Diego, Cal.

10:00 a. m.—San Diego Electric railway special cars leave Hotel del Coronado for Panama-California exposition.

11:00 a. m.—Panama-California exposition, president's reception room.

Address of welcome to the A. E. R. A. by G. Aubrey Davidson, president of the Panama-California exposition.

Response by William Clayton, vice president and managing director of the Spreckels companies.

11:15 a. m.—President's reception room. Special transportation day program by the exposition's famous Spanish troubadours from the Universities of Seville and Madrid, Spain.

2:00 p. m.—Tractor field. Special program of the "monkey drill" by the First cavalry, U. S. A.

2:45 p. m.—Plaza de Panama. Concert by band of the Thirteenth Coast Artillery corps, F. B. Safranek, conductor.

4:00 p. m.—Spreckels organ pavilion. Special organ recital by Dr. J. Humphrey Stewart on the largest outdoor organ in the world.

5:00 p. m.—Women's headquarters, California building. Reception in honor of the A. E. R. A. by members of the women's boards.

9:00 p. m.—A. E. R. A. night on the Isthmus.

Saturday, October 18—Aviation Day

9:20 a. m.—San Diego Electric railway special cars will convey guests from Hotel del Coronado to launches, which will visit the U. S. Aviation field, North Island, to witness a special exhibition of aeroplane and hydro-plane movements by U. S. Army aviators. Guests will be permitted to visit hangars and inspect the machines.

Following this exhibition, points of interest on San Diego bay will be visited in launches.

Guests will return to Hotel del Coronado for luncheon at 12:30 p. m.

2:00 p. m.—San Diego and Southwestern special steam train will leave Hotel del Coronado for Tijuana, Mexico, the Monte Carlo of the southwest, returning to Hotel del Coronado at 6 p. m.

Pasadena, Cal. Star-News-Advocate
OCT 4 1915

DAVIDSON WILL ASK WILSON TO VISIT THE EXPO.

WHITE HOUSE CALL THURSDAY PLANNED, FAIR HEAD WIRES MOUNTAIN

President G. A. Davidson, in a telegram from New York yesterday to Secretary William Mountain, announced that he would go to Washington on Thursday of this week to call on President Wilson for the purpose of inducing the chief executive to visit San Diego and the Expositon.

"I am glad to note," Davdson wires, "there is an agitation on the entire Pacific coast toward having President Wilson visit the Expositions. I am going to Washington Thursday next for the purpose of personally inviting him. The arrival there of strong petitions before that date would aid materially."

The visit of Davidson to the White House was arranged by Secretary of the Treasury McAdoo, the president's son-in-law. McAdoo will leave Washington Saturday for the Pacific coast and an effort will be made to include San Diego in his western itinerary.

According to President Davidson's message, it would seem that no time should be lost in forwarding the petitions from this city. If forwarded this morning they should arrive in Washington Thursday night or Friday morning. Actig President Burnham announced last night that he would wire the president's private secretary, Tumulty, that the petitions would go forward this week.—Union.

San Diego, Cal. Union
OCT 3 1915

SECTION

Classified

ELECTRIC RAILWAY MEN COMING TO SAN DIEGO

270 Ice Cream Manufacturers Will Visit Exposition Thursday.

PLAN WELCOME AT FAIR

Representatives of 400 Trolley Lines Expected in Visiting Party.

Several large delegations representing various industries and lines of business are scheduled to visit the Exposition this month. The first of these will be members of the National Association of Ice Cream Manufacturers. They will be here Thursday. There are 270 in the party, and they will be entertained at the Exposition by local members of the association. The party will arrive early Thursday morning and leave Thursday night.

The next arrivals will be several hundred members of the American Electric Railway Association. They will be in San Diego Friday and Saturday, and Friday has been designated as Transportation Day in honor of their visit.

The association is composed of representatives of the electric railway industries in the United States and Canada, and some of the biggest men in this important industry will be with the party. Entertainment has been arranged by local transportation men.

400 Roads to Be Represented

The visitors will be welcomed to the Exposition by President G. A. Davidson, if he returns in time. If President Davidson is not here, Vice President George Burnham will act in his place. On behalf of the transportation men, W. Clayton, vice president and managing director of the Spreckels Companies, will respond. Other details of the program will be announced later.

Representatives of 400 railways, controlling 37,000 miles of track in the United States will be in the party. The transportation men will come here after their convention in San Francisco, which is the first national convention of the association ever held west of the Rockies. The annual receipts of the associated companies are one-half billion dollars, and the actual capital invested amounts to 90 per cent of all the money invested in such enterprises in America. Last year these companies carried 10,500,000,000 passengers, or ten-elevenths of the total of those transported.

In the association are corporations of all sizes, ranging from those that move the multitudes of New York and Chicago to those carrying the rural custom between small towns.

Architect Party Coming

A third party will comprise forty-five members of the American Institute of Architecture. These will arrive on a special train at 7:20 p. m. Friday, and Saturday will be American Institute of Architects' Day at the Exposition. W. S. Hebbard a local architect, is making hotel arrangements for the party. A luncheon at the Cristobal cafe at noon is included in the program.

Various other parties also will be here this month. Among them are members of the National Funeral Directors' Association. The association will meet in convention at San Francisco October 12-15, and the 165 delegates will arrive here for an Exposition visit early October 21. They will be here two days.

The first of the Santa Fe's farmers' specials to California is due in San Diego October 20. This train is bringing about 500 Middle West excursionists. They will be here two days.

Fullerton, Cal. Tribune
OCT 14 1915

TOO BUSY FOR FAIRS NOW, SAYS WILSON

WASHINGTON, October 12.—President Woodrow Wilson today told President Davidson of the Panama-Pacific exposition that he would be unable to go to San Diego at this time because he was too busy with official business. The president, however, has not definitely declined the invitation to attend both California expositions.

Fullerton, Cal. Tribune
OCT 12 1915

TOO BUSY FOR FAIRS NOW, SAYS WILSON

WASHINGTON, October 12.—President Woodrow Wilson today told President Davidson of the Panama-Pacific exposition that he would be unable to go to San Diego at this time because he was too busy with official business. The president, however, has not definitely declined the invitation to attend both California expositions.

HANFORD DAILY SENTINEL— W
Oct 5-15

10,000 PUPILS INVITE WILSON

SAN DIEGO SCHOOL CHILDREN SIGN PETITIONS REQUESTING PRESIDENTIAL VISIT.

San Diego, Oct. 6.—Ten thousand San Diego school children were the first to forward their invitation to President Wilson to visit the exposition. Superintendent Duncan McKinnon sent the schools' petition east Monday night.

The movement for all civic and commercial organizations to imitate the pupils is developing rapidly, with a prospect that no less than a half dozen petitions will be started to the White House.

All San Diegans are co-operating in the movement and the commercial organizations are canvassing the city for signatures.

The task of signing up 2000 high school students began Monday. The Cabrillo Club wired its appeal to President G. A. Davidson of the exposition, who is in New York, and will call upon the president Friday. The Merchants' Association is due to act similarly while the Chamber of Commerce is lining up thousands of names to aid the cause. State societies expect to forward 15,000 signatures. The G. A. R. has sent its petition east, while the D. A. R. and the San Diego Women's Press Club will wind up their canvassing for names today.

San Bernardino, Cal. SUN
OCT 13 1915

WILSON SAYS HE CAN'T COME WES

Will Be Unable to View th Two Expositions of the Coast

By Associated Press to THE SUN.

WASHINGTON, Oct. 12.—President Wilson decided finally today that he would be unable to visit the Pacific coast to see the San Francisco and San Diego expositions.

G. A. Davidson of the San Diego exposition urged him today to make the trip, but the president said he saw no chance. Exposition officials of San Diego later were informed of the president's decision by long distance telephone.

Stockton Cal
Independent
Oct 10-15

OHIO'S GOVERNOR WARNS AGAINST NO PARTY PLAN

San Diego, Oct. 9.—With Governor Frank B. Willis of Ohio as the distinguished guest, Ohio day was celebrated at the Panama-California Exposition today. The governor and his party arrived at noon.

There was a military escort for Governor Willis and he was received at the exposition by Vice President George Burnham, who is acting president in the absence of President G. A. Davidson, now in the east to invite President Wilson to come to the exposition on his honeymoon.

In an interview Governor Willis pleaded for a continuation of political parties. He advised voting against the non-partisan amendment which will be submitted to California voters October 26th.

"Our experience demonstrates that we must preserve political parties in order that we may call them to account when they do not live up to their promises," said Governor Willis. "Ours is a government of principles and not men, and I warn you that if it becomes a personal government, if you destroy parties, you will have substituted a government by mere personal caprices."

Governor Willis and his party will leave here for the east early tomorrow.

THE SAN DIEGO EXPOSITION

EXECUTIVE OFFICES

G. A. DAVIDSON
PRESIDENT

September 2d,
1 9 1 5.

Mr. Marion C. Nelson,
Editor-in-chief,
Red and Black,
Salt Lake High School
Salt LakeCity, Utah.

My dear Mr. Nelson:

It is indeed a pleasure to express my sincere appreciation of the splendid display made by the cadets of the Salt Lake High School at the San Diego Exposition. The Exposition officials, as w ll as the citizens of San Diego generally, enjoyed the military bearing and splendid drilling of this body of cadets and I heard it freely stated, from persons who are qualified to know, that no similar body which has visited San Diego conducted itself with more dignity.

Personally, I should like to see every high school in this country possess an organization of such patriotic efficiency as the cadets of the Salt Lake High School.

Very sincerely yours

G. A. Davidson
President.

WM-D

Facsimile of letter received from President Davidson.

smaller attractions: The Red Mill, with its darkened passages to attract sentimental youths and maidens; the Jester's Palace, where you will laugh your fool head off; Underground Slumming, where a powerful lesson, more eloquent than any sermon, is taught. The underworld will have no attractions for the boy or

The attractions on the Zone are too numerous to give mention to all of them, but, for the benefit of our Santa Fe friends who may visit the exposition in San Francisco, we have tried to mention more particularly those which we found of the greatest interest. But, no matter what shows you take in, you will be the

Miss Blanche Payson has been doing police duty on the Zone. She is, however, shortly to be transferred to one of the principal crossings on Market Street, to take care of the safety of women and children pedestrians. She is 21 years of age, 6 feet 4½ inches tall and weighs 235 pounds. She was recommended for the police force last February by W. A. Pinkerton. She has a peach-bloom complexion, large brown eyes, a soft voice and a very pleasant manner.

San Diego Cal. Union
OCT 1 1915

SECTION

Classified

ELECTRIC RAILWAY MEN COMING TO SAN DIEGO

270 Ice Cream Manufacturers Will Visit Exposition Thursday.

PLAN WELCOME AT FAIR

Representatives of 400 Trolley Lines Expected in Visiting Party.

Several large delegations representing various industries and lines of business are scheduled to visit the Exposition this month. The first of these will be members of the National Association of Ice Cream Manufacturers. They will be here Thursday. There are 270 in the party, and they will be entertained at the Exposition by local members of the association. The party will arrive early Thursday morning and leave Thursday night.

The next arrivals will be several hundred members of the American Electric Railway Association. They will be in San Diego Friday and Saturday, and Friday has been designated as Transportation Day in honor of their visit.

The association is composed of representatives of the electric railway industries in the United States and Canada, and some of the biggest men in this important industry will be with the party. Entertainment has been arranged by local transportation men.

400 Roads to Be Represented

The visitors will be welcomed to the Exposition by President G. A. Davidson, if he returns in time. If President Davidson is not here, Vice President George Burnham will act in his place. On behalf of the transportation men, W. Clayton, vice president and managing director of the Spreckels Companies, will respond. Other details of the program will be announced later.

Representatives of 400 railways, controlling 37,000 miles of track in the United States will be in the party. The transportation men will come here after their convention in San Francisco, which is the first national convention of the association ever held west of the Rockies. The annual receipts of the associated companies are one-half billion dollars, and the actual capital invested amounts to 90 per cent of all the money invested in such enterprises in America. Last year these companies carried 10,500,000,000 passengers, or ten-elevenths of the total of those transported.

In the association are corporations of all sizes, ranging from those that move the multitudes of New York and Chicago to those carrying the rural custom between small towns.

Architect Party Coming

A third party will comprise forty-five members of the American Institute of Architecture. These will arrive on a special train at 7:20 p. m. Friday, and Saturday will be American Institute of Architects' Day at the Exposition. W. S. Hebbard a local architect, is making hotel arrangements for the party. A luncheon at the Cristobal cafe at noon is included in the program.

Various other parties also will be here this month. Among them are members of the National Funeral Directors' Association. The association will meet in convention at San Francisco October 12-15, and the 165 delegates will arrive here for an Exposition visit early October 21. They will be here two days.

The first of the Santa Fe's farmers' specials to California is due in San Diego October 20. This train is bringing about 500 Middle West excursionists. They will be here two days.

Fullerton, Cal. Tribune
OCT 14 1915

TOO BUSY FOR FAIRS NOW, SAYS WILSON

WASHINGTON, October 12.—President Woodrow Wilson today told President Davidson of the Panama-Pacific exposition that he would be unable to go to San Diego at this time because he was too busy with official business. The president, however, has not definitely declined the invitation to attend both California expositions.

Fullerton, Cal. Tribune
OCT 12 1915

TOO BUSY FOR FAIRS NOW, SAYS WILSON

WASHINGTON, October 12.—President Woodrow Wilson today told President Davidson of the Panama-Pacific exposition that he would be unable to go to San Diego at this time because he was too busy with official business. The president, however, has not definitely declined the invitation to attend both California expositions.

HANFORD DAILY SENTINEL— W
Oct 5-15

10,000 PUPILS INVITE WILSON

SAN DIEGO SCHOOL CHILDREN SIGN PETITIONS REQUESTING PRESIDENTIAL VISIT.

San Diego, Oct. 6.—Ten thousand San Diego school children were the first to forward their invitation to President Wilson to visit the exposition. Superintendent Duncan McKinnon sent the schools' petition east Monday night.

The movement for all civic and commercial organizations to imitate the pupils is developing rapidly, with a prospect that no less than a half dozen petitions will be started to the White House.

All San Diegans are co-operating in the movement and the commercial organizations are canvassing the city for signatures.

The task of signing up 2000 high school students began Monday. The Cabrillo Club wired its appeal to President G. A. Davidson of the exposition, who is in New York, and will call upon the president Friday. The Merchants' Association is due to act similarly while the Chamber of Commerce is lining up thousands of names to aid the cause. State societies expect to forward 15,000 signatures. The G. A. R. has sent its petition east, while the D. A. R. and the San Diego Women's Press Club will wind up their canvassing for names today.

San Bernardino, Cal. SUN
OCT 13 1915

WILSON SAYS HE CAN'T COME WES

Will Be Unable to View Two Expositions of the Coast

By Associated Press to THE SUN.

WASHINGTON, Oct. 12.—Pres Wilson decided finally today tha would be unable to visit the P coast to see the San Francisco and Diego expositions.

G. A. Davidson of the San Dieg position urged him today to mak trip, but the president said he sa chance. Exposition officials of Diego later were informed of the dent's decision by long distance phone.

Stockton Cal
Independent
Oct 10-'15

OHIO'S GOVERNOR WARNS AGAINST NO PARTY PLAN

San Diego, Oct. 9.—With Governor Frank B. Willis of Ohio as the distinguished guest, Ohio day was celebrated at the Panama-California Exposition today. The governor and his party arrived at noon.

There was a military escort for Governor Willis and he was received at the exposition by Vice President George Burnham, who is acting president in the absence of President G. A. Davidson, now in the east to invite President Wilson to come to the exposition on his honeymoon.

In an interview Governor Willis pleaded for a continuation of political parties. He advised voting against the non-partisan amendment which will be submitted to California voters October 26th.

"Our experience demonstrates that we must preserve political parties in order that we may call them to account when they do not live up to their promises," said Governor Willis. "Ours is a government of principles and not men, and I warn you that if it becomes a personal government, if you destroy parties, you will have substituted a government by mere personal caprices."

Governor Willis and his party will leave here for the east early tomorrow.

THE SAN DIEGO EXPOSITION

EXECUTIVE OFFICES

G. A DAVIDSON
PRESIDENT

September 2d,
1 9 1 5.

Mr. Marion C. Nelson,
Editor-in-chief,
Red and Black,
Salt Lake High School
Salt LakeCity, Utah.

My dear Mr. Nelson:

It is indeed a pleasure to express my sincere appreciation of the splendid display made by the cadets of the Salt Lake High School at the San Diego Exposition. The Exposition officials, as w ll as the citizens of San Diego generally, enjoyed the military bearing and splendid drilling of this body of cadets and I heard it freely stated, from persons who are qualified to know, that no similar body which has visited San Diego conducted itself with more dignity.

Personally, I should like to see every high school in this country possess an organization of such patriotic efficiency as the cadets of the Salt Lake High School.

A BRONZED LITTLE THEODORE ROOSEVELT

During Colonel Roosevelt's visit to the San Diego Exposition he was much impressed when an Indian boy, born two hours before the former president arrived at the Painted Desert, was christened Theodore Roosevelt. The colonel took part in the ceremony and seemed to enjoy it immensely. The photograph shows the mother, Maria Trujile, an Acoma Indian woman, holding the infant in a basket while the former president admires it. "I find that there is no race suicide here," said Roosevelt as he turned to enjoy the war dance of the Acomas and the buffalo dance by the Hopi Indians. Two of the Indians at the Painted Desert have met Roosevelt on hunting expeditions in Arizona and New Mexico.

...iego Union

...WSPAPER OF SOUTHERN CALIFORNIA

...DAY MORNING, OCTOBER 13, 1915

WILSON WORDS PHONED UNION

Voice of Davidson Transmits Message

FAIR TRIP BY EXECUTIVE OFF

...A. Davidson, Jr., Talking to His Father, President Davidson of the Exposition, Across the Back-bone of the Continent to Washington. Mrs. Davidson, Who Talked to Her Husband in the Capitol By Telephone. Lower Left-hand Corner, President G. A. Davidson.

President Regrets Inability to Visit Exposition; Hope for Journey Still Held.

By WILLIAM MOUNTAIN

A distinct triumph in newspaper enterprise was scored by The San Diego Union yesterday when the writer talked direct to Washington by telephone and received the first authentic word from President Wilson regarding his answer to San Diego's invitation to the president to visit the Panama-California Exposition. This is the first time in San Diego that a news story has been handled by a newspaper by telephone over a distance of more than 4000 miles.

Nearly a week ago The Union arranged with President G. A. Davidson of the Exposition to announce by direct wire the result of his interview with President Wilson. The interview was held yesterday and late yesterday afternoon Davidson spoke direct from Washington, announcing that he had been received with unusual cordiality at the White House and that the president talked in owing terms of the Exposition, but at he felt obliged to disregard his rsonal inclinations in the matter d forego what he knew would be unusual pleasure.

The following is President Wilson's eeting to San Diego as conveyed rough The Union by Davidson:

eeting From Wilson

"I am very sorry indeed that I not promise to leave my post of y at the present time and there- e cannot accept at this time the d invitation of the people of San go to visit the Exposition. I ply appreciate the invitation of people of San Diego and hope will express to them my regrets appreciation."

resident Davidson intimated that ough Wilson had for the time ng declined the invitation to visit city he still felt that the matter not finally decided and that if affairs of the nation would per- it there was still hope that the f executive might make a trip to Pacific coast some time this year. avidson arrived in Washington on nday, but was unable to meet the sident, owing to press of business the White House. The meeting, ever, was arranged yesterday and idson was received with all the inction of a national figure. There of course, no ostentation about call, which was conducted with the dignified democracy which characterized the present administration.

sident Interested

avidson stated that his interview pleasant in every respect and the president appeared to be lliar with and interested in af- in California and talked freely an Diego's Exposition, the beau- of which he had learned from bers of his cabinet and other minent figures in the national tal. He announced that he would to visit this city and was touched he petitions which have poured

(Continued on Page 3, Col. 6.)

EXPOSI
WEDNESDA
1:30 p.m.—Concert by the Safranek, conductor.
2:00 p.m.—Coffee served.
2:15 p.m.—Illustrated lect Los Angeles county.
2:45 p.m.—Organ recital b los Estados.
3:00 p.m.—Mrs. F. C. Ma in the blue room, So give several vocal nu
ATTRA
TAKE CARS

...TO, CAL.
...E.
OCT 12 1915

PRESIDENT DEFINITELY DECIDES NOT TO VISIT CALIFORNIA EXPO

WASHINGTON, Oct. 12—President Davidson of the San Diego Exposition today telephoned to San Diego informing the citizens of that city that President Wilson would be unable to attend the exposition.

San Diego, Cal. ...
OCT 19 1915

(San Diego 1915)

SWISS MINISTER COMING

Dr. Paul Ritter, Swiss minister to the United States, is here until tomorrow, accompanied by Mrs. Ritter. They will visit the exposition while here, bringing letters of introduction from Franklin K. Lane to President G. A. Davidson of the exposition.

(San Diego 1915)

San Diego Rubbish & Garbage Co.

SAN JOSE, CAL.
MERCURY.
OCT 13 1915

Wilson Decides He Cannot Visit West

By the Associated Press.

WASHINGTON, Oct. 12.—President Wilson decided finally today that he would be unable to visit the Pacific coast to see the San Francisco and San Diego expositions. G. A. Davidson of the San Diego exposition today urged him to make the trip, but the president said he saw no chance. Exposition officials of San Diego later were informed of the president's decision by long-distance telephone.

San Diego, Cal. ...
OCT 19 191...

SWISS MINISTER DUE IN SAN DIEGO TODAY

Dr. Paul Ritter, minister from Switzerland to the United States, accompanied by Mrs. Ritter, will arrive in San Diego today on an early morning train for a visit at the Panama-California Exposition. They will leave on a noon train Wednesday.

Dr. Ritter is making a hurried trip to Pacific coast cities. He has visited at San Francisco and will come to San Diego for a short stay before returning East. News of his arrival came to the Exposition yesterday by telegraph. He is a close personal friend of Franklin K. Lane and will bring a letter of introduction from Lane to President G. A. Davidson.

AVIATOR KILLED

BUENOS AYRES, Oct. 18.—Joaquin Oytaben, director of the

STO, CAL.
HERALD.
OCT 13 1915

PRES. WILSON ISN'T COMING TO COAST TO VISIT FAIR

WASHINGTON, Oct. 12.—President Wilson decided finally today that he would be unable to visit the Pacific coast to see the San Francisco and San Diego expositions.

G. A. Davidson of the San Diego exposition today urged him to make the trip, but the President said he saw no chance.

Exposition officials of San Diego later were informed of the President's decision by long distance telephone.

SAN FRANCI...
E...
OCT 11 191...

Ohio Governor Guest At San Diego Fair

Advises Voting Against Proposed Non-Partisan Bill.

SAN DIEGO, October 9.—With Governor Frank B. Willis of Ohio as the distinguished guest, Ohio day was celebrated at the Panama-California Exposition to-day.

There was a military escort for Governor Willis. He was received at the Exposition by Vice President George Burnham, acting president in the absence of President G. A. Davidson, now in the East to invite President Wilson to come to the Exposition on his honeymoon.

In an interview, Governor Willis advised voting against the non-partisan am... which will be submitted to C...rnia voters October 26.

"Ou... experience demonstrates that we must preserve political parties in order that we may call them to account ...n they do not live up to their pr...ses," said Governor Willis.

Gover... Willis and his party will leave he... for the East early tomorrow.

...NTA ROSA, CA...
...EMOCRAT.
OCT 13 1915

President Is Sure He Cannot Come to Fair

Washington, Oct. 12.—President Wilson decided finally today that he would be unable to visit the Pacific Coast to see the San Francisco and San Diego Expositions. G. A. Davidson of the San Diego Exposition urged him today to make the trip, but the President said he saw no chance. Exposition officials later were informed of the President's decision by long distance telephone.

OAKLAND, CAL.
TRIBUNE
OCT 13 1915

WILL BEAR PETITION TO WILSON, SHE SAYS.

SAN FRANCISCO, Oct. 13.—The decision of President Wilson, announced yesterday afternoon that he will not be able to come to California to see the Panama-Pacific International and the San Diego Expositions, will not deter Mrs. Gaillard Stoney and the young girls whom she will chaperone from going to Washington to formally invite the nation's Chief Executive to California.

R. B. Hale, vice president of the exposition, said yesterday that the spirit of California's invitation remains the same, and that he saw no reason why Mrs. Stoney's trip should be abandoned.

According to schedule, then, Mrs. Stoney and the young women in her charge will leave Friday morning for Washington. Upon their arrival there they will present to President Wilson a giant petition with 250,000 names, urging him to visit the western expositions.

President Wilson yesterday told G. A. Davidson, president of the San Diego exposition, that he saw no chance of making the western trip.

The young girls who are to accompany Mrs. Stoney to Washington are Miss Esther Bull, aged 18, of the Girls' High school, and Altha McCuen, aged 11, of the Hawthorne Grammar school. Miss Bull is a daughter of Mrs. Alpheus Bull, 3311 Pacific avenue, member of one of California's pioneer families. Little Altha McCuen lives with her guardian, Mrs. John K. Jeffress, at 2426 Folsom street.

OCT 12 1915
SANTA CRUZ, CAL.
NEWS.

NOT GOING TO SAN DIEGO EXPOSITION

WASHINGTON, D. C., October 12.—President Davidson of the San Diego exposition today telephoned by long distance to San Diego informing the city that President Wilson will not be able to attend the southern exposition on his honeymoon tour.

SAN FRANCIS...
CHRONICL...
OCT 13 1915

President Unable to Make Western Trip

Has Phone Message Delivered to San Diego Exposition

WASHINGTON, October 12.—President Wilson decided finally today that he would be unable to visit the Pacific Coast to see the San Francisco and San Diego expositions. G. A. Davidson of the San Diego Exposition today urged him to make the trip, but the President said he saw no chance. Exposition officials of San Diego later were informed of the President's decision by long-distance telephone.

---

time, and that the defeat of the good roads bonds meant that the people favored the forty-sixty percentage in providing for such expenditures; they held that this carried over to matters such ... tinuation of the ...

San Diego, Cal. Union
OCT 17 1915

San D

DAILY BEE — THE PIONEER NEWS
SAN DIEGO, CALIFORNIA, SU

FORD AND EDISON EXPECTED AT FAIR

Remarkable Men With Widely Divergent Views on War Due Soon.

Thomas A. Edison and Henry Ford probably will visit San Diego and the Panama-California Exposition late next week.

The Wizard of Menlo Park and the head of the great Ford automobile factory, two of the biggest men in the country, both having been called by President Woodrow Wilson to serve on the United States naval advisory board, are on their way to San Francisco, where they will arrive Monday.

Acting for the Panama-California Exposition, Vice President George Burnham yesterday wired both men, inviting them to visit San Diego. Ford, in a letter written to President G. A. Davidson some weeks ago, announced his intention of including San Diego in his Western trip and it is believed that Edison will come with him.

"It will be interesting to have both Ford and Edison here at the same time, their views on war being so entirely different," said an Exposition official yesterday. "Edison says the next war will be one of machines and not men and advocates preparedness while Ford offered $10,000,000 to save the United States against preparedness, believing that preparedness breeds war.

The men will pass several days at the Panama-Pacific International Exposition at San Francisco, where Tuesday has been set aside as Edison Day. It is believed they will come to San Diego direct from San Francisco.

CHICO, CAL.
ENTERPRISE.
OCT 12 1915

WILSON AGREES TO ARBITRATE CLAIMS OF LINER

WASHINGTON, D. C., Oct. 12.—A note was sent by the State Department today accepting the German proposal to arbitrate the dispute regarding that nation's liability for the sinking of the steamer Frye. The note also agreed to negotiate amicably the interpretation of the treaties covering the Frye's loss.

Formalities for the recognition of General Carranza as provisional president of Mexico are being rushed. Apparently the administration does not want to appoint a new ambassador just now. A formal statement is expected soon. An embargo on the shipment of munitions to the Villistas practically is in effect at the present time.

President Davidson of the San Diego Exposition was informed by telephone this morning that President Wilson would be unable to attend the Exposition.

LOS ANGELES, CAL.
TIMES
OCT 20 1915

(II.)

California and t

Times

IAL SECTION. POPULATION

Dream City.

GREATER FAIR NOW PLANNED.

San Diego Exposition may Extend Half Year.

Conference Here Tonight to Discuss It.

Some Exhibits from North Would be Added.

More than 100 representative business men of this city have been asked to meet a special committee from San Diego at the Chamber of Commerce this evening to discuss a proposition to reorganize the Panama-California Exposition Company, supplement the present exhibits by many obtained from San Francisco, and reopen the exposition for from six to eight months the coming year, beginning about February 1.

Arrangements for this conference were quietly concluded yesterday under the direction of a special committee which was appointed by President Bulla of the Chamber of Commerce, at the solicitation of President Davidson of the exposition company, Mayor Capps of San Diego, and other influential residents of the southern city.

"Yes, such a conference has been called," said Louis M. Cole, the chairman of the special committee, last night. "The Mayor, members of the City Council and the Board of Supervisors, and representatives of all important business organizations of this city have been asked to be present. The meeting will be advisory in its nature."

One matter that will come before the conference, it was ascertained yesterday, is that of a money guarantee by Los Angeles county, in case it is decided to augment the exhibits and reopen the exposition. This guarantee will be to cover any possible deficit from operations, and was estimated by one of those conversant with the subject as $75,000, possibly $100,000.

OFFICIAL FROM

Los Angeles, Cal., Eagle.
OCT 16

phone Main 1613.

President G. A. Davidson of the Panama expositition, made a special trip to Washington to extend a personal invitation to President Wilson to visit the exposition on his wedding tour in December.

Merced, Cal. Sun
Oct. 15-1915

President Cannot Attend Exposition

(United Press to the Sun.)

WASHINGTON, D. C., Oct. 12.—President Davidson of the Panama-California exposition received a phone message from Washington to San Diego today to inform the city that the president will be unable to attend the exposition.

SAN [illegible] M.
STATE RECORD
OCT 15 1915

NOTES OF INTEREST FROM THE OLD P

"Art and Archaeology" for ber is a special "San Diego N and advance copies have just

OCT 10 1915

OHIO'S GOVERNOR WARNS AGAINST NO PARTY PL

San Diego, Oct. 9.—With Governor Frank B. Willis of Ohio as the distinguished guest, Ohio day was celebrated at the Panama-California Exposition today. The governor and his party arrived at noon.

There was a military escort for Governor Willis and he was received at the exposition by Vice President George Burnham, who is acting president in the absence of President G. A. Davidson, now in the east to invite President Wilson to come to the exposition on his honeymoon.

In an interview Governor Willis [illegible] of political parties He advised voting [illegible] non-partisan amendment [illegible] submitted to California [illegible] ber 26th.

"Our experience demonstrates we must preserve political [illegible] order that we may call them count when they do not live up promises," said Governor Willis is a government of principles, men, and I warn you that if personal government, if parties, you will have [illegible] government by mere personal

Governor Willis and his [illegible] leave here for the east early

and politics. So there! We sla

ozone, smoke, airy persiflage, e

In truth and in fact, your c

vate this fabulous sum from his

leons during the years 1916, wh

that the one would gather in so

taxpayer deeper into the slough

hopes of avaricious county offi

Crist, dear Crist, J. H., and c

of such salaries can be made u

This applies to the gentlem

such officers were elected.

as fixed by that law, are to r

exceeding woe upon discoverin

Clap then thine eyes, Oh B

malice, but lamentable ignoran

Freedom of the error of its co

casual reading of the same m

This law will be found as

aries of county officials really

ately intends to mislead its re

ophthalmia to such an extent

fuscated by Judge Mann's 'smo

The dear Eagle, which is t

for the same class of service a

payers of these counties will

"The salaries were fixed t

ties go up from third to secon

from third to second class, and

class and up go the salaries abo

mission at its recent session, C

cers. Under the final assessed v

The higher the class of county,

for the year 1914, and fixes the s

"The salary law classifies th

the heading "A Sockdolager", exi

The much revered Santa Fe F

A

SANTA FE, NEW M

Subscription to Weekly State Re

Entered as second-class matter a
under the Act of March 3.

FRANK STAPLIN
J. WIGHT GIDDINGS

STATE PUBL

New Mexico

the Museum from the Waverly press. The illustrations are superb and together with the text are a first class advertisement for Santa Fe and that means all of New Mexico, for practically everything about the Exposition owes its existence, at least in part, to the Museum or some one connected with it. To begin with, Dr. Edgar L. Hewett, director of the Museum and the School, is director of exhibits and the last three years bent his genius and energy toward making the Exposition the great success it is. True, he had to overcome opposition and indifference, but finally, his plan, to make the Exposition a vision of beauty, a scientific and correlated demonstration of the progress of man, his arts and industries, an exhibit of processes of development rather than a huge hodge-podge of pumpkin and baking powder exhibits prevailed. D. C. Collier, the first president of the Exposition, and a member of the Managing Committee of the School, stood by Mr. Hewett in his ideals, and so does G. A. Davidson, Collier's successor and the present president, who also is a member of the Managing Committee of the School.

How far reaching the work of the Museum and the School at the Exposition is, may be gleaned from the [illegible] of Art and Archaeology. Write[illegible] W. H. Holmes, head of the [illegible]mithsonian Institute and America's greatest and most versatile scientist, explorer and art critic, who also is a distinguished artist and author and who is chairman of the Managing Committee of the School of American Archaeology at Santa Fe:

"Aside from the great group of exhibits brought together by Doctor Hewett in illustration of the highest achievements of aboriginal America—the work of the Maya race—the Exposition embodies under his special department, numerous exhibits of great historic and scientific interest, reference to some of which will be made later in these pages. These exhibits as a whole, which have been the recipients of interested attention on the part of the public and of untinted praise on the part of men of science, are destined to serve a great purpose as the nucleus of a permanent museum in San Diego. The readers of Art and Archaeology will keenly appreciate the fact that this splendid result must be placed largely to the credit of the Archaeological Institute of America, and more especially to the credit of the School of American Archaeology, through the enterprise of its able director, Dr. E. L. Hewett and the enlightened support of Col. D. C. Collier, first president of the Exposition.

After this introduction by Mr. Holmes, the magazine takes up the California Quadrangle, which is the key to the Exposition. In the magnificent building of the State of California, is housed the Maya exhibit, fully illustrated in the magazine. The replicas of the huge monuments made at Quirigua under the direction of Dr. Hewett, by Neil Judd; formerly with the School, and Wesley Bradfield of the Museum; the six mural paintings by Carlos Vierra of the Maya cities; the bas relief friezes modeled at Santa Fe by Mrs. J. Berman-Smith, are part of this exhibit to which the great state of California surrendered the most important building at the Exposition. Surely, reason enough for New Mexico and Santa Fe in particular, to be proud of the achievement. The inscription above the main entrance in Maya hieroglyphics is by Sylvanus G. Morley, for five years Central American Fellow of the School. The splendid columns, reproducing the portal of the Maya Temple of Sacrifice at Chichen Itza, Yucatan, are reproduced for the first time under the direction of Mr. Holmes, the motive being the plumed serpents, which also had their significance among the cliff dwellers near Santa Fe, and embodying also the Avanyu sign of the Southwest. In the very center of the magnificent rotunda is the huge relief map of the Maya region made by Wesley Bradfield and J. Percy Adams of Santa Fe for the State of California.

In the Indian Arts Building are the mural paintings by Gerald Cassidy, of the School; the remarkable Mohave village group by John P. Harrington of the School; the marvelous groups by Mr. Holmes illustrative of primitive life in America; the Gili Indian photograph belonging to the School as well as pottery and other prehistoric artifacts from New Mexico as well as the interesting bird designs by K. M. Chapman of the School.

In the Fine Arts Building, Santa Fe is represented by the paintings of Sheldon Parsons in the "Small Gallery" and by paintings of Sharp, Couse and others in the main gallery; in the Woman's Headquarters by the paintings of Donald Beauregard loaned by Mr. Springer; in the Science of Man Building by the epoch-making exhibits prepared by Dr. Ales Hrdlicka, a member of the Managing Committee of the School; on the Isthmus by the Painted Desert, the extraordinary achievement of Jesse Nusbaum of the School and Museum who is at present restoring the Pecos Mission ruins. The picture in the magazine of the Painted Desert is one of the most satisfying thus far published.

The half tone of the New Mexico Building, too, is the finest printed to date and the Magazine pays the following tribute to the achievement of Col. Ralph E. Twitchell, a regent of the Museum and on the Managing Committee of the School, and incidentally to I. H. Rapp, the architect:

"New Mexico stands foremost among the states of the Union in recognizing the value of its antiquities and making them an asset in the welfare and development of the state. The extensive collections brought together in the state building comprise archaeological and ethnological models prepared by Mr. Hercy Adams of the School of American Archaeology at Santa Fe, besides extensive series of specimens, photographs, transparencies, and many other exhibits illustrating the history, archaeology and ethology of New Mexico. The building in the archaic mission style of the Rio Grande pueblos antedating the oldest California missions by a century and a half, is one of the most effective in the Exposition city. A replica of this structure will be erected in Santa Fe at a cost of $60,000 on a site donated by the people of that city, contiguous to the ancient Palace of the Governors, as an addition to the Museum of American Archaeology."

San Diego, Cal. Union
17 1915

San D

DAILY BEE — THE PIONEER NEWS
SAN DIEGO, CALIFORNIA, SU

FORD AND EDISON EXPECTED AT FAIR

Remarkable Men With Widely Divergent Views on War Due Soon.

Thomas A. Edison and Henry Ford probably will visit San Diego and the Panama-California Exposition late next week.

The Wizard of Menlo Park and the head of the great Ford automobile factory, two of the biggest men in the country, both having been called by President Woodrow Wilson to serve on the United States naval advisory board, are on their way to San Francisco, where they will arrive Monday.

Acting for the Panama-California Exposition, Vice President George Burnham yesterday wired both men, inviting them to visit San Diego. Ford, in a letter written to President G. A. Davidson some weeks ago, announced his intention of including San Diego in his Western trip and it is believed that Edison will come with him.

"It will be interesting to have both Ford and Edison here at the same time, their views on war being so entirely different," said an Exposition official yesterday. "Edison says the next war will be one of machines and not men and advocates preparedness while Ford offered $10,000,000 to save the United States against preparedness, believing that preparedness breeds war.

The men will pass several days at the Panama-Pacific International Exposition at San Francisco, where Tuesday has been set aside as Edison Day. It is believed they will come to San Diego direct from San Francisco.

CHICO, CAL.
ENTERPRISE.
OCT 12 1915

WILSON AGREES TO ARBITRATE CLAIMS OF LINER

WASHINGTON, D. C., Oct. 12.—A note was sent by the State Department today accepting the German proposal to arbitrate the dispute regarding that nation's liability for the sinking of the steamer Frye. The note also agreed to negotiate amicably the interpretation of the treaties covering the Frye's loss.

Formalities for the recognition of General Carranza as provisional president of Mexico are being rushed. Apparently the administration does not want to appoint a new ambassador just now. A formal statement is expected soon. An embargo on the shipment of munitions to the Villistas practically is in effect at the present time.

President Davidson of the San Diego Exposition was informed by telephone this morning that President Wilson would be unable to attend the Exposition.

LOS ANGELES, CAL.
TIMES
OCT 20 1915

(H.)

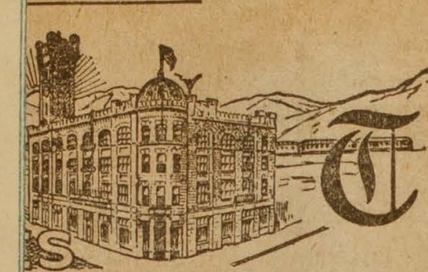

California and

Times

IAL SECTION. POPULATION

Dream City.

GREATER FAIR NOW PLANNED.

San Diego Exposition may Extend Half Year.

Conference Here Tonight to Discuss It.

Some Exhibits from North Would be Added.

More than 100 representative business men of this city have been asked to meet a special committee from San Diego at the Chamber of Commerce this evening to discuss a proposition to reorganize the Panama-California Exposition Company, supplement the present exhibits by many obtained from San Francisco, and reopen the exposition for from six to eight months the coming year, beginning about February 1.

Arrangements for this conference were quietly concluded yesterday under the direction of a special committee which was appointed by President Bulla of the Chamber of Commerce at the solicitation of President Davidson of the exposition company, Mayor Capps of San Diego, and other influential residents of the southern city.

"Yes, such a conference has been called," said Louis M. Cole, the chairman of the special committee, last night. "The Mayor, members of the City Council and the Board of Supervisors, and representatives of all important business organizations of this city have been asked to be present. The meeting will be advisory in its nature."

One matter that will come before the conference, it was ascertained yesterday, is that of a money guarantee by Los Angeles county, in case it is decided to augment the exhibits and reopen the exposition. This guarantee will be to cover any possible deficit from operations, and was estimated by one of those conversant with the subject as $75,000, possibly $100,000.

OFFICIAL FROM

Los Angeles, Cal., Eagle.
OCT 16 1915

phone Main 1613.

President G. A. Davidson of the Panama exposition, made a special trip to Washington to extend a personal invitation to President Wilson to visit the exposition on his wedding tour in December.

Merced, Cal. Sun
Oct. 15-1915

President Cannot Attend Exposition

(United Press to the Sun.)
WASHINGTON, D. C., Oct. 12.—President Davidson of the Panama-California exposition received a phone message from Washington to San Diego today to inform the city that the president will be unable to attend the exposition.

SAN DIEGO, CAL.
U. S. M.
STATE RECORD
OCT 15 1915

NOTES OF INTEREST FROM THE OLD PALACE

"Art and Archaeology" for November is a special "San Diego Number," and advance copies have just reached

RNOR WARN
NO PARTY PL

parties. He advised voting
non-partisan amendment
submitted to California
ber 26th."

"Our experience demonstrates
we must preserve political
order that we may call
count when they do not live
promises," said Governor
is a government of principle
men, and I warn you that
personal government, if
parties, you will have
government by mere personal
Governor Willis and his
leave here for the east on

San Diego, Cal. Tribune
OCT 15 1915

PAGE TWENTY

SHUT-INS SEE FAIR HONORED GUESTS OF WOMEN

Automobiles Loaded With Invalids Fill Exposition Grounds All Day.

MARINE DRILL SEEN

Concert at Spreckels Music Pavilion, Indian Village Attractions Applauded.

Sixty-two automobiles, bearing 250 invalids, passed through the Panama-California Exposition gates yesterday. The day had been set aside as Invalids' Day, and many who had not been on the grounds since the opening were in attendance. Scores of automobile owners had donated their cars and invalids from every part of the city enjoyed the day of sightseeing.

Automobiles began arriving at the Fair grounds at an early hour, and in many instances the cars did not leave until after twilight had fallen. A special program of entertainment had been planned and the invalids or "shut-ins", as many preferred to call them, seemed to enjoy it all.

Members of the women's board had planned the outing for the "shut-ins." First of all was a review and battalion drill by officers and men of marine barracks at the parade grounds. This was given by courtesy of Col. J. H. Pendleton and seemed to be greatly appreciated by the visitors. Then followed a concert at the Spreckels music pavilion at the Plaza de los Estados by Mme. Gabrielle Chapin Woodworth, grand opera star, who donated her services, and Dr. Humphrey J. Stewart, organist at the Exposition. The concert was greatly enjoyed and the "shut-ins" gave vent to their approval in hearty applause. Then followed a visit to the Indian Village by courtesy of Manager Smith, and a concert by the Hawaiians by courtesy of Manager Ernest Kaai.

Mrs. G. A. Davidson, wife of the president of the Exposition, and Mrs. George McKenzie distributed white carnations among the "shut-ins." The flowers were given by the San Diego park commission. Members of the women's board, under whose auspices the entertainment was given, last night asked that through The Union all those who so kindly assisted in the entertainment be thanked. They asked this especially for those who donated automobiles and those who donated their services in the different entertainments.

ALLEN'S
PRESS CLIPPING BUREAU
Clipping from
Los Gatos, Cal.
News.
OCT 15 1915

President Wilson has decided finally that he would be unable to visit the Pacific Coast to see the San Francisco and San Diego expositions. G. A. Davidson of the San Diego Exposition urged him to make the trip, but the President said he saw no chance. Exposition officials of San Diego later were informed of the President's decision by long-distance telephone.

San Diego, Cal. Tribune
OCT 15 1915

owing
Diego
IBUNE

EV

SECOND

FAIR TAKEN BY ELECTRICAL CROWD

American Electric Railway Association Delegates at Exposition Today; Dance At Hotel del Coronado

It's the electrical crowd.

They seem to be well named because they surely have a monopoly on galvanic power—the same thing that makes a frog hop and kick his legs around after he is dead.

When they arrived yesterday afternoon—these American Electric Railway association delegates—they had hardly stepped from the "Red Special" before they began a dance. They crowded the ferry building on the way to the Hotel del Coronado and started the evening's festivities with a waltz while waiting for the boat.

This morning they were taken to the exposition and welcomed by George Burnham, vice president, who officiated in the absence of President Davidson. William Clayton, vice president and managing director of the Spreckels companies, made the response. Burnham said in substance: "We are glad you're here," and the delegates all applauded to show that they were glad, too.

They listened to a concert by the Thirteenth artillery band, witnessed pack train drills by the First cavalry, and spread over the grounds. The pack train drills interested them deeply and they unanimously pronounced the mule superior as a means of transportation to a jitney.

The rest of the program for today follows:

2:45 p. m.—Organ recital by Dr. H. J. Stewart, official organist. Spreckels organ pavilion.

3:30 p. m.—Informal reception, Salt Lake Route-Union Pacific building. Those who miss this number on the program will regret it.

3:45 p. m.—Parade Second battalion, 4th regiment, U. S. M. C., Major McKelvy commanding. Marine camp.

4 p. m.—Concert by Special exposition band, Plaza de Panama.

5 p. m.—Reception in honor of the A. E. R. A. at the Women's headquarters, by members of the women's board.

7:30 to 10:30 p. m.—Concert by Special Exposition band, Plaza de Panama.

8 p. m.—"Joy Carnival" on the Isthmus.

Tokens of appreciation to persons who contributed to the comfort of the excursionists were presented between dances at the ball which was given last night at the Hotel del Coronado in honor of the visitors.

H. G. McConnaghey of New York, director of transportation for the association's trip to the Pacific coast, received a diamond stick pin; Mrs. McConnaghey was given a painting by Percy Grey, a eucalyptus scene; F. H. Gale, trainmaster, watch and fob; E. C. Cook, representative of the New York Central lines, walrus traveling kit; Fred Dell, assistant to the director of transportation, purse of gold coins.

The members of the association arrived yesterday afternoon in the "Red Special" and were taken to the hotel for a banquet, a ball and a night's rest before their advance today on doing up the town and the exposition.

——(San Diego 1915)——

Hanford, Cal.
Sentinel
OCT 16 1915

0,000 PUPILS INVITE WILSON

AN DIEGO SCHOOL CHILDREN SIGN PETITIONS REQUESTING PRESIDENTIAL VISIT.

San Diego, Oct. 6.—Ten thousand San Diego school children were the first to forward their invitation to President Wilson to visit the exposition. Superintendent Duncan McKinnon sent the schools' petition east Monday night.

The movement for all civic and commercial organizations to imitate the pupils is developing rapidly, with a prospect that no less than a half dozen petitions will be started to the White House.

All San Diegans are co-operating in the movement and the commercial organizations are canvassing the city for signatures.

The task of signing up 2000 high school students began Monday. The Cabrillo Club wired its appeal to President G. A. Davidson of the exposition, who is in New York, and will call upon the president Friday. The Merchants' Association is due to act similarly while the Chamber of Commerce is lining up thousands of names to aid the cause. State societies expect to forward 15,000 signatures. The G. A. R. has sent its petition east, while the D. A. R. and the San Diego Women's Press Club will wind up their canvassing for names today.

CALIFORNIA FORECAST
Los Angeles and Vicinity—Fair Thursday; light west winds.
San Francisco and Vicinity—Cloudy or foggy Thursday; light west wind.
COAST TEMPERATURES

Los Angeles	66	Portland	55
San Diego	61	Spokane	57
San Francisco	53	Tacoma	61
Sacramento	68	Santa Barbara	65

Los An

The Gre

VOL. XII—NO. 314 Registered in U. S. Patent Office Official Forecast—Fair.

SAN DIEGO FAIR TO BE OPEN ALL OF '16 IF FUNDS ARE RAISED

Much Enthusiasm at Meeting of Representatives of Nearly 100 Commercial and Civic Bodies With San Diego Citizens

'If Enough Money Is Pledged,' Continuance Sure; Fund Is Started; Wm. R. Hearst and Others Pledging $5000 Each

THE following amounts toward a guarantee fund were pledged at last night's conference for a continuation of the San Diego Exposition:

William Randolph Hearst $5000
Harrison Gray Otis $5000
Hollenbeck Hotel Company $5000

CONTINUATION of the Panama-California exposition at San Diego throughout the year 1916 was practically decided upon last night at a meeting at the Chamber of Commerce, attended by representatives of nearly a hundred commercial and civic bodies of Los Angeles and by twenty leading citizens of San Diego, **provided enough money is pledged to warrant the undertaking.**

After full and frank consideration of the problem in all its phases, during which enthusiasm and conviction of the feasibility and wisdom of the plan mounted higher and higher, the conference voted unanimously that it was the sense of those present that the exposition, enriched by the accession of the choicest of the foreign exhibits at San Francisco, should be kept open during all of 1916, if the people of Southern California insure sufficient funds.

President R. N. Bulla of the Chamber of Commerce was authorized to appoint a committee to secure subscriptions of cash and pledges to a guarantee fund to the amounts regarded as the due share of Los Angeles in the undertaking.

$5000 Subscription From Wm. R. Hearst

A telegram from William Randolph Hearst unqualifiedly indorsing the enterprise and subscribing $5000 to the fund was read by M. F. Ihmsen, general manager of the Los Angeles "Examiner." It called forth a prolonged burst of applause.

General Harrison Gray Otis, in a letter read by Senator Bulla, also pledged $5000 to the guarantee fund.

John S. Mitchell pledged the Hollenbeck Hotel Company to raise subscriptions to the funds to the amount of $5000.

J. J. Byrne, general passenger agent of the Santa Fe, stated that no doubt his company would make a cash subscription, and F. S. McGinnis, general passenger agent of the Southern Pacific, said that his company would doubtless do its share.

G. Aubrey Davidson, president of the Panama-California Exposition, was elected chairman of the conference, at the suggestion of Mr. Mitchell.

Carl H. Heilbron, president of the San Diego Chamber of Commerce, explained the financial side of the project. Briefly put, he said that the cost of refurbishing and providing for installation of the new exhibits would require a fund of approximately $175,000 which must be secured in cash subscriptions to enable the job to be undertaken.

He said the San Diego committee had agreed that if Los Angeles, city

(Continued on Page 9, Columns 1-3.)

W. R. Hearst Pledges $5000 to Assure Continuing of San Diego Fair

New York, Oct. 9, 1915.
M. F. Ihmsen, "Examiner," Los Angeles, Cal.

I HAD a visit today from President Davidson of the San Diego Exposition. He is now ready for us to take up the prolongation of the exposition for another year and the making of it particularly a winter fair like the mid-winter fair at San Francisco after the Chicago exposition some years ago.

This is a great scheme. The San Diego Exposition never had a fair chance, being overwhelmed by the greater exposition at San Francisco. But the San Francisco Exposition will now be eliminated and the San Diego Exposition will now have an opportunity to exercise its attractions and demonstrate its charm and value.

In fact, it will not only have a field to itself, but will be able to make itself many times more important than it has been by transferring to San Diego a great number of most interesting exhibits that have been in San Francisco. Thus the exposition at San Diego for the coming year will practically take the place which the exposition at San Francisco has filled for the past year.

To have this exposition attraction, which has proved so valuable for California, extended for another year is obviously of the utmost advantage to the whole State.

It is of particular and special advantage to Southern California, however, because this exposition will be located in Southern California and will moreover be held during the winter months, when the greatest number of people can be attracted to California. **Therefore, not San Diego alone, but all Southern California should unite to insist upon the continuance of the San Diego Exposition and its extension and improvement by the transfer of exhibits from the San Francisco Exposition, about to close.**

The importance to the whole State of continuing this flow of people from the East to California for another year is obvious. The war abroad is evidently going to continue for another year, and the opportunity to get all America out to California is therefore extended for that length of time. It would be very short-sighted, very unlike the

W. R. Hearst

spirit of Southern California, if the people fail to take advantage of this opportunity.

I do not think they will fail. If Los Angeles and the surrounding towns will raise a guarantee of one hundred thousand dollars I feel sure that the San Diego Exposition, or rather the Southern California Exposition, will be continued for a year. It is more than likely that this guarantee will never be called upon, because the Southern California Exposition alone in the field ought to be a success from every point of view, including the financial point of view.

In fact, I will guarantee to devote to this Southern California Exposition the attention in my newspapers and magazines that I devoted to the San Francisco Exposition, and I feel confident that I can insure a continuance of the flow of travel to Southern California by this means.

Moreover, I will show my confidence in the success of this Southern California Exposition by subscribing five thousand dollars toward this one hundred thousand dollars guarantee fund.

I think we all should get busy personally through the papers to raise this guarantee, and insure the continuation and greatest success of this Southern California Exposition and the continued advantage to California which this national advertising and attention and this continued flow of visitors to the Coast, confers.

W. R. HEARST.

appointed special committees to work out a plan without giving it publicity. Mayor Capps and local exposition officials held several meetings with the Los Angeles men. At the last conference it practically was agreed that Los Angeles would undertake to supply the finances, provided San Diego would insure permanent exhibits that would bring the visitors.

Accordingly, H. J. Penfield, secretary of the exposition company, was quietly dispatched to San Francisco, where he met the foreign exhibitors at the exposition there. He was able to induce quite a number to ship their exhibits here at the close of the San Francisco fair. They considered this a better scheme than the expense of reshipping home.

Enough for Five Buildings

Penfield was able to sign contracts for displays that will occupy all the floors of five of the principal buildings on the exposition grounds. These buildings can easily be made permanent, and it is possibly they will be continued for exhibition purposes for all time to come.

The exposition officials plan to reduce the operating expenses of the fair to a minimum of $600 a day.

Before leaving for Los Angeles Mayor Capps said he had been assured that Los Angeles would subscribe what is necessary to meet any probable deficit and that the money would be subscribed at once if required. These details, he said, in all probability would be brought out at the conference in Los Angeles tonight.

Figure on $100,000 Guarantee

What this amount will be has not been intimated by the local committee. However, in Los Angeles it is figured that the committee there could well afford to guarantee $100,000. Regarding the meeting tonight the Los Angeles Times of this morning says:

"More than 100 representative business men of this city have been asked to meet a special committee from San Diego at the chamber of commerce this evening to discuss a proposition to reorganize the Panama-California exposition company, supplement the present exhibits by many obtained from San Francisco, and reopen the exposition for from six to eight months the coming year, beginning about February 1.

"Arrangements for this conference were quietly concluded yesterday under the direction of a special committee which was appointed by President Bulla of the chamber of commerce, at the solicitation of President Davidson of the exposition company, Mayor Capps of San Diego and other influential residents of the southern city.

Tells of Conference

"Yes, such a conference has been called," said Louis M. Cole, the chairman of the special committee, last night. "The mayor, members of the city council and the board of supervisors, and representatives of all important business organizations of this city have been asked to be present. The meeting will be advisory in its nature."

"One matter that will come before the conference, it was ascertained yesterday, is that of a money guarantee by Los Angeles county, in case it is decided to augment the exhibit and reopen the exposition. This guarantee will be to cover any possible deficit from operations, and was estimated by one of those conversant with the subject as $75,000, possibly $100,000."

(San Diego 1915)

WELL KNOWN ENGLISH

CALIFORNIA FORECAST
Los Angeles and Vicinity—Fair Thursday; light west winds.
San Francisco and Vicinity—Cloudy or foggy Thursday; light west wind.

COAST TEMPERATURES

Los Angeles	66	Portland	55
San Diego	61	Spokane	57
San Francisco	53	Tacoma	61
Sacramento	68	Santa Barbara	65

Los An

The Gre

VOL. XII—NO. 314 Registered in U. S. Patent Office Official Forecast—Fair.

SAN DIEGO FAIR TO BE OPEN ALL OF '16 IF FUNDS ARE RAISED

Much Enthusiasm at Meeting of Representatives of Nearly 100 Commercial and Civic Bodies With San Diego Citizens

'If Enough Money Is Pledged,' Continuance Sure; Fund Is Started; Wm. R. Hearst and Others Pledging $5000 Each

THE following amounts toward a guarantee fund were pledged at last night's conference for a continuation of the San Diego Exposition:

William Randolph Hearst $5000
Harrison Gray Otis $5000
Hollenbeck Hotel Company $5000

CONTINUATION of the Panama-California exposition at San Diego throughout the year 1916 was practically decided upon last night at a meeting at the Chamber of Commerce, attended by representatives of nearly a hundred commercial and civic bodies of Los Angeles and by twenty leading citizens of San Diego, **provided enough money is pledged to warrant the undertaking.**

After full and frank consideration of the problem in all its phases, during which enthusiasm and conviction of the feasibility and wisdom of the plan mounted higher and higher, the conference voted unanimously that it was the sense of those present that the exposition, enriched by the accession of the choicest of the foreign exhibits at San Francisco, should be kept open during all of 1916, if the people of Southern California insure sufficient funds.

President R. N. Bulla of the Chamber of Commerce was authorized to appoint a committee to secure subscriptions of cash and pledges to a guarantee fund to the amounts regarded as the due share of Los Angeles in the undertaking.

$5000 Subscription From Wm. R. Hearst

A telegram from William Randolph Hearst unqualifiedly indorsing the enterprise and subscribing $5000 to the fund was read by M. F. Ihmsen, general manager of the Los Angeles "Examiner." It called forth a prolonged burst of applause.

General Harrison Gray Otis, in a letter read by Senator Bulla, also pledged $5000 to the guarantee fund.

John S. Mitchell pledged the Hollenbeck Hotel Company to raise subscriptions to the funds to the amount of $5000.

J. J. Byrne, general passenger agent of the Santa Fe, stated that no doubt his company would make a cash subscription, and F. S. McGinnis, general passenger agent of the Southern Pacific, said that his company would doubtless do its share.

G. Aubrey Davidson, president of the Panama-California Exposition, was elected chairman of the conference, at the suggestion of Mr. Mitchell.

Carl H. Heilbron, president of the San Diego Chamber of Commerce, explained the financial side of the project. Briefly put, he said that the cost of refurbishing and providing for installation of the new exhibits would require a fund of approximately $175,000 which must be secured in cash subscriptions to enable the job to be undertaken.

He said the San Diego committee had agreed that if Los Angeles, city

(Continued on Page 9, Columns 1-3.)

W. R. Hearst Pledges $5000 to Assure Continuing of San Diego Fair

New York, Oct. 9, 1915.
M. F. Ihmsen, "Examiner," Los Angeles, Cal.

I HAD a visit today from President Davidson of the San Diego Exposition. He is now ready for us to take up the prolongation of the exposition for another year and the making of it particularly a winter fair like the mid-winter fair at San Francisco after the Chicago exposition some years ago.

This is a great scheme. The San Diego Exposition never had a fair chance, being overwhelmed by the greater exposition at San Francisco. But the San Francisco Exposition will now be eliminated and the San Diego Exposition will now have an opportunity to exercise its attractions and demonstrate its charm and value.

In fact, it will not only have a field to itself, but will be able to make itself many times more important than it has been by transferring to San Diego a great number of most interesting exhibits that have been in San Francisco. Thus the exposition at San Diego for the coming year will practically take the place which the exposition at San Francisco has filled for the past year.

To have this exposition attraction, which has proved so valuable for California, extended for another year is obviously of the utmost advantage to the whole State.

It is of particular and special advantage to Southern California, however, because this exposition will be located in Southern California and will moreover be held during the winter months, when the greatest number of people can be attracted to California. **Therefore, not San Diego alone, but all Southern California should unite to insist upon the continuance of the San Diego Exposition and its extension and improvement by the transfer of exhibits from the San Francisco Exposition, about to close.**

The importance to the whole State of continuing this flow of people from the East to California for another year is obvious. The war abroad is evidently going to continue for another year, and the opportunity to get all America out to California is therefore extended for that length of time. It would be very short-sighted, very unlike the

W. R. Hearst

spirit of Southern California, if the people fail to take advantage of this opportunity.

I do not think they will fail. If Los Angeles and the surrounding towns will raise a guarantee of one hundred thousand dollars I feel sure that the San Diego Exposition, or rather the Southern California Exposition, will be continued for a year. It is more than likely that this guarantee will never be called upon, because the Southern California Exposition alone in the field ought to be a success from every point of view, including the financial point of view.

In fact, I will guarantee to devote to this Southern California Exposition the attention in my newspapers and magazines that I devoted to the San Francisco Exposition, and I feel confident that I can insure a continuance of the flow of travel to Southern California by this means.

Moreover, I will show my confidence in the success of this Southern California Exposition by subscribing five thousand dollars toward this one hundred thousand dollars guarantee fund.

I think we all should get busy personally through the papers to raise this guarantee, and insure the continuation and greatest success of this Southern California Exposition and the continued advantage to California which this national advertising and attention and this continued flow of visitors to the Coast, confers.

W. R. HEARST.

San Diego, Cal. Tribune
OCT 20 1915

OFFICIALS TO HOLD MEETING TODAY

The Panama-California exposition, San Diego's, most probably will be kept open next year and possibly longer.

This is made possible by guarantee of Los Angeles business men to finance the undertaking. They expect to subscribe $100,000 at once.

With this in view, a committee of representative San Diego business men are in Los Angeles today to attend a conference called there this evening by the Los Angeles chamber of commerce.

Representative bodies of Los Angeles to participate in the conference are to be represented by Mayor Charles E. Sebastian, members of the city council, the board of supervisors, officers and directors of the chamber of commerce, financial institutions and other business institutions of the city.

The San Diego delegation, which left this morning to meet G. Aubrey Davidson, president of the exposition, when he arrives there, and to participate in the conference, are Mayor Edwin M. Capps, Carl Heilbron, president of the chamber of commerce; W. H. A. Johnson, president of the Cabrillo club; Carl I. Ferris, Sam S. Porter, John S. Akerman, Arthur Cosgrove, Col. Ed. Fletcher, Col. Fred Jewell, Harry L. Titus, W. W. Whitson, James MacMullen, Clarence A. McGrew and H. J. Penfield, secretary of the park board.

QUESTION UNDER ADVISEMENT.

Realizing that the San Diego exposition has done as much good for Los Angeles as for any other part of California, it was stated today, that, when the question of keeping the big fair going next year was put to the Los Angeles chamber of commerce, the directors took under advisement the consideration of raising finances for its support.

Robert N. Bulla, president of the Los Angeles chamber of commerce,

(Continued on Page Four)
(San Diego 1915)

REPORT RIOTS

(San Diego 1915)

WELL KNOWN ENGLISH

LOS ANGELES TIMES
OCT 21 1915

Ever-advancing Southern Metropolis.

The

XXXIVTH YEAR.

Momentous.

CONTINUE EXPOSITION, IS HEARTY AGREEMENT

Los Angeles Meets Proposition of San Diego with Emphatic "Yes."

Undertakes to Raise Seventy-five Thousand Dollars Immediately to Complete Fund Necessary to Enhance Attractiveness of Fair, and to Guarantee Like Sum Toward Expenses—Fine Start Made.

THE Panama-California Exposition, augmented in attractiveness, is to be continued through 1916. A delegation of representative San Diego citizens, headed by President G. Aubrey Davidson of the exposition company, came to Los Angeles last night for an answer to the question: "Shall the exposition be perpetuated?" The reply was an emphatic, "Yes."

Meeting nearly 100 representative business men and city and county officers in the assembly room of the Chamber of Commerce the San Diegans presented the following proposition:

Los Angeles city and county, either through public or private donation, to raise $75,000, immediately, to complete the fund of $175,000 necessary to enhance the attractiveness of the exposition plant and secure added exhibits from the Panama-Pacific International Exposition, and to further guarantee $75.000 towards the running expenses of the exposition for one year from January 1, 1916.

In return, the San Diego delegation offered to turn over the $3,000,000 exposition plant to the control of a board of directors to be appointed by the contributing interests, at a nominal valuation of $25,000, and to guarantee $100,000 towards immediate improvements, and $10,000 monthly towards maintenance.

Not only was the proposition eagerly accepted by a resolution of the assembled representatives of Los Angeles interests, but $15,000 was immediately raised towards the first fund of $75,000 and President Bulla of the Chamber of Commerce authorized to appoint a committee to perfect plans for raising the remainder within one week. This committee will be named today. Contributions will be received at the Chamber of Commerce and the list of contributors will be published in The Times from day to day.

As the running expenses of the exposition have been $38,000 a month, maintenance guarantee leaves but ,000 to be raised monthly through receipts and from the concessi," said Carl H. Heilbrun, president of the San Diego Chamber of nerce.

y experience in running the exon, throughout nearly a year, inme to guarantee that your fund ,000 for maintenance will be re- intact to donors," said Presi- Davidson of the exposition.

h of the old-time Los Angeles f pull together for the common ame back as the proposition cussed, and a new bond of af- between Southern California as cemented firmly when the n was passed, without a dis- vote, which committed Los to a Southland exposition for year—the gems of the Panfic International Exposition tting of the most beautiful uildings ever erected on this

a flaming spirit for accomthat swept to ignition, when Bulla of the Chamber of arose to his feet with the hat a communication had d in his hands which he .

"I favor the pending movement for the perpetuation of the Panama-California Exposition, now running at San Diego," he read, "and will be responsible for the payment of $5000"—a burst of applause swept the room—"to the fund now being raised, upon the given understanding that the fair is to be continued for at least six months beyond February, 1916, and be discontinued at the expiration of that extended period, unless, at that date, there shall appear substantial reasons for a further extension; and with the further understanding that the exhibits are to be materially augmented in the particulars now represented. My subscription is contingent upon the raising of a total fund of $100,000. I will pay my proportion as it may be authoritatively called for by the proper person or committee."

As redoubled applause swept the assembly President Bulla said simply: "Gentlemen, that is from Gen. Harrison Gray Otis, and is my speech."

Following Gen. Otis's contribution of the initial $5000 towards the $75,000 fund, M. F. Ihmsen announced that W. R. Hearst would also contribute $5000, and John S. Mitchell later announced a $5000 contribution for the Hollenbeck Hotel Company.

President Fred L. Baker of the Automobile Club of Southern California

(Continued on Sixth Page.)

HERALD
OCT 21 1915 THURSDAY LOS ANG

SOCIE HES TO AID XPOSITION AT EN DURING 1916

L. A. U

CAMPAIGN IS INAUGURATED TO CONTINUE EXPOSITION

Business Men Enthuse Over Plan to Keep Gates Open Another Year

With all her old public spirit and enterprise for which she is widefamed, Los Angeles today leaped to the task of raising $75,000 in one week to finance her part in the continuation of the San Diego exposition as Southern California's greater fair, during 1916.

President Robert N. Bulla of the chamber of commerce, acting on the decision of the conference of business interests and official and civic organizations with San Diego exposition officials last night, today began completing his committee to gather the fund.

The directors of the chamber of commerce met in special session this afternoon, to plan the chamber's part in the work.

Mayor Sebastian prepared a special message to the city council seeking an appropriation to the fund.

Flashing with the old-time energy and spirit, President Bulla today issued an appeal to everybody in Los Angeles to begin contributions immediately to the fund.

Decision to aid San Diego to continue her wonder city through next year was reached at an important conference between twenty leading San Diegans and representatives of nearly 100 governmental and civic bodies, railroads and business interests. The conference was held at the chamber of commerce, with President G. Audrey Davidson of the San Diego exposition corporation, presiding.

PLEDGES OF $15,000

San Diego's proposition was as follows: That a guarantee fund of $175,000 was needed to continue the exposition through 1916. That San Diego looked to Los Angeles county to raise $75,000 of this amount, while San Diego would provide $100,000. In addition, Los Angeles county was asked to provide for an additional $75,000 in case it was needed for the running expenses.

It was stated by the San Diegans that this additional $75,000 might not and probably would not be needed, but that it should be pledged against possible need.

Immediately came pledges of $15,000 in three $5000 lumps. Max F. Ihmsen read a telegram from William Randolph Hearst, dated from New York city, proffering $5000. Gen. H. G. Otis offered another $5000. John S. Mitchell, for the Hollenbeck hotel company, put up the third $5000.

OFFERS POUR IN

Then followed enthusiasm and proffers of aid from everybody present, and President Bulla of the chamber was authorized to appoint a committee to gather and take charge of the fund.

President Davidson, from the chair, announced San Diego's proposition. He said that the people of San Diego did not feel warranted in continuing the exposition at their own expense another year. He declared that every possible exhibit and attraction that could be drawn from the San Francisco exposition, which is to close with this year, would be added to the southland show.

The bulk of the $175,000, President Davidson said, was needed for refurnishing, adding to and making other improvements at the exposition. The gate receipts amounted to approximately $1200 a day, he said, and he believed that while he asked for an

(CONTINUED ON PAGE THREE)

(M PAGE ONE)

ern California Hotel Men's association.

Carl H. Heilbron, president of the San Diego chamber of commerce, who aided President Davidson in explaining the financial side of the proposition, told how the monies were to be apportioned, as follows:

To buildings, $15,000; removing exhibits and preparing for the new exhibits, $25,000; to replace awnings, draperies, etc., $5000; shrubbery and flowering plants to continue the splendid landscape effects, $20,000; freight, cartage and storage of new exhibits, $10,000; estimated charge for plant, to take the place of salvage, $25,000; stationery and other supplies in that line, $15,000; advertising, $50,000. These items total roughly $175,000.

ASSUMES COSTS

Mr. Heilbron said that of the operating expenses San Diego would care for the park, water, fire protection, policing, etc., which would cost about $10,000 a month, or $120,000 for the year. Other expenses of operation, including lighting, janitor service, insurance, gate, etc., would amount to about $28,000 a month, or less than $1000 a day.

Others who joined in the making of pledges of aid included Fred L. Baker, president of the Automobile Club of Southern California, who said he believed the 80,000 automobile owners in the southland would be willing to contribute a dollar each; H. W. Brundige, who declared continuation of the fair would be the best thing for Southern California; F. S. McGinnis, general passenger agent of the Southern Pacific, who pledged his company for full share in advertising and other aid; H. W. Louis, Councilwoman Estelle Lawton Lindsey and Councilman John Topham.

A suggestion that the fair be closed for a month or so after New Year's to admit of redecoration and other work was voted down because it was argued thousands of winter tourists would want to see the exposition during those months.

SECURE S. F. EXHIBITS

It was asserted that with its own splendor accentuated with the addition of exhibits now in the San Francisco fair, San Diego would present the greatest and most beautiful exposition the world ever knew.

Besides President Davidson and President Heilbron, the San Diego delegation consisted of the following men: Mayor Edwin M. Capps, Col. Ed Fletcher, Col. Fred Jewell, Carl I. Ferris, park commissioner; Chairman John P. Smith of the San Diego county board of supervisors; Manager John S. Ackerman of the Pacific Wood and Coal company; W. W. Whitson, W. E. Alexander, J. M. Anderson, J. H. Penfold, Byron Naylor and Arthur Cosgrove, directors of the San Diego Chamber of Commerce; W. B. Frisbie of the Santa Fe; James M. McMullen, editor of the San Diego Union; James H. Holmes, manager U. S. Grant hotel; W. D. Church, manager St. James hotel; Samuel Porter, manager San Diego hotel; John A. Gillons, president of the Merchants' association, and G. A. Lane of Oceanside.

Working in Garb of Men Appeals to Suffragists

By International News Service

LONDON, Oct. 21.—Women farm laborers, mail carriers, porters, conductors, chauffeurs and munition factory workers, customarily garbed in regulation trousers, are setting a style which the suffragettes throughout England are advocating for universal adoption.

LEADING ANGELENOS GIVE HEARTY AID TO BIG FAIR PLAN

Close upon decision of the conference to continue the big San Diego fair came a flood of expressions of prominent and influential business men in active support of the proposition. Some of these statements, given to The Evening Herald follow:

M. A. Hamburger of A. Humburger & Sons:

Push it along! It's a great idea, extendnig the splendid White City of San Diego's exposition into and through 1916! I'm for it, heart and soul. I'll boost my hardest for it. There couldn't be a better thing for Los Angeles and all this Paradise on earth they call Southern California. Seventy-five thousand dollars is a mighty small sum compared with the benefits of such an enterprise to our home country. It will be raised rapidly. And if anything were needed to insure 1916 being the greatest year in the history of Southern California, then this decision to run the San Diego exposition another year as Southern California's own project is just IT. Push it along with all strength!

Former Senator Robert N. Bulla, President of the Chamber of Commerce:

Who said 1916 was going to be a dull year? You can bet your very last dollar that 1916 is going to be lively, for with the San Diego exposition, enhanced into the greatest exhibition the world ever knew, Los Angeles and Southern California are going to see the liveliest and probably the best year of their history in 1916. That's my prediction. The decision to continue the southland exposition another year is the wisest thing accomplished by Southern California in many a long day. It is going to bring a great flood of winter and spring tourist travel and there is every reason to believe that with good times revived in the east and middle west, next summer and fall will be record breakers for Los Angeles and all the southland paradise. Let's all get behind this great enterprise. Let's make San Diego's exposition truly ours. Watch the southland grow.

W. E. Bush, President of the Merchants & Manufacturers' Association:

Great! By all means continue the San Diego exposition another year. Let it be in reality Southern California's own show to which she invites the world. Countless thousands already have seen this fair. But countless other thousands who would like to see it and have been unable to get here this year, will be glad of the chance to see it in 1916. With the revival of good times and continuance of this exposition Los Angeles and the whole country in Southern California will experience another big year with plenty doing all the time and money plenteously in circulation. If Los Angeles puts her shoulder to the proposition, it's a "go" from the very start. And Los Angeles is behind it, with all the southern part of the state. Now let's dig in and push this to a successful issue.

J. J. Haggarty, Head of the Paris Store, Palais de Mode and New York Cloak and Suit House:

I think it is a very splendid idea to continue the San Diego exposition another year. I am with the rest of the merchants of Los Angeles in favor of the scheme. It certainly will bring to Los Angeles and all Southern California a great number of people next year. You can count upon my earnest support along with the other merchants.

Harry A. Chamberlin, Attorney and Member of the California Legislature, said:

The plan to continue the San Diego exposition is typical of the boosting spirit of Southern California for which it is known the world over. Its success is assured. The San Diego exposition is Los Angeles' exposition; it is Southern California's exposition. Its success means success and prosperity to every man, woman and child in Southern California. Let everyone in Southern California who can, contribute toward its success in some way. Show the world how Southern California does things. It will attract thousands of easterners here during 1916 and make that a banner year of prosperity for Southern California.

San Diego, Cal. ...
OCT 21 1915

California Big Word East Says Davidson

California is the big word.

That expresses the sentiment of G. A. Davidson, president of the Panama-California exposition.

He arrived home today from his long trip east. Nothing but praise comes from him for Los Angeles.

"There is no spirit of antagonism in Los Angeles against San Diego. They are all with us," he said.

"Keeping open the fair this coming year with the help of Los Angeles is another tie that will bind San Diego and that city together forever.

"San Diego is on the map. Wherever I went, I heard the marvelous beauty of the fair praised. Persons who had not seen it, repeated to me the praise they heard from others.

"There will be more travel to the coast, to California, this winter than there was last. High class tourists are coming in streams on account of the war in Europe.

"The railroads, with their big publicity machines, are back of us. They want the fair kept open the coming year. They are ready to advertise us in the pamphlets that cost them hundreds of thousands of dollars a year to put out. They realize that unprecedented travel will be soon westward bound.

"Good times have come to the east and must reach us soon. Factories east are beginning to run full capacity. Tourists have more money than they had before.

"Let us all pull now for California. There should be no Northern California and no Southern California, there should be no sectional division of the state. Travelers who come to the coast will visit San Diego. Our town is now known to everybody. I tell you it is on the map to stay."

Davidson is delighted with the "most gracious" reception as he characterized it, that President Wilson gave him.

gether on the same sofa and talked San Diego. The president spoke of the wonderful stories he heard of San Diego's exposition and its beauty. Nothing like it could be imagined. He is a most democratic gentleman. 'Why,' he said, as soon as he saw me, 'I heard you were sick in New York. How are you feeling now?' Think of a president of the United States with the pressure of business behind him, remembering a little incident like that in an ordinary citizen."

Davidson went east for two purposes. He wanted to obtain reasonable rates from the east for the coast and he wanted to make official Washington friends of San Diego's exposition. He succeeded in both.

"The head of every department in Washington is for us and will do all he can to help us," continued Davidson.

"The railroad officials agreed to a rate next year of $72.15 to the coast. I think this eminently fair. The agreement is tentative in so far as it will have to be sanctioned by the directors. The greement was reached with all the roads running to california. The rate this year has been $62 from Mississippi river points and $50 from Missouri river points. You see, next year it will be only $10 more."

(San Diego 1915)

Riverside, Cal. Press
OCT 20 1915

FAVOR KEEPING FAIR OPEN

LOS ANGELES, Oct. 20.—Mayor Sebastian and prominent city officials today assured the committee of San Diego business men, headed by President Davison, of the Panama California exposition that they favored the idea of keeping the San Diego fair open another year. The San Diego committee is busy interviewing business men here to ascertain their attitude on the proposition.

San Diego, Cal. SUN
OCT 21 1915

WIZARD COMING TO CITY

Great Inventor Will Hear San Diego's Claims for U. S. Improvements.

Thomas A. Edison is coming to San Diego soon.

We don't have to tell you who Thomas A. Edison is. But we might say that just at present he is the biggest man in the United States in the matter of national defense.

He is chief adviser to the United States navy.

All right! So far, so good. But what is San Diego going to do to entertain him?

San Diego is the first port of call on the Pacific coast. We have something of a harbor here and we are mightily INTERESTED IN COAST DEFENSES.

The Sun, therefore, suggests that no stone be left unturned to give Mr. Edison the reception he deserves and to show him in detail just what San Diego has in way of a harbor and just what San Diego needs in way of coast defenses.

San Diegans believe that San Diego is the proper place for a naval base and a marine station. Our coast artillery defenses are in need of enlargement.

The great mind of Thomas A. Edison, it is believed, will be quick to grasp this.

Los Angeles has already prepared to show the famous inventor and adviser just what Los Angeles needs and wants. And Los Angeles wants to locate that naval base at San Pedro!

He'll See Harbor

It will be all very well to escort Mr. Edison to the exposition with a detachment of cavalry. It will be all very fine to give a banquet in his honor. He is entitled to those things.

But San Diego is entitled to have him inspect her harbor from shore to shore and to have him see, as most everybody else is quick to see, that San Diego is the logical place for the installation of coast defenses.

This plan will be worked out right away, one way or another. The Sun will see to that.

President Davidson of the expo, the mayor and the council will take Edison in tow. San Diego will not overlook this bet and let Thomas A. Edison get away without showing him the things that San Diego needs, and the things that San Diego is entitled to.

Forts to Glisten

By United Press Leased Wire.

WASHINGTON, Oct. 21.—Pacific coast army forts will glisten with big guns under plans for coast defense officially announced today. Installation of many big 14-inch and 16-inch guns is planned.

Plans call for completion of the enlargements within the next four years.

Is In North

SAN FRANCISCO, Oct. 21.—A week of tribute to Thomas A. Edison culminated today in "Edison day" at the Panama-Pacific exposition, with the electrical wizard as the central figure for admiring thousands. Music and entertainment, with just a strain of things serious, marked the day. Festival hall, where the formal ceremonies were held, was packed with people. As President Charles C. Moore of the exposition presented the wizard of light with a commemorative bronze medal Edison was visibly touched, but simply acknowledged his appreciation with a bow of his head.

Advertisement.
Continuous ...

San Diego, ... SUN
OCT 21 1915

PROSPERITY COMING, DAVIDSON REPORTS

A great wave of prosperity is sweeping west.

It is blowing right off the Atlantic seaboard, has already reached Michigan, Ohio and Indiana and will strike San Diego almost before we know it.

These optimistic reports were brought to San Diego today by President G. A. Davidson of the Panama-California exposition, who has returned from a trip to New York and other eastern cities.

"Good times have struck New York with a resounding whack," said President Davidson to The Sun today. "Factories are all working full force, there are few unemployed and the sentiment seems to be that it is not just a spurt, but real, honest good times, which will cover a period of years. New Yorkers deny that it is due to the manufacture of products for the warring nations.

"Michigan, Ohio and Indiana are just feeling the good effects of the prosperity wave. It hasn't hit Chicago yet, but it will soon. The middle west farmer is in high spirits. Good crops have made only sunny skies for him.

"Tourist travel this winter and next year is going to be the greatest in history. The San Diego exposition has done the work. Everybody is talking about San Diego and about coming to San Diego."

President Davidson today dispelled the mystery surrounding his eastern trip.

He went, he said, to obtain low railroad rates for the remainder of this year and for 1916.

"The Santa Fe has promised to run a number of $4 excursions from Los Angeles during the rest of the year," said Davidson. "Next year the transcontinental roads will make a rate of $72.50 from Mississippi valley points, as against $62.50 this year. The regular rate is $109. The rate from Missouri valley points will be $60, only $10 greater than this expo year, and away below the ordinary rate."

President Davidson says he had a fine time chatting with President Wilson.

The executive declared that he had heard that the San Diego exposition was the peer of them all, and expressed regret at his inability to attend.

San Pedro, Cal. News
OCT 21 1915

CONTINUE EXPOSITION IS HEARTY AGREEMENT MADE BE L. A. AND S. D.

The Panma-California Exposition augmented in attractiveness, is to be continued through 1916. A delegation of representative San Diego citizens, headed by President G. Aubrey Davidson of the exposition company, came to Los Angeles last night for an answer to the question: "Shall the exposition be perpetuated?" The reply was an emphatic, "Yes."

Meeting nearly 100 represntative business men and city and county officers in the assebly room of the Chamber of Commerce, the San Diegans presented the following propositions:

Los Angeles city and county either through public or private donation, to raise $75,000, immediately, to somplete the fund of $175,000 necessary to enhance the attractiveness of the exposition plant and secure added exhibits from the PanamaPacific International Exposition, and to further guarantee $75,000 towards the running expenses ofthe exposition for one year from January 1, 1916.

In return, the San Diego delegation offered to turn over $3,000,000 exposition plant to the control of a board of directors to be appointed by the contributing interests, at a nominal valuation of $25,000 and to guarantee $100,000 towards immediate improvements, and $10,000 monthly towards maintenance.

LOS ANGELES, CAL.
EXPRESS
OCT 21 1915

LOS ANGELES ASKS PEOPLE TO AID SAN DIEGO

385

Chamber Commerce and Civic Leaders Start Campaign to Keep Exposition Open

Los Angeles business men today began an active campaign to obtain financial and moral aid for San Diego in its plan to keep the Panama-California exposition open during 1916.

Mayor Sebastian today prepared a message for transmission to the city council tomorrow morning urging liberal co-operation by this city. The mayor recommends that an appropriation be made. He asserts his belief that it will attract multitudes of people to Southern California if the fair is kept open after the San Francisco exposition has closed.

That this city will do everything in its power to see the exposition continued was agreed upon last night at a meeting of representative business men in the Chamber of Commerce. San Diego representatives explained their need of $175,000, a part of which they suggested should be furnished by Los Angeles in a cash subscription and a guarantee fund. It was suggested that this city and county furnish $150,000, of which one-half would be cash.

It was unanimously decided, on motion of H. W. Louis, that the Chamber of Commerce appoint a special committee which will wage an incessant campaign for recognition of the San Diego fair in Los Angeles. R. N. Bulla, president of the chamber, today is busily engaged selecting members for the committee.

Following assertions by G. Aubrey Davidson, president of the exposition, and Carl Heilbron, president of the San Diego chamber of commerce, that if Los Angeles would give its aid in true Southland spirit, the fair would easily be a success during the coming year, local city officials and business men expressed themselves as unalterably in favor of supporting the fair.

J. J. Byrne and F. S. McGinnis, representing the Santa Fe and Southern Pacific railroads, respectively, announced their companies would do their share.

Los Angeles hotel men will hold a meeting today, according to Dwight Hart, to discuss what support shall be given.

The great benefit received by Los Angeles county from the fair during the past year was given by R. W. Pridham, chairman of the board of supervisors, as a good argument in favor of its continuance. He said he would report back to the board of supervisors, but could not say whether an assessment would be made.

Councilman Topham and Councilwoman Lindsey favored the plan and said they would vote for a grant in city council.

Fred L. Baker, president of the Automobile Club of Southern California, urged that the press advocate that automobile owners donate $1 each. He said this would mean $80,000. Louis M. Cole and John S. Mitchell also spoke in favor of the fair's continuance through Los Angeles and Southern California support.

Needs Explained

In discussing the need for the money, Mr. Davidson explained that the fair represents an investment of $2,500,000. He said that sufficient letters had been received to show that the foreign exhibits at the San Francisco exposition will fill the San Diego buildings. With Mr. Heilbron he showed that the money was needed for repairs, changing the scenery, the shipment of exhibits and for various other necessary expenditures.

The city of San Diego, it is proposed, will pay $10,000 monthly to help meet the $38,000 monthly operating expense. Gate receipts and concessions will total $1266 a day, it is expected, which will balance the cost of operation.

G.

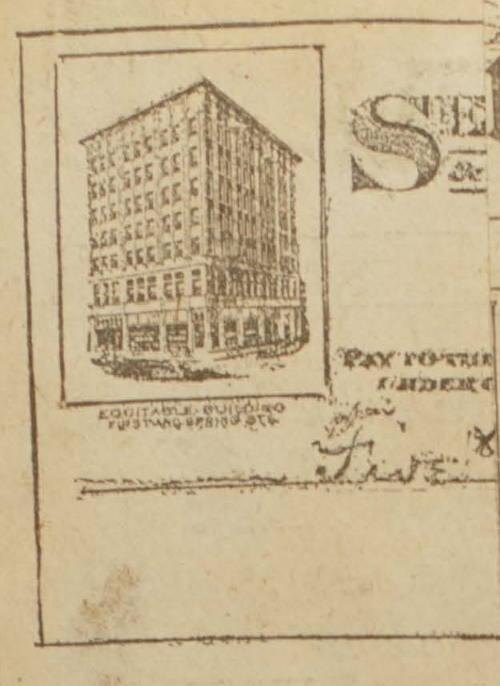
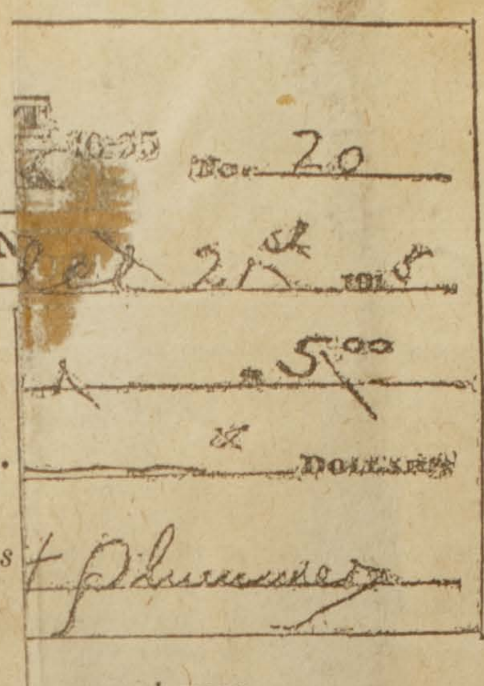

One way of ... pen next year.

Fac-simile of check sent to the Autom... n auto owner interested in the good

LOS ANGELES, CAL.
TIMES
OCT 22 1915

California and t...

...eles Daily ...mes

POPULATION

Booming.

ALL TOGETHER FOR BIG FAIR.

386

Civic and Business Chiefs Pledge Their Aid.

Special Campaign Committee is Appointed.

Important Meeting Called for Monday.

With the naming of committee members by President Bulla of the Chamber of Commerce, the Mayor requesting the City Council to make a special appropriation, and the pledging of aid by the Southern California Hotel Men's Association, the campaign to raise the remainder of the $75,000 necessary to assure the continuation of the Panama-California Exposition through 1916 was auspiciously launched yesterday. Fifteen thousand dollars is already pledged. Further subscriptions should be sent to the Chamber of Commerce.

"The desirability has been proved. We must raise the money," said President Bulla.

In announcing the appointment of the special campaign committee President Bulla issued the following statement:

"In pursuance of the action of the mass meeting held last night, which, by resolution, requested me to appoint a committee of representative citizens of Los Angeles and vicinity to consider the providing of funds for the continuation of the San Diego exposition, I have selected the following-named persons, and as prompt action is essential I take the responsibility of calling a meeting of said committee, to be held at 3:30 p.m. Monday, the 25th inst., in parlor No. 22 of the Hollenbeck Hotel.

"On account of the extreme importance of this matter to Southern California a full attendance at said meeting is urgently desired."

The following were named members of the committee: Mayor Sebastian, Mayor Dudley, Santa Monica; Mayor Gerety, Venice; Mayor Lisenby, Long Beach; F. Q. Story, Louis M. Cole, Maynard McFie, Harry Chandler, M. F. Ihmsen, Guy F. Barham, H. W. Brundige, E. R. Maier, George Hart, Vernon Goodwin, J. B. Lankershim, H. C. Fryman, J. J. Byrne, Fred L. Baker, H. W. Keller, Willis H. Booth, Paul Shoup, F. S. McGinnis, Charles A. Henderson, D. M. Linnard, Morgan Adams, T. C. Peck, Walter Raymond, R. A. Rowan, W. W. Mines, R. H. Norton, F. C. Wheeler, Percy H. Clark, J. E. Fishburn, P. E. Hatch, M. S. Hamburger, F. M. Coulter, J. M.

(Continued on Second Page.)

... not it would be to our immediate and practical interest for your honorable body to make a liberal appropriation toward meeting the necessary expense of $100,000."

HOTEL MEN ACT.

At a well-attended meeting of the Southern California Hotel Men's Association at the rooms in the Title Insurance Building, the members not only went on record as favoring the continuance of the exposition as bound to be of general benefit, but authorized the appointment of a special committee by the newly-elected president, Vernon Goodwin, to devise ways and means of raising a special contribution towards the fund.

With $15,000 toward the initial fund of $75,000 already pledged, President Bulla and others who are interested asserted that there is no doubt that the remainder will be expeditiously raised. Though the special campaign committee will not meet until Monday, the campaign is already on. Any person wishing to make a contribution should notify the Chamber of Commerce immediately, for the time is short.

Once the initial $75,000 is assured, according to members of the San Diego delegation, the contracts with San Francisco exhibitors will be definitely closed. Many of these have already been tentatively entered into. Plans will also be immediately launched to redecorate the exposition buildings, replant the grounds, and either extend present concession contracts or make new ones.

No worry is felt, stated President G. Aubrey Davidson of the exposition, over the second guarantee fund of $75,000, to protect the new management against a possible deficit in operations the coming year. The thing now is to secure the initial $75,000.

LOS ANGELES, CAL.
EXAMINER
OCT 22 1915

SAN DIEGO IS GRATEFUL TO L. A.

385

Wave of Genuine Pleasure Sweeps O'er City at News of Support Given

SAN DIEGO, Oct. 21.—A wave of genuine pleasure and enthusiasm swept the city today over the announcement that Los Angeles will lend her moral and financial support towards keeping the Panama-California Exposition open for another year. The news that Los Angeles had linked herself with her sister city of the Southland in setting a new epoch in exposition enterprise was the sole topic of interest in all circles and **created an era of good feeling that will do much towards making for the success of the project, according to President G. Aubrey Davidson of the exposition.**

"We are now awaiting the final word as to the results of the financial campaign now being made in Los Angeles," said President Davidson to an "Examiner" representative tonight.

"Plans meanwhile will be held in abeyance. Many of the large exhibits at the San Francisco exposition have been secured and will be brought here immediately after the closing of the Northern fair, should our present plans materialize."

Business men here today were keenly interested in the statement made by President Davidson that the East is now experiencing one of the greatest business revivals in history, and that the wave of prosperity is rapidly sweeping toward California. Mr. Davidson predicted an enormous tourist travel to Southern California this winter, and declared that with the continuation of the San Diego exposition during 1916 the entire Southland would reap untold benefit.

LOS ANGELES, CAL.
EXAMINER
OCT 22 1915

Davidson Tells of Talk With Mr. Hearst

SAN DIEGO, Oct. 21.—President Davidson upon his arrival in San Diego today told of his meeting with William Randolph Hearst in New York.

I called upon him because I knew he was a friend of San Diego. There was no intention on my part to discuss the exposition with him. I merely wanted to pay my respects and to thank him for the publicity he has given San Diego through his publications. He invited me to his home and we had quite a long talk.

Quite unexpectedly he brought up the subject of keeping the fair open another year. He told me it simply had to be done and that he was willing to aid the project in every way possible. He promised to telegraph to Los Angeles that night. I did not believe at the time he intended to head a guarantee fund with $5000. His interest was entirely unsolicited and came voluntarily.

The meeting in Los Angeles last night proved a pleasant surprise to me.

San Diego, Cal. Union
OCT 21 1915

915

Edison and Ford Due In Few Days, Wizard Wires San Diego Fair

Private Car Will Bring Two Noted Men to Sun City Next Week.

A telegram from Thomas A. Edison to the Panama-California Exposition, received yesterday from San Francisco, stated that Edison and Henry Ford will be in San Diego for a visit at the local Fair some time next week. Edison did not give the date of their arrival.

In a letter received some weeks ago by President G. A. Davidson from Henry Ford, he promised to visit San Diego when in the West. The men have been traveling for some days together, and will come to San Diego in a private car.

A telegram asking the time of his arrival here was sent to Edison last night, and an answer is expected today.

IOTION PICTURE DRAMA

LOS ANGELES, CAL.
EXPRESS
OCT 21 1915

LOS ANGELES ASKS PEOPLE TO AID SAN DIEGO

385

Chamber Commerce and Civic Leaders Start Campaign to Keep Exposition Open

Los Angeles business men today began an active campaign to obtain financial and moral aid for San Diego in its plan to keep the Panama-California exposition open during 1916.

Mayor Sebastian today prepared a message for transmission to the city council tomorrow morning urging liberal co-operation by this city. The mayor recommends that an appropriation be made. He asserts his belief that it will attract multitudes of people to Southern California if the fair is kept open after the San Francisco exposition has closed.

That this city will do everything in its power to see the exposition continued was agreed upon last night at a meeting of representative business men in the Chamber of Commerce. San Diego representatives explained their need of $175,000, a part of which they suggested should be furnished by Los Angeles in a cash subscription and a guarantee fund. It was suggested that this city and county furnish $150,000, of which one-half would be cash.

It was unanimously decided, on motion of H. W. Louis, that the Chamber of Commerce appoint a special committee which will wage an incessant campaign for recognition of the San Diego fair in Los Angeles. R. N. Bulla, president of the chamber, today is busily engaged selecting members for the committee.

Following assertions by G. Aubrey Davidson, president of the exposition, and Carl Heilbron, president of the San Diego chamber of commerce, that if Los Angeles would give its aid in true Southland spirit, the fair would easily be a success during the coming year, local city officials and business men expressed themselves as unalterably in favor of supporting the fair.

J. J. Byrne and F. S. McGinnis, representing the Santa Fe and Southern Pacific railroads, respectively, announced their companies would do their share.

Los Angeles hotel men will hold a meeting today, according to Dwight Hart, to discuss what support shall be given.

The great benefit received by Los Angeles county from the fair during the past year was given by R. W. Pridham, chairman of the board of supervisors, as a good argument in favor of its continuance. He said he would report back to the board of supervisors, but could not say whether an assessment would be made.

Councilman Topham and Councilwoman Lindsey favored the plan and said they would vote for a grant in city council.

Fred L. Baker, president of the Automobile Club of Southern California, urged that the press advocate that automobile owners donate $1 each. He said this would mean $80,000. Louis M. Cole and John S. Mitchell also spoke in favor of the fair's continuance through Los Angeles and Southern California support.

Needs Explained

In discussing the need for the money, Mr. Davidson explained that the fair represents an investment of $2,500,000. He said that sufficient letters had been received to show that the foreign exhibits at the San Francisco exposition will fill the San Diego buildings. With Mr. Heilbron he showed that the money was needed for repairs, changing the scenery, the shipment of exhibits and for various other necessary expenditures.

The city of San Diego, it is proposed, will pay $10,000 monthly to help meet the $38,000 monthly operating expense. Gate receipts and concessions will total $1266 a day, it is expected, which will balance the cost of operation.

G.

SECURITY TRUST & SAVINGS BANK 16-35 No. 20
EQUITABLE BRANCH
LOS ANGELES, CAL. Oct 21st 1915
PAY TO THE ORDER OF Fred L. Baker $5.00
Five DOLLARS
D H Plummer
EQUITABLE BUILDING FIRST AND SPRING STS.

One way of helping to keep the exposition open next year.

Fac-simile of check sent to the Automobile Club of Southern California by an auto owner interested in the good work.

Booming Exposition.

(Continued from First Page.)

Schneider, J. O. Koepfli, W. E. Bush, Mrs. Clara Shortridge Foltz, Mrs. Estelle Lawton Lindsey, Meyer Lissner, A. J. Bertonneau, David B. Livingstone, Jack Wilson, H. Jevne, Mrs. R. L. Craig, J. H. Byerley, B. N. Coffman, S. L. Weaver, Mrs. Seward A. Simons, Mrs. W. S. Bartlett, Mrs. Shelley H. Tolhurst, Dr. Elbert Wing, E. R. Sorver, Charles R. Drake, L. V. Starr, A. M. Jamison, Joseph Scott, George Zobelein, Vincent L. Gerardi, John J. Haggarty and H. M. Bigelow.

FROM THE MAYOR.

Mayor Sebastian's communication to the City Council, which will probably be acted upon today, follows:

"You are aware of the importance of the San Diego exposition and the effect it has had upon the industrial and financial interests of Southern California. We cannot overestimate its revenue-producing phase during the past several months of commercial depression.

"In fact, the question might arise, 'What would we have done without it?' It is tangible to believe that, after the closing of the San Francisco exposition multitudes of people will take advantage of the opportunity of seeing the San Diego fair, which stands pre-eminently as the most artistic production the world has known in the way of fairs.

"With the close of the European war still a thing of the remote future, opinion based on the most authentic authorities is that the nation's tourists will look and travel this way. In view of this and the fact that San Francisco's fair will have closed and many of her most attractive features be transferred to San Diego, besides the fact that the continuation of the southern fair means the employment of thousands of men and women, I am most enthusiastically in favor of the extension of the fair for at least another ten months, realizing that the interests of San Diego and Los Angeles in this matter are one.

"We have the directors and leading business men of San Diego in our midst receiving the pledges of financial aid and every other possible influence from our Chamber of Commerce and representative business men and firms—not overlooking for one moment the sympathies and support of our press, our magazines and railroads.

"I appeal to you, therefore, that you consider most earnestly whether or not it would be to our immediate and practical interest for your honorable body to make a liberal appropriation toward meeting the necessary expense of $100,000."

HOTEL MEN ACT.

At a well-attended meeting of the Southern California Hotel Men's Association at the rooms in the Title Insurance Building, the members not only went on record as favoring the continuance of the exposition as bound to be of general benefit, but authorized the appointment of a special committee by the newly-elected president, Vernon Goodwin, to devise ways and means of raising a special contribution towards the fund.

With $15,000 toward the initial fund of $75,000 already pledged, President Bulla and others who are interested asserted that there is no doubt that the remainder will be expeditiously raised. Though the special campaign committee will not meet until Monday, the campaign is already on. Any person wishing to make a contribution should notify the Chamber of Commerce immediately, for the time is short.

Once the initial $75,000 is assured, according to members of the San Diego delegation, the contracts with San Francisco exhibitors will be definitely closed. Many of these have already been tentatively entered into. Plans will also be immediately launched to redecorate the exposition buildings, replant the grounds, and either extend present concession contracts or make new ones.

No worry is felt, stated President G. Aubrey Davidson of the exposition, over the second guarantee fund of $75,000, to protect the new management against a possible deficit in operations the coming year. The thing now is to secure the initial $75,000.

LOS ANGELES, CAL.
EXAMINER
OCT 22 1915

SAN DIEGO IS GRATEFUL TO L. A.

185

Wave of Genuine Pleasure Sweeps O'er City at News of Support Given

SAN DIEGO, Oct. 21.—A wave of genuine pleasure and enthusiasm swept the city today over the announcement that Los Angeles will lend her moral and financial support towards keeping the Panama-California Exposition open for another year. The news that Los Angeles had linked herself with her sister city of the Southland in setting a new epoch in exposition enterprise was the sole topic of interest in all circles and created an era of good feeling that will do much towards making for the success of the project, according to President G. Aubrey Davidson of the exposition.

"We are now awaiting the final word as to the results of the financial campaign now being made in Los Angeles," said President Davidson to an "Examiner" representative tonight.

"Plans meanwhile will be held in abeyance. Many of the large exhibits at the San Francisco exposition have been secured and will be brought here immediately after the closing of the Northern fair, should our present plans materialize."

Business men here today were keenly interested in the statement made by President Davidson that the East is now experiencing one of the greatest business revivals in history, and that the wave of prosperity is rapidly sweeping toward California. Mr. Davidson predicted an enormous tourist travel to Southern California this winter, and declared that with the continuation of the San Diego exposition during 1916 the entire Southland would reap untold benefit.

LOS ANGELES, CAL.
EXAMINER
OCT 22 1915

Davidson Tells of Talk With Mr. Hearst

SAN DIEGO, Oct. 21.—President Davidson upon his arrival in San Diego today told of his meeting with William Randolph Hearst in New York.

I called upon him because I knew he was a friend of San Diego. There was no intention on my part to discuss the exposition with him. I merely wanted to pay my respects and to thank him for the publicity he has given San Diego through his publications. He invited me to his home and we had quite a long talk.

Quite unexpectedly he brought up the subject of keeping the fair open another year. He told me it simply had to be done and that he was willing to aid the project in every way possible. He promised to telegraph to Los Angeles that night. I did not believe at the time he intended to head a guarantee fund with $5000. His interest was entirely unsolicited and came voluntarily.

The meeting in Los Angeles last night proved a pleasant surprise to me.

San Diego, Cal. Union
OCT 21 1915

915

Edison and Ford Due In Few Days, Wizard Wires San Diego Fair

Private Car Will Bring Two Noted Men to Sun City Next Week.

A telegram from Thomas A. Edison to the Panama-California Exposition, received yesterday from San Francisco, stated that Edison and Henry Ford will be in San Diego for a visit at the local Fair some time next week. Edison did not give the date of their arrival.

In a letter received some weeks ago by President G. A. Davidson from Henry Ford, he promised to visit San Diego when in the West. The men have been traveling for some days together, and will come to San Diego in a private car.

A telegram asking the time of his arrival here was sent to Edison last night, and an answer is expected today.

MOTION PICTURE DRAMA

time, and that the defeat of the good

San Diego, Cal. Union
OCT 21 1915

Davidson Returns With Message Of Optimism

Another Big Season Awaits Southern California, Fair President Says.

Special to The Union

LOS ANGELES, Oct. 20.—President G. A. Davidson of the San Diego Exposition, arrived here today from an Eastern trip, during which he met the leading citizens of the nation including its first citizen, President Wilson. He brings a message of optimism and encouragement.

Does anyone in San Diego doubt the value of advertising received through the San Diego Exposition? Hear President Davidson's story of his trip. There was not a well-informed person in the East who has not heard of its marvelous beauty. President Wilson has been thinking in serious and sombre terms of diplomatic messages. The San Diego Exposition, however was well known to him by report.

"Such accounts have reached us," he said, "of the remarkable beauty of the San Diego Exposition that I feel I can congratulate your city upon its great success. I should like to come to California, but I feel that my responsibilities are such under present conditions that I

"Things are looking very good throughout the country," said President Davidson. "The factories of Ohio, Michigan and Illinois are running to capacity. The movement of cars which is a barometer, shows a condition hardly excelled in the best of times. The crops are big and the market is good. The condition of stocks and bonds on Wall street is better than it has been in some time.

"It was a great pleasure to find everywhere the reputation that has been established for the San Diego Exposition. The West probably is attracting more attention than ever, and I believe that another big season is ahead for Southern California."

LOS ANGELES, CAL. TRIBUNE
OCT 23 1915

BIG AUTO CLUB RUN IS COMING.

The Automobile Club of Southern California is to have a great run to San Diego on Thanksgiving Day to celebrate the completion of the new State highway over the coast route. It is believed that there will be at least 500 machines in the large squadron which will make the run and more than 1000 motorists.

Never any place in the country has a motoring organization been able to stage a run of the magnitude of the runs held by the Automobile Club of Southern California, and the coming San Diego trip is expected to break all records for club runs. Standish L. Mitchell, secretary of the club, has taken the matter of special entertainment for the club members up with G. Aubrey Davidson, president of the Panama-California Exposition, by letter, and will go south to complete arrangements as soon as the Broadway Automobile and Flower Show closes unless President Davidson is able to come to Los Angeles some time during the coming week.

San Diego, Cal. Sun
OCT. 21 1915

GREAT 1916 FAIR ASSURED; NORTH PLEDGES FUNDS

San Diego's exposition days are just beginning!

The 1916 fair will be bigger and better than ever.

Beaming with enthusiasm and keyed right up to a high pitch of boosterism, a committee of San Diego business men, who are back of the project to keep the expo going during 1916, returned today from Los Angeles with the announcement that it's a sure go.

Los Angeles has jumped right in with both feet and allied her interests with those of San Diego.

Los Angeles city and county, through public or private donation, last night pledged herself to raise, immediately, $75,000 to complete the fund necessary to obtain additional exhibits, enhance the beauty of the expo, and keep the big gates ajar for another year. She further guarantees $75,000 towards the running expenses of the exposition for that year, beginning Jan. 1, 1916.

How's that for big news?

In return, San Diego will turn over the big exposition plant to the control of a board of directors to be appointed by the contributing interests. Further money necessary for the project will be raised by San Diego, hotels and public utilities subscribing to the fund. There will probably be a complete reorganization.

Fifteen thousand was raised right off the reel by Los Angeles last night and today many contributions were coming in. Mayor Sebastian declared today that he would send a messtge to the city council urging a municipal appropriation. The Santa Fe and the Southern Pacific are lining up also for appropriations

"I'm the happiest man in town," declared President Davidson today. "It will be a bigger show than ever and Los Angeles will be as much interested in it as San Diego."

Davidson predicts that the exposition will more than pay expenses and that Los Angeles and San Diego may be reimbursed for the money advanced.

Work of preparing the expo grounds and buildings for greater permanency will begin at once.

BIGGER, BETTER THAN EVER, SLOGAN

Bigger and better than ever!

This trite old phrase so dear to the circus advance agent, applies splendidly to the San Diego exposition for the year 1916.

It is now not only the San Diego exposition, but the "Los Angeles exposition." The two big cities of the southland, for the first time in history, have fallen into each oth-

(Continued on Page Three)

representatives of 100 Los Angeles commercial and civic bodies discussed the proposal in all its phases with President Davidson of the exposition and a committee of San Diego citizens.

Mayor Charles E. Sebastian said he would send a message to the council today urging that an appropriation be made toward keeping the fair open. The Santa Fe railway, through its general passenger agent, J. J. Byrne, and the Southern Pacific through F. S. McGinnis, passenger agent, will probably contribute, according to statements made by the representatives.

was first page dope, too.

Mayor Capps, J. H. Holmes and J. M. Anderson stayed in Los Angeles today to interview the hotel men regarding their share in the subscriptions. Other members of the committee returned home.

Work of going over the exposition buildings to protect them against the winter rains will begin at once and everything will be placed in tip-top shape.

San Diego, Cal. Sun
OCT 20 1915

KEEP EXPO OPEN, PLEA MADE NOW

Local Delegation in Los Angeles Today to Plan for Fair in 1916.

Mayor Capps and a committee of San Diego citizens went to Los Angeles today to meet 100 representative business men of Los Angeles at the chamber of commerce there tonight, to discuss a proposition to reorganize the Panama-California exposition and keep it open for from six to eight months of the coming year. It is the plan to supplement the exposition with fine exhibits from San Francisco, and open about Feb. 1.

At the meeting tonight the mayor and council and supervisors of Los Angeles will all be present. If it is decided to augment the exhibits and reopen the exposition one month after it is closed, Dec. 31, Los Angeles city and county will be expected to contribute about $100,000 towards the upkeep. Los Angeles has profited greatly by the exposition and would profit a great deal more if the fair is continued, it is declared. It is considered only reasonable and fair that she contribute towards the expenses.

The list of the committee appointed by the local chamber of commerce to go to Los Angeles as follows:

E. M. Capps, Carl I. Ferris, [illegible] McGrew, S. S. Porter, James [illegible] Mullen, W. W. Whitson, J. S. [illegible] man, Arthur Cosgrove, Col. Ed Fletcher, W. H. S. Johnston, John Gillons, J. P. Smith, H. J. Penfold and Carl H. Heilbron.

President Davidson of the exposition was to meet the San Diego delegation in Los Angeles.

The railroads have promised to do most of the advertising and make a good rate if the expo is continued.

LOS ANGELES, CAL. TRIBUNE
OCT 21 1915

AID PLEDGED TO CONTINUE SAN DIEGO FAIR, 1916

Los Angeles Business Men Decide to Stand Behind Southern City With Cash and Support for Exposition

Los Angeles, through representative business men at a meeting called by the chamber of commerce last night, decided that this city should stand behind San Diego in the proposal to continue the exposition in the southern city during 1916.

Practical support was given the movement by the announcement of donations totaling $20,000, and the promise of many others that they would do their share in financial and moral aid.

On the motion of H. W. Louis, the meeting unanimously decided that the chamber of commerce should appoint a special committee which would wage incessant war for recognition of the San Diego fair in Los Angeles. Also that a campaign for funds should be immediately started. R. N. Bulla, president of the chamber, said he would get the committee together today.

Mayor Favors Plan

Mayor Sebastian announced, amid applause, that he would send a message to the city council today asking that body to make an appropriation towards continuing the fair.

The mayor said that he believed the proposition presented by the San Diego delegation was a good one. "Their benefit," he remarked, "will be our benefit. Our benefit, in fact, will be greater than theirs, I know that there are enough public spirited men in Southern California who will help to keep the fair open."

The committee, in conjunction with the fair management, will decide what date the exposition shall terminate. The consensus of opinion was that it should run through the entire year. G. Aubrey Davidson, who presided, said that it had been tentatively agreed upon that the gates of the fair should be kept open—that there should not be an interval from the present scheduled date of closing to opening under the new auspices. Certain buildings, however, he explained would have to be closed in turn, temporarily, while alterations were made. The fair as a whole would be kept running and all the entertainment features would be in evidence.

Explain Cash Need

The San Diego delegation appeared before the meeting to explain the need for $175,000, necessary to be raised to insure the success of the exposition's continuance.

Mr. Davidson said that within the last two months the people of San Diego had been deluged with letters asking that the fair be kept open. So insistent had been the demand that the board of directors, feeling that San Diego had "delivered the goods" so far, decided that if funds could be obtained the wish of the people, not only of California, but of the whole country, should be respected.

Mr. Davidson explained that the fair represented an investment of $2,500,000. Sufficient letters had been received, he said, to show that the foreign exhibits now at the San Francisco exposition, would fill the buildings at San Diego. Among the exhibits it was believed would be conveyed south was the famous Canadian one, conceded by all to be the best at the Bay city. San Diego, said Mr. Davidson, expected the people who claimed to be benefitted by the fair should shoulder a share of the burden of responsibility.

Carl Heilbron, president of the San Diego chamber of commerce, outlined San Diego's need. He said that three things were needed from Los Angeles: A direct cash subscription, a guarantee fund and a unified Los Angeles with the idea firmly implanted in the minds of the citizens that it was their fair as much as it was the fair of San Diego.

Proposed Expenditures

In appealing for $175,000 he showed how this amount was roposed to be expended. Repairs, including new

San Diego, Cal. Union
OCT 21 1915

Davidson Returns With Message Of Optimism

Another Big Season Awaits Southern California, Fair President Says.

Special to The Union

LOS ANGELES, Oct. 20.—President G. A. Davidson of the San Diego Exposition, arrived here today from an Eastern trip, during which he met the leading citizens of the nation including its first citizen, President Wilson. He brings a message of optimism and encouragement.

Does anyone in San Diego doubt the value of advertising received through the San Diego Exposition? Hear President Davidson's story of his trip. There was not a well-informed person in the East who has not heard of its marvelous beauty. President Wilson has been thinking in serious and sombre terms of diplomatic messages. The San Diego Exposition, however was well known to him by report.

"Such accounts have reached us," he said, "of the remarkable beauty of the San Diego Exposition that I feel I can congratulate your city upon its great success. I should like to come to California, but I feel that my responsibilities are such under present conditions that I

"Things are looking very good throughout the country," said President Davidson. "The factories of Ohio, Michigan and Illinois are running to capacity. The movement of cars which is a barometer, shows a condition hardly excelled in the best of times. The crops are big and the market is good. The condition of stocks and bonds on Wall street is better than it has been in some time.

"It was a great pleasure to find everywhere the reputation that has been established for the San Diego Exposition. The West probably is attracting more attention than ever, and I believe that another big season is ahead for Southern California."

LOS ANGELES, CAL.
TIMES
OCT 23 1915

BIG AUTO CLUB RUN IS COMING.

The Automobile Club of Southern California is to have a great run to San Diego on Thanksgiving Day to celebrate the completion of the new State highway over the coast route. It is believed that there will be at least 500 machines in the large squadron which will make the run and more than 1000 motorists.

Never any place in the country has a motoring organization been able to stage a run of the magnitude of the runs held by the Automobile Club of Southern California, and the coming San Diego trip is expected to break all records for club runs. Standish L. Mitchell, secretary of the club, has taken the matter of special entertainment for the club members up with G. Aubrey Davidson, president of the Panama-California Exposition, by letter, and will go south to complete arrangements as soon as the Broadway Automobile and Flower Show closes unless President Davidson is able to come to Los Angeles some time during the coming week.

San Diego, Cal. Union
OCT 21 1915

GREAT 1916 FAIR ASSURED; NORTH PLEDGES FUNDS

San Diego's exposition days are just beginning!

The 1916 fair will be bigger and better than ever.

Beaming with enthusiasm and keyed right up to a high pitch of boosterism, a committee of San Diego business men, who are back of the project to keep the expo going during 1916, returned today from Los Angeles with the announcement that it's a sure go.

Los Angeles has jumped right in with both feet and allied her interests with those of San Diego.

Los Angeles city and county, through public or private donation, last night pledged herself to raise, immediately, $75,000 to complete the fund necessary to obtain additional exhibits, enhance the beauty of the expo, and keep the big gates ajar for another year. She further guarantees $75,000 towards the running expenses of the exposition for that year, beginning Jan. 1, 1916.

How's that for big news?

In return, San Diego will turn over the big exposition plant to the control of a board of directors to be appointed by the contributing interests. Further money necessary for the project will be raised by San Diego, hotels and public utilities subscribing to the fund. There will probably be a complete reorganization.

Fifteen thousand was raised right off the reel by Los Angeles last night and today many contributions were coming in. Mayor Sebastian declared today that he would send a messtge to the city council urging a municipal appropriation. The Santa Fe and the Southern Pacific are lining up also for appropriations

"I'm the happiest man in town," declared President Davidson today. "It will be a bigger show than ever and Los Angeles will be as much interested in it as San Diego."

Davidson predicts that the exposition will more than pay expenses and that Los Angeles and San Diego may be reimbursed for the money advanced.

Work of preparing the expo grounds and buildings for greater permanency will begin at once.

BIGGER, BETTER THAN EVER, SLOGAN

Bigger and better than ever!

This trite old phrase so dear to the circus advance agent, applies splendidly to the San Diego exposition for the year 1916.

It is now not only the San Diego exposition, but the "Los Angeles exposition." The two big cities of the southland, for the first time in history, have fallen into each oth-

(Continued on Page Three)

was first page dope, too.

Mayor Capps, J. H. Holmes and M. Anderson stayed in Los Angeles today to interview the hotel men regarding their share in the subscriptions. Other members of the committee returned home.

Work of going over the exposition buildings to protect them gainst the winter rains will begin t once and everything will be aced in tip-top shape.

ber of commerce [illegible] representatives of 100 Los Angeles commercial and civic bodies discussed the proposal in all its phases with President Davidson of the exposition and a committee of San Diego citizens.

Mayor Charles E. Sebastian said he would send a message to the council today urging that an appropriation be made toward keeping the fair open. The Santa Fe railway, through its general passenger agent, J. J Byrne, and the Southern Pacific through F. S. McGinnis, passenger agent, will probably contribute, according to statements made by the representatives.

San Diego, Cal. Sun
OCT 20 1915

KEEP EXPO OPEN, PLEA MADE NOW

Local Delegation in Los Angeles Today to Plan for Fair in 1916.

Mayor Capps and a committee of San Diego citizens went to Los Angeles today to meet 100 representative business men of Los Angeles at the chamber of commerce there tonight, to discuss a proposition to reorganize the Panama-California exposition and keep it open for from six to eight months of the coming year. It is the plan to supplement the exposition with fine exhibits from San Francisco, and open about Feb. 1.

At the meeting tonight the mayor and council and supervisors of Los Angeles will all be present. If it is decided to augment the exhibits and reopen the exposition one month after it is closed, Dec. 31, Los Angeles city and county will be expected to contribute about $100,000 towards the upkeep. Los Angeles has profited greatly by the exposition and would profit a great deal more if the fair is continued, it is declared. It is considered only reasonable and fair that she contribute towards the expenses.

The list of the committeemen appointed by the local chamber of commerce to go to Los Angeles is as follows:

E. M. Capps, Carl I. Ferris, C. A. McGrew, S. S. Porter, James McMullen, W. W. Whitson, J. S. Akerman, Arthur Cosgrove, Col. Ed Fletcher, W. H. S. Johnston, John Gillons, J. P. Smith, H. J. Penfold and Carl H. Heilbron.

President Davidson of the exposition was to meet the San Diego delegation in Los Angeles.

The railroads have promised to do most of the advertising and make a good rate if the expo is continued.

increased that there will be nc
on the proposition to authoriz
construction of additional roo
If these roads are not b
that most, if not all of them
this plan the county furnishes
cost of construction. Under
the cost and the road distric
It is proposed to build 1
oil plan. Figuring that these
this plan the amount which m
to say nothing of the 60 per
in the road districts, will b
county would be completed to

It Open in 1916

[CONTINUED FROM PAGE ELEVEN]

roofing and painting, he estimated at $15,000. The six main exhibition buldings would have to be changed to provide for the foreign exhibits from San Francisco, necessitating an expenditure of probably $25,000. Awnings and draperies would cost $5000. New nursery stock, cutting down trees and changing color scheme, would call for $20,000. To take care of the exhibits from San Francisco, including freight, warehousing, etc., would mean $10,000. On the present exposition plant sums would have to be allowed to the exhibitors totaling about $25,000. Organization, ffice expenses, etc., were put down at $50,000, while for advertising an estimated expenditure of $50,000 was mentioned.

The monthly operating expense of the exposition was put down at $38,000. Out of this sum it was proposed that the city of San Diego should pay $10,000 monthly, the amount to be raised by bond issue or in other legal manner.

Mr. Heilbron explained that if Los Angeles would give its aid in the true Los Angeles spirit, the revenue accruing from gate receipts and concessions would total $1266 daily, providing the conservative daily attendance of 6000 adults and children was obtained. This in itself would balance the cost of operation.

Of the $175,000 needed he felt that Los Angeles county should pay $75,000 in cash and provide a guarantee fund of $75,000.

San Diego, Cal. Union
OCT 21 1915
ALLEN'S PRESS CLIPPING BUREAU
P. O. Box 044, Station O

EXPOSITION PROGRAM

SOCIETY NIGHT—THURSDAY, OCTOBER 21, 1915.

Potpourri rose gardens, south of the Spreckels organ pavilion, and adjoining the Utah building, conducted for the pleasure of visitors. A rose is given to each caller.

Lectures and motion pictures at all the State and County buildings, free to all visitors.

Continuous lecture on service torpedoes, naval projectiles and ammunition. Do not fail to see the ship models, curios and wonderful collection of photographs. U. S. Navy exhibit, Commerce and Industries Bldg.

Continuous lecture on forestry and conservation problems; demonstration with erosion model; apparatus used in locating fires; ideal forest. U. S. Forestry exhibit, New Mexico Bldg.

TAKE CARS 7 OR 11 ON THIRD, B, F OR TWELFTH.

The San Diego Union

AND DAILY BEE—THE PIONEER NEWSPAPER OF SOUTHERN CALIFORNIA

ESTABLISHED 1868 | SAN DIEGO, CALIFORNIA, THURSDAY MORNING, OCTOBER 21, 1915 | FIVE CENTS

EXPOSITION PROGRAM

THURSDAY, OCTOBER 21, 1915 (Continued).

9:00 to 5:30—Exhibit buildings open. Visitors welcome at Marine Barracks.
10:00 to 5:00—U. S. Mint in operation, Commerce and Industries Bldg.
2:00 p.m.—Concert by band of the Fourth Regiment, U.S.M.C., William B. Borreson conductor. Plaza de Panama.
2:00 p.m.—Coffee served, Brazilian exhibit, Commerce and Industries Bldg.
2:45 p.m.—Organ recital by Dr. H. J. Stewart, official organist.
3:00 p.m.—Bungalow tea, model farm, Mrs. L. B. Hogue, Ventura county, hostess.
3:45 p.m.—Parade, Second Battalion, Fourth Regiment, U.S.M.C., Major McKelvy commanding. Plaza de Panama.

ATTRACTIONS ON THE ISTHMUS.

TAKE CARS 7 OR 11 TO MAIN ENTRANCE.

LOS ANGELES WILL BACK FAIFOR 1916

THOUSANDS PLEDGED TO CONTINUE EXPOSITION

Twin Cities Unite In Boost For Prosperity of Southland

Special to The Union

LOS ANGELES, Oct. 20.—One hundred prominent citizens of Los Angeles tonight pledged their support to the continuation of the San Diego Exposition as a Southern California enterprise during 1916. President R. N. Bulla of the Chamber of Commerce was authorized to appoint a committee to secure $150,000, the amount that is to be contributed from this county.

One-tenth of this sum was subscribed at the meeting by three individuals. Gen. Harrison Gray Otis of the Times gave $5000; William Randolph Hearst, through M. F. Ihmsen of the Los Angeles Examiner, gave $5000 and John S. Mitchell of the Hollenbeck Hotel promised $5000.

John J. Byrne of the Santa Fe; Guy Barham, publisher of the Los Angeles Herald, and James Hart of the Rosslyn Hotel announced that they would make subscriptions as well as lend other efforts to the success of the Exposition.

A rising vote was taken on resolutions in favor of a continuance of the Exposition. The result was a unanimous affirmative.

It is anticipated that as a result of tonight's meeting Los Angeles will within ten days announce that it has provided its share in financing the Exposition for another year. The plan offered by the San Diego committee was accepted as entirely reasonable and it was agreed that a continuation of the Exposition would be highly beneficial to all Southern California.

President Davidson, who arrived from the East today, presided at the meeting. He announced that he had met with encouragement everywhere from railway officials, tourist agencies and prominent business men, indicating that the continuation of the Exposition would turn a great tide of travel westward again next year.

The outline of the plan under which the Exposition is to be continued, as presented by President Carl Heilbron of the San Diego Chamber of Commerce, briefly is this: San Diego will provide a sum of $100,000 and Los Angeles $75,000 to meet the necessary expenses before the Exposition opens for a second year. Los Angeles also will raise a guarantee fund of $75,000, which San Diego will meet with an equal amount to provide against a possible deficit. It was predicted that this guarantee fund would never be called upon.

The San Diego delegation at tonight's meeting included President G. A. Davidson, Mayor Capps, Carl Heilbron, Col. Ed Fletcher, Col. Fred Jewell, Carl Ferris, W. W. Whitson, John P. Smith, John S. Akerman, W. B. Frisbie, James H. Holmes, W. E. Alexander, H. J. Penfold, J. McAnderson, James McMullen, W. D. Church, G. A. Love, Samuel Porter, John A. Gillon, Byran Naylor and Arthur Cosgrove.

Los Angeles was officially represented by Mayor Sebastian, Chairman R. W. Pridham of the board of county supervisors, Councilwoman Lindsay and Councilman Topham. The newspaper publishers were all present. The Chamber of Commerce was generally represented. Half a dozen leading hotelmen were there. Motley H.

Continued on Page Three.

SAN DIEGO ... ANOTHER YE... IS PLAN

LOS ANGELES, Oct. 21.—Los Angeles, through representative business men at a meeting called by the Chamber of Commerce last night, decided that this city should stand behind San Diego in the proposal to continue the exposition in the southern city during 1916.

Practical support was given the movement by the announcement of donations totaling $20,000, and the promise of many others that they would do their share in financial and moral aid.

On the motion of H. W. Louis, the meeting unanimously decided that the Chamber of Commerce should appoint a special committee which would wage incessant war for recognition of the San Diego fair in Los Angeles. Also that a campaign for funds should be immediately started. R. N. Bulla, president of the Chamber, said he would get the committee together today.

Mayor Sebastian announced, amid applause, that he would send a message to the city council today asking that body to make an appropriation towards continuing the fair.

The committee, in conjunction with the fair management, will decide what date the exposition shall terminate. The consensus of opinion was that it should run through the entire year. G. Aubrey Davison, who presided, stated it had been tentatively agreed upon that the gates of the fair should be kept open—that there should not be an interval from the present scheduled date of closing to opening under the new auspices.

Adna," who introduced President Davidson. President Davidson made a brief statement of the case presented by the San Diego delegation and reviewed the advantages to be derived from a continuation of the Exposition.

"The people of San Diego are ready to go to the bat," he said. "They will put on a good show. The people on the outside will be benefited fully as much as they. They should help to bear the burden. We do not anticipate failure in any sense, but there are financial obligations to be assumed which they believe should be distributed."

Louis Cole, chairman of the Chamber of Commerce committee, which has considered the tentative suggestions from San Diego then said: "There is no report to be made except that this meeting has been called. Much of the work that is to be accomplished can be much better done on this occasion.

"Three methods of raising the money which Los Angeles is called upon to provide have been suggested. The first is to secure it through taxation. There is a grave question whether that can be done. The second source is that of personal subscription. The third is to secure a fund through the sale of tickets to be used as presents to employes and as advertising.

"The San Diego Exposition has been a great success. We should not encourage its continuance unless we mean to have it just as big a success at the end of the second year."

President Heilbron of the San Diego Chamber of Commerce, then offered an outline of the plan in which it is proposed to continue with the assistance of Los Angeles.

"There are three things we need," he said. "A direct cash subscription with which to open another year, a guarantee fund to meet possible deficits and a unified sentiment that this second year belongs to Los Angeles as much as it does to San Diego."

These are some of the items of expense for which the original fund is to provide, as given by President Heilbron: Repairs to buildings and roof, $15,000; moving exhibits and providing for new ones, $25,000; replacing awnings and draperies, $5,000; horticultural upkeep and changes, $20,000; bringing exhibits from San Francisco, $10,000; taking over present plant from Exposition directors, $25,000; ticket printing, $15,000; advertising, $60,000; a total of $175,000.

Heilbron then suggested an estimate which would make the Exposition more than self-supporting during its continuance. With an average attendance of 6000 people daily, he said, it could be operated at a profit, since San Diego is willing to undertake fire and police protection and street maintenance, as well as water and lighting.

Mayor Capps of San Diego was then called upon. He said: "The opportunity of holding the fair of all fairs is now presented to Southern California. It is already built. With the exhibits from San Francisco and its own horticultural and architectural attractions, it will offer to the tourist one of the finest expositions ever placed before the people. The city of San Diego, I feel sure, will place on its tax budget the fire, police and street department appropriations, and will pay the light and water bills.

"If the people of Southern California take as much interest as San Diego I am sure you will never be called upon to pay any deficit. Next year promises to be one of the best seasons the Pacific coast has ever had. The tourists can not go to Europe. Bumper crops are being harvested. We need something like this to keep the tourists coming westward."

Mayor Sebastian was introduced next. He said: "What San Diego is asking us to do is a fair proposition for Los Angeles. Their benefit is ours. I believe there are enough public-spirited men in Southern California to keep it open. The people of San Diego have done a wonderful thing. They have converted sage brush hills into a beautiful work of landscape architecture. For every dollar spent on this plan I believe we shall get a profit of ten dollars."

With the announcement that it all simmered down to a question of raising the money, President Bulla came forward with a letter from General Otis giving his reasons for believing the Exposition should be continued and ending with a subscription of $5,000.

President Davidson asked if there were any more $5,000 speeches. M. F. Ihmsen was called for and, opening a telegram, he read a message from William Randolph Hearst promising the support of his magazines and newspapers. "I am willing to show my confidence," said Hearst, "by subscribing $5,000.

"There has never been anything so beautiful in California as t... Diego Exposition," said Jo... Byrne of the Santa Fe. "... seen all the expositions sinc... None of them have equaled ... San Diego. It is an educatio... the line of beauty. And that ... business. We are not pack... meat nor extensive manufactu... pig iron. Our big business ... tertaining people. Mr. Rip... authorized me to say that th... Fe will do its share both in ... ising and in a contribution. I hope ... t will be undertaken."

Councilwoman Lindsey was greeted with enthusiasm as the only woman present. "The finance committee of the Council," she said, 'sits on our strong box. As for myself in my travels through Europe I have never seen anything more exquisite than the San Diego Exposition. If the gems are taken from San Francisco and placed in such surroundings we shall have a complete Exposition. Personally I believe it will be a great success."

President Hart of the Hotel Men's Association, said the matter would be taken up tomorrow and discussed by the organization and that in the meantime he would personally express his enthusiasm for the plan and promise to do his part when the subscription list came around.

Harry Chandler, business manager of the Los Angeles Times, headed off hard times' talk.

"Business men are wondering," he said, "what the past year would have been like without the Expositions. They are thinking about next year, if we have no Fair. If Southern California does not rise to the occasion and put this over they are not living up to their record."

The question of railroad rates was brought up. President Davidson said he had been given assurances when in Chicago that at the rate of $62.50 this year, the railroads had lost money. He thought Southern California should be content with the $72.50 rate which the roads have established for summer tourists.

As to the duration of the Exposition, several opinions were offered but the matter was left to the committee. The majority favored a continuation of twelve months, thus establishing a record for San Diego of being the only city over giving a two-year Exposition.

Referring to our conversation about the San Diego Exposition, in case same should remain open next year I would be willing to occupy space to the extent of about 8,000 to 10,000 square feet in the buildings for a Swiss section.

In conjunction with my exhibit, I will have two working embroidery machines which are a great attraction here. These machines are very expensive and cost quite a lot of money to put up.

I understand that no charges will be made for space occupied. Let me know your conditions regarding selling rights as soon as possible.

JOSEPH BENNO.

Swiss Manufacturers, Palace of Varied Industries, San Francisco Exposition.

AUSTRIANS SEEK FAIR EXHIBIT.

Confirming our conversation of this morning, I wish to state that I would not be adverse to undertake to arrange for a combined Austrian and German section, provided that satisfactory arrangements could be agreed upon.

The amount of space required will be in the neighborhood of 5000 square feet and in a good location in one of your exhibit palaces, without charge. All further details can be entered into as soon as you are able to advise me that your Exposition will be prolonged of which fact kindly advise at your earliest possible convenience.

OSCAR MOSER,

Commissioner of Austria, Austrian Section, Varied Industries Building, San Francisco Exposition.

ORIENTAL EXHIBIT PLEDGED AT EXPOSITION.

Following our conversation of yesterday, kindly let me know on what terms I will be able to get the concession for the building now called Home Economy.

I have the intention of installing and maintaining in the above mentioned building a large Oriental exhibit, and sell thereby Oriental manufactures such as rugs, carpets, pottery, embroidery, laces, etc.

I assure you that I will install in that building an exhibit worthy of your Exposition, as I have always done in previous world's fairs, should equitable inducements be made.

MAURICE LEVI.

Italian Section, Palace of Manufactures, P. P. I. E.

NEAPOLITANS WOULD TAKE SPACE

Regarding our conversation over my participating in the San Diego Exposition in 1916 should it be kept open during the year. I am ready to occupy a space of 30x50 feet in the building now called Foreign Arts. Also a wall space of 100 feet in length in the same section, section H, east side. The 100 feet wall space is for the display of pictures.

Please let me know of your decision as early as possible, but it is understood that no charges for space are to be made.

F. CORNACCHIO.

Representing G. Bartiromo and U. Russo. Umberto Russo, Naples Importer, Italian Section Annex, San Francisco Exposition.

STATUARY IMPORTERS MAKE PLEDGE

Referring to our conversation about the San Diego Exposition in case same should remain open next year, I would be willing to occupy half of space next to Chiurazzi & Company for statuary and terra cotta ware. This space is in the Palace of Foreign Arts.

R. CALONI.

From R. Caloni & Company and Company Volterra (Toscana), Italy. Sculptors and Importers of Artistic Italian Statuary.

EXHIBIT FROM ITALY PROMISED.

Referring to our conversation about the San Diego Exposition in case the Exposition should be prolonged for another year, we the undersigned, would be willing to occupy space for bronzes, marble silver, gold, tortoise shell and coral. This exhibit is in the Foreign Arts building.

J. CHIURAZZI & FILS, S. DE ANGELIS & FILS.

FOREIGN ARTS SPACE RESERVED

Referring to our conversation regarding the San Diego Exposition in case same should be prolonged next year, will be willing to occupy space which I have chosen in the Palace of Foreign Arts.

DITTA ANGELO PESARESI,
LUIGI MAGNI.

LOS ANGELES TIMES
OCT 24 1915

Towns Sou

Acoma Indian baby,

Which is to be christened at the Catholic services at the San Diego Exposition today.

San Diego.

CATHOLIC DAY AT THE FAIR.

GREAT CROWD OF ANGELENOS EXPECTED TO ATTEND.

Military High Mass to be Feature of Services—Indian Baby to be Christened—Reception in Southern California Building—Notables to be Honored Thursday.

[LOCAL CORRESPONDENCE.]

SAN DIEGO, Oct. 23.—Tomorrow will be one of the biggest days in the history of the exposition, when the Catholics of Southern California will hold a great picnic and attend the fair.

More than 15,000 persons are expected from Los Angeles and other points in Southern California, as well as the Catholics of San Diego. A military high mass at the organ pavilion in the morning will be the commencement of the programme. Rt. Rev. Mgr. John R. McCarthy of Fresno will be the celebrant, assisted by Rev. George Donohoe of Los Angeles and other priests. All of the military branches at the exposition will attend in full dress uniform.

At noon a monster picnic will be held in the picnic grove, and in the afternoon there will be athletic contests. The christening of the little Acoma baby, which was born at the Painted Desert, will be an interesting feature of the afternoon. Rev. Father James A. O'Callaghan of San Diego will christen the child, and visiting priests will be guests of the Painted Desert. An Indian dance will follow the christening.

There will be a reception to the visiting Catholics in the blueroom of the Southern California Building in the afternoon from 3 until 4 o'clock. In the evening the visitors will hold a joy carnival on the Isthmus.

Thomas A. Edison, Henry Ford and Luther Burbank will see the San Diego exposition together. Word has been received by President G. Aubrey Davidson that the three men will arrive here Wednesday. Thursday will be set aside in their honor at the exposition.

Speaker Champ Clark made a flying trip through the exposition this afternoon. In record time, two hours and ten minutes, Clark and his wife attended a luncheon given in their honor at the Cristobal cafe by President Davidson, and then did the fair. At the luncheon Clark greeted the San Diegans and said he would return November 6 on a lecture tour, when he would be able to speak to them at length.

President Davidson and Mayor Capps were appointed this afternoon by the San Diego 1916 Committee to represent San Diego at the meeting of the Exposition Committee to be held in Los Angeles Monday afternoon. Plans for the fair for next year were enthusiastically made today at the meeting of the 1916 Committee.

San Diego, Cal. Tribune
OCT 22 1915

SAN DIEGO WILL RAISE FUND EASILY

—DAVIDSON

G. A. Davidson, president of the Panama-California exposition, is chairman of the committee which will raise $50,000, San Diego's part of the fund necessary to keep the fair open during 1916.

"There will be no difficulty to raise our part," he said. "The interests directly affected in dollars and cents will subscribe the money. They took the initiative in the proposition of a fair for 1916. Many merchants have told me they traced ade benefits directly to the fair. "One man told me it would be as sy to raise $75,000 as $50,000. A reliminary canvass has proved that is opinion is sound.

"There will be nothing put into he tax budget for a 1916 exposition xcept what would have to be put if the fair did not keep open. he upkeep of the place would have o be provided for, anyway. There is the fire department. Then the shrubbery has to be taken care of, exposition or no exposition. The buildings will have to be guarded, and so on. That would have to be met by the city if there were no exposition, and that only will be put in the budget.

"Since Los Angeles is back of us, I have found nothing but enthusiasm for the fair. There is really unanimity among San Diego's citizens to keep the fair open, as far as I can learn.

Los Angeles business men have begun to raise $15,000 a day until the necessary $150,000 is raised toward paying the expense of keeping the exposition open another year, and success is predicted.

R. N. Bulla, president of the chamber of commerce, has appointed a committee which is considered one of

(Continued on Page Five)

A. Shelley, H. Tolhurst, Dr. Elbert Wing, E. R. Sorver, Charles R. Drake, L. V. Starr, A. M. Jamison, Joseph Scott, George Zobelein, Vincent L. Gerardi, John J. Haggerty and H. M. Bigelow.

Mayor Sebastian sent a message to the council asking it seriously to consider the advisability of making an appropriation for the exposition.

Oakland, Cal. Enquirer
OCT 21 1915

SAN DIEGO FAIR TO BE KEPT OPEN

LOS ANGELES, Oct. 21.—Subscriptions to the $175,000 fund necessary if the San Diego exposition is to be kept open another year were collected here today by a committee of representative business men appointed by President R. N. Bulla of the committee.

Fifteen thousand dollars was pledged at a meeting in the Chamber of Commerce last night, at which representatives of 100 Los Angeles commercial and civic bodies discussed the proposal in all its phases with President G. Aubrey Davidson of the exposition, and a committee of San Diego citizens.

The financial side of the plan was fully explained by Carl H. Heilbron, president of the San Diego Chamber of Commerce.

Mayor Charles E. Sebastian said he would send a message to the council today urging that an appropriation be made toward keeping the fair open. The Santa Fe through its general passenger agent, J. J. Byrne, and the Southern Pacific, through F. S. McGinnis, passenger agent, will probably contribute, according to statements made by their representatives.

HE SAN DIEGO UNION: FRIDAY MORNING, OCTOBER 22, 19

DAVIDSON EXPOSITION CHIEF, H OPTIMISM, TO BUSY EAST

esident Wilson Described; En-Open Told; Conference With sher's Telegram Given.

his office at the Exposition, where he immediately became the center of an impromptu reception. Everybody wanted to shake hands with the Exposition official who had shaken the hand of the president in the White House. It was almost like a family reunion, and jjust as informal and cordial.

"Yes, I'm feeling fine. Never felt better. Caught a slight cold in New York," said Davidson, "but it will soon disappear in the medicinal climate of San Diego. No, I don't feel a family reunion, and just as inteen nights of the twenty-six I was away in Pullman cars.

Chat With Wilson Described

"I was surprised to learn how big a place San Diego has in the hearts of the people of the United States. There were kind words everywhere. It seems as if San Diego suddenly had become a huge geographical center. It hardly seemed that I was away rrom home, for the reason that nearly every person I met had either been to San Diego or had heard glowing accounts of its Exposition.

"President Wilson treated me like an old friend, and we had an old-fashioned chat. I was astonished to learn how much he knew about conditions in California, and especially of San Diego. In Washington everybody wanted me to lunch or dine. But I was not able to accept all the hospitality offered. I did, however, have dinner with Admiral and Mrs. Howard. I also had lunch with Secretary of the Treasury McAdoo and with General George Barnett, commandant of the marine corps. Secretary Daniels and Assistant Secretary Roosevelt of the navy department spoke warmly of San Diego and promised to keep this city in favorable remembrance.

"In New York I met hundreds of bankers and business men, and they one and all had a good word for this city. They were interested in San Diego, and urged me to do everything in my power to perpetuate the beautiful group of buildings on the Exposition grounds. Many of them had been here personally or had heard of the Exposition through friends.

Canadians Interested in Fair

"While in Philadelphia, which, by the way, was during the world's series, I met members of the Liberty Bell committee, who assured me that Senator Bois Penrose and Lieutenant Governor Frank B. McClain would accompany the bell to this city. Penrose will make a patriotic address. He is said to be one of the most forceful speakers in the East and

in Los Angeles Wednesday night proved a pleasant surprise to me."

Following is the telegram sent by Hearst to the Los Angeles Examiner on the day of Davidson's visit:

Keep Fair Open, Hearst Urges

"I had a visit today from President Davidson of the San Diego Exposition. He is now ready for us to take up the prolongation of the Exposition for another year and the making of it particularly a winter fair, like the mid-winter fair at San Francisco after the Chicago Exposition some years ago. This is a great scheme.

"The San Diego Exposition never had a fair chance, being overwhelmed by the greater Exposition at San Francisco. But the San Francisco Exposition will now be eliminated and the San Diego Exposition will now have an opportunity to exercise its attractions and demonstrate its charm and value. In fact, it will not only have a field to itself, but will be able to make itself many times more important than it has been by transferring to San Diego a great number of most interesting exhibits that have been in San Francisco. Thus the Exposition at San Diego, for the coming year, practically will take the place which the Exposition at San Francisco has filled for the last year.

"To have this Exposition attraction, which has proved so valuable for California, extended for another year, is obviously of the utmost advantage to the whole state. It is of particular and special advantage to Southern California and moreover will be held during the winter months, when the greatest number of people can be attracted to California. Therefore, not San Diego alone, but all Southern California should unite to insist upon the continuance of San Diego Exposition and its extension and improvement by transfer of exhibits from the San Francisco Exposition, about to close. The importance to the whole state of continuing this flow of people from the East to California for another year is obvious.

Hearst Pledges $5000

"The war abroad is evidently going to continue for another year and the opportunity to get all America out to California is therefore extended for that length of time. It would be very short-sighted, very unlike the spirit of Southern California if its people fail to take advantage of this opportunity. I do not think they will fail if Los Angeles and the surrounding towns will raise a guarantee of $100,000. I feel sure that the San Diego Exposition, or rather, the Southern California Exposition, will be continued for another year. It is more than likely that this guarantee will never be called upon, because the Southern California Exposition, alone in the field, ought to be a success from every point of view, including the financial point of view.

"In fact, I will guarantee to devote to this Southern California Exposition the attention in my newspapers and magazines that I devoted to the San Francisco Exposition, and I feel confident that I can insure a continuance of the flow of travel to Southern California by this means.

"Moreover, I will show my confidence in the success of this Southern California Exposition by subscribing $5000 toward this $100,000 guarantee fund. I think we should all get busy personally through the papers to raise this guarantee and insure the continuation and greatest success of this Southern California Exposition and the continued advantage to California which this national advertising and attention and this continued flow of visitors to the coast confers."

West Boom Due Soon,

San Bernardino, Cal. SUN
OCT 21 1915

LAUNCH PROJECT TO KEEP OPEN EXPOSITION

Effort Being Made to Raise $75,000 in Counties of Southland

In an effort to keep the Panama-California exposition at San Diego open for eight months in 1916, a campaign began in Los Angeles yesterday, after months of sounding of public sentiment.

The plan is to raise $75,000 as a guarantee fund to protect against loss, and this fund to be raised in Southern California counties.

San Bernardino supervisors have frowned on the idea, declining to enter into a plan that will require a financial appropriation. In Los Angeles, however, the idea is attracting support, for it is the plan to bring south a number of the big exhibits from San Francisco.

President Davidson went east in the interest of the project, and while there secured considerable support, particularly that of William Randolph Hearst, who agreed to use all of his newspapers and magazines to advertise Southern California and the San Diego exposition in 1916. He subscribed $5000 to the fund.

It is the cry that the war will continue into 1916 and make European travel impossible for at least another year. California will become the natural objective point of many thousands who are usually globe trotters. The San Diego exposition will be used as the particular drawing point.

According to the plans of a Los Angeles chamber of commerce committee a commission company should be organized, five directors from each San Diego and Los Angeles and eleven from the other counties of the southland.

ANOTHER DEBATE DUE
ON NO-PARTY PROBLEM

Another debate similar to that of last night will be held at the Princess Theatre at 7:30 o'clock tonight. J. M. Chatterson and teammates of each will again discuss the non-partisan desirability of the ballot that they may see fit to adopt? The man who would deny us this right is a moral crook even though he may be a church member.

Fellow citizens, do we want the whole state of California contaminated by the dry-rot of a hypocritical non-partisanism? If not, we must be busy on the firing line till the polls close Tuesday evening. Ceaseless vigilance must be our watchword until the Johnson machine is washed. LEROY CUMMINGS.

1770 Logan avenue.

Examiner

OCT 23 1915

OBER 23, 1915

ONLY A LITTLE AD!
But what a power for good it is under "Business Opportunities" in the **EXAMINER WANT ADS**

SATURDAY

A. G. Wells, General Manager of the Santa Fe Railroad

Railway Official Photographed for "Examiner" With Telegram to San Diego Exposition President, G. A. Davidson

Santa Fe's Pledges to Funds to Keep Exposition Open in 1916 Total $20,000

$20,000 TOWARD FUNDS TO CONTINUE SAN DIEGO FAIR, SANTA FE'S PLEDGE

Half Sum Subscribed by Railway Company to Be Part of $75,000 Cash Los Angeles Seeks to Raise; Rest Goes to Guarantee; Big Offer Rouses Much Enthusiasm Here; Hotel Men's Association Names Committee

FROM the Santa Fe for the San Diego exposition continuation fund:

Ten thousand dollars cash.

Ten thousand dollars subscription to the guarantee fund.

Other amounts toward the guarantee found were pledged at Wednesday night's conference, as follows:

William Randolph Hearst $5000
Harrison Gray Otis $5000
Hollenbeck Hotel Company.....$5000

THE railroad Santa was good to the exposition project yesterday, and all the prominent citizens who have entered into the money-raising campaign with enthusiastic belief that the project for keeping a new, consolidated exposition at San Diego open through all of 1916 contains possibilities of vast benefit to all Southern California were jubilant when A. G. Wells, general manager of the Santa Fe, **announced that his corporation would contribute $10,000 towards the $75,000 cash which Los Angeles has undertaken to raise, and would be liable for $10,000 of the $75,000 guarantee fund which Los Angeles is to supply.**

Vernon Goodwin, managing director of the Hotel Alexandria and the new president of the Southern California Hotel Men's Association, appointed yesterday the following committee to direct the campaign for contributions among members of that organization: John S. Mitchell, Hollenbeck Hotel; George Hart, Rosslyn Hotel; A. J. Pedersen, Van Nuys Hotel; W. J. Collopy, Baltimore Hotel; George A. Eastman, Woodward Hotel.

Will at Once Get Busy

This committee will hold a meeting at once, and after discussion of the portion of the whole which the hotel men should in justice contribute, will undertake to raise that amount promptly.

The conference committee on funds, appointed Thursday by Senator Robert N. Bulla, president of the Chamber of Commerce, at the request of the conference of leading citizens held Wednesday night, is getting ready for the meeting Monday afternoon at the Hollenbeck Hotel. Members of the committee who were at the Wednesday night meeting are well armed with arguments and have been giving much thought to the methods to be employed in securing subscriptions. Mr. Bulla stated yesterday that he had heard from a considerable number of those whom he had named on the committee and that they pledged themselves to devote their best thought and energy to the campaign.

"Three or four men have called me up by telephone and asked to be placed on the committee," said Senator Bulla, "so a little later I will add a number of names to the list. The committee will get into action promptly after the meeting Monday afternoon."

Question of Railway Rates

General Manager Wells announced to Senator Bulla the contributions of the Santa Fe, upon authorization of President Ripley, and he also sent a telegraphic announcement to President G. Aubrey Davidson of the Panama-California Exposition. In that telegram, Mr. Wells raised a question of transcontinental rates that is an important factor.

In this telegram to President Davidson, Mr. Wells stated as a condition of the Santa Fe's contribution that no demand be made for a transcontinental rate lower than the usual summer excursion rate.

At the conference Wednesday night President Davidson and many Los Angeles men agreed that the railroads should not be asked to give as low a rate as was given this year, since it is understood that the exposition rates did not net the railroads a fair profit. The hope was expressed that railroads, however, would give a low rate through most of the year 1916. The suggestion was made that the $72.50 summer excursion rate from Chicago might be extended to a longer period than usual.

Extension of Excursions

The usual summer excursion rates go into effect June 1 and tickets remain on sale till September 30, and all are good returning till October 31. The rate, round trip from Chicago, is $72.50, and from Missouri River points $60.

"I have no doubt that an extension of the time of the summer excursion rates will be provided," said J. J. Byrne, general passenger agent of the Santa Fe, yesterday. "But, of course, that is a matter for the railroads to take up. It is my opinion, however, that if the Panama-California Exposition is continued in a new, consolidated San Diego-California Exposition, the railroads will give those rates earlier in the year and leave them in effect longer."

Leaders in the movement to continue the exposition point out that a long period of low rates in 1916 will in itself be of tremendous advantage to Southern California.

Fred L. Baker, president of the Automobile Club of Southern California, a member of the committee appointed by Senator Bulla, is enthusiastic in the belief that automobile owners will contribute in large number to the funds.

He suggested at the conference meeting that a campaign be inaugurated to

(Continued on Page 6, Column 1.)

Santa Fe Railway Company's Offer to Aid Big Exposition

HERE is a copy of the telegram sent to G. A. Davidson, president of the Panama-Pacific exposition by A. G. Wells, general manager of the Santa Fe Railway, pledging $20,000 to continue the fair for another year:

Los Angeles, October 22, 1915.

G. A. Davidson,
President Panama-California Exposition,
San Diego, California.

If San Diego fair held open for another year, this company will contribute ten thousand dollars cash in support thereof, and subscribe an additional ten thousand dollars to guarantee fund; with the distinct understanding, however, and as a condition precedent, that there will be no demand made upon us to put in reduced transcontinental passenger rates in nineteen sixteen below the usual summer excursion rates, and if there is any movement undertaken for such reductions that we will have your active support in resisting such.

A. G. WELLS.

WELL WORTH WHILE TO ALL CALIFORNIA

WHITTIER, Oct. 22.—O. W. AULSBY, Mayor of Whittier, ated:

The exposition is good from an ducational and a sentimental andpoint. I have attended many xpositions and world's fairs and I nd the San Diego Exposition distinctively different from others hich I have seen.

Tourists w... come to California xt year in greater numbers than er before; they cannot go abroad, d it will be well for Southern lifornia to have this beautiful exition to entertain the visitors. will be distinctively worth while California to keep the exposition n another year.

* * *

RS. A. D. CLARK, president tier Woman's Civic League:

ld would be a great thing for d, nern California if proper arments could be made to bring ed of the splendid exhibits down ef San Francisco Exposition ss place them in the San Diego sition and continue the latter yo for another year. Many of the lle ings at San Diego are of a pernt nature and the continuaof the fair would be a wonder- good attraction for Southern ornia. I hope to see the expo- kept open for another year.

ADVERTISING PLAN FOR SOUTH

HAMBRA, Oct. 22. — S. D. V, president of the Chamber mmerce:

heartily indorse the "Exam- proposition, because I beit would prove of great benefit ery part of Southern Califor- While I cannot at this time for the Chamber of Com- of Alhambra, as a body, I no doubt that our organization be found working with the cities in every way possible ure a continuance of the exon.

* * *

MES STUART, president of City Commission:

ry effort should be made to the exposition at San Diego n open during 1916; in fact, uld be a great attraction for ern California if it could be a permanent affair. Every of Southern California would cipate in the benefits. If it is sary to make a guarantee, I d be in favor of any legitimate od of doing so, for I consider great advertising porposition. mbra has always been ready lp in any great public enterse and will not be found lacking any reasonable effort that may e made at this time.

AUTOMOBILE CLUB OF SOUTHERN CALIFORNIA COUPON

....., 1915.

I, as a member of the Automole Club of Southern California, mmend the "Examiner's" effort raise in TEN DAYS the money keep the San Diego Fair open other year.

am sending BY THIS MAIL check for $1, $3, $5, $10 to d L. Baker, president Autoobile Club of Southern Calinia, 1344 South Figueroa St., the Cash Fund, and my check $1, $3, $5, $10 for the Guare Fund.

gnature .....

Address .....

e No. .....

Boost for California

l in, Clip Out, Send to Exer.

BEST INVESTMENT COULD BE MADE

SAN FERNANDO, Oct. 22.—JOHN T. WILSON, president of the San Fernando Board of Trade, stated:

It is absurd to say that the San Diego exposition will be an old story next year. The San Diego exposition is so artistically beautiful and magnificent that it would never become an old story, it would never cease to interest many thousands not even if it could be perpetuated. The business men of Southern California could make no better investment than to raise the funds needed to guarantee the continuance of the exposition during the year 1916.

The San Fernando Board of Trade has received a surprising number of letters from easterners who stated that business conditions in their section of the country had prevented them from visiting Southern California during the present year and are looking forward to making the trip. If an organization such as the San Fernando Board of Trade is in receipt of so many letters containing that information, think of the great number of people who are in the same situation as the writers of the letters we have received. We should secure at San Francisco every exhibit possible and make the San Diego exposition still more wonderful in 1916.

WILL PROVE GREAT NATIONAL MAGNET

SANTA BARBARA, Oct. 22.—J. S. TUCKER, president of the Santa Barbara Commercial Club, reasons as follows:

I am heartily in favor of continuing the San Diego fair for another year. There are thousands of people who, like myself, have not yet visited the Panama-California Exposition who want that opportunity, and in another year we can attain our desires if the fair is continued through 1916. It will also prove a mighty magnet to draw easterners to the coast if continued and the benefit to Southern California would be immense.

* * *

W. P. BUTCHER, city attorney, representing Mayor Smith, said:

By all means extend the San Diego fair if it can possibly be done. From every report it is a most beautiful exposition and would prove a large incentive to easterners to come to the coast.

FINEST AD SOUTH COULD EVER ENJOY

MONROVIA, Oct. 22. — Elation was expressed in Monrovia today when announcement was made that the San Diego Exposition might be kept open all winter if sufficient funds for its maintenance were provided.

F. H. BIVENS, president of the Monrovia Chamber of Commerce, said:

By all means keep the exposition open. While it is not likely that the number of tourists to Southern California this winter will be unusually large, there will be many thousands who have postponed their trip till winter and it should be visited by all of these. I have spent days wandering around in the wonderful display and I am going again some time before spring. I surmise that there will be many residents of the southland who will want to make the second trip. Let's have it.

* * *

H. J. EVANS, president of the Associated Chambers of Commerce of the San Gabriel Valley, made this comment:

When the snow and sleet and frigid weather visit the east it will be sufficient to know that in Southern California the flowers are blooming, the oranges ripening and a wonderful exposition may be enjoyed. This should be sufficient to cause a rush to our country. It will be one of the greatest advertisements Southern California ever had.

HARBOR DISTRICT STRONG IN FAVOR

SAN PEDRO, Oct. 22.—Residents of Los Angeles harbor district got behind the movement to continue the San Diego exposition throughout the year 1916 energetically yesterday. The idea was received with great pleasure in the harbor district and promises of aid for the movement were made.

The Los Angeles Harbor Chamber of Commerce at Wilmington will take up the matter at the next meeting. The San Pedro Chamber of Commerce will do the same. Both organizations will indorse the movement, according to statements made by representative officers of the organizations.

LOS ANGELES TIMES
OCT 24 1915

MOTORISTS FOR GREATER FAIR.

Checks Already Pouring in for Exposition Fund.

Club President Urges that All do Their Part.

To Keep Enhanced Haunt of Beauty Open Next Year.

In a direct appeal by letter to each of the 80,000 automobile owners in Southern California, Fred L. Baker, president of the Automobile Club of Southern California, requested yesterday that each of the motorists do his part toward continuing the exposition at San Diego another year—a project fraught with import of vast good to the Southland. His plan is considered by those in charge of the campaign the best suggestion yet received.

G. Aubrey Davidson, president of the Panama-California Exposition and prominent San Diegans met leading people of Los Angeles last Wednesday, submitting the proposal for continuing and enhancing the fair. The "Yes" they received in answer has received added emphasis with the developments each day.

It was proposed that Los Angeles should contribute $75,000 of the $175,000 necessary to enhance the attractiveness of the fair, and guarantee $75,000 toward the running expenses of the exposition for one year from January 1, next.

The proposition was greeted with intense enthusiasm. The applause that greeted Mr. Davidson's speech had hardly abated, when contributions aggregating $15,000 were promised towards the $75,000 fund.

The enthusiasm spread rapidly throughout the city. On behalf of the Santa Fe system, and by direct authorization of President Ripley, General Manager Wells subscribed $10,000 toward the fund, and obligated the railroad to pay an additional $10,000 to the second fund of $75,000 to guarantee maintenance expenses. It was rumored yesterday that the Southern Pacific and Salt Lake Route will contribute like sums.

The letter sent out by Mr. Baker is as follows:

Ladies and gentlemen: As it now has been decided by the committee of 100 from Southern California to extend the Panama-California Exposition at San Diego through the year of 1916, and, in advance of the committee's definite plan for raising the funds, several suggestions from various members of the committee have brought forth subscriptions that have been very gratifying.

Since my suggestion that the automobile owners each contribute $1 towards this fund letters have been pouring in to me with checks from $1 to $25.

I now make this as our first direct appeal to all motorists of Southern California to make a contribution to the fund of from $1 up, as they may be able to give.

Southern California has never yet failed in anything it has ever undertaken, and I firmly believe that the holding of this fair through 1916, with most of the exhibits from the San Francisco fair transferred to San Diego, will be the direct result of the splendid support of the motorists of Southern California.

Now let every automobile owner send his $1 in promptly, so that the aggregate amount received will far exceed that from all other sources.

This is really the first time the motorists have had an opportunity to make possible the success of so gigantic a proposition with such a small investment for each. Just think, Mr. Motorist, cut down the consumption of your gasoline by the miles you make by one quart each day and at the end of thirty days you will have saved enough of your share to cover the amount necessary. Surely we will never again have the opportunity to do so much with as little money. Help to swell the fund and send your check today to the Automobile Club of Southern California.

Then let me suggest that each owner plan at least one trip to the exposition with his car full during 1916. Let us all get together and make 1916 for Southern California what 1915 has been to the State.

Yours very truly,
[Signed] FRED L. BAKER,
President Automobile Club of Southern California.

LOS ANGELES, CAL. TIMES OCT 25 1915

ly Times.

Panama-California.

LINING UP FOR THE BIG FAIR.

Citizens' Committee to Get at its Work Today.

City Aroused to Meaning of Greater Exposition.

Hotels and Churches Awake; Needed Fund Grows.

The campaign to raise the necessary fund asked of Los Angeles, to aid in continuing the Panama-California Exposition at San Diego through 1916, will start in earnest today, when the Citizens Committee recently appointed and including representative people of all walks of life, will meet at 3:30 o'clock this afternoon in parlor 22 of the Hollenbeck Hotel to formulate plans by which the money may be raised as expeditiously as possible. Every member of the committee feels Los Angeles will rise to the occasion and advance the contribution asked of her for the benefit not only of Southern California, but in reality for the entire country.

More than $25,000 has already been pledged to the first fund of $75,000 asked of this city to add to San Diego's outlay for enhancing the attractiveness of the fair. The additional guarantee fund of $75,000 requested of Los Angeles to insure the maintenance of the exposition is also rapidly approaching the limit set.

Citizens of every walk of life have joined hands to aid the movement. Since the proposition was presented to a representative body of leading residents last Wednesday evening by G. Aubrey Davidson, president of the exposition, the entire city has become infused with a zeal to gather the necessary money and assist it in continuing and beautifying the big fair.

No chairman has as yet been chosen by the Citizens Committee. Robert N. Bulla, president of the Chamber of Commerce, will call the meeting to order this afternoon. A chairman pro tem will be elected. Subcommittees will be formed and plans made for the campaign.

Fred L. Baker, president of the Automobile Club of Southern California, will undoubtedly be chairman of a committee to appeal to each of the 80,000 motorists in this part of the State. Mr. Baker requests that every motorist contribute at least $1 as his or her share. Already many automobile owners have signified their hearty approval of this plan by sending in checks ranging from $1 to $5.

On behalf of the hotel men, John S. Mitchell, chairman, and Messrs. George Hart, Collopy, Pedersen and Eastman, of the Hotel Association Committee, will submit a report on their activities. It is expected all hotels, both large and small, will give something to the fund, and this contribution will undoubtedly be substantial.

The spirit of the movement has spread even to the churches. Dr. J. Whitcomb Brougher, in his talk last night to the congregation of the Temple Baptist Church, gave his hearty approval and stated that while churches would probably not be called upon to donate as institutions, still it behooves church members to bestir themselves in the work.

"It is an enterprise the churches of Los Angeles can well have a part in," Dr. Brougher stated. "Whatever helps San Diego will help Los Angeles. Whatever helps these two cities will bless the whole State of California. The spirit of co-operation will help us to avoid, in the future, any extreme selfish rivalry.

"Individual business men, who are members of our churches, can make their contributions. By all means let the churches be represented, in one form or another, in this great enterprise that will make possible a spirit of brotherly love in these two cities never yet known."

San Diego, Cal. Union OCT 22 1915

SECTION

Classified

FAIR ACCORDS DAY FOR SAN DIEGO TO REJOICE

585

Success of Exposition Will Be Celebrated in Dream City Nov. 17.

BIG TURNOUT EXPECTED

Monster Civic Demonstration To Mark City's Great Achievement Planned.

November 17 will be San Diego Day at the Panama-California Exposition.

All San Diegans, members of all organizations, school children and all loyal to the Fair will be expected to turn out and make San Diego Day (which will be to celebrate the success of the Exposition) the greatest civic celebration ever held in the city.

Already merchants have agreed to close their stores and it is thought that proprietors of all business houses will agree to close, that their employes may take part in the celebration. On Chicago Day at the world's fair in Chicago 600,000 people were in attendance; at St. Louis Day at St. Louis 300,000 persons were in attendance. San Francisco Day at the Panama-Pacific Exposition will be celebrated November 2, and an attendance of 300,000 is expected. It is thought that 40,000 people, mostly residents of the city, will be on the grounds of the Panama-California Exposition on San Diego Day.

Friday night at 8 o'clock, in the rooms of the Chamber of Commerce, a general meeting has been called of business men for the purpose of appointing an executive committee and sub-committees. Among those who have promised to be present are the following:

Carl Heilbron, William Tomkins, Maj. Herbert Fay, Mayor E. M. Capps, Mrs. Jennie Jewell, representing the Federation of State Societies; G. Sieverling, manager of the Cuyamaca Club; M. J. Perrin, Morris Binnard, chairman of the committee from the Cabrillo Club; Austin Cordtz, secretary San Diego Ad Club; W. J. Mossholder, president California Society; E. L. Phillips, John Gillons, Ike Lezynsky, representing the wholesale board of trade; H. E. Wheeler, secretary Merchants' Association; H. A. Nolan, president Court of Honor; Dr. Louise Heilbron, representing the Native Daughters; Neil Brown, secretary San Diego Rowing Club; Milton Epstein; O. W. Cotton, San Diego Realty Board; F. M. Bell, San Diego chapter of the Rotary Club; Mrs. Allen, representing the Pioneer Society; Rev. Will E. Crabtree, Rev. Richard D. Hollington, Rev. W. H. Geistweit, representing the local ministers; Duncan MacKinnon, supt. of schools; Arthur L. Gould, supt. high school; L. W. Crandall, instructor of dramatics, high school; G. A. Davidson, president of the Exposition; George Burnham, vice president of the Exposition; R. E. Wells, director of special events, Exposition; Lewis H. Falk, director of publicity, Exposition; J. W. Sherwood, president North San Diego Chamber of Commerce, Oceanside; Jas. MacMullen, general manager Union and Tribune; Fred Dayton, general manager the Sun.

Santa Barbara, Cal. Press OCT 23 1915

EDISON TO GO TO SAN DIEGO

By Associated Press Leased Wire

SAN DIEGO, Oct. 22.—Thomas A. Edison, world renowned electrical inventor, today telegraphed President G. A. Davidson of the Panama-California exposition that he has accepted his invitation to visit the exposition.

The telegram states that Edison and his family will be here October 28 and 29. Plans are being made for his entertainment.

It is expected that Henry Ford and his family will also come here at the same time.

San Diego, Cal. SUN OCT 25 1915

MONEY RAISED

Word reached San Diego today that Los Angeles had already raised her share of the money to continue the San Diego exposition during 1916. President Davidson and a committee departed for Los Angeles to make further arrangements for the fair.

BROKE HER LEG

San Diego, Cal. Telegram OCT 23 1915

ON THE WAY

President Davidson of the Exposition is back from the east and reports that prosperity is coming.

MRS. HOLLEMAN DEAD

San Diego, Cal. Union OCT 23 1915

CHAMP CLARK COMING TO SAN DIEGO TODAY

Trifle More Than Two Hours Will Be Given to Sightseeing.

Champ Clark and Mrs. Clark will be in San Diego today for a visit of two hours and ten minutes.

In a telegram to the Panama-California Exposition yesterday Clark announced that he would arrive in San Diego at 12:50 and leave at 3 p. m. This will give him a trifle more than two hours to see the Panama-California Exposition, points of interest and the city.

President G. A. Davidson will meet Mr. and Mrs. Clark and will show them as much as possible of the Exposition during the limited time they have here.

Clark was forced to cut his California visit short because of important business in the East. He will be met by officers of the Exposition, officers and men of the First cavalry and escorted to the Laurel street entrance of the Exposition. At the entrance he will be met and escorted across Cabrillo bridge by officers and men of the marine barracks. He will be the guest of the Exposition at a luncheon to be given at the Cristobal cafe and will make a short address. The luncheon will be a public subscription affair.

JOIN THE CABRILLO IMPROVEMENT CLUB

San Diego, Cal. Tribune OCT 25 1915

San Diego, Cal., Monday, Oct

FAIR FINANCES FOR 1916 TO BE PLANNED

G. A. Davidson and H. J. Penfold Go to Los Angeles to Attend Meeting of Business Men this Afternoon

G. A. Davidson and H. J. Penfold left for Los Angeles this morning to attend the big meeting this afternoon in the Hollenbeck hotel, where representative business men will discuss ways and means to keep San Diego's exposition open during the coming year.

Davidson and Penfold were appointed a committee with Mayor Capps to attend the Los Angeles meeting, but the mayor missed the train. The appointments were made at a meeting held Saturday afternoon in the chamber of commerce. A number of letters were read from exhibitors at San Francisco who are asking for space in San Diego and wanted to know whether the exposition would continue during 1916.

The movement has grown to such proportions in Los Angeles that it is freely predicted that the necessary money will be quickly subscribed. More than $25,000 has already been pledged to the $75,000 fund asked in cash and the additional $75,000 guarantee fund.

Two ministers, Dr. J. Whitcomb Brougher, pastor of Temple Baptist church, and Dr. Baker P. Lee, of Christ Episcopal church, supported the plans for a 1916 fair in addresses from their pulpits. Dr. Brougher addressed 2000 people, saying in part:

"The churches of Los Angeles, no doubt, encourage enthusiastically the continuation of the San Diego exposition for another year. They ought to have a leading part in helping Los Angeles to manifest that larger spirit of brotherhood which leads one city to help another in carrying on a great undertaking that means much for the education and uplift of all the people. The San Diego exposition not only caters to the lovers of the artistic and beautiful but it also has been conducted on a high moral plane. It means much for Southern California for two rival cities to bury their hammers and get out their horns and crawl in the band wagon together. Whatever helps these two cities will bless the whole state of California.

"I rejoice greatly that Los Angeles is to have a part in helping San Diego to continue this exposition for another year. It may be that the churches as organizations may not make subscriptions to this fund, but individual businessmen who are members of our churches can make their contributions."

Dr. Lee spoke of reciprocative cooperation.

"A few years ago, comparatively speaking," said he, "we should have expected to find cities 125 miles apart either at war with each other or building defenses to protect their own territory. Now they regard each other as neighbors and have their shoulders to the same wheel."

Besides money subscribed the hotel men's association and the Southern Pacific has promised to make substantial donations.

—(San Diego 1915)—

SUES FOR AUTO

San Diego, Cal. Union OCT 23 1915

EDISON AND FORD DUE AT FAIR NEXT THURSDAY

Thomas A. Edison and Henry Ford will pass Thursday and Friday next week in San Diego. They are coming to see the Panama-California Exposition.

Edison's secretary telegraphed to President G. A. Davidson of the Exposition yesterday that the men would be here Thursday and Friday, although he gave no time of their arrival.

Both had promised to visit San Diego while on the Pacific coast, but no definite time had been set. It is probable that one day will be Ford Day and the other Edison Day at the Fair and special entertainment will be provided.

The Exposition telegraphed to San Francisco, where the men are now visiting, asking a definite time of arrival and an answer is expected today.

ALL SOUTH BOOSTS FAIR AS BOARD OF 60 WORKS ON PLAN

Leaders of Business and Civic Life in Los Angeles Start Enthusiastically to Continue the San Diego Exposition

Fund of $75,000 and Pledges of Like Amount Are to Be Raised; Support Given From Every Part of the Country

"EXAMINER," Los Angeles:

Mr. Hearst directs that you have prepared and send tonight good story on extension of San Diego Exposition for publication in all editions of our Sunday papers.

GENERAL MANAGER,
International News Service.
New York, Oct. 21.

A STRONG committee, consisting of more than sixty leaders in various lines of business and in civic life, was appointed yesterday by President Robert N. Bulla of the Chamber of Commerce to take charge of the raising of a cash fund of $75,000 and a guarantee fund of like amount for the continuation of the San Diego Exposition through the year 1916. Mr. Bulla included with the notice of the appointments a call for the first meeting of the committee Monday at 3:30 p. m. in the Hollenbeck Hotel.

The following amounts toward a guarantee fund were pledged at Wednesday night's conference for a continuation of the San Diego Exposition:

William Randolph Hearst.....$5000
Harrison Gray Otis.....$5000
Hollenbeck Hotel Company.....$5000

Enthusiastic indorsement of the project to keep the exposition open was given at the annual meeting of the Southern California Hotel Men's Association yesterdday afternoon. So unanimous was the approval of the plan that without the formality of a motion, Vernon Goodwin, the new president of the association, stated that today he would appoint a committee of members to secure subscriptions from hotel men.

Mr. Bulla acted in the appointment of the committee at the request of the conference at the Chamber of Commerce Wednesday night, and not as presideent of the Chamber of Commerce. The conference was attended by representatives of all important commercial and civic bodies of the city and leading citizens acting as individuals. The committee named has the authority of the conference back of it, the conference having definitely and enthusiastically indorsed the plan laid before it by the large delegation of leading men of San Diego who came up to Los Angeles for that purpose.

Committee Chosen by R. N. Bulla

Here is the committee appointed by Mr. Bulla:

Mayor Chas. E. Sebastian, Mayor T. H. Dudley, Santa Monica; Mayor E. A. Gerety, Venice; Mayor W. T. Lisenby, Long Beach; F. Q. Story, Joseph Scott, Louis M. Cole, Maynard McFie, Harry Chandler, M. F. Ilmsen, Guy B. Barham, H. W. Brundige, E. R. Maier, George Hart, Vernon Goodwin, J. B. Lankershim, H. C. Fryman, J. J. Byrne, Fred L. Baker, H. W. Keller, Willis H. Booth, Paul Shoup, F. S. McGinnis, Chas. A. Henderson, D. M. Linnard, Morgan Adams, T. C. Peck, Walter Raymond, R. A. Rowan, W. W. Mines, R. H. Norton, F. C. Wheeler, Percy H. Clark, J. E. Fishburn, P. E. Hatch, M. A. Hamburger, F. M. Coulter, J. M. Schneider, J. O. Koepfli, W. E. Bush, Mrs. Clara Shortridge Foltz, Mrs. Estelle Lawton Lindsey, Meyer Lissner, A. J. Bertonneau, David B.

(Continued on Page 5, Column 1.)

Davidson Tells of Talk With Mr. Hearst

SAN DIEGO, Oct. 21.—President Davidson upon his arrival in San Diego today told of his meeting with William Randolph Hearst in New York.

I called upon him because I knew he was a friend of San Diego. There was no intention on my part to discuss the exposition with him. I merely wanted to pay my respects and to thank him for the publicity he has given San Diego through his publications. He invited me to his home and we had quite a long talk.

Quite unexpectedly he brought up the subject of keeping the fair open another year. He told me it simply had to be done and that he was willing to aid the project in every way possible. He promised to telegraph to Los Angeles that night. I did not believe at the time he intended to head a guarantee fund with $5000. His interest was entirely unsolicited and came voluntarily.

The meeting in Los Angeles last night proved a pleasant surprise to me.

SAN DIEGO IS GRATEFUL TO L. A.

Wave of Genuine Pleasure Sweeps O'er City at News of Support Given

SAN DIEGO, Oct. 21.—A wave of genuine pleasure and enthusiasm swept the city today over the announcement that Los Angeles will lend her moral and financial support towards keeping the Panama-California Exposition open for another year. The news that Los Angeles had linked herself with her sister city of the Southland in setting a new epoch in exposition enterprise was the sole topic of interest in all circles and created an era of good feeling that will do much towards making for the success of the project, according to President G. Aubrey Davidson of the exposition.

"We are now awaiting the final word as to the results of the financial campaign now being made in Los Angeles," said President Davidson to an "Examiner" representative tonight.

"Plans meanwhile will be held in abeyance. Many of the large exhibits at the San Francisco exposition have been secured and will be brought here immediately after the closing of the Northern fair, should our present plans materialize."

Business men here today were keenly interested in the statement made by President Davidson that the East is now experiencing one of the greatest business revivals in history, and that the wave of prosperity is rapidly sweeping toward California. Mr. Davidson predicted an enormous tourist travel to Southern California this winter, and declared that with the continuation of the San Diego exposition during 1916 the entire Southland would reap untold benefit.

,' SOUTH'S CRY

S PLEDGE AID TO FAIR

Plan to Continue the Panama-California Exposition during all Over Southern California:

NTA MONICA BAY ISTRICT FAVORS IT

SANTA MONICA, Oct. 21.—AYOR T. H. DUDLEY said:
To continue the San Diego Exition through the year 1916 ans a magnet with more power n anything we could substitute. ere are hundreds of thousands of ple, particularly in the East, who e not had the opportunity, alugh they have the inclination, visiting the exposition and its tinuance through 1916 means t these people will all flock to thern California. San Diego will e them but the visit they will ke will not be confined to that , for they will visit every spot nterest. The continuance of the Diego Exposition means an inion of tourists into California t would not come here under other pretext.

* * *

AYOR EDWARD GERETY, ice:
y all means let us have the San go Exposition through the year 916. There are a whole lot of own people who have not had opportunity to visit San Diego, ay nothing of the many, many isands in the East who will wele the opportunity of visiting ifornia, San Diego and the extion. The move is most comdable and anything that I may able to do along these lines I do willingly. California is t with climatic conditions that eal to the people the entire and is possibly the only State he Union that could conduct an osition along the lines suggested. m with this movement first, and all the time.

* * *

NDREW S. LEE, president of Venice Chamber of Commerce:
ote me as being in favor most tily for the San Diego exposi through the year 1916. It is rand movement and one that ld receive the sanction of y true-spirited Californian. Not will San Diego, where the exition is being held, be benefitted, very section of our State. I from my correspondence that are many people in the East will avail themselves of the tunity to visit the exposition time of its existence is exd. It will be one of the grandieces of publicity the State obtain, and will give time for to visit us who would otherbe denied the privilege. I can or the Chamber of Commerce nice that anything that body to obtain the exposition for San Diego, it will do.

* * *

ONEL THOMAS W. PRIOR, resident of the Venice Cham- Commerce:
m certainly in sympathy the movement started to ue the San Diego exposition h 1916. It is a grand move e right direction. The of Southern California within their gift that which er country in the world has is fitting that the magnifiemples built to expound the of Southern California counould be perpetuated. The ty possible through the conse of the beautiful temples by California money in the of welcome to the East is urably to the benefit of hia, but is an object lesson e western people of what autiful semi-tropical but abAmerican part of the counto offer.

S OF U. S. WILL N THIS SECTION'

RSIDE, Oct. 21.—A. S. Y, secretary of the Riverber of Commerce and the e County Chamber of Comsaid:
a most commendable plan should go after it hard and e it in every possible way. oncentrate the attention of e United States on Southfornia next year and every who can possibly come will section. With the added the constantly increasing f the grounds and the fact vill be the main attraction, dance should be very much

onfident that it will mean Riverside County next it has this year, because ll come to spend their ene in Southern California stay longer and see more.

* * *

OSCAR FORD says:
ld be a splendid drawing Southern California next

L O O N

CONCERTED ACTION ALONE, IS NEEDED

PASADENA, Oct. 21.—DR. JAMES A. B. SCHERER, President of the Throop College of Technology, said:

I have just returned from San Diege and I liked the exposition so well that I am going to return and take my family with me. There is no doubt that it would be of great advantage and an added attraction to Southern California if the exposition were to be kept open another year; it is just a question of expense. If there are not enough public-spirited people in California to see that it is kept open it will be too bad.

* * *

FRED E. WILCOX, President of the Pasadena Board of Trade, commented as follows:

I am strong for keeping the San Diego exposition open another year if we can see our way to do so. The matter was presented to the Pasadena Board of Trade last Tuesday and we wrote that we were in favor of concerted action in that direction and are hopeful of the best results. It is an act in which the Pasadena Board of Trade will be glad to co-operate.

Our board is enthusiastic over it and will take part in the boosting.

* * *

A. L. HAMILTON, chairman of the Pasadena City Commission:

It would undoubtedly be of great value to the people of Pasadena and of Southern California in general to have the San Diego exposition kept open through the year 1916. We are not done with tourist travel here yet. We won't be done with it by the time the exposition in San Francisco closes. It will unquestionably continue, and heavily, for the war, as last year, will prevent people from going to Europe. I would like to see the exposition kept open if it can be done.

* * *

ROBERT W. M'DONALD, Judge, declared:

It would be delightful to have the exposition in San Diego remain open for the coming year, if it can be done. If the plan can be carried out all Southern California will feel the benefit of it, and since the San Francisco exposition is to be closed there is every reason to hope that a great many persons would visit San Diego.

Let the Los Angeles Examiner make yo a present of $1000 cash. Stay home to night and get ready for the $2500 cas picturegame.

EDISON TO SEE LOCAL HARBOR

The Sun's plan to provide a complete inspection of the local harbor in the program for the entertainment of Thomas A. Edison here next Wednesday and Thursday, today met with the enthusiastic support of President Davidson of the exposition.

President Davidson declared that Edison, who is government adviser on coast defenses, should be shown the whole works, and that he believed the great inventor, to whom the navy department is looking for advice, will soon see the need of additional coast defenses and a naval base here.

"The chamber of commerce should take care of this part of the program," said President Davidson, "and we will look after the exposition end of it."

LITTLE TOT OF TWO MAKES LONG

EDISON TO VISIT SAN DIEGO.

San Diego, Oct. 22.—Thomas A. Edison, world renowned electrical inventor, today telegraphed President G. Davidson of the Panama-California Exposition that he has accepted his invitation to visit the expositon. The telegram states that Edison and his family will be here October 28th and 29th. Already plans are being made for his entertainment.

It is expected that Henry Ford and his family will also come here at the same time.

CHAMP CLARK'S VISIT SHORT

For a period of two hours and ten minutes this afternoon the city of San Diego and the exposition officials are entertaining Champ and Mrs. Clark, who arrived on the 12:50 p. m. train from Los Angeles, and who return to Los Angeles on the 3 o'clock train.

President A. G. Davidson of the exposition is convoying the visitors. A military escort went with them to the fair grounds.

(San Diego 1915)

The bachelor's fear of women always increases with age.

San Diego, Cal. SUN
OCT 23 1915

Stockton, Cal. Independent
OCT 23 1915

San Diego, Cal. Tribune
OCT 23 1915

1915 Los Angeles Examiner.... The Grea

FAIR OPEN,' SOUTH'S CRY

ALL SECTIONS PLEDGE AID TO FAIR

HERE Are Comments Upon the Plan to Continue the Panama-California Exposition during 1916 Voiced by Citizens From all Over Southern California:

KEEP PLAYGROUND OF U. S. IN SOUTH

POMONA, Oct. 21.—J. M. PAIGE, president of the Agricultural Association of Southern California and park superintendent of Pomona, said:

Speaking purely from a horticultural point of view, I wish to enthusiastically and earnestly indorse the move to continue the San Diego Exposition for another year. The gardeners have reached a point in their work which has seldom been equalled from an artistic point of view. Such sights as the grounds of the exposition present are an inspiration to the heart and soul.

Everything possible should be done to allow the largest number of people to view this rare treat, and I shall certainly be strongly in favor of bringing the matter before our next meeting, which will be held in Redlands in November.

* * *

W. H. SCHUREMAN, secretary of the San Gabriel Valley Associated Chamber of Commerce and the Pomona Chamber of Commerce, said:

Next Monday evening the board of directors of the Pomona Chamber of Commerce will be asked to officially indorse the continuation of the San Diego fair for another year, and I do not know, neither can I think, of any reason why the directors will not give their enthusiastic indorsement to the proposition.

The fair will be a joy to our own people as well as those from outside. Who is there who has reveled in the beautiy of it all who would not go back if given half a chance. To my mind, however, the strongest recommendation for a continuation can be found in the financial condition of the country during the past months. Undoubtedly there are thousands of people in the country who would have come to California had business conditions been normal. They did not dare spend the money. They tell us now that the country is on the eve of great prosperity. Prosperity will turn the hearts and thoughts of those disappointed thousands back

* * *

to California.

H. G. TINSLEY, editor Pomona Daily Review, said:

The conception of the idea to keep the fairyland of beauty and color open another year is well worthy of the heartiest support which can be given by every resident of Southern California. Why not bring from San Francisco some of the exhibits that are there now after the Panama-Pacific Exposition is over? They could be condensed and housed in an exhibit which would be a credit, and I believe that the exhibitors would heartily indorse the move. As San Diego would benefit so would the entire Southland benefit by the continuation of an exhibition which is emblematic of the progress we have enjoyed.

* * *

WADE R. CARPER, director of the Chamber of Commerce, said:

Three cheers for the movement which will keep that beauty spot at San Diego open another year. For my part I would like to see the movement stretched out and be made for ten years instead of one, if such a thing would be practical. Here will be another wonderful asset in making Southern California the playground of the world. It will form a constant logical termination for thousands of automobile parties of tourists and residents of this country. I believe that the continuation would prove quite an important factor in drawing back again the visitors who came this year. I have heard several business men speak of Mr. Hearst's telegram published in the Los Angeles "Examiner" and in every case it was a hearty recommendation of the whole splendid suggestion.

FOCUS ATTENTION OF NATION HERE

VENTURA, Oct. 21.—JAMES S. BLACKSTOCK, president Ventura Chamber of Commerce, said:

I favor, and all Southern California should, I think, favor maintaining a continual exposition at San Diego; if not continual then through the coming year. We have the attention of pleasure and wonder-seeking people directed this way, and at a considerable cost so why let the interest lag?

* * *

SOL N. SHERIDAN, secretary Ventura Chamber of Commerce,

SANTA MONICA BAY DISTRICT FAVORS IT

SANTA MONICA, Oct. 21.—MAYOR T. H. DUDLEY said:

To continue the San Diego Exposition through the year 1916 means a magnet with more power than anything we could substitute. There are hundreds of thousands of people, particularly in the East, who have not had the opportunity, although they have the inclination, of visiting the exposition and its continuance through 1916 means that these people will all flock to Southern California. San Diego will have them but the visit they will make will not be confined to that city, for they will visit every spot of interest. The continuance of the San Diego Exposition means an invasion of tourists into California that would not come here under any other pretext.

* * *

MAYOR EDWARD GERETY, Venice:

By all means let us have the San Diego Exposition through the year of 1916. There are a whole lot of our own people who have not had an opportunity to visit San Diego, to say nothing of the many, many thousands in the East who will welcome the opportunity of visiting California, San Diego and the exposition. The move is most commendable and anything that I may be able to do along these lines I will do willingly. California is blest with climatic conditions that appeal to the people the entire year and is possibly the only State in the Union that could conduct an exposition along the lines suggested. I am with this movement first, last and all the time.

* * *

ANDREW S. LEE, president of the Venice Chamber of Commerce:

Quote me as being in favor most heartily for the San Diego exposition through the year 1916. It is a grand movement and one that should receive the sanction of every true-spirited Californian. Not only will San Diego, where the exposition is being held, be benefitted, but every section of our State. I know from my correspondence that there are many people in the East who will avail themselves of the opportunity to visit the exposition if the time of its existence is extended. It will be one of the grandest pieces of publicity the State could obtain, and will give time for those to visit us who would otherwise be denied the privilege. I can say for the Chamber of Commerce of Venice that anything that body can do to obtain the exposition for 1916 in San Diego, it will do.

* * *

COLONEL THOMAS W. PRIOR, vice president of the Venice Chamber of Commerce:

I am certainly in sympathy with the movement started to continue the San Diego exposition through 1916. It is a grand move in the right direction. The people of Southern California have within their gift that which no other country in the world has and it is fitting that the magnificent temples built to expound the glories of Southern California country should be perpetuated. The publicity possible through the continuance of the beautiful temples erected by California money in the spirit of welcome to the East is immeasurably to the benefit of California, but is an object lesson to the western people of what this beautiful semi-tropical but absolutely American part of the country has to offer.

'EYES OF U. S. WILL BE ON THIS SECTION'

RIVERSIDE, Oct. 21.—A. S. DUDLEY, secretary of the Riverside Chamber of Commerce and the Riverside County Chamber of Commerce, said:

It is a most commendable plan and we should go after it hard and encourage it in every possible way. It will concentrate the attention of the entire United States on Southern California next year and every tourist who can possibly come will visit this section. With the added exhibits, the constantly increasing beauty of the grounds and the fact that it will be the main attraction, the attendance should be very much larger.

I feel confident that it will mean more to Riverside County next year than it has this year, because people will come to spend their entire time in Southern California and will stay longer and see more.

* * *

MAYOR OSCAR FORD says:

It would be a splendid drawing card for Southern California next

CONCERTED ACTION ALONE, IS NEEDED

PASADENA, Oct. 21.—DR. JAMES A. B. SCHERER, President of the Throop College of Technology, said:

I have just returned from San Diege and I liked the exposition so well that I am going to return and take my family with me. There is no doubt that it would be of great advantage and an added attraction to Southern California if the exposition were to be kept open another year; it is just a question of expense. If there are not enough public-spirited people in California to see that it is kept open it will be too bad.

* * *

FRED E. WILCOX, President of the Pasadena Board of Trade, commented as follows:

I am strong for keeping the San Diego exposition open another year if we can see our way to do so. The matter was presented to the Pasadena Board of Trade last Tuesday and we wrote that we were in favor of concerted action in that direction and are hopeful of the best results. It is an act in which the Pasadena Board of Trade will be glad to co-operate.

Our board is enthusiastic over it and will take part in the boosting.

* * *

A. L. HAMILTON, chairman of the Pasadena City Commission:

It would undoubtedly be of great value to the people of Pasadena and of Southern California in general to have the San Diego exposition kept open through the year 1916. We are not done with tourist travel here yet. We won't be done with it by the time the exposition in San Francisco closes. It will unquestionably continue, and heavily, for the war, as last year, will prevent people from going to Europe. I would like to see the exposition kept open if it can be done.

* * *

ROBERT W. M'DONALD, Judge, declared:

It would be delightful to have the exposition in San Diego remain open for the coming year, if it can be done. If the plan can be carried out all Southern California will feel the benefit of it, and since the San Francisco exposition is to be closed there is every reason to hope that a great many persons would visit San Diego.

Let the Los Angeles Examiner make yo a present of $1000 cash. Stay home tc night and get ready for the $2500 cas picturegame.

EDISON TO SEE LOCAL HARBOR

The Sun's plan to provide a complete inspection of the local harbor in the program for the entertainment of Thomas A. Edison here next Wednesday and Thursday, today met with the enthusiastic support of President Davidson of the exposition.

President Davidson declared that Edison, who is government adviser on coast defenses, should be shown the whole works, and that he believed the great inventor, to whom the navy department is looking for advice, will soon see the need of additional coast defenses and a naval base here.

"The chamber of commerce should take care of this part of the program," said President Davidson, "and we will look after the exposition end of it."

LITTLE TOT OF TWO TAKES LONG

San Diego, Cal. SUN
OCT 23 1915

Stockton, Cal. Independent
OCT 23 1915

EDISON TO VISIT SAN DIEGO.

San Diego, Oct. 22.—Thomas A. Edison, world renowned electrical inventor, today telegraphed President G. A. Davidson of the Panama-California Exposition that he has accepted his invitation to visit the expositon. The telegram states that Edison and his family will be here October 28th and 29th. Already plans are being made for his entertainment.

It is expected that Henry Ford and his family will also come here at the same time.

San Diego, Cal. Tribune
OCT 23 1915

CHAMP CLARK'S VISIT SHORT

For a period of two hours and ten minutes this afternoon the city of San Diego and the exposition officials are entertaining Champ and Mrs. Clark, who arrived on the 12:50 p. m. train from Los Angeles, and who return to Los Angeles on the 3 o'clock train.

President A. G. Davidson of the exposition is convoying the visitors. A military escort went with them to the fair grounds.

——(San Diego 1915)——

The bachelor's fear of women always increases with age.

...OUTH ...RKING TO AID '16 FAIR

Citizens in All Walks Anxious to Help; Mayor Urges Council Appropriation

(Continued From Page 1.)

Livingstone, Jack Wilson, H. Jevne, Mrs. R. L. Craig, J. H. Byerley, B. N. Coffman, S. L. Weaver, Mrs. Seward A. Simons, A. M. Jamison, Mrs. W. S. Bartlett, Mrs. Shelley H. Tolhurst, Dr. Elbert Wing, E. R. Sorver, Chas. R. Drake, L. V. Starr, Geo. Zobelein, Vincent L. Gerardi, John J. Haggarty, H. M. Bigelow.

The following statement by Mr. Bulla will go out today to members of the committee:

Dear Sir (or Madam):

In pursuance of the action of the mass meeting held last night, which, by resolution, requested me to appoint a committee of representative citizens of Los Angeles and vicinity to consider the providing of funds for the continuation of the San Diego Exposition, I have selected the following named persons, and as prompt action is essential I take the responsibility of calling a meeting of said committee to be held at 3:30 p. m. on Monday, the 25th inst., in Parlor No. 22 of the Hollenbeck Hotel.

On account of the extreme importance of this matter to Southern California, a full attendance at said meeting is urgently desired.

ROBT. N. BULLA.

All South Approves Fair Project

From all parts of Southern California there came yesterday expressions of approval of the project. Mayors, presidents of boards of trade and chambers of commerce, supervisors and leading citizens, encouraged by the stand taken by Los Angeles, praised the undertaking, pointed out the vast advantages to be gained at comparatively small cost, and promised to do everything in their power to aid the campaign for the necessary funds.

Paul Shoup, president of the Pacific Electric, heartily indorsed the project of having a great, consolidated exposition kept open during next year, and stated that the Pacific Electric and Southern Pacific executive heads would decide as early as possible what their fair share in the way of contribution to the funds would be.

J. J. Byrne is in communication with President Ripley of the Santa Fe in the same matter, and the Salt Lake railroad officials have that subject under consideration.

Mayor Sebastian yesterday prepared this message, which will go to the City Council today:

To the Honorable, the City Council,
Los Angeles, Cal.
Honored Members—

You are aware of the importance of the San Diego exposition, and the effect it has had upon the industrial and financial interests of Southern California. We cannot overestimate its revenue-producing phase during the past several months of commercial depression.

In fact, the question might arise, "What would we have done without it?" It is tangible to believe that, after the closing of the San Francisco exposition, multitudes of people will take advantage of the opportunity of seeing the San Diego fair, which stands pre-eminently as the most artistic production the world has known in the way of fairs.

Travel This Way

With the close of the European war still a thing of the remote future, opinion based on the most authentic authorities is that the nation's tourists will look and travel this way. In view of this and the fact that San Francisco's fair will have closed and many of her most attractive features be transferred to San Diego, besides the fact that the continuation of the southern fair means the employment of thousands of men and women, I am most enthusiastically in favor of the extension of the fair, for at least another ten months, realizing that the interests of San Diego and Los Angeles in this matter are one.

We have the directors and leading business men of San Diego in our midst receiving the pledges of financial aid and every other possible influence from our Chamber of Commerce and representative business men and firms—not overlooking for one moment the sympathies and support of our press, our magazines and railroads.

I appeal to you, therefore, that you consider most earnestly whether or not it would be to our immediate and practical interest for your honorable body to make a liberal appropriation toward meeting the necessary expense of $100,000.

Yours respectfully,
C. E. SEBASTIAN,
Mayor.

End to Be Attained

President Bulla of the Chamber of Commerce set forth the end to be attained in the campaign for funds in this statement:

"A conference of representative citizens, business men and officials of Los Angeles, has decided that Los Angeles shall aid in financing continuance of the wonderful San Diego exposition, enhanced by great exhibits from the San Francisco fair, open throughout 1916.

"To accomplish this, Los Angeles, at this conference, pledged an immediate fund of $75,000. We want to raise this $75,000 in one week.

"Then we shall need pledges for another $75,000 as a guarantee fund. This, however, may never be used.

"Railroads, hotels, banks, business houses—everybody, will be asked to contribute.

"Contributions will be received at the Chamber of Commerce.

"I earnestly appeal to the people of Los Angeles to contribute quickly in

No C. O. D.'s. No approvals. No exchanges.
—THIRD FLOOR—

San Diego, Cal. Union
OCT 23 1915

Take Off Coats and Work Hard for San Diego Day At Fair, Citizens Urged

585

SAN DIEGO'S grandest celebration—San Diego Day at the Exposition, November 17—was started well on its way last night at a meeting of representative citizens held in the Chamber of Commerce. The great crowds at the ground-breaking exercises and the monster one attending the opening of the Exposition are to be exceeded. The attendance mark is set at 40,000, so that San Diego can take its place with other Exposition cities who have said that their city days have been the greatest of all special days.

John A. Gillons, president of the Merchants' Association, is at the helm. He was chosen last night after he had reluctantly consented to serve on account of the sacrifice of private business which such work will entail. He will appoint his committees, headquarters will be opened downtown and with the assistance of Exposition officials a plan of action will be decided on which is calculated to make San Diego Day a memorable one here.

Stores will be closed at noon so that the working class will have opportunity of participating in the celebration. The schools will be closed after the first morning period. Mayor Edwin M. Capps will issue a holiday proclamation. The city will depend on its country cousins for patronage and support. A program that will run off a variety of celebration attractions will be arranged.

The point will be: "Get San Diego to the Exposition." Holders of annual tickets will be asked to assert civic pride and forget that such tickets exist on San Diego Day. Before the day arrives it is hoped to have an advance sale of 25,000 tickets. Every civic and fraternal organization of the city will be pledged to work and support the project. The state societies will be big factors in working for the success of the day.

San Diego Day means a lot of hard work for the committeemen. Chairman Gillons will appoint only those who will be willing to take off their coats and get right in and hustle. He asks for any suggestions that will make for the success of the day. Early in the week his committees will have been named and a tentative plan of action and the detail work mapped out.

At last night's meeting President G. A. Davidson was chosen to preside temporarily. He spoke of the purpose of San Diego Day and urged that all co-operate and thus turn a great crowd into the Exposition. He mentioned that Chicago Day at the Chicago Fair had an attendance of 600,000. Davidson said that San Francisco was getting ready to celebrate San Francisco Day and that the northern city expected a crowd of 300,000.

Those present caught his enthusiasm and the more ardent supporters of San Diego Day predicted an attendance of 50,000. ...pers has been pledged for the ... for San Diego Day, November ... ll stir the city to action. ... night's meeting were: Presi... George Burnham, Rev. W. E. ...vi, Stanley Hale, Rev. Newell ...vard Schwartz, H. E. Wheeler, ..., Mrs. Jennie Jewell, Lucy Ord ... A. Boyd, N. E. Brown, A. E. ... Lewis H. Falk.

LOS ANGELES, CAL. TIMES
OCT 26 1915

Campaign Well Begun

(Continued from First Page.)

pany, the meeting developed little new in the informative line.

"If the project falls through, all money subscribed will be returned," he said. "Our acceptance of any money is contingent on one thing—the continuance of the exposition."

"In other words," said Henry J. Penfold, former secretary of the exposition, "the money belongs to the subscribers until it is called for by those who can officially say the exposition is to be continued as the Greater Southern California Exposition."

Though Los Angeles is called upon for two contributions of $75,000 each—one as a pledge of good faith and the other to guarantee the exposition company against loss—the work of the hour is to raise the first. This must be in cash, for if it is decided to continue the exposition, with Los Angeles and San Diego joining hands in the enterprise, there is a need for ready money to secure additional exhibits and refurnish the buildings and grounds at San Diego. The second, or guarantee fund, is important, but there is not instant need for its raising.

SUBSCRIBE NOW!

"The first $75,000 is the imperative thing," said Chairman Goodwin. "It is the signature to the document. It will mean that the Greater Southern California Exposition has been definitely launched."

President Bulla of the Chamber of Commerce called the meeting to order. After the permanent officers had been selected, all without opposition, President Davidson of the exposition made a short talk, restating the original proposition. Then a number of men who have been working on subscriptions were called on for reports.

"I expect my company to make a ...

follow, with the first-named to act as chairman.

County—Chairman Pridham of the Board of Supervisors and Supervisors Hamilton, Hinshaw, Norton and Woodley.

City—Mayor Sebastian, President Betkouski of City Council, Councilwoman Lindsay and Councilmen Brain, Conwell, Langdon, Roberts, Snowden, Topham, Wheeler and Wright.

Chamber of Commerce—President Bulla, First Vice-President John S. Mitchell, Second Vice-President George A. Brock, Louis N. Cole, and Secretary Wiggins.

Hotels—G. A. Hart, John S. Mitchell, W. J. Colopy, H. G. Pederson and George A. Eastman.

Railroads—Traffic Manager Pontius of the Pacific Electric, Assistant General Manager Henderson of the Los Angeles Railway, Assistant Passenger Traffic Manager Byrne of the Santa Fe, General Passenger Agent McGinnis of the Southern Pacific.

Rotary Club—E. W. Pease, W. J. Currer, John H. Gage, O. H. Morgan and Harry B. Tuttle.

Steamship Companies—C. G. Krueger, Charles Lehman, C. J. Meherin, A. M. Jamison and Albert Jones.

Automobile Dealers—L. V. Starr, W. E. Bush, B. L. Graves, H. L. Arnold and Ralph Hamlin.

Light and Power Companies—Charles Vance, Charles Walton, D. A. Munger, J. J. Davis and A. B. McBeth.

Banks—Stoddard Jess, W. D. Longyear, W. W. Woods, V. H. Rossetti and Marco H. Hellman.

Realty Board—W. W. Mines, W. M. Garland, Phillip D. Wilson, R. B. Armstrong and Robert Marsh.

Automobile Club of Southern California—Fred L. Baker, Horace G. Miller, Harry Chandler, Carl E. McStay and Standish L. Mitchell.

Dry Goods' Association—M. A. Hamburger, Alfred E. Adams, H. M. Bigelow, J. M. Schneider, F. M. Coulter.

Jobbers' Association—F. P. Gregson, M. R. Newmark, F. B. McComas, L. Goldwater and Henry Louis.

Advertising Club—J. Harry Pieper, Jack Wilson, James A. Sprecher, Harold Janss and Harry Tuttle.

Sales Managers—F. R. Feitshans, F. F. Brown, W. E. Henry, P. J. Swearingen and F. F. Francisco.

Newspapers—M. F. Ihmsen, Harry Chandler, Guy B. Barham, E. T. Earl and H. L. Schmetzstorff.

The following were also appointed chairmen of committees, with the re-

MILLER'S—Frederick Perry IN "THE FAMILY STAIN." 842 So. Main St. Fox Photoplays. "J. Rufus Wallingford comedy. Shows at 11, 12:45, 2:30, 4:15, 6, 7:40 and 9:15 P.M.
TONIGHT
...ANTA FE AVE. ADMISSION 50c. ...SERVED FOR LADIES. ...or Vernon Ave. Cross Town Line to Door.
...World." A whole colony of giant-plumed ...never cease to be amusing—550 of 'em. Watch the exciting exhibition driving of the ostriches. Take South Pasadena car on Main street. Tickets on sale at P. E. Depot or Cawston OSTRICH FARM, South Pasadena.

(San Diego 1915)

ANGEL CITY IS SOLID FOR 1916 FAIR

585

Enthusiasm and the great spirit of fairness impressed Carl Heilbron, president of the chamber of commerce, more than anything else at the meeting last night, which was held at Los Angeles to secure subscriptions for a 1916 exposition in San Diego.

"The business men and the leading citizens of Los Angeles," said Heilbron today, "could not boost the San Diego exposition as they would like to because they were between two expositions—the one at San Francisco and the one at San Diego. They did not want to show any partiality. That has all disappeared now since the San Francisco exposition will close and they are a unite for San Diego.

"When I went to Los Angeles, I expected to find some opposition. I had been told so much of a spirit of antagonism that existed there but in my conversations with individuals and little groups of men I found that the spirit was all for Southern California. They realize that what will help us will help them and what will help them will help us and on that broad plane they are irrevocably back of us.

"I expected to find, at least, some pessimism but it wasn't there. Some of the gentlemen at the conference were a little reserved at first. They wanted to know the facts and figures and when they got them, they were strongly in favor of continuing the exposition another year.

"They all entered on this main idea: What prospers San Diego will prosper Los Angeles and what prospers Los Angeles will prosper San Diego."

Pledges to assist in financing the exposition during 1916 were received yesterday from 100 prominent business men of Los Angeles.

Harrison Gray Otis, editor of the Times; William Randolph Hearst, editor of the Examiner, and John S. Mitchell of the Hallenbeck hotel, pledged $5000 each.

Other heavy subscribers were John J. Byrne, of the Santa Fe; Guy Barham, publisher of the Los An...

(Continued on Page Five)

(San Diego 1915)

HARD TO HIT

H. J. Penfold, whom local business men sent to San Francisco for the purpose of interesting foreign exhibits in the San Diego exposition—should it be financed for another year—has received substantial promises from them.

J. Vander Steen, in charge of The Netherlands' section in the Palace of Varied Industries, writes that he is nearly certain that he could make "a very handssome showing of art pottery."

A. Khodjay, in charge of the Russian exhibit, says that he feels confident of transfering his exhibit to San Diego.

Space to the extent of 10,000 square feet will be occupied by Swiss manufacturers. Joseph Benno, who is looking after the interests of the Swiss government, writes that he will include the embroidery machines, which have proved a great attraction.

Five thousand square feet will be required by Oscar Moser, the commissioner of Austria, who says that he favors "a combined Austrian and German section."

Maurice Levi, in charge of the Italian section, Palace of Manufacturers, would like to install the exhibit of his government, which consists of Oriental rugs, carpets, pottery, embroidery, laces and other products of that line.

The Neapolitan exhibit is ready to occupy a space of 30x50 feet and a wall space of 100 feet in length. F. Cornacchia is in charge.

Manufacturers of Toscana, Italy, are willing to come to San Diego. R. Caloni, a member of the firm of R. Caloni & Co., is ready to place the statuary and terra cotta ware which his factories make on exhibition.

The same is true of J. Chiurazz & Fils and S. De Angelis & Fils who manufacture articles of bronze marble, silver, gold, tortoise shel and coral.

Ditta Angelo Pesaresi and Luigi Magni are willing to occupy the same space at San Diego that they occupy at the San Francisco fair.

...HROUGH ...tively priced cars, new ...the Classified Want Ad

SAN DIEGO FAIR FUND GAINS NEW DONATIONS

585

Subscriptions to Guarantee Exposition in 1916 Received From Many Sources Even Before Committees Can Begin Work

George I. Cochran and Baron Long Each Send $1000; Automobile Club Collects Sums; Workers Receive Instructions

Notice!

MAKE checks payable to the "San Diego Exposition Committee."

Send checks or subscriptions to the committee at Room 205, Chamber of Commerce Building.

For information call up the committee, A 5884 or Main 218.

Unsolicited subscriptions to the San Diego exposition funds rolled in yesterday with a frequency that gives splendid promise of results to be attained today when the subcommittees appointed by Chairman Vernon Goodwin of the general committee get down to work.

Chairmen of these subcommittees devoted yesterday to organization and mapping the field. They assert that today will begin the real work of calling on business men in their respective lines and asking them to give in the aid of this great public enterprise.

George I. Cochran, president of the Pacific Mutual Life Insurance Company, sent to President R. N. Bulla of the Chamber of Commerce, a cash subscription of $1000 for the company.

Baron Long of the Sunset Inn at Santa Monica and the Vernon Country Club sent to the "Examiner" a subscription of $1000, $500 to the cash fund and $500 to the guarantee fund.

These subscriptions were received by the Automobile Club of Southern California: J. B. Alexander, $25; Charles Forman, $5; S. M. Cooper, $3; R. B. Campbell, $1; "Unknown," $1.

Committees Organized

Secretary C. S. Hutson of the general committee devoted the entire day to the work of organization of the campaign. Early in the morning he had as many of the subcommittee chairmen as could be reached notified by telephone of their appointment and urged to get busy at once in the campaign. He followed this with a letter, first to each of the chairmen and then to each of the members of the subcommittees. Several of the subcommittees held preliminary meetings, and in view of the fact that it was election day and a bank holiday the progress made was most satisfactory to the leaders in the campaign.

Chairman Goodwin and Secretary Hutson ask that persons wishing to send in checks make them payable to the "San Diego Exposition Committee." They may be sent to the committee, room 205, Chamber of Commerce building. Telephone numbers there are A5884 and Main 218.

The committee has established itself in room 205, the office of the 1915 committee, whose facilities have been placed at the disposal of the new committee. Morris M. Rathbun, press representative of the 1915 committee, and Miss Margaret Dolan, stenographer of that committee, are giving their time to the work of the campaign.

President George I. Cochran of the Pacific Mutual Life Insurance Company, announced its subscription in the following letter:

Tells of Benefit

Mr. Robert N. Bulla,
President, Chamber of Commerce,
Los Angeles, Cal.:

My dear Mr. Bulla: We are very much interested in seeing the fair at San Diego continued for another year, as we feel that it will be of material advantage to Los Angeles and Southern California, and aid greatly in keeping business steady and holding up the values of investments. The Pacific Mutual Life Insurance Company will be glad to aid in this matter to the extent of $1000.

Yours very truly,
(Signed) GEO. I. COCHRAN,
President.

This estimate of the direct benefit to Southern California of the continuation of the exposition through 1916, coming from a man of Mr. Cochran's high standing and unerring judgment, greatly encouraged the committee.

Baron Long, in making his $1000 subscription, said:

"I have never seen buildings more beautiful than the exposition buildings at San Diego. In their setting in the wonderful park, the whole forms an artistic triumph that has never been equalled in America. Fill those buildings with the carefully selected gems of the foreign exhibits in San Francisco and we will have a new exposition such as the world has never seen; one that it will be well worth while to cross the continent to visit. Southern California must not fail to get the benefits of a year of such an attraction."

Letter Gives Plans

Following is the letter which Secretary C. S. Hutson sent to the chairmen of the sub-committees:

The San Diego Exposition Committee has been organized for the purpose of extending the San Diego exposition throughout the year 1916.

President Goodwin has appointed you chairman of the —— committee

(Continued on Page 8, Column 3.)

San Diego, Cal. Tribune
OCT 21 5

San Diego, Cal. Union
OCT 23 1915

Take Off Coats and Work Hard for San Diego Day At Fair, Citizens Urged

SAN DIEGO'S grandest celebration—San Diego Day at the Exposition, November 17—was started well on its way last night at a meeting of representative citizens held in the Chamber of Commerce. The great crowds at the ground-breaking exercises and the monster one attending the opening of the Exposition are to be exceeded. The attendance mark is set at 40,000, so that San Diego can take its place with other Exposition cities who have said that their city days have been the greatest of all special days.

John A. Gillons, president of the Merchants' Association, is at the helm. He was chosen last night after he had reluctantly consented to serve on account of the sacrifice of private business which such work will entail. He will appoint his committees, headquarters will be opened downtown and with the assistance of Exposition officials a plan of action will be decided on which is calculated to make San Diego Day a memorable one here.

Stores will be closed at noon so that the working class will have opportunity of participating in the celebration. The schools will be closed after the first morning period. Mayor Edwin M. Capps will issue a holiday proclamation. The city will depend on its country cousins for patronage and support. A program that will run off a variety of celebration attractions will be arranged.

The point will be: "Get San Diego to the Exposition." Holders of annual tickets will be asked to assert civic pride and forget that such tickets exist on San Diego Day. Before the day arrives it is hoped to have an advance sale of 25,000 tickets. Every civic and fraternal organization of the city will be pledged to work and support the project. The state societies will be big factors in working for the success of the day.

San Diego Day means a lot of hard work for the committeemen. Chairman Gillons will appoint only those who will be willing to take off their coats and get right in and hustle. He asks for any suggestions that will make for the success of the day. Early in the week his committees will have been named and a tentative plan of action and the detail work mapped out.

At last night's meeting President G. A. Davidson was chosen to preside temporarily. He spoke of the purpose of San Diego Day and urged that all co-operate and thus turn a great crowd into the Exposition. He mentioned that Chicago Day at the Chicago Fair had an attendance of 600,000. Davidson said that San Francisco was getting ready to celebrate San Francisco Day and that the northern city expected a crowd of 300,000.

Those present caught his enthusiasm and the more ardent supporters of San Diego Day predicted an attendance of 50,000.

[illegible]pers has been pledged for the
for San Diego Day, November
ll stir the city to action.
night's meeting were: Presi-
George Burnham, Rev. W. E.
vi, Stanley Hale, Rev. Newell
vard Schwartz, H. E. Wheeler,
t, Mrs. Jennie Jewell, Lucy Ord
A. Boyd, N. E. Brown, A. E.
Lewis H. Falk.

LOS ANGELES, CAL.
TIMES
OCT 26 1915

Campaign Well Begun

(Continued from First Page.)

pany, the meeting developed little new in the informative line.

"If the project falls through, all money subscribed will be returned," he said. "Our acceptance of any money is contingent on one thing—the continuance of the exposition."

"In other words," said Henry J. Penfold, former secretary of the exposition, "the money belongs to the subscribers until it is called for by those who can officially say the exposition is to be continued as the Greater Southern California Exposition."

Though Los Angeles is called upon for two contributions of $75,000 each—one as a pledge of good faith and the other to guarantee the exposition company against loss—the work of the hour is to raise the first. This must be in cash, for if it is decided to continue the exposition, with Los Angeles and San Diego joining hands in the enterprise, there is a need for ready money to secure additional exhibits and refurnish the buildings and grounds at San Diego. The second, or guarantee fund, is important, but there is not instant need for its raising.

SUBSCRIBE NOW!

"The first $75,000 is the imperative thing," said Chairman Goodwin. "It is the signature to the document. It will mean that the Greater Southern California Exposition has been definitely launched."

President Bulla of the Chamber of Commerce called the meeting to order. After the permanent officers had been selected, all without opposition, President Davidson of the exposition made a short talk, restating the original proposition. Then a number of men who have been working on subscriptions were called on for reports.

follow, with the first-named to act as chairman.

County—Chairman Pridham of the Board of Supervisors and Supervisors Hamilton, Hinshaw, Norton and Woodley.

City—Mayor Sebastian, President Betkouski of City Council, Councilwoman Lindsay and Councilmen Brain, Conwell, Langdon, Roberts, Snowden, Topham, Wheeler and Wright.

Chamber of Commerce—President Bulla, First Vice-President John S. Mitchell, Second Vice-President George A. Brock, Louis N. Cole, and Secretary Wiggins.

Hotels—G. A. Hart, John S. Mitchell, W. J. Colopy, H. G. Pederson and George A. Eastman.

Railroads—Traffic Manager Pontius of the Pacific Electric, Assistant General Manager Henderson of the Los Angeles Railway, Assistant Passenger Traffic Manager Byrne of the Santa Fe, General Passenger Agent McGinnis of the Southern Pacific.

Rotary Club—E. W. Pease, W. J. Currer, John H. Gage, O. H. Morgan and Harry B. Tuttle.

Steamship Companies—C. G. Krueger, Charles Lehman, C. J. Meherin, A. M. Jamison and Albert Jones.

Automobile Dealers—L. V. Starr, W. E. Bush, B. L. Graves, H. L. Arnold and Ralph Hamlin.

Light and Power Companies—Charles Vance, Charles Walton, D. A. Munger, J. J. Davis and A. B. McBeth.

Banks—Stoddard Jess, W. D. Longyear, W. W. Woods, V. H. Rossetti and Marco H. Hellman.

Realty Board—W. W. Mines, W. M. Garland, Phillip D. Wilson, R. B. Armstrong and Robert Marsh.

Automobile Club of Southern California—Fred L. Baker, Horace G. Miller, Harry Chandler, Carl E. McStay and Standish L. Mitchell.

Dry Goods' Association—M. A. Hamburger, Alfred E. Adams, H. M. Bigelow, J. M. Schneider, F. M. Coulter.

Jobbers' Association—F. P. Gregson, M. R. Newmark, F. B. McComas, L. Goldwater and Henry Louis.

Advertising Club—J. Harry Pieper, Jack Wilson, James A. Sprecher, Harold Janss and Harry Tuttle.

Sales Managers—F. R. Feitshans, F. F. Brown, W. E. Henry, P. J. Swearingen and F. F. Francisco.

Newspapers—M. F. Ihmsen, Harry Chandler, Guy B. Barham, E. T. Earl and H. L. Schmetzstorff.

The following were also appointed chairmen of committees, with the re-

MILLER'S— Frederick Perry
843 So. Main St.
Fox Photoplays.
"J. Rufus Wallingford comedy. Shows at 11, 12:55, 2:30, 4:15, 6, 7:40 and 9:15 P.M.
A whole colony of giant-plumed lovely ones to be amusing—550 of 'em. Watch the exciting exhibition driving of the ostriches. Take South Pasadena car on Main street. Tickets on sale at P. E. Depot or Cawston OSTRICH FARM, South Pasadena.
—DANCING— TONIGHT
SANTA FE AVE. ADMISSION 50c.
SERVED FOR LADIES.
of Vernon Ave. Cross Town Line to Door.
IN "THE FAMILY STAIN"

San Diego, Cal. Tribune
OCT 21 5

ANGEL CITY IS SOLID FOR 1916 FAIR

Enthusiasm and the great spirit of fairness impressed Carl Heilbron, president of the chamber of commerce, more than anything else at the meeting last night, which was held at Los Angeles to secure subscriptions for a 1916 exposition in San Diego

"The business men and the leading citizens of Los Angeles," said Heilbron today, "could not boost the San Diego exposition as they would like to because they were between two expositions—the one at San Francisco and the one at San Diego. They did not want to show any partiality. That has all disappeared now since the San Francisco exposition will close and they are a unite for San Diego.

"When I went to Los Angeles, I expected to find some opposition. I had been told so much of a spirit of antagonism that existed there but in my conversations with individuals and little groups of men I found that the spirit was all for Southern California. They realize that what will help us will help them and what will help them will help us and on that broad plane they are irrevocably back of us.

"I expected to find, at least, some pessimism but it wasn't there. Some of the gentlemen at the conference were a little reserved at first. They wanted to know the facts and figures and when they got them, they were strongly in favor of continuing the exposition another year.

"They all entered on this main idea: What prospers San Diego will prosper Los Angeles and what prospers Los Angeles will prosper San Diego."

Pledges to assist in financing the exposition during 1916 were received yesterday from 100 prominent business men of Los Angeles.

Harrison Gray Otis, editor of the Times; William Randolph Hearst, editor of the Examiner, and John S. Mitchell of the Hallenbeck hotel, pledged $5000 each.

Other heavy subscribers were John J. Byrne, of the Santa Fe; Guy Barham, publisher of the Los An-

(Continued on Page Five)
(San Diego 1915)

HARD TO HIT

H. J. Penfold, whom local business men sent to San Francisco for the purpose of interesting foreign exhibits in the San Diego exposition—should it be financed for another year—has received substantial promises from them.

J. Vander Steen, in charge of The Netherlands' section in the Palace of Varied Industries, writes that he is nearly certain that he could make "a very handssome showing of art pottery."

A. Khodjay, in charge of the Russian exhibit, says that he feels confident of transfering his exhibit to San Diego.

Space to the extent of 10,000 square feet will be occupied by Swiss manufacturers. Joseph Benno, who is looking after the interests of the Swiss government, writes that he will include the embroidery machines, which have proved a great attraction.

Five thousand square feet will be required by Oscar Moser, the commissioner of Austria, who says that he favors "a combined Austrian and German section."

Maurice Levi, in charge of the Italian section, Palace of Manufacturers, would like to install the exhibit of his government, which consists of Oriental rugs, carpets, pottery, embroidery, laces and other products of that line.

The Neapolitan exhibit is ready to occupy a space of 30x50 feet and a wall space of 100 feet in length. F. Cornacchia is in charge.

Manufacturers of Toscana, Italy, are willing to come to San Diego. R. Caloni, a member of the firm of R. Caloni & Co., is ready to place the statuary and terra cotta ware which his factories make on exhibition.

The same is true of J. Chiurazz & Fils and S. De Angelis & Fils who manufacture articles of bronze marble, silver, gold, tortoise shel and coral.

Ditta Angelo Pesaresi and Luigi Magni are willing to occupy the same space at San Diego that they occupy at the San Francisco fair.

San Diego, Cal. Tribune
OCT 21 5

FREDDIE WELSH ALSO DECLARES ITALIAN WINS

IS POURING IN

(Continued From Page 1.)

The other members of your committee are ——

Call your committee together and decide on whom you will solicit for funds, furnishing this office with a copy, if consistent.

Concerted action by all committee chairmen and their members will surely crown our efforts with success.

We assume that all our public spirited citizens will work for this end and we must show our sister city that when our support is needed it is quickly and cheerfully given.

Our office is 205 Chamber of Commerce building. Telephones: Main 218 and A-5884.

The newspapers are anxious for the latest subscriptions. Any which are received by your committee should be telephoned immediately to this office.

All subscription checks should be made payable to the San Diego Exposition committee.

Yours for San Diego, 1916.
(Signed) C. S. HUTSON,
Sceretary.

The San Diego committee, through President G. Aubrey Davidson and Henry J. Penfold, has invited the executive committee of the general committee to a luncheon at the Hotel Alexandria tomorrow noon, at which time all phases of the campaign will be discussed. The executive committee is composed of chairmen of the sub-committees.

President Davidson a Man of Quick Action

The rush of functions and courtesies extended on behalf of the San Diego exposition to prominent visitors by President G. A. Davidson personally would rack completely the nerves of any man less evenly tempered and place him in a rest cure sanitarium indefenitely.

Imperturbable in temperament, polished in manner, quietly, if not slowly spoken, those who see him on various occasions during a day and evening wonder where he shows the speed and enables him to appear so calmly sedate in the proper immaculate garb of the hour and occasion without seeming to have disappeared at any interval from the round of events.

One may see him at 10 o'clock receiving some governor and party in high hat and formal morning dress in his reception room in the California building and see him a few hours later taking the governor to luncheon on the grounds, but wandering over to the delightful pepper grove, one will see him there as if by magic, making the guests of some society picnic at home in flannels and soft white hat. Hurry, if one will, to the open air organ pavilion and he will see him there delivering an address of welcome to some visiting organization in the proper formal dress of the hour. Hungry, one may wander to a certain swell cafe on the grounds and there he will see him again presiding at some stag affair in dinner jacket and then, attending some elaborate ball, see him bowing in evening dress.

How is it done? Nobody knows. Perhaps, however, there's a presto change dressing room with a handy valet somewhere near his office. Anyway, being an exposition president, keeps one busier than work, and there's no pay.

San Diego, Cal.
OCT 24 1915

LIVE WIRE COMMITTEE APPOINTED TO ASSIST CHAMBER OF COMMERCE

CITIZENS BANDING FOR EFFICIENT ORGANIZATON

Co-operation With Directors In Shaping Structure and Policies Active.

Some of the best minds, representing the various industries and civic activities of San Diego are co-operating with the board of directors of the Chamber of Commerce in shaping the organic structure and formulating the policies to be presented for consideration by the members of the New San Diego Chamber of Commerce.

This has been brought about through the appointment by the board of directors of a citizens' advisory committee to assist in working out a form of organization to meet the most exacting requirements of the city and county of San Diego.

In the selection of this very important committee of citizens the directors have given a great deal of thought and endeavored to secure men who can approach the matter from every angle, and who are representative of every important phase of business, professional and civic activity of San Diego county. They are men of experience, influential in their respective walks in life, whose service will be invaluable in shaping the great new commercial organization.

It was considered important that such a working body of citizens should be named in forming the basis upon which the new organization is to be built. One of the foundation principles laid down in the reorganization movement was that it should be thoroughly representative of all the activities of San Diego business, industrial, professional and civic, and that it shall be made impossible for any interest, or activity, or group of individuals to dominate or control the organization.

Cover All Activities

The organization is to be made clearly and fully representative of all San Diego's many and varied interests, in order that they may be co-ordinated, harmonized and unified for the purpose of advancing to the fullest extent possible all the interests of the city.

It was at once seen that this would be possible only through the united labor of representatives from the widely separated activities in the city, which the board of directors has been able to secure through the appointment of this committee. Through this it is able to bring together on one common ground all these interests.

As a result there is assured for San Diego the most modern, up-to-date and best equipped Chamber of Commerce in the country. In shaping the form of organization the directors and committee have the advantage of studying the organic laws of all the leading commercial bodies in the country, and the further advantage of the results of their value in actual operation, thus enabling the committee to modify or eliminate that which has not given the highest degree of satisfaction in the organization.

The citizens' committee which has been appointed consists of the following members:

Citizens' Advisory Committee

John S. Akerman, W. J. Bailey, Fred Barbour, George Burnham, Timothy Brownhill, Edwin M. Capps, W. Cotton, William Clayton, Eugene Daney, O. E. Darnall, Earl ...ake, Aubrey Davidson, John Ford, Jr., Ed Fletcher, E. B. Gould, Lyman J. Gage, Jas. H. Holmes, ...ley Hale, F. G. Hoff, Edward Hardy, Chas. S. Hardy, M. F. ...r, J. C. Harper, H. H. Jones, ...o Jessop, Dr. A. D. Long, Ed... A. Luce, Fred M. Lockwood, I. L. Leszynsky, James MacMullen, C. A. McGrew, George W. Marston, Patrick Martin, C. O. Nichols, Dr. B. J. O'Neil, Samuel S. Porter, E. A. D. Reynolds, H. Sumption, Judge Wm. A. Sloane, John P. Smith, A. Thompson, C. A. Vance, J. T. Weldon, Julius Wangenheim, Julius, J. H. Zitt.

President of Fair Urges Aggressiveness on Body

By G. A. DAVIDSON, President Exposition.

The present movement for a greater Chamber of Commerce is an expression of the desire of many representative business and professional men of San Diego for an organization commensurate with the importance of this city and its needs as a commercial and industrial center.

Such an organization must be aggressive in character, representative in membership, and efficient in finances and management. To that end the Chamber of Commerce should broaden its scope, enlarge its activities, and increase its membership and income.

Its governing principle should be that there is nothing too small for it to do—and nothing too large for it to undertake—if for the best interests of San Diego.

Its members should be the dominating force—and in order that the membership shall be truly representative of San Diego as a whole, special effort should be made to have every line of trade and industry, every profession and every interest represented in that membership. Also, provision should be made in the plan of reorganization for closer relation between the membership and the organization, and for real co-operation among the members individually.

The administrative functions should, as usual, be vested in a board of directors. Its executive authority should be extended through the channels of an executive committee and heads of departments to all branches of its activity.

The plan in its entirety should contemplate a businesslike institution that will compare favorably with the most efficient corporations, on the principle that whatever is worth doing is worth doing well—but it should also recognize that efficient management and skilled heads of departments must have the active support, the weight of influence, and the personal co-operation of the members.

I believe the reorganized Chamber of Commerce will be equipped to deal with every phase of community activity and to actively promote the commercial, industrial and civic interests of the citizens of San Diego.

Increased Efficiency Seen by Congressman

By CONGRESSMAN WILLIAM KETTNER

I am deeply interested in the reorganization of the Chamber of Commerce and the proposed plan to broaden its scope of work and increase its activities. My experience in Washington has demonstrated to me the value of a Chamber of Commerce in public affairs. San Diego has had a marvelous growth, and, in my opinion, the time has arrived for a reorganization, patterned after the plan adopted by our most progressive cities.

I desire to publicly express my personal appreciation, and the appreciation of my constituents, for the active, energetic and never-failing support and co-operation accorded me by the Chamber of Commerce of San Diego county during the period I have represented this section in the national congress. The Chamber compiled the data and statistics and placed at my disposal the invaluable information which made it possible for me to properly present to congress the various projects on behalf of this section, and to secure much needed appropriations.

The Chamber has been in constant communication with my office, and every request for assistance or information was always promptly and adequately complied with. I fully realize that without the support, assistance and co-operation rendered by the Chamber of Commerce my efforts would have been far less fruitful of results than they have been.

It must be obvious, then, that if a Chamber, laboring under the disadvantages and conditions existing in the present organization, could render the valuable assistance which I take pleasure in acknowledging, how much more effective would be the efforts of a great central body organized along the lines proposed.

As a result of our 1915 Exposition, San Diego has secured wide publicity and is now known to the world as never before. Our opportunities for growth and development are only limited by our ability to utilize the forces which are at our command.

San Diego, Cal. SUN
OCT 23 1915

N 1916

STRING ON $20,000 IT WILL GIVE

Railroad Wants Assurance That Low Rates Will Be Opposed.

San Diego rejoiced yesterday in the announcement that the Santa Fe had pledged $20,000 towards the 1916 exposition.

Their joy was not so deep today when it was learned that the Santa Fe's offer had a string attached to it.

In case the $20,000 is accepted, the Santa Fe will demand that San Diego and Los Angeles fight any effort on the part of transcontinental railroads to make reductions in rates to the San Diego exposition during 1916, lower than the regular summer rate.

Sends Telegram

The following telegram from A. G. Wells, general manager of the Santa Fe at Los Angeles, to President Davidson of the exposition, explains itself:

Los Angeles, Oct. 22, 1915.
G. A. Davidson,
President Panama-California Exposition.
San Diego California.

If San Diego fair held open for another year, this company will contribute ten thousand dollars cash in support thereof, and subscribe an additional ten thousand dollars to guarantee fund; with the distinct understanding, however, and as a condition precedent, that there will be no demand made upon us to put in reduced transcontinental passenger rates in 1916 below the usual summer excursion rates, and if there is any movement undertaken for such reductions that we will have your active support in resisting such. A. G. WELLS.

President Davidson, when seen by The Sun today, didn't seem to think that the Santa Fe's offer, with the string to it, was unreasonable.

"I don't believe that the other railroads would make as low a rate next year as they did this year, anyway," said President Davidson. "From the talk I had in Chicago with railroad men, I believe that the regular summer rate of $72.50 from Mississippi valley points is about as low as we can get. I have written Mr. Wells, however, asking that this rate be allowed to go into effect April 1 instead of June 1, and believe he will grant a two months' extension of time."

"But, isn't Wells' entire proposition intended to keep the rates up?" he was asked. "Doesn't he make his money offer to San Diego with that intention?"

Thinks It's Fair

"It would seem so," said President Davidson, "but I do not believe that the transcontinental roads would greatly cut rates, anyway. If they make the summer rates begin April 1 instead of June 1, I think we are getting everything possible."

Los Angeles is today rapidly raising the $75,000 for the 1916 fair.

SAN FRANCISCO
OCT 24 1915

ND MAIN SECTION

SAN DIEGO'S '16 FAIR PLAN GETS BACKING

Sister Cities of Seven Southern California Counties Rally Eagerly to Support of the Project

W. R. Hearst's Proffered Aid Was Entirely Unsolicited, Says President Davidson of Expo.

Best of San Francisco Fair's Exhibits to Be Sent South; $75,000 Guarantee Is Sought

By INTERNATIONAL NEWS SERVICE

LOS ANGELES, October 23.—Although the movement to continue the Panama-California Exposition at San Diego for another year—throughout 1916 — was launched only last Wednesday evening here at a meeting of representative Southern California citizens at the Los Angeles Chamber of Commerce, already the work incidental to the raising of funds is going ahead with a swing.

President Robert N. Bulla of the Los Angeles Chamber of Commerce on Thursday appointed a committee comprising more than sixty leaders in business and civic life to take charge of the pledging of a guarantee fund of $75,000 and the raising of a cash fund of like amount.

The impetus to perpetuate the fair beautiful is receiving support from all sources in Southern California.

With the Exposition open in San Diego for another year California will continue to beth Mecca of the great "Seeing America First" movement, which, it is believed, will be greater in 1916 than even this year's record.

EXHIBITS FROM S. F.

It is impossible to continue the Exposition at San Francisco at longer than the specified time, a fact which caused general regret, not only in California, but throughout the country. The tremendous educative and artistic value of the international exposition beside the Golden Gate is to be further enjoyed, however, if the San Diego fair remains open, as the leading exhibits from the north will be transferred to the southern city and be installed in the wonderful buildings that overlook San Diego bay from the heights of the park.

G. Aubrey Davidson, president of the Panama-California Exposition, his associates on the directorate and citizens of San Diego found that the financial burden of continuing the fair would be too great for that city to bear alone.

Hence the facts were placed before Southern California communities and the response already has been so great and general that it would appear certain the East, the Middle West, the South and all the world may take train or auto to California next year with the enjoyable prospect of seeing, in its magic setting, a fair which will combine wondrous natural scenic and architectural effects with exhibits of the countries of the world worth traveling pretty well around the old world to see.

ADVA...

The advan... having the fai... vivified and ... is obvious. But bigger than tha... is the equally certain one that the country at large will benefit.

Californians assume, as do most citizens, that the European war will continue through 1916, or, at any event, that, even should it end in that year, Europe would not be a particularly inviting section for tourists.

Being confined, of necessity, to their own country for the pleasures of travel and sight-seeing, Americans who have visited California and those who have not, will find that the Golden State, besides her matchless scenery, her mountains, her ocean shore and resorts, her big trees, Yosemite and all the rest of the great assemblage of the miracles of nature, still offers the attraction in more magnificent form of that which thousands have declared to be matchless in its beauty—the San Diego fair.

$75,000 ALL THAT'S NEEDED.

There is required to keep the fair open $75,000. The guarantee fund is for insurance purposes. The managers of the Exposition assert that the $75,000 will be enough; that the additional sum will not be drawn upon.

So sister cities in the seven southern counties of California, desiring that the ambition of San Diego shall be realized, that the appeals of citizens all over the country that the fair run through 1916 be answered, have banded themselves to help out this praiseworthy cause.

The first subscriber to the $75,00... guarantee fund was William Ra... dolph Hearst, who headed ... list with a pledge of $5,00...

Fresno Tuesday

Ariz. Gazette Phoenix, Ariz
OCT 27 1915

SIGHTSEEING TRIP TO THE CEMETERI

585

SAN DIEGO, Oct. 27.—If you tr eled all the way across the coun to see a big exposition you proba would not care to visit hte cer te-ies of the city but the men y do not think of until the last min inspected local cemeteries the otl day. They appeared to revel in th visit to the burial plots. These m are the members of the Natio Funeral Directors' association.

Arriving at the San Diego expo tion 200 strong in a special train t funeral directors toured the groun and were well pleased with their e tertainment. However, they displaye a little disappointment and the cau of it was unknown until the spoke man was questioned by Expositi President G. A. Davidson.

"Your exposition is complete wi one exception. We fail to find cemetery here," declared the unde taker.

So President Davidson, to upho the reputation of the San Diego e position for entertaining its gues arranged a "sightseeing" trip to t local cemeteries for the visitors.

"I have been called on to officia at many strange functions during th year but acting as guide to t funeral directors while they inspecte the cemeteries was the strange social duty I have performed," sa President Davidson.

EDISON TO ARRIVE FOR EXPOSITION VISIT TODAY

585

10,000 Pupils Will Be Reviewed by Inventor; Children Plan Floral Tribute.

HENRY FORD EXPECTED

County, City and Fair Officials Arrange Welcome For Guest.

According to latest advices fro Los Angeles, Thomas A. Edison wi leave that city for San Diego vi automobile at 8 a. m. today. He expected to arrive in this city abo 2:30 p. m., and will be escorted im mediately to the grounds of th Panama-California Exposition, wher a celebration in his honor has be planned.

Whether Henry Ford, Detroit a tomobile manufacturer, will b member of Edison's party on the to San Diego, was not announced the telegram. President G. A. D vidson of the Panama-California E position thinks Ford will make th trip with Edison.

At 2:30, barring further delay the coming of Edison, he will escorted from the U. S. Grant Hot to the Laurel-street entrance of th Exposition by officers and men the First cavalry and of Marine Ba racks, as well as officers of the E position.

Pupils to Greet Inventor

He will be taken immediately the steps of the Sacramento buildin where he will review at least 10,0 school children, who will pass befo him. A pergola of wire has be made under the direction of the Sa Diego park board, and in this Ed son will stand. As each child pass the stand he or she will drop h flowers in the hollow walls, and the time the line has passed, th great inventor will be encased walls of flowers. School childre are asked to bring flowers to scho with them today for the purpose bestowing this pretty compliment Edison.

Edison has asked that no dinne or luncheons be arranged in h honor. After the sightseeing, whi will follow the parade of school ch dren, the Edison party will be tak to Hotel del Coronado, where probably will remain until Mond morning, when he expects to depa on an early morning train.

Children Admitted Free

All school children who are at t Laurel-street entrance of the Exp sition at 3:30 this afternoon, a who wish to take part in the para will be admitted free. High sch students will be admitted at the ea gate at 4:30.

On the platform at the Sacramen building with Edison this afterno will be President Davidson and rectors of the Exposition, memb of the woman's board, members the park board, members of the Sa Diego school board, the county su ervisors, Mayor E. M. Capps a members of the City Council.

Examiner

TUESDAY

POULTRY AND LIVE
can be sold or traded thr
Want Ad Section.

'Pledges $150,000 This Week'

585

Aim of 1916 Fair Fund Raisers

Vigorous Work Begins Today

Campaign to Keep San Diego Exposition Organized; Quick, Decisive Action Planned

ORGANIZATION of the general committee to raise funds for the continuation of the San Diego exposition was effected at a meeting at the Hollenbeck Hotel yesterday afternoon, sub-committees representing various lines of business were selected, and headquarters of the committee will be opened this morning in the rooms of the 1915 committee, second floor of the Chamber of Commerce Building.

From 10 o'clock this morning an aggressive campaign will be conducted, with determination of members of the general committee to secure $75,000 in cash and subscriptions of $75,000 to the guarantee fund by the end of this week—those amounts being the cash and guarantee which San Diego asks of the Southwest if the project of another year of the exposition is to be undertaken.

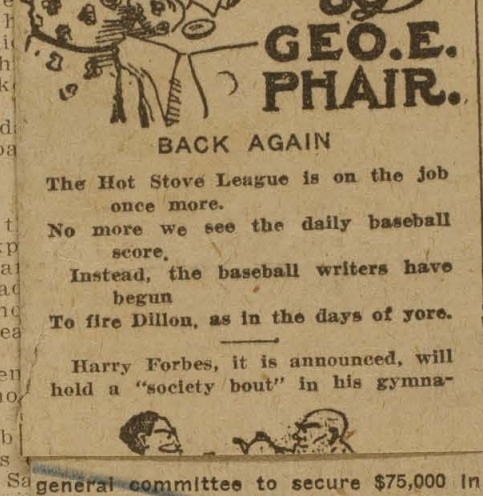

BACK AGAIN

The Hot Stove League is on the job once more.

No more we see the daily baseball score.

Instead, the baseball writers have begun

To fire Dillon, as in the days of yore.

Harry Forbes, it is announced, will hold a "society bout" in his gymna-

GREAT LINE HOPE OF OXY BACKERS

Tiger Forwards Are Among Best in Late Years; Ends Are Weak, Backs Classy

LOCAL fans are looking forward to the Whittier-Occidental contest of Saturday with a great deal of interest and predict that from the smoke of battle will arise the 1915 Conference footbal champions. Certainly these two teams have shown the best football so far this season and the fight at Baer Field undoubtedly will be a memorable one.

Whether the Quakers will be able to

TIGERS JUBILANT OVER BIG VICTORY

Undergrads Confident Their Team Is Championship Crew This Year

PRINCETON, Oct. 25.—Princeton's early confidence that the 1915 Tiger combination is a championship team was increased by Saturday's decisive victory over the strong Dartmouth squad. Princeton remains the only one of the big teams undefeated, the sole representative of the big three, which has made good in the early season contests.

Princeton's first string backfield undoubtedly will be Driggs at fullback, Tibbott and Shea at the halves and Captain Glick at quarter. This much is certain

Vernon Goodwin of the Hotel Alexandria was elected chairman of the general committee; C. S. Hutson, assistant manager of the Union Lithograph Company, was chosen as secretary, and J. E. Fishburn, presidetn of the National Bank of California, was made treasurer.

Secretary Hutson will be in charge of the headquarters, and will devote practically his entire time during this week to the money-getting campaign. **He has just returned from San Diego and he declares that Southern California has never had an opportunity to get so much valuable advertisement throughout the country, with prospect of splendid results, direct and indirect, as this plan to keep the exposition open offers.**

Davidson's Promise

G. Aubrey Davidson, president of the Panama-California Exposition, and Henry J. Penfold, formerly secretary of the exposition and a director of the San Diego Chamber of Commerce, attended the meeting of the general committee. He said:

None of the money contributed will be used unless the full amount is subscribed and the continuation of the exposition for another year is assured.

If the exposition is continued and there is a surplus at the end of 1916, that surplus will be divided proportionately among the cash subscribers to this fund. The cash subscribers will be taken care of first if there is a surplus. If there is a deficit, then the guarantee fund will be called on to make it good.

It was agreed that in the campaign, contributors of less than $100 would be asked to pay all cash; of more than $100, twenty-five per cent cash and the remainder in thirty, sixty and ninety days, if such arrangement is desired. President Davidson explained that most of the $175,000 cash necessary to pay expenses of refurbishing and preparing to open the exposition for another year would have to be available by the end of this year or shortly afterward. Of this $175,000, San Diego agrees to raise $100,000, with the help of some outside communities, if Los Angeles will raise $75,000. The entire project is dependent on the success of the Los Angeles campaign.

"$75,000 Cash by Saturday," Slogan

"Seventy-five thousand dollars cash by Saturday night," is the slogan of the general committee. Emphasis will be placed on cash subscriptions in the knowledge that the guarantee fund subscriptions will come in automatically with the cash donations.

Nathan Bentz of the firm of Nathan Bentz and Company, oriental art dealers, yesterday sent the "Examiner," unsolicited, a check for $50 for the cash fund. Mr. Bentz, whose principal place of business is Santa Barbara, said:

I shall take the project up with the Chamber of Commerce of Santa Barbara and urge a campaign there. My firm there will contribute. Another year of the exposition will help all of Southern California. It is a splendid idea. The San Diego exposition is artistically the finest thing ever created in California. The San Francisco exposition, superb as it is and more overwhelming, still cannot be compared with the San Diego exposition in architectural and landscape artistry.

Fill those buildings with the choicest of San Francisco foreign exhibits and we wil have a new exposition that will be a great attraction during all of next year.

When members of the committee selected by President Bulla of the Chamber of Commerce met at 3:30 at the Hollenbeck Hotel, Senator Bulla called them to order. Louis P. Cole nominated Mr. Goodwin for chairman and he was chosen unanimously, as was Mr. Hutson for secretary and Mr. Fishburn for treasurer.

Financial Side Explained

President Davidson, at the request of the chairman, again explained the financial side of the project, saying:

One thing we hope is that the campaign will be a short one. Much depends on that. The foreign exhibitors at San Francisco must have their answer soon, and San Diego will not shoulder the burden until it is assured that Los Angeles sends us word that she has the funds in hand that we have asked her to provide.

Our people were delighted when we got home after our conference here and told them how enthusiastically the big sister of San Diego had entered upon the campaign. We will get our part of the total if Los Angeles gets her part.

In answer to questions by George A. Hart, Standish Mitchell and others, Mr. Davidson stated that none of the subscriptions are to be used unless the project goes through, and further, that if a surplus is on hand at the end of the year it will go back to cash subscribers. He said it had not been determined whether the present organization was to be continued or a new corporation formed. In any case, Los Angeles would be given representation on the board of directors.

George A. Hart of the Hotelmen's committee said that committee was ready to go to work as soon as the general committee had outlined its plan of campaign.

To Solicit 80,000 Motorists

Standish Mitchell of the Automobile Club said that circulars were going out to 80,000 members, asking them to contribute $1 each or more and to pledge themselves to make at least one trip to the exposition. He said these circulars were being distributed also at the Auto and Flower Show.

F. S. McGinnis, general passenger agent of the Southern Pacific, said he hoped to be able to announce his company's subscription within a few days.

Mr. Adams of the passenger department of the Salt Lake route, said:

The Salt Lake road is ready to do its part. We have taken it up with our offices in Salt Lake and Denver and the Chambers of Commerce of those cities are eager to help. The Rotary Club of Salt Lake is already interested and discussing ways and means to help. As to a contribution, that will have to be taken up with the executive heads of the company. We are anxious to know soon wheth-

(Continued on Page 7)

San Diego, Cal. Union
OCT 24 1915

The San Diego Union

AND DAILY BEE—THE PIONEER NEWSPAPER OF SOUTHERN CALIFORNIA

SAN DIEGO, CALIFORNIA, SUNDAY MORNING, OCTOBER 24, 1915

HURL BACK BU

MEXICAN PROBLEN SOLVED---CHAMP CLARK

Teutons Will Reach Constantinople First, Belief

CHAMP CLARK AT EXPOSITION—Top, Left to Right, Colonel J. H. Pendleton; Third From Left, President G. A. Davidson of Exposition; Congressman William Kettner, and Mr. and Mrs. Clark. Below: Portrait of Speaker Clark.

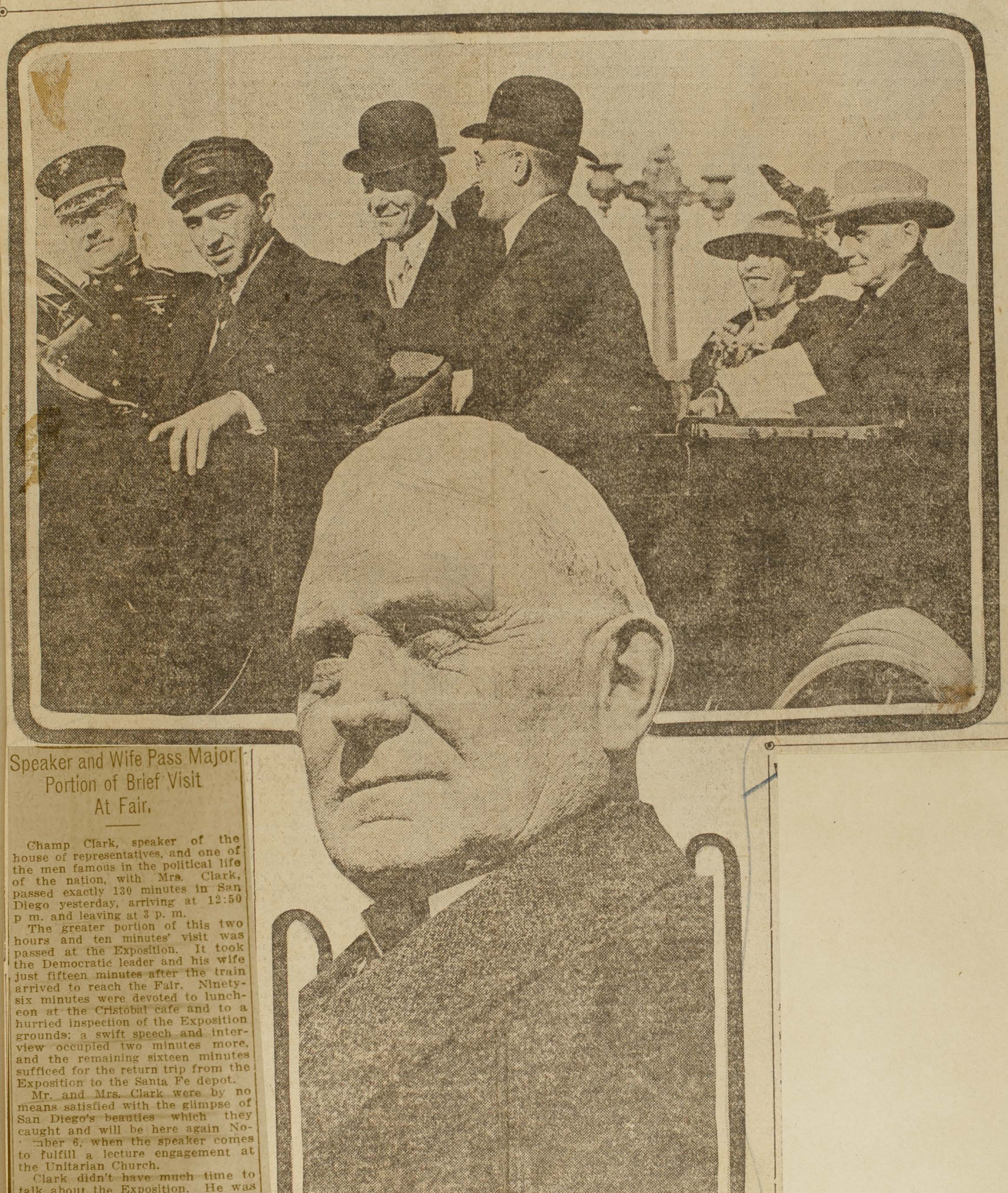

Speaker and Wife Pass Major Portion of Brief Visit At Fair.

Champ Clark, speaker of the house of representatives, and one of the men famous in the political life of the nation, with Mrs. Clark, passed exactly 130 minutes in San Diego yesterday, arriving at 12:50 p m. and leaving at 3 p. m.

The greater portion of this two hours and ten minutes' visit was passed at the Exposition. It took the Democratic leader and his wife just fifteen minutes after the train arrived to reach the Fair. Ninety-six minutes were devoted to luncheon at the Cristobal cafe and to a hurried inspection of the Exposition grounds; a swift speech and interview occupied two minutes more, and the remaining sixteen minutes sufficed for the return trip from the Exposition to the Santa Fe depot.

Mr. and Mrs. Clark were by no means satisfied with the glimpse of San Diego's beauties which they caught and will be here again November 6, when the speaker comes to fulfill a lecture engagement at the Unitarian Church.

Clark didn't have much time to talk about the Exposition. He was too busy inspecting its beauties. He did manage to edge in a remark to the effect that all of the glowing reports he had heard of it were totally inadequate to describe the charming spot, and to promise that when he returns he will devote as much of his time as possible to viewing it. Mrs. Clark was enthusiastic concerning the flowers, for geraniums, cannas, chrysanthemums and begonias do not grow in Bowling Green, Mo., the speaker's home, as profusely as they do here, to say nothing of the hundred and one varieties of flora to be found in California which are strangers to Missouri soil.

In that hasty 2-minute interview Clark proved his originality by delivering a prediction as to the European war, a subject concerning which the majority of prophets have little to prophesy.

"The turning point in the war will be reached when the kaiser reaches Constantinople," said Clark. "The Germans have but 30 miles to go in order to reach their objective, and should be in the Ottoman capital early in December. The Turks are desperately in need of assistance and the Germans under Field Marshal von Mackensen are bringing relief nearer every day. Both sides are makin desperate efforts to reach Constantinople, but I am of the opinion that the Germans will win. The Teutonic drive through the Balkans is one of the greatest military efforts in the history of warfare and the operations in France and Russia fade into insignificance when compared with it."

Clark was speaking at a spee which bettered that of the proverbi millrace. He had only two minute in which to talk.

"How about Mexico?" blurted ou the reporter.

"I consider the Mexican situatio solved," replied Clark. "Under t recognized government, law and or der soon will be restored. The situ ation could not have been handled better than it has."

And after a hasty glance at his watch the speaker and his wife jumped into the waiting automobile and sped through the Exposition gates toward the depot.

opposed to special levies at this and that the defeat of the good s bonds meant that the people favored forty-sixty percentage in providing such expenditures; they held that this

at San Diego. It would easily stand for another year with only minor repairs. Most of the furniture in it belongs to manual training departments of the Utah schools, and arrangements would have to be made with them to keep the furniture. Some of the best exhibits be- long to the Agricultural college, which

LOS ANGELES, CAL
TIMES
OCT 31 1915

On Thanksgiving Day.

GREATEST TOUR EVER STAGED NOW ASSURED.

Thousand Machines Expected in Long Line of Travel from Los Angeles to San Diego Exposition by Autoists of Motoring Paradise Celebrating Completion of Highway Down Coast Route.

THANKSGIVING dinner at sunset, in the heart of the Panama-California Exposition at San Diego, is one of the treats in store for the hundreds of motorists who are planning to join in the big event celebrating the completion of the State Highway between Los Angeles and San Diego.

Plans for entertainment of those joining the parade leaving Los Angeles on the morning of Thanksgiving Day are now in the hands of G. Aubrey Davidson, president of the exposition, and Standish L. Mitchell, secretary of the Automobile Club of Southern California.

On November 25 the last stretch of the paved route will be thrown open by the contractors. The directors of the auto club, city and county officials, and exposition officers, have decided that the majority of motorists will want to give thanks on that day, plus some outward show, which will call the attention of America to the lure of Southern California highways.

SOME PARADE.

Therefore, a mammoth demonstration has been arranged for under the auspices of the Automobile Club of Southern California, the organization which holds the distinction of "putting over" the greatest motor car "run" in the world. This demonstration will take the form of a parade, nothing less, from Los Angeles to the gates of the exposition in San Diego.

Just as the people of San Francisco marched to the gates of their great fair on opening day, so will the motorists of Southern California "march on wheel" over the highway which is to make the State famous for all time.

Everybody is asked to join with the civic bodies and the auto club in making the tour an event which, when filmed for the world's screens, will stamp Southern California as the motorists' paradise.

HIGHWAY RECRUITS.

As the parade moves southward through Whittier, Anaheim, Santa Ana and other cities along the route of the coast highway, it will be joined by waiting bodies of automobilists, grouped by the side of the road. These will fall into line behind the Los Angeles group, led by Fred L. Baker, president of the automobile club, with city, State and county officers.

State Highway officials are planning to give this opening tour their full support, as the opening of the new road is an achievement remarkable in the history of highways.

It has been definitely decided, according to Secretary Mitchell, that the "run" will start from the headquarters of the automobile club on Figueroa street on Thursday morning, November 25.

STICK AROUND.

All motorists who are planning to visit the fair over that week end, and many are, because it is an ideal time of the year in San Diego, are asked by the club to wait and leave with the main party, as a matter of loyalty and interest in the welfare of Southern California, as the greater the size of the caravan the more national attention it will receive.

All inquiries in regard to any arrangements not found in the news columns of the daily papers should be made at the touring information desk of the Automobile Club of Southern California, either by telephoning 60259 or Main 4406, or in person at No. 1344 South Figueroa street, or at any branch office of the club.

Hotel accommodations should positively be made at the automobile club before leaving for the south, as the city will be full of guests. Plenty of garage space will be provided. While in San Diego special entertainment will be given in honor of the motorists at the exposition.

ALL SOUTHERN.

"This is not a tour only for members of the automobile club alone," pointed out Secretary Mitchell yesterday. "It is all of Southern California which will celebrate on Thanksgiving Day.

"Every motorist in the State is vitally concerned with the completion of the State Highway between San Diego and Los Angeles. The automobile club is acting as the chief body or center, about which the various groups of automobilists will form for the run.

"The State Highway Commission states that the road will be open, according to those in charge of the construction. We hope that no unforeseen event will change this. It means that the body of motorists will move in an unbroken line over concrete road for approximately 100 miles. There will be one short place only a few yards in length, where the road will be oiled and graveled instead of paved."

So that the motorists will not be deprived of their regular Thanksgiving dinner, an opportunity will be given them to eat it within the exposition grounds under unusual and romantic circumstances.

So. Pasadena, Cal., Record
OCT 28 1915

WILSON WILL NOT VISIT SAN DIEGO

SAN DIEGO, Oct. 28.—Returning from a month's trip to the eastern cities, President G. A. Davidson, of the San Diego Exposition, has reported to the executive committee officially that President Wilson will not make a trip to California as had been proposed.

"Railroad officials give their opinion freely that travel to California this winter will break all records," said President Davidson. "A wave of prosperity is making itself known in the east. Factories and mills are in full operation. The San Diego Exposition is being advertised for its beauties by all who have seen it and our crowds will continue large right up to the time set for closing December 31."

San Diego, Cal., Union
OCT 30 1915

Mrs. Josepha North, sculptor, yesterday was introduced to Mr. and Mrs. Thomas A. Edison by Mr. G. A. Davidson, president of the Exposition. Mrs. North wishes to do a portrait of Mr. Edison, and the great inventor has consented. Mrs. Edison has promised to send a photograph to Mrs. North as soon as possible. Mrs. North has given up her studio in the Isis Theatre building, and has moved to the Bouglun sanitarium, Coronado.

LOS ANGELES, C
TRIBUNE
OCT 31 1915

UTOS

ly and Sunday Tribune 45 cents per month Carrier Everywhere. By Mail $5.00 a year.

AUTO TREK TO MARK FINISH OF STATE HIGHWAY

Automobile Club of South to Hold Trek to San Diego on Thanksgiving; Motorists of City Asked to Join Parade

EVERY motorist in Southern California has been asked to take part in a great automobile parade to San Diego on Thanksgiving day to be held under the auspices of the Automobile Club of Southern California.

This "run" is scheduled to be the largest event of its kind ever held. Its purpose will be to celebrate the completion of the state highway between San Diego and Los Angeles, which will be finished and opened on November 25.

It is decided to start the parade from the Auto club headquarters on the morning of Thanksgiving day so that the cavalcade will arrive in San Diego in ample time to give the motorists an opportunity to prepare for the big turkey dinner which will be served within the exposition grounds at sunset.

Thanksgiving day has been chosen as the logical time to hold the parade and ceremonies attendant upon the opening of the long paved road because of the opportunity of the holiday to inspect the exposition buildings, and because that is the best date to announce to all America that winter touring in Southern California is the greatest of all outdoor sports.

Every detail providing for the convenience and accommodation of those joining in the big parade will be in the hands of the Auto club officials and the exposition directors. The experts at the club will handle the arrangements at the Los Angeles end and will also see to it that everything runs smoothly during the tour.

Arrangements are also under way for the special entertainment of the motorists at the exposition and in San Diego, as the motorists will be guests in the city during Friday and Saturday.

Various suggestions have been made for this entertainment, one being that a complete circuit of San Diego county be made over the excellent road system. This could be done in one day, leaving a day and two nights at the exposition.

At the last "run" held by the Automobile Club of Southern California, more than 200 automobiles were in line, despite the fact that it was raining heavily and the roads were in poor condition. It is expected that more than 500 machines will take part in the November tour, as the pavement will be complete and the "run" will be more in the form of a triumphal procession over California's own highway—El Camino Real.

One cut alone on that portion of the coast route between Serra station and the San Diego county line will not be paved, but it is only for a few feet, and this distance will be packed and oiled just before Thanksgiving day.

At no other time will the exposition be in such perfect form as in the latter part of November. Renowned for its floral arrangement and for its beautiful setting, the grounds will be even more riotously colored as Christmas draws near.

Secretary Standish L. Mitchell has the matter under advisement at the present time with President G. Aubrey Davidson of the exposition, and while it has been definitely determined to hold the Los Angeles-San Diego

as for city dr
struction rende
bripping surfa
the scientific f

LOS ANGELES, CAL
TIMES
OCT 30 1915

MOTOR TOGETHER TO SAN DIEGO.

ELECTRICAL, TIRE AND AUTO MEN ON A TRIP TO THE EXPOSITION.

Thomas A. Edison, the world's greatest electrical genius, Henry T. Ford, the famous automobile manufacturer, and H. S. Firestone, millionaire automobile tire manufacturer, continued their tour down the coast to the San Diego exposition yesterday. Accompanied by William I. Hughson, official of the Panama-Pacific Exposition, B. L. Graves and A. T. Smith of this city, the party left early by automobile.

Mr. Edison and Mr. Firestone spent Thursday night at the Hotel Alexandria. Mr. Ford was the guest of friends and was believed to have gone to San Diego the day previous. Mr. Ford joined the party at the Alexandria before 8 o'clock yesterday morning, and they left shortly afterward in two machines for the drive down the coast route over the new State Highway.

At Whittier a short detour was made into the city and Mr. Edison spoke to the school children. The same programme was followed at each of the Orange county cities passed through. The party arrived at the Grant Hotel, San Diego, at 3 o'clock. Luncheon was taken at the Stratford Inn, Del Mar. Thirty minutes after their arrival in San Diego the party was escorted into the exposition grounds by a squadron of the First Cavalry. Mr. Edison and Mr. Ford stood under a canopy of flowers while 10,000 school children filed past and showered them with blossoms. Soon they were almost covered with posies and beamed satisfaction. Later, as guests of President G. Aubrey Davidson of the exposition, they inspected the grounds and buildings, and then went to the Hotel del Coronado.

It is expected Mr. Edison and Mr. Ford, with their parties, will remain in San Diego until tomorrow morning.

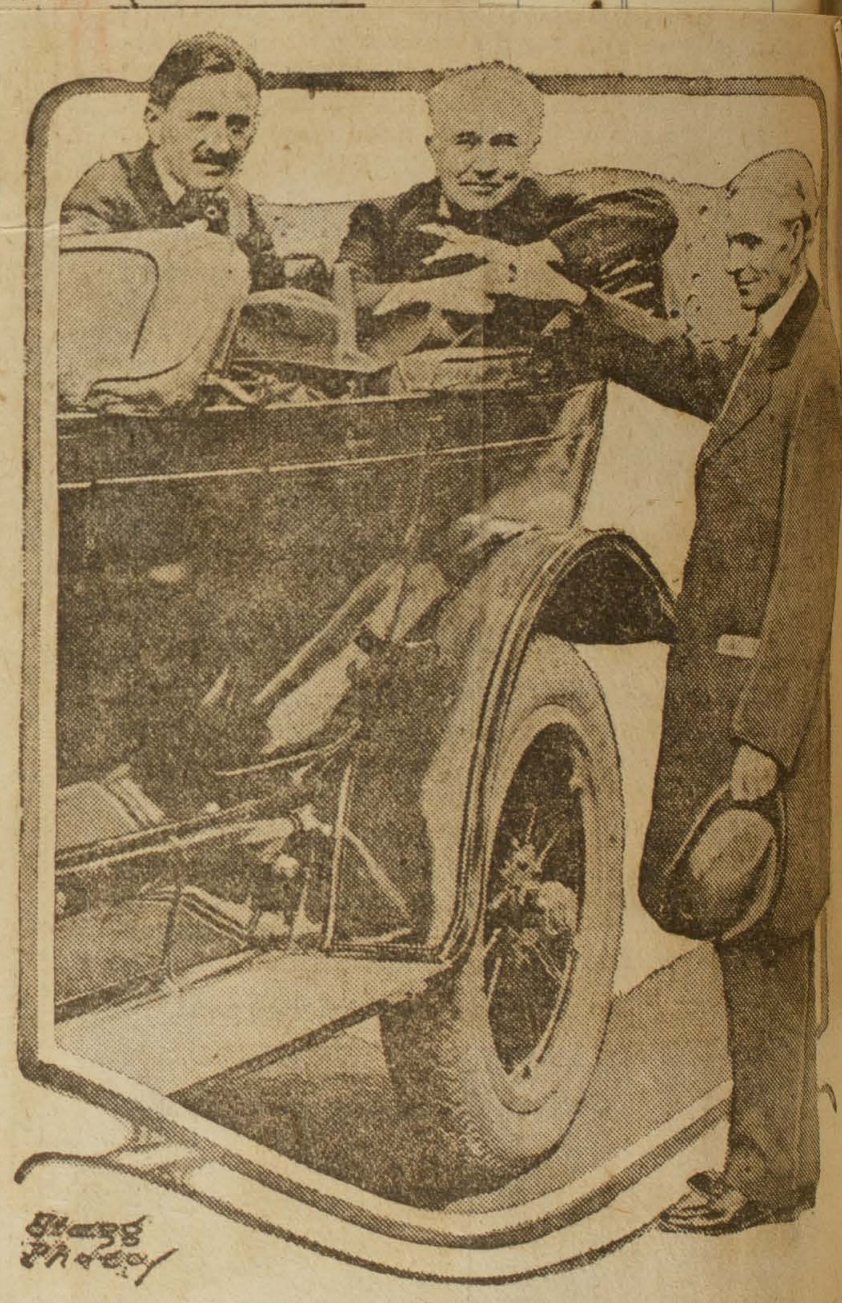

H. S. Firestone, Thomas A. Edison, Henry Ford,

As they appear in the picture reading from left to right. This picture w made as the party was leaving yesterday for San Diego by motor.

Long Beach, Cal. Press
OCT 29 1915

12

AUTOMOBILISTS TO CELEBRATE ACHIEVEMENT

Tour From Los Angeles to San Diego Is to Mark Road Completion.

ENTERTAINMENT IN LATTER CITY

All Members of Auto Club Asked to Help With Celebration.

LOS ANGELES, Oct. 29.—To celebrate the completion of the first stretch of state highway in the state of California which will connect two principal cities, the motoring interests of Southern California have united on a plan for a mammoth tour between Los Angeles and San Diego to be held under the auspices of the Automobile Club of Southern California.

Assurances have been received at the Auto club headquarters that the pavement between Los Angeles and San Diego over the coast route will be completed on November 24, and it has been definitely decided by club officials and directors of the San Diego exposition to start the "run" southward on Thanksgiving Day, November 25.

Every detail providing for the convenience and accommodation of those joining in the big parade will be in the hands of the Auto club officials and the exposition directors. The experts at the club will handle the arrangements at the Los Angeles end and will also see to it that everything runs smoothly during the tour.

Arrangements are also under way for the special entertainment of the motorists at the exposition and in San Diego, as the motorists will be guests in the city during Friday and Saturday.

Various suggestions have been made for this entertainment, one being a complete circuit of San Diego county to be made over the excellent road system. This could be done in one day, leaving a day and two nights at the exposition.

At the last "run" held by the Automobile Club of Southern California, more than 200 automobiles were in line, despite the fact that it was raining heavily and the roads were in poor condition. It is expected that more than 500 machines will take part in the November tour, as the pavement will be complete and the "run" will be more in the form of a triumphal procession over California's own highway—El Camino Real.

One cut alone on that portion of the coast route between Serra station and the San Diego county line will not be paved, but it is only for a few feet, and this distance will be packed and oiled just before Thanksgiving day.

At no other time will the exposition be in such perfect form as in the latter part of November. Renowned for its floral arrangement and for its beautiful setting, the grounds will be even more riotously colored as Christmas draws near.

Secretary Standish L. Mitchell has the matter under advisement at the present time with President G. Aubrey Davidson, of the exposition, and while it has been definitely determined to hold the Los Angeles-San Diego tour on November 25, the complete plans have not yet been announced, further than that a big Thanksgiving dinner will be served in the exposition grounds at sunset.

It is believed, however, that the run will start as before, from the headquarters of the Automobile Club of Southern California in the morning, and proceed southward over the coast highway, arriving in San Diego shortly after noon, where the big caravan of motor cars will be met with bands and city officials.

All members of the Auto club will be asked by the officers to take part in the celebration, to make of the affair the greatest of all highway events, and one which will echo across the face of America, announcing that the state highways are rapidly nearing completion, and showing what Southern California can do to entertain her motoring friends.

Each city of Southern California will cooperate in the big celebration.

Edison Will Be Guest at the San Diego Fair

SAN DIEGO (Cal.) Oct. 22.—Thomas A. Edison, world renowned electrical inventor, today telegraphed President G. A. Davidson of the Panama-California exposition that he has accepted his invitation to visit the exposition. The telegram states that Edison and his family will be here October 28 and 29. Already plans are being made for his entertainment.

It is expected that Henry Ford and his family will also come here at the same time.

Fullerton, Cal. Tribune
NOV 1 1915

READY FOR BIG DAY

SAN DIEGO, Nov. 1.—San Diego has been kept busy entertaining this year on account of its exposition and now all of San Diego is getting ready for a big holiday. This will be November 17 when San Diego Day will be celebrated at the exposition. Days for the cities in which the expositions have been held have always prdouced the record-breaking crowds and so on San Diego day attendance records at the exposition here are expected to be shattered. Already enthusiasm has been aroused to the degree where estimates that the attendance will be more than 50,000 are being made.

The day will be an official holiday throughout the city. The proclamation of San Diego's mayor declares it such and all stores, business houses and schools will be closed. Large blocks of tickets have been taken by the business interests to be distributed among their employes while those who hold annual tickets and passes have signified their intention of not using them for the day. A special ticket for the day will be sold and the first 100 of these will be signed by President G. A. Davidson and auctioned off. Already a bid of $500 has been received from a local banker for ticket No. 1.

San Diego, Cal. Union
NOV 4 1915

MISSION TO EXPOSITION WILL BRING CANADIAN

Commissioner Northern Fair Due Today; Exhibit in Dream City, Plan,

Col. William Hutchinson, commissioner-in-chief from the Dominion of Canada to the Panama-Pacific Exposition at San Francisco, will be in San Diego today as the guest of President G. A. Davidson to look over the Panama-California Exposition and make a report to his government on the advisability of sending the Canadian exhibit to San Diego rather than the local fair be continued during 1916.

When President Davidson was east some time ago he met with Sir Robt. Borden and Martin Burrell, minister of agriculture in Canada, regarding the sending of the exhibit to San Diego next year. Both men seemed enthusiastic over the project. Later Hutchinson was ordered to come to San Diego and make a report on the matter. From the report submitted after the visit of today, the Canadian government will determine the question.

Commissioner Hutchinson will arrive on a noon train over the Santa Fe today and will pass the afternoon with President Davidson in making a tour of the grounds.

Los Angeles Examiner
OCT 31 1915

SUNDAY, OCTOBER 31, 1915

TAX LEVY IS PLANNED TO GIVE FINAL IMPETUS IN SAN DIEGO FAIR FUNDS

With Replies From Big Transportation Companies Still to Come, the Committee in Charge to Ask Supervisors to Make Last of Campaign Assured; $65,856 Subscribed

WITH the replies of all the transportation companies except the Santa Fe Railroad still to come in, the general committee in charge of the campaign to raise funds for the continuation of the San Diego exposition during 1916 was unable yesterday to give its final answer to San Diego. At present it is hoped the committee will be able to do so by tomorrow noon.

The total of cash subscriptions to date is $31,741 and of subscriptions to the guarantee fund is $34,115, or a joint total of $65,856. Los Angeles must raise $75,000 cash and $75,000 guarantee fund or San Diego will abandon the project to continue the exposition.

The members of the executive committee in charge of the campaign will go before the Board of Supervisors tomorrow morning at 11 o'clock and will ask the board to agree to include a special levy in the next budget to cover the entire amount. Supervisor Pridham said that a special levy of two cents on the hundred dollars would yield the entire amount. If the committee convinces the Supervisors and that promise is made, then subscriptions will take on the nature of unsecured loans and will be easy to get.

All Asked to Attend

Chairman Vernon Goodwin and Secretary C. S. Hutson urge all members of the executive committee, in other words, all chairmen of subcommittees, to be at the rooms of the Board of Supervisors tomorrow morning at 11 o'clock for this hearing.

"If we get the assurance of the board that it will make the special levy, we will get the funds subscribed without any trouble," said John S. Mitchell yesterday at the executive committee's luncheon at the Chamber of Commerce as guest of that body. "If we fail to get its promise, we will raise the funds anyway. It will take longer and harder work, but we are going to raise Los Angeles' share of the fund."

Little increase of subscriptions could be announced at the luncheon, especially as the local representatives of the railroad and steamship companies have not received the decision of the executive officers of their respective companies in San Francisco, Chicago or New York. It is regarded as certain that within a few days some large subscriptions will be announced from these sources.

Other Roads to Aid

The Santa Fe Railroad has subscribed $10,000 cash and $10,000 for the guarantee fund. The Southern Pacific, the Pacific Electric, the Salt Lake Railroad, the Los Angeles Railway Corporation, and most of the steamship companies, it is believed, will subscribe.

The principal additions to the funds announced at the luncheon yesterday were these:

The Banning Company, $1000 cash, $1000 guarantee.

The Meteor Boat Company, $250 cash, $250 guarantee.

Harry Chandler, $1000 cash.

Wholesale Dry Goods Association, $500 cash, $500 guarantee.

A. B. Cass, through the hotel men's fund, $250 cash, $250 guarantee.

Rotary Club, subscriptions secured by its committee, $1400, divided between the two funds.

Sales Managers' Association, $1000, two-thirds of it cash.

Los Angeles Realty Board, $1000 cash, with promise of more.

Thomas Cook & Sons, $100 cash.

Automobile dealers, $250 in cash in addition to the $1000 already announced, with promise of $400 more and maybe considerable additions to that.

Frank Walker, $25 cash.

Standish Mitchell reported that the subscriptions received by the Automobile Club amounted to about $200.

George A. Hart stated that the hotel men's list had reached a total of $13,975, about equally divided between cash and guarantee.

Subscriptions Reported

A. M. Jamison reported the Banning company subscription and the Meteor Boat Company's contribution, made by W. D. Hubbard. F. R. Feitshans reported for the sales managers, L. V. Starr for the automobile dealers, R. B. Armstrong for the Realty Board, Sylvester Weaver for the Rotary Club, M. A. Hamburger for the retail dry goods merchants, and Henry Louis for the wholesale dry goods men.

F. S. McGinnis said he expected a decision from the Southern Pacific executive officials very soon, and C. D. Kruger made a like report for the steamship companies.

Carl E. McStay told of work done among outside Boards of Trade and Chambers of Commerce that had secured their indorsements.

Harry Chandler said the direct beneficiaries—the railroad and steamship companies and the hotels—ought to increase their subscriptions rather than let the project fail.

John S. Mitchell and George A. Hart defended the hotels in that respect, declaring that most of the hotels had not been making money and that, in consequence, most of the hotel fund had been contributed by a few. In this connection it developed that the Hotel Alexandria had given $3000, the New Rosslyn $3000, the Hotel Clark $1500, and the Lankershim Hotel $1000.

Answer in Abeyance

After some discussion it was decided to hold the answer to San Diego in abeyance till after the visit to the Board of Supervisors tomorrow.

Henry J. Penfold of San Diego attended the luncheon as the representative of President G. Aubrey Davidson of the Panama-California exposition.

Collector of Customs John B. Elliott, who has just returned from the East, found ardent support on his journey for the San Diego fair extension plan. He said yesterday:

East Favors Plan

During a recent trip East I found more people talking about the exposition at San Diego than any other one thing in California. Without exception, every person I talked to who had visited the State this year was enuthusiastic about San Diego's fair. Nearly all of them expressed the hope that the exposition might be made permanent.

There is no question that this exposition has been a tremendous drawing card and advertising feature for all of Southern California. I believe Los Angeles has shared in the benefits of it equally with San Diego.

These benefits are not only for the present year, but will last for a great many years to come. San Diego is asking from Los Angeles such a small support in a financial way that I feel sure that the public-spirited citizens of this city will not fail to rise to the occasion.

Los Angeles Examiner
OCT 31 1915

Los An
Autom

CLUB RUN TO SAN DIEGO AS CELEBRATION OF NEW ROAD

Completion of State Highway to Be Marked Thanksgiving Day by Tour and Big Fete at the Southern Exposition Grounds

To celebrate the completion of the first stretch of State Highway in the State of California between two principal cities, the motoring interests of Southern California have united on a plan for a mammoth tour between Los Angeles and San Diego to be held under the auspices of the Automobile Club of Southern California.

Assurances have been received at the auto club headquarters that the pavement between Los Angeles and San Diego over the Coast route will be completed November 24, and it has been definitely decided by club officials and directors of the San Diego Exposition to start the "run" southward on Thanksgiving Day, November 25.

Every detail providing for the convenience and accommodation of those joining in the big parade will be in the hands of the Auto Club officials and the exposition directors. The experts at the club will handle the arrangements at the Los Angeles end and will also see to it that everything runs smoothly during the tour.

At the last "run" held by the Automobile Club of Southern California, more than 200 automobiles were in line, despite the fact that it was raining heavily and the roads were in poor condition. It is expected that more than 500 machines will take part in the November tour, as the pavement will be complete and the "run" will be more in the form of a triumphal procession over California's own highway—El Camino Real.

Secretary Standish L. Mitchell has the matter under advisement at the present time with President G. Aubrey Davidson of the exposition, and while it has been definitely determined to hold the Los Angeles-San Diego tour on November 25, the complete plans have not yet been announced further than that a big Thanksgiving dinner will be served in the exposition grounds at sunset.

Fresno Tuesday,

Riverside, Cal. Enterprise
OCT 29 1915

Riv

MAMMOTH TOUR TO CELEBRATE HIGHWAY OPENING

Los Angeles-San Diego State Route Open Nov. 24; "Run" Thanksgiving

To celebrate the completion of the first stretch of state highway in the state of California which will connect two principal cities, the motoring interests of Southern California have united on a plan for a mammoth tour between Los Angeles and San Diego to be held under the auspices of the Automobile club of Southern California.

Assurances have been received at the Auto club headquarters that the pavement between Los Angeles and San Diego over the coast route will be completed on November 24, and it has been definitely decided by club officials and directors of the San Diego exposition to start the "run" southward on Thanksgiving day, November 25.

Every detail providing for the convenience and accomodation of those joining the big parade will be in the hands of the auto club officials and the exposition directors. The experts at the club will handle the arrangements at the Los Angeles end and will also see to it that everything runs smoothly during the tour.

Special Program

Arrangements are also under way for the special entertainment of the motorists at the exposition and in San Diego, as the motorists will be guests in the city during Friday and Saturday.

Various suggestions have been made for this entertainment, one being a complete circuit of San Diego county be made over the excellent road system. This could be done in one day, leaving a day and two nights at the exposition.

At the last "run" held by the Automobile club of Southern California, more than 200 automobiles were in line, despite the fact that it was raining heavily and the roads were in

MAMMOTH TOUR BY AUTOMOBILE CLUB

500 Machines Expected in Line From Los Angeles to San Diego on Thanksgiving Day

To celebrate the completion of the first stretch of state highway in the state of California which will connect two principal cities, the motoring interests of Southern California have united on a plan for a mammoth tour between Los Angeles and San Diego to be held under the auspices of the Automobile Club of Southern California.

Assurances have been received at the Auto club headquarters that the pavement between Los Angeles and San Diego over the coast route will be completed on November 24, and it has been definitely decided by club officials and directors of the San Diego exposition to start the run southward on Thanksgiving day, November 25.

Every detail providing for the convenience and accomodation of those joining in the big parade will be in the hands of the Auto club officials and the exposition directors. The experts at the club will handle the arrangements at the Los Angeles end and will also see to it that everything runs smoothly during the tour.

Arrangements are also under way for the special entertainment of the motorists at the exposition and in San Diego, as the motorists will be the guests of the city during Friday and Saturday.

Various suggestions have been made for this entertainment, one being a complete circuit of San Diego county be made over the excellent road system. This could be done in one day, leaving a day and two nights at the exposition.

At the last run held by the club, more than 200 automobiles were in line, despite the fact that it was raining heavily and the roads were in poor condition. It is expected that more than 500 machines will take part in the November tour, as the pavement will be complete and the run will be more in the form of a triumphal procession over California's own-highway—El Camino Real.

One cut alone on that portion of the coast route between Serra station and the San Diego county line will not be paved, but it is only for a few feet, and this distance will be packed and oiled just before Thanksgiving day.

At no other time will the exposition be in such perfect form as in the latter part of November. Renowned for its floral arrangement and for its beautiful setting, the grounds will be even more riotously colored as Christmas draws near.

Secretary Standish L. Mitchell has the matter under advisement at the present time with President G. A. Davidson of the exposition, and while it has been difinitely determined to hold the Los Angeles—San Diego tour on November 25, the complete plans have not yet been announced, further than that a big thanksgiving dinner will be served in the exposition park at sunset.

It is believed, however, that the run will start as before, from the headquarters of the auto club in the morning, and proceed southward over the coast highway, arriving in San Diego shortly after noon, where the big caravan of motor cars will be met with bands and city officials.

All members of the Auto Club will be asked by the officers to take part in the celebration, to make of the affair the greatest of all highway events, and one which will echo across the face of America, announcing that the state highways are rapidly nearing completion, and showing what Southern California can do to entertain her motoring friends.

Each city of Southern California will cooperate in the big celebration.

HELP THE KIDNEYS

NOV 4 1915

(San Diego 1915)

HUTCHINSON IS DUE FRIDAY

Colonel William Hutchinson, commissioner-in-chief of the Dominion of Canada to the San Francisco exposition, who was expected in San Diego today, will not arrive until 12:50 p. m. tomorrow, according to a wire from him received today by President G. Aubrey Davidson.

Colonel Hutchinson is coming to make investigation and report to his government concerning the advisability of removing the splendid Canadian exhibit at San Francisco to the San Diego fair if it is kept open next year.

(San Diego 1915)

...LE?
...y in the Classified Section
...opportunities exist to se...
...xceedingly attractive prices.

SAN DIEGO FAIR FUNDS MUST BE IN TOMORROW

With $36,855.50 Still to Be Subscribed, Guarantee and Cash Needed by Noon to Give the Southern City Its Answer

Final Efforts Are Being Made During Last Hours to Assure the Continuance of the Exposition for Another Year

Unremitting effort will be made today and tomorrow forenoon by members of the San Diego Exposition Committee to complete the cash and guarantee funds. At noon tomorrow the committee will meet at the Chamber of Commerce to check up the results and give San Diego her final answer.

Little more than a thousand dollars of cash subscriptions was reported yesterday, and the total subscriptions to both funds at 6 o'clock was $113,144.50, leaving $36,855.50 still to be raised. President Davidson and his associates in San Diego have extended the time limit repeatedly since the campaign began, but as the foreign exhibitors in San Francisco demand to know at once whether the exposition will continue another year, Los Angeles must complete its fund by tomorrow noon or the project will be abandoned.

The Wholesale Metal Dealers Club yesterday contributed $500, divided between the two funds, through B. N. Coffman, secretary.

Baker Disappointed

Fred L. Baker, president of the Automobile Club of Southern California, returned to the city and was deeply disappointed to find that automobile owners had made no more generous response to his appeals for contributions. He made a personal contribution of $75 cash, increasing contributions through the club to $371. He said yesterday afternoon:

"No one will get as much personal pleasure out of the continuation of the San Diego exposition as the motorists of this county. With a boulevard all the way it means that thousands will make the week end run during the coming year. The burden of raising this fund would have fallen so lightly on every one had the individual members of the club responded to our appeal. There still remains another day in which to assist in the completion of the fund. I hope every motorist who sees this report of how little response we have had so far will send in a dollar at once. The money ought to pour in Friday and Saturday, so that the Automobile Club can give a good account of itself at the meeting Saturday noon."

Last Dollar Awaited

C. S. Hutson, secretary of the general committee, talked yesterday by long distance telephone with President Davidson of the Panama-Pacific Exposition. Mr. Davidson expressed confidence that the funds required of Los Angeles, $75,000 cash and $75,000 guarantee, would be raised, and said San Diego was only waiting word that the last dollar had been subscribed.

Secretary Hutson said last night:

"All that is needed now is a final burst of energy and speed on the part of all members of the committee. We find nearly everyone willing to contribute something and the great difficulty is for the few men who are devoting their time to the work to see everyone. If the committee could receive on Friday voluntary contributions from those who have not been approached and who are simply waiting for a call I think we should be able to announce Saturday noon at the meeting in the Chamber of Commerce building that the fund is complete and that Los Angeles has guaranteed the continuation of the San Diego fair for another year."

Were Home Products

At the "Home Products" luncheon yesterday President Bulla of the Chamber of Commerce called attention to the fact that two of the biggest home products were the two expositions of the past year.

"We have made a record in home products in the past two weeks, Senator Bulla said. Two weeks ago tonight a fund of $150,000 for the continuation of the San Diego exposition was started and today we have pledged $112,000. There are many here who are undoubtedly interested in this movement and we have but two days in which to raise $37,000. This is the time to come in and finish an undertaking which will benefit every home industry."

San Diego Pleased at Fund's Progress

SAN DIEGO, Nov. 4.—General satisfaction was expressed throughout the city today at the news that Los Angeles is nearing the completion of the cash fund for the continuance of the Panama-California Exposition during 1916.

"Now for the greatest exposition ever," said President G. A. Davidson.

Col. William Hutchinson, commissioner in chief of Canada to the San Francisco fair, is due here tomorrow to confer with exposition officials relative to moving the Canadian exhibit here.

Warships of the Pacific fleet are to mobilize here in order to permit the officers and crews to participate in the festivities incident to starting the fair on its second year.

San Diego, Cal. Tribune
NOV 8 1915

MOTORISTS TO HOLD CARNIVAL

Completion of Concrete Highway To Be Celebrated at Fair November 27

Completion of the coast highway between San Diego and Los Angeles will be celebrated with a great automobile run by the Automobile club of Southern California from Los Angeles to the Panama-California exposition for Automobile day, Saturday, November 27. The celebration and run will begin November 25 and continue three days, concluding on the Plaza de Panama Saturday night with a big open-air motor ball.

Five hundred or more machines are to make the "run" down the then completed coast state highway during the celebration. The last gap in the road, near San Juan Capistrano is now being closed and the completion of the highway linking Los Angeles and San Diego with pavement will work a new and closer relation between the sister cities.

The celebration will include a ceremony at the spot near San Juan Capistrano where the work will be completed and Col. Ed Fletcher has been appointed head of a committee on arrangements by President G. Aubrey Davidson of the exposition.

San Diego, Los Angeles, Riverside and Orange county supervisors, state highway commissioners and Mayor Capps of San Diego and Mayor Sebastian of Los Angeles, with officials of the automobile club are suggested by President Davidson as the principals to act in the ceremony at the close of the gap. This is set for November 25, Thanksgiving day.

From the ceremony, the celebrating party will motor on down the highway and escorted by additional San Diego motorists to the Cafe Cristobal at the exposition for turkey dinner.

(San Diego 1915)

...avan of motor cars will be met ...h bands and city officials.

...s members of the auto club will ...asked by the officers to take part ...he celebration, to make of the af... the greatest of all highway ...nts, and one which will echo ...oss the face of America, announc... that the state highways are rap... nearing completion, and showing ...t Southern California can do to ...ertain her motoring friends.

...ach city of Southern California ... co-operate in the big celebration.

San Diego, Cal.
NOV 4 19

$25,000 FAIR FU... PLEDG... HER...

Half of the $50,000 t... will have to raise to k... exposition during 191... pledged.

President G. A. Da... exposition confirmed t... day.

"We do not anticip... culty," he said, "in rai... $25,000.

"I did not care to ... nouncement until we ... Angeles' share. But ... practically assured."

The greater part o... already pledged come... hotels, and all of it ... scribed by interests th... directly benefited by ...

A committee, compo... sentatives of these ... been quietly at work ... subscription list for s...

As soon as $150,000 ... scribed in Los Angele... and well rounded com... organized, at once, to ... half of San Diego's s...

The exposition c... meet this afternoon ... further to consider t...

Yesterday's subscri... the fund being raised ... to $111,473. With the ... visors appropriation ... the cash fund, that di... $71,508, while the g... reached $39,965.

The Los Angeles ... to raise $75,000 in cas... antee of $75,000. T... therefore, only $350 ... cash, but $35,000 tow... antee. The committe... with seventy sub-com... ing, expects to be ab... the completion of th... by Saturday noon.

It is practically nec... plete the fund this we... be able to secure the ... hibits from the San F... sition before arra... concluded to transpo... Definite announcemen... Diego exposition will ... year must be made b... rangements are cond... Diego is to get the ...

San Diego's subscr... 000 toward continuin... addition to guarante... the grounds, will b... mediately upon annou... successful completion ... Angeles fund, accordi... G. Aubrey Davidson, ... money is almost in s...

(San Diego 1...

The San Diego Union

AND DAILY BEE—THE PIONEER NEWSPAPER OF SOUTHERN CALIFORNIA

SAN DIEGO, CALIFORNIA, SATURDAY MORNING, OCTOBER 30, 1915

EXPOSIT
SATURDAY,
4:00 p.m.—Whittaker Brot ing ride, enveloped ir Isthmus. Free of cha
7:00 p.m.—Discharging of nouncing that the Ex
8:00 p.m.—Sale by public in bread and cake con
8:30 p.m.—Goblin parade o
8:45 p.m.—Whittaker Brot ing ride, enveloped in
9:00 p.m.—Whittaker Brot TAKE CARS 7

at Bulgarians, Capture Stru

12,000 PUPILS ENCIRCLE EDISON WITH WALL OF FLOWERS

583

Welcome Stirs Great Inventor's Heart; Ford Voices Plea for Peace

Snapshot of Reception Given in Honor of Thomas A. Edison and Henry Ford in Plaza de Panama at Exposition Yesterday (Top) No. 1, Mayor E. M. Capps; 2, Thomas A. Edison; 3, Mrs. Thomas A. Edison; 4, Henry Ford; 5, G. A. Davidson, President of the Exposition; 6, Mrs. G. A. Davidson; 7, Col. J. H. Pendleton. Below—Crowd Which Greeted Edison Party.

Distinguished Visitors Greeted by Thousands Upon Arrival At Exposition; Menlo Park Wizard Declines to Give Interview; Party Will Leave Tomorrow.

By W. C. GETTY

HAPPINESS which radiated from the kindly face of Thomas Alva Edison, the world's greatest inventor, penetrated hearts of thousands of San Diegans and visitors at Panama-California Exposition yesterday afternoon when 12,000 school children nearly buried him from view under an avalanche of fragrant flowers.

It was the welcome of the school children that touched him more deeply than the applause of the thousands of grown-ups who had assembled to add their welcome to that of the children. Between Edison and the children there seemed to exist that sympathetic understanding which made each child believe he had been given especial notice.

Standing on the platform before the Sacramento building under a beautiful pergola of green, banked with yellow chrysanthemums, built for the occasion by the San Diego park board, Edison was nearly hidden from view of the crowd after the children had passed and each one had deposited his bouquet. Nearly 4000 bouquets were taken from the grounds of Balboa park by members of the park commission. These were also showered on Edison and his party.

Many Seek Vantage Points

The welcome of the children to Edison was one of the prettiest inctions of the kind ever given at e Exposition. With flowers strewn bout him on every side, with great unches of them in his arms, he miled and bowed his pleasure to his oung friends.

Long before the hour set for the rival of Edison and Henry Ford, etroit automobile manufacturer, ndreds crowded the steps of the cramento building, many brought ir own chairs.

When the automobile bearing Edi- and Ford turned into the Plaza Panama, a thousand voices cried: re they come!" And thousands of er voices were raised in ringing ers. When Edison alighted bly from the car he was met by nan Hackett Barber Mary Eliza- Pendleton and Marjorie Rice, a of happy youngsters who had selected to greet him. They ed great bunches of flowers into ands and he smiled his thanks. came the school children with of flowers which were banked him and which permeated the th their fragrance. "I'm solid ildren," said Edison, the only k he made.

ion Given Inventor

more enthusiastic multitude er assembled at the San Di- xposition to welcome and do to anyone than that of yes- for Edison. With the possi- ption of the reception given Ernestine Schumann-Heink, ering of yesterday was with- edent in San Diego celebra- its kind.

it was all over, when all the had passed, when the friends" had been satisfied n all else was accomplished save that of pressing nearer for a closer view of the great inventor's face, Edison escaped through the Sacramento building and along the beautiful garden walk behind the buildings to the California building where a tea and reception were awaiting him.

Barely had he started to make his way through the narrow aisle opened through the crowd for him by Captain Charles P. Wright of the Balboa guards than there were calls for Henry Ford. "Ford!" Ford!" cried the crowd and the modest owner of the biggest automobile factory in the world was forced to step into view. His arms were full of flowers and he smiled and bowed to the crowd. In answer to calls for a speech, Ford held up his hands and followed Edison.

Ford had been standing in the crowd some distance from Edison where he talked freely of his fight against preparedness. He was frequently interrupted by those who pushed through the crowd to shake hands with him.

Edison Shuns Interviews

One woman who had bent closer to hear his words against war, extended her hand and said: "God bless you for what you have said."

Following his custom on his visit to other cities, Edison declined to talk for publication. "I always meet the newspaper boys and talk to them on the last day of my visit in their city," he said. Asked if he enjoyed his reception in San Diego, he merely swept his arm over the vast assemblage and looked his appreciation, apparently preferring to express it in that manner rather than in words. The anxious group of newspaper men wanted to ask about national defense, his latest inventions, the declaration of Champ Clark that he (Edison) is "nutty" so far as his idea of coast defense is concerned and ever so many other things, but Edison smilingly retreated after saying: "Not today, tomorrow, perhaps."

The trip from Los Angeles over the new coast route of the Edison-Ford party was marked with incidents pleasing to both men. At all the towns along the way the people turned out to see them and in some places, Santa Ana, particularly, school children lined the road for half a mile.

Military Escort Given

When they arrived in San Diego they were met by President G. A. Davidson, Colonel J. H. Pendleton, Vice President George Burnham and officers and directors of the Fair and taken to the U. S. Grant Hotel where officers and men of the First cavalry were awaiting to escort them to the Laurel street entrance to the grounds. At the entrance the party was met by officers and men of marine barracks and escorted across the Cabrillo bridge to the Plaza de Panama, where the celebration in honor of their coming was held.

"I am about talked out," said Ford, but he straightway plunged into his favorite hobby, that of his fight against preparedness. He con

(Continued on Page 2, Cols. 2-3)

Long Beach, Cal. Telegram
NOV 2 1915

LONG BEACH

GIVES $5000 TO KEEP FAIR OPEN

Southern Pacific Willing to Aid Southern Progress

By telegram to Leo Schachtmayer, Southern Pacific commercial agent in Long Beach, from F. S. McGinnis, general passenger agent for that system with offices at Los Angeles, came confirmation today of the news that the Southern Pacific has swelled the fund for keeping the San Diego exposition open by subscribing $5,000 cash and adding a similar amount to the guarantee fund.

As was the case in the Santa Fe's donation, the big money gift is made with the understanding that the company is not to be called upon to make special rates on account of the Fair's continuance.

Determined to carry the campaign to raise the remainder of the $70,000 needed to those directly benefited, Sylvester Weaver was named chairman, and Carl E. McStay, R. B. Armstrong, Alfred E. Adams and C. S. Hutson, members of a Committee on Ways and Means, yesterday, by Chairman Vernon Goodwin of the San Diego Exposition Committee.

With the Board of Supervisors asking for time to obtain a legal opinion before "underwriting" the cash and guarantee funds the Campaign Committee met at the Hollenbeck at noon and decided on drastic action.

The Ways and Means Committee will figure out assessments against such interests as benefit most in a direct manner from the exposition. The tentative Los Angeles list includes cafeterias, restaurants, breweries and others.

President G. Aubrey Davidson of the Panama-California Exposition was present and explained the proposition as also did President Bulla of the Chamber of Commerce, Vice President Jess of the First National Bank, Carl E. McStay and others. Mr. McStay stated that Chambers of Commerce or Boards of Trade of Long Beach, Covina, Venice, Azusa, South Pasadena, and Pomona had either adopted commendatory resolutions or would shortly do so.

"Some of you are disposed to be discouraged by the fact that the Supervisors are not willing to stand the entire expenses, and that they have asked for time," said President Davidson of the exposition at the meeting at the Hollenbeck. "There is no reason for this. I believe that your reception should lead to optimism."

None of the supervisors questioned the desirability of continuing the exposition through 1916 at the meeting held with the San Diego committee Monday morning, several questioned the legal right of the board to make a

San Diego, Cal. SUN
NOV 3 1915

CANADIAN EXHIBIT HEADED THIS WAY

For the purpose of investigating the advisability of bringing the big Canadian exhibit at the San Francisco exposition to the local fair next year, Col. William Hutchinson, in charge of the exhibit, arrived at noon today to be the guest of President Davidson.

While in the east President Davidson visited Ottawa and interested high Canadian officials in our local expo. It is expected that Col. Hutchinson's visit will result in the bringing of the big exhibit here.

With the visit of the Liberty Bell here this month, a number of well known Pennsylvania people will come. Boise Penrose will speak, as will Mayor-elect Smith of Philadelphia, and others. Plans for a monster celebration are being planned.

San Diego, Cal. Union
NOV 4 1915

T

CELEBRATION ROAD OPENING PLANNED

Motorists to Observe Completion Coast Highway at San Juan Capistrano.

A joint celebration of San Diego and Los Angeles motorists will be held at San Juan Capistrano Thanksgiving Day to celebrate the completion of the coast highway between Los Angeles and San Diego.

Fully 500 automobiles will be sent to San Diego with members of the Automobile Club of California as passengers, it is predicted. Each car will average four passengers. This means that 2000 residents of Los Angeles will make the trip to San Diego.

President G. A. Davidson yesterday appointed Col. Ed Fletcher as chairman of the arrangement committee. With other members of the committee, Fletcher will arrange the ceremony of removing the last barrier on the new road. This ceremony will take place at San Juan Capistrano.

After the ceremony the motorists will come to San Diego and to the Panama-California Exposition where a jollification dinner will take place at the Cristobal cafe. Many San Diego motorists will go to San Juan Capistrano to take part in the celebration and to escort the visitors to the city over the new highway. Mayor E. M. Capps and Mayor C. E. Sebastian of Los Angeles will take prominent parts in the ceremony of opening the new road to traffic.

Saturday, November 27, will be Motorists Day at the Exposition. The division of special events is busy arranging an attractive program of amusements. Although far from complete as yet, the program will end with a motorists' open air ball at the Plaza de Panama in the evening, it was announced.

WIFE WEDDED 30 YEARS.

San Diego, Cal. Tribune
NOV 3 1915

(Continued on Page Two. Column Four.)

(San Diego 1915)

CANADA MAY EXHIBIT HERE

Removal of the fine Canadian exhibit from San Francisco, at the close of the exposition there, to San Diego, is to be discussed tomorrow when Colonel William Hutchinson, Canadian commissioner general, arrives for a conference with President Davidson and to inspect the local exposition.

Col. Hutchinson will look over the Commerce and Industries building, which President Davidson has suggested as suitable. Col. Hutchinson is expected to make a report to the Canadian government.

While President Davidson was east recently he visited Ottawa, the Canadian capital, where he called on Premier Sir Robert Borden, a former business associate, and Hon. Martin Burrell, commissioner of agriculture. To them he suggested that the Canada exhibit be brought to San Diego. They talked favorably.

Commissioner Hutchinson will be here tomorrow and Friday. He will be entertained by the exposition officials.

The public health exhibit maintained at the San Francisco exposition by the federal government will be brought to San Diego if the plans of Dr. P. M. Carrington and Dr. A. E. Banks go through.

Dr. Carrington, who is stationed here as public health officer by the federal government, today sent to Surgeon General Rupert Blue, at Washington, a telegram urging that the exhibit be sent here when the San Francisco fair closes. Dr. Banks is to send a similar request in behalf of the city.

Page Fourteen

AUTO FESTIVAL AT EXPO, PLAN

Arrangements Under Way to Celebrate Completion of Coast Highway.

PROGRAM FOR THURSDAY

9 to 5:30—Exhibit building open.

9 to 5:30—Visitors welcome at the marine barracks.

2 p. m.—Concert by band of the Fourth regiment, U. S. M. C.

2:45 p. m.—Organ recital by Dr. H. J. Stewart.

3 p. m.—Whittaker Brothers' spectacular wire act.

3 p. m.—Bungalow tea, Model farm.

3:45 p. m.—Parade, Second battalion, Fourth regiment, U. S. M. C.

7:45 and 8:15 p. m.—Whittaker Brothers' spectacular bicycle high dive.

Attractions on the Isthmus.

San Diego will be very much alive with motor doings for three days beginning Nov. 25. In the three days will be staged the celebration of the completion of the state highway between San Diego and Los Angeles, the run of the Automobile Club of Southern California with 500 machines from Los Angeles to the exposition and Automobile day at the exposition Saturday, Nov. 27. The three-day program will close with an open-air motor ball on the night of Automobile day. This will be in the Plaza de Panama.

The completion of the coast highway between the sister cities of the southland will mark an important epoch of road improvement. President G. A. Davidson of the exposition has appointed Col. Ed Fletcher chairman of a committee to arrange a celebration near San Juan Capistrano, where the last work will be completed and the barrier removed. Fletcher will return to San Diego the last of this week and begin work on his end of the program.

To Close at Noon

Plans for San Diego day at the exposition, Nov. 17, are going forward today with renewed vigor on account of the action taken yesterday by the board of directors of the Merchants' association. The board decided to call on all of its members and merchants who are not in the association to close their stores at noon on San Diego day. The directors will also urge that firms send all of their employes to the exposition in the afternoon.

Last Concert

Considered by many to be the most popular musical attraction the exposition has offered the Kilties will conclude their engagement at the exposition today with concerts at 4 p. m. and 8:30 p. m. at the Spreckels organ. All seats will be free. Tonight's concert will be supplemented by several special features arranged by the Caledonian club. These will include a sailor's hornpipe dance in Highland costume by Miss Jean Davidson and solo work by Miss Jean Souter, San Diego girls.

San Francisco Bulletin
OCT 30 1915

Flower Batteries Turned on Edison

SAN DIEGO, Oct. 30.—Thomas A. Edison, chairman of the naval advisory board, and Henry Ford, millionaire automobile manufacturer, shared honors yesterday before a great crowd at the Panama-California Exposition in the celebration of a combined Ford and Edison day.

The Edison and Ford parties arrived in the afternoon by automobile. A squadron of the First United States Cavalry escorted them to he exposition, where they stood under a canopy of flowers as 10,000 school children filed by and showered them with blossoms.

As a guest of President G. A. Davidson of the exposition, Edison and Ford inspected the grounds and buildings, later returning to their hotel at Coronado.

It is expected that the two visitors with their parties will remain here until Sunday morning.

EXPO IN 1916 CERTAIN; FUND IS GUARANTEED

San Diego Rejoices as Money Is Pledged in the North; Great Plans.

All San Diego rejoiced today.

And up on the expo grounds, where the executive offices of the big fair are located, optimism was rampant.

For the welcome news came down from the north that Los Angeles has practically completed the cash fund of $75,000 for the continuance of the local exposition in 1916. And the greater part of the $75,000 in additional pledges, in case the big fair faces a deficit, is already pledged.

This means that San Diego's great show is to be on deck for another year—that this city is to remain in the nation's spotlight for another 12 months at least.

Up at the exposition plans for the coming year are already under way. Some of the very finest exhibits at the San Francisco fair are to be brought south. The buildings are to be improved, in many respects, and the grounds, the pride of all this year, will be even more beautiful next year.

The board of supervisors of Los Angeles yesterday pledged $35,000 for the expo fund, bringing the total up to $71,508, and practically completing it. The guarantee fund is now close to $40,000.

"Now for the greatest exposition ever," was the word of Presi-

National City, Cal. News.
30 1915

Page Two

EXPOSITI

DAVIDSON RETURNS.

San Diego, Oct. 28—Returning from a month's trip to the eastern cities President G. A. Davidson, of the San Diego Exposition, has reported to the executive committee officially that President Wilson will not make a trip to California as had been proposed.

"Railroad officials give their opinion freely that travel to California this winter will break all records," said President Devidson. "A wave of prosperity is making itself known in the east. Factories and mills are in full operation. The San Diego Exposition is being advertised for its beauties by all who have seen it and our crowds will continue large right up to the time set for closing December 31."

LOS ANGELES TRIBUNE
NOV 5 1915

ES TRIBUNE: LOS ANGELES.

$37,164 IS SOUGHT TODAY TO INSURE 1916 FAIR

Executive Committee Hopes to Raise Balance of $150,000 Promised by City

Today the executive committee of the Los Angeles County-San Diego Exposition Continuance fund will endeavor to subscribe the remaining $37,164 of the $150,000 pledged by this section. Members of the Automobile Club of Southern California have been asked to materially aid in the last sprint of the committee in order that the report forwarded to President Davidson at San Diego Saturday may contain the news of victory for the local committee.

Thursday President Fred L. Baker of the Automobile club contributed $75 to express his enthusiasm in the movement, which aims to keep the exposition open during 1916. Members of the club contributed $303. This sum was a disappointment to the committee and a final appeal to autoists was made.

Autoists Will Profit

It is contended that the autoist will profit greatly by the continuance of the exposition. It is hoped by the promoters of the fund that the members of the club and others will be liberal in subscribing the last day of the campaign, today.

President Davidson said last night: "I am confident Los Angeles will not rest until the balance of the fund is completed and that Los Angeles will make possible the continuation of the exposition for another year. All that is needed now is a final burst of energy on the part of every member of the committee. We have found nearly every one ready to contribute something to the fund. Many have not been reached by the campaigners. We expect today that a great portion of the remaining sum will be subscribed by voluntary subscriptions. I am sure that the fund will be completed prior to the meeting at the chamber of commerce Saturday noon, when the local committee will report its results."

Yesterday's Contributions

Among the large contributions received yesterday by the committee were: Wholesale Metal Dealers' club, $250; Hotel Raymond, $100; Western Wholesale Drug company, $100; Brunswig Drug company, $100; Los Angeles Creamery company, $100; Alpha Creamery company, $25; Montgomery & Mullin, $20; Baxter & Jordan, $10.

Informal announcement has been given the San Diego exposition officials that Los Angeles will complete the $150,000 pledged fund Saturday. This action was taken because of the necessity of immediately contracting for certain foreign exhibits now at San Francisco. The committee felt justified in taking this step, as the county supervisors and scores of civic and commercial organizations pledged their support.

Today is predicted to be the greatest day of the campaign for continuing and making greater the southern exposition.

El Centro, Cal., PROGRESS
NOV 2 1915

DOUGLAS, Nov 1—Corporal Jones Company G, Seventh infantry, late tonight was shot thru both thighs by a Carranza soldier who leaped from his trench at Agua Prieta shouting, "Vivi Carranza," and fired six shots at Jones, who was on patrol near the boundary in the rear of the customs house. The American soldier is not seriously wounded.

What appeared to be a general attack on Agua Prieta began at 5:40 o'clock tonight as the Villa forces began a heavy firing from all sides and attacked the town. The firing ceased when the Villa troops had reached the wire entanglements on the east side of Agua Prieta and began to dig themselves in.

Meanwhile the Carranza garrison was sweeping from all sides of the town with rifle and machine gun volleys, guided by searchlights. Although it was believed the volleys went over the heads of the Villa forces, cheers rang out in the Carranza trenches as every volley was fired. General Villa delivered the preliminary attack on the Carranza garrison late today and within two hours after the first shot was fired, machine bullets and shell fragments showered over American territory, seriously wounding Louis Taylor, a restaurant waiter, and endangering lives of American soldiers in trenches south of the U. S. Army, two miles east of Douglas.

Taylor was shot down in front of U. S. customs house, where more than 0 machine gun bullets sped a throng of soldiers and Mexican men and children, who were across the line.

Dr. Jeremiah ... president; Jerome O. Cross, recording secretary; Charleton A. Wheeler, financial secretary; J F West, transportation secretary; G. E. Hadley, treasurer.

Those who will address the various sessions of the institute are:

William A. Wirt, superintendent of schools, Gary, Ind.

Dr. John H. Finley, commissioner of education, Albany, N. Y.

Mrs. Josephine Corliss Preston, superintendent of public instruction,

National City, Cal, News,
30 1915

SAN DIEGO DAY.

San Diego, Oct. 29—San Diego has been kept busy entertaining this year on account of its Exposition and now all of San Diego is getting ready for a big holiday. This will be November 17 when San Diego Day will be celebrated at the Exposition. Days for the cities in which Expositions have been held have always produced the record breaking crowds and so on San Diego Day attendance records at the Exposition here are expected to be shattered. Already enthusiasm has been aroused to the degree where estimates that the attendance will be more than 50,000 are being made.

The day will be an official holiday throughout the city. The proclamation of San Diego's mayor declares it such and all stores, business houses and schools will be closed. Large blocks of tickets have been taken by the business interests to be distributed among their employes while those who hold annual tickets and passes have signified their intention of not using them for the day. A special ticket for the day will be sold and the 100 of these will be signed by President G. A. Davidson and numbered off. Already a bid of ... has been received from a local ... ticket No. 1.

THREE DAY MOTOR RUN.

Trek to San Diego Looks Like Class.

Celebrates Completion of Highway.

Cars of Same Make to be Grouped.

> Mr. S. L. Mitchell,
> Committee of Arrangements,
> Los Angeles, Cal.:
> All ready for the big run; suggest ceremony Thanksgiving Day for removing barrier at some point on highway, Friday to be put in sightseeing, as autoists may desire, and Saturday as Automobile Day at exposition grounds. Please wire if satisfactory, so we can all get busy.
> G. A. DAVIDSON,
> President Panama-California exposition.
>
> G. A. Davidson,
> Panama-California Exposition,
> San Diego, Cal.
> Appreciate your wire of yesterday, dates and features suggested by you satisfactory in every way. I believe the Thanksgiving Day motor tour to Panama-California Exposition will be the largest event of its kind ever held in the United States. We are inviting all Southern California to take part.
> STANDISH L. MITCHELL,
> Secretary, Automobile Club of Southern California.

Two telegrams exchanged yesterday between the president of the Panama-California Exposition at San Diego and Secretary Standish L. Mitchell of the Automobile Club of Southern California practically assure the fact that the State highway celebration on Thanksgiving Day will be the biggest event of its kind ever seen in America.

Beginning with Thursday evening at the exposition, when the big turkey dinner is served in the Cafe Cristobal at sunset until the last light is out on the motor ball in the Plaza de Panama Saturday night, the city of San Diego will be the scene of the greatest outdoor automobile carnival ever staged.

Automobile dealers throughout Southern California will be asked to co-operate with the exposition and club committees in charge of the arrangements.

Each dealer will be asked to notify car owners that the tour is to celebrate the achievement of the paved road connecting Los Angeles with San Diego and ask the owners to tour south with the main body in divisions. In this way all the King cars, the Cadillac cars, the Studebaker cars, etc., will remain together, until after

rier."

Many of the dealers have already expressed favorable opinions on this feature of the celebration, and co-operation is looked for all along the line. With the assurance of a paved road to the fair, the attendance is expected to greatly exceed that of the first "run" south held this year.

Every automobile owner in Southern California is counted upon to make the event a success, according to the automobile's club's president, Fred L. Baker, and to this end the club will work unceasingly.

LOS ANGELES, CAL.
TRIBUNE
NOV 4 1915

AUTOISTS TO HOLD TWO CELEBRATIONS

Motorists—you'll have a double celebration on your hands on Thanksgiving day!

With the nod of aproval to San Diego given yesterday by the Los Angeles people in regard to continuing the exposition, preparations were renewed with a bang at the headquarters of the Automobile Club of Southern California for the big state highway celebration to be staged November 25.

Two celebrations, one for the completion of the paved road between Los Angeles and San Diego and the other for the continuance of the big fair will take place simultaneously.

Just as the pilgrims journeyed to Canterbury to give thanks for their joys, so will the motorists of Southern California tour to the exposition at San Diego to give thanks in the doing of it for all the splendors of Southern California.

Not only will the motorists in the territories bordering the coast route celebrate, but the entire southern part of the state will be represented. In fact, indications are that there will be unusually heavy delegations joining the caravan from the cities among the inland orange groves and along the inland route, according to Secretary Mitchell of the auto club.

Two telegrams exchanged yesterday between Secretary Mitchell and President G. Aubrey Davidson of the Panama-California exposition started the ball rolling in setting aside Saturday, November 27, as Automobile day in San Diego.

This day will be set aside for the motorists and some unusual plans are under way for their entertainment. Special ceremonies will mark the breaking of the "barrier" Thanksgiving day on the state highway near San Juan Capistrano. All Southern California will be represented.

Santa Barbara, Cal. Press
OCT 30 1915

CHILDREN GIVE GREAT EDISON REAL THRILL

With Henry Ford, Inventor Is Accorded Ovation at San Diego Fair

By Associated Press Leased Wire

SAN DIEGO, Oct. 29—Thomas A. Edison, electrical wizard, chairman of the naval advisory board, and Henry Ford, millionaire automobile manufacturer, philanthropist, and peace advocate, shared honors today before a great crowd at the Panama-California exposition in the celebration of a combined Ford and Edison day. Of the many celebrities the exposition has entertained this year, none have such widely divergent views on the subject of national preparedness as these two distinguished guests of the exposition.

Today, however, 10,000 school children caused Edison and Ford to meet on common ground and each was in a mood to receive the many honors showered on him.

Military Escort.

Speeding over the smooth state highway from Los Angeles, Edison and Ford parties arrived early this afternoon by automobile. A squadron of the First United States cavalry escorted them to the exposition where, in the Plaza de Panama, they stood under a canopy of flowers as the 10,000 school children filed by and showered them with blossoms of the southland. Soon the two great men were practically covered with the flowers and their faces beamed with satisfaction as they bowed in acknowledgement of the great compliment.

As a guest of President G. A. Davidson of the exposition, Edison and Ford inspected the grounds and buildings, later returning to their hotel at Coronado. At the conclusion of their trip through the exposition they spoke enthusiastically on the beauties of the grounds and the attractive arrangement.

It is expected that the two distinguished visitors, with their parties, will remain here until Saturday morning.

LOS ANGELES
...MBER 4, 1915.—EDITOR...

Money Talks!

COUNTY STRONG FOR THE FAIR.

Thirty-five Thousand Round Dollars to San Diego.

Fresh Assurance of Second Year for Exposition.

Here is the List of Those Who Have Contributed.

Through action of the Board of Supervisors yesterday a subscription of $35,000 from the county is assured for the continuation of the Panama-California Exposition through 1916. This subscription is divided into $15,000 from the present available exposition fund of $24,000, and $20,000 from the tax levy of the coming year. Both subscriptions are to the cash fund.

With these two subscriptions and others made yesterday, the San Diego Exposition Committee now has pledges of $111,473 of the $150,000 needed, with every prospect that the campaign will be concluded by Saturday noon, when there will be a meeting of the Executive Committee with a delegation from San Diego at the Chamber of Commerce.

FINAL APPEAL.

With approximately $39,000 of the desired $150,000 to be raised within three days, the San Diego Exposition Committee issued the following appeal last night:

"The Executive Committee in charge of raising the fund of $150,000 for the continuance of the San Diego exposition now has subscriptions amounting to $111,000, leaving a balance of $39,000, which must be raised at once if Southern California is to have an exposition throughout 1916.

"Every individual, firm and corporation is interested in this proposition and should participate. We urgently request that you take prompt action, sending your subscription today to the San Diego Exposition Committee, care of the Los Angeles Chamber of Commerce.

"Our final report must be made by Saturday, November 6."

At a meeting of the Executive Committee at the Hollenbeck at noon yesterday, following the conference with the Board of Supervisors, Henry J. Penfold made it plain, for the directorate of the Panama-California Exposition, that the promptest of action is necessary.

"Already," he said, "the government has detailed boats to convey foreign exhibits from San Francisco to their originating countries, as well as the government exhibit to New York. These are the exhibits that we want. We must remember that the Panama-Pacific Exposition will close within a month. President Davidson is only waiting word from you before dispatching two men to San Francisco to sign contracts tentatively made."

In spite of the general optimism over

(Continued on Ninth Page.)

Realty Board	1,000.00
Wholesale Dry Goods Assn.	500.00
Grain Exchange	500.00
Cigar dealers—	
Frank Walker	25.00
Fire apparatus—	
Gorham Fire Apparatus Co.	10.00
Jewelers—	
E. W. Reynolds and others.	150.00
Paper dealers—	
Pioneer Paper Company	50.00
Creameries—	
Crescent Creamery Company.	50.00
Music companies—	
So. Calif. Music Co.	50.00
Lithographing—	
Union Lithograph Company.	100.00
Sales Managers Association—	
Peck & Hills Furniture Co.	100.00
Lyon-McKinney-Smith Co.	50.00
Barker Brothers	50.00
Los Angeles Furniture Co.	20.00
Pease Brothers	50.00
California Furniture Co.	50.00
Yawman & Erbe Mfg. Co.	10.00
Los Angeles Desk Co.	25.00
Bishop & Company	100.00
Southern California Association of Manufacturers' Representatives	100.00
Pacific Coast Biscuit Co.	25.00
Individuals—	
Harry Chandler	1,000.00
Estate John Lang	25.00
R. B. Williamson	10.00
Sam Hirsch	10.00
M. Reider	5.00
Willard R. Arnott	10.00
Charles Wier	10.00
W. L. Turck	10.00
C. S. James	10.00
W. G. Cline	10.00
F. B. McCrosky	10.00
Morgan Ross	5.00
C. H. Plummer	5.00
Julius J. Hecht	5.00

...nder "Business Oppor...
...ER WANT ADS

COUNTY AID TO SAN DIEGO FAIR FUND IS AUTHORIZED

Supervisors Appropriate $15,000 and Agree to Draw on 1916-17 Funds for $20,000 If Necessary; $111,000 Now Pledged

Executive Committee, Confident Los Angeles Will Not Fail to Do Her Part for 1916 Exposition, Appeals to the Public

> ### Appeal to Public for Prompt Action
>
> TO the General Public—The Executive Committee in charge of raising the fund of $150,000 for the continuance of the San Diego exposition now has subscriptions amounting to $111,000, leaving a balance of $39,000 which must be raised at once if Southern California is to have an exposition throughout 1916.
>
> Every individual, firm and corporation is interested in this proposition and should participate. We urgently request that you take prompt action, sending your subscription today to the San Diego Exposition Committee, care of the Los Angeles Chamber of Commerce.
>
> Our final report must be made by Saturday, November 6.
>
> EXECUTIVE COMMITTEE
> SAN DIEGO EXPOSITION FUND.

An appropriation of $15,000 cash made yesterday by the Supervisors and an agreement entered into by them to draw on the funds of 1916-17 to the amount of $20,000, if necessary, brought the total of the Los Angeles cash and guarantee funds for the continuation of the San Diego exposition up to a little more than $111,000. While not giving San Diego final assurance, the executive committee in charge of the fund-raising campaign, entirely confident that Los Angeles will not fail, practically sent word to San Diego, "Go ahead and Los Angeles will do her share."

At a meeting at the Hollenbeck Hotel following the hearing before the supervistors, the committee agreed upon this form of notice to President G. Aubrey Davidson of the Panama-California Exposition and his associates, of whom Henry J. Penfold was present at the luncheon, approving the action:

"The Executive Committee of the San Diego Exposition Committee of Los Angeles agrees to raise the cash fund of $75,000 and pledges itself to continue its work until the guarantee fund of $75,000 is completed."

Aim to Complete Funds Saturday

From the meeting at the Hollenbeck, the members of the committee went out, determined to complete both funds by Saturday noon. The ways and means committee drafted a call for a meeting of the general committee at that time in the directors' room of the Chamber of Commerce at noon, Saturday, November 6, when reports of all subcommittees will be received and when it is hoped to celebrate the successful termination of the campaign.

An appeal was made to the general public to subscribe to the funds for this enterprise the direct and indirect benefits of which will find their ways into the purses of all classes of citizens. This appeal is printed herewith. If checks are sent in, they are to be made payable to the "San Diego Exposition Committee." The headquarters of the committee is in Room 205, Chamber of Commerce Building, and the telephone number is A5884.

A letter was sent out by the ways and means committee, of which Sylvester Weaver is chairman, to all chairmen of the sub-committees and members of the general committee, informing them just what remains to be done and suggesting methods to be pursued in further solicitation of subscriptions.

Action of Supervisors

The action of the Board of Supervisors was based on an opinion as to the law in the case prepared by Assistant County Counsel A. J. Hill.

Supervisors Norton and Hamilton opposed a special tax levy to raise the entire amount, and Supervisor Woodley pointed out that such method of providing the money would free the railroads, direct beneficiaries, of any share in the burden, since they pay no taxes to the county. After full discussion, in which President Robert N. Bulla of the Chamber of Commerce, Carl E. McStay, George A. Hart and other members of the committee participated, President R. W. Pridham and Supervisors Hamilton, Woodley, Norton and Hinshaw voted unanimously for a cash appropriation of $15,000 out of the exposition fund of $24,000 now in the county treasury, and for an agreement to provide $20,000 if necessary out of that fund for the next fiscal year. They made a condition that the county, through President Pridham or some one appointed by him, shall have a check on the expenditure of the money. It will be paid out through the county exposition commission.

Members of the committee present applauded the action of the Supervisors enthusiastically, and departed to enter on the last leg of the campaign with complete confidence that the amount remaining, less than $40,000 will be

(Continued on Page 8, Col. 1)

were opposed to special levies at this time, and that the defeat of the good roads bonds meant that the people favored the forty-sixty percentage in providing for such expenditures; they held that this carried over to matters such as the continuation of the exposition. All of the supervisors recognized the general benefits to Southern California in another year of the exposition.

El Centro, Cal., PROGRESS
NOV 2 1915

VALLEY TEACHERS MAKE PILGRIMAGE INSTITUTE NOV. 8

585

Practically All Teachers to Attend Sessions of Southern Section of California Association at Exposition—Shibley Heads Important Committee — Excellent Program Planned

With very few exceptions, Imperial county teachers will attend the twenty-third annual session of the California Teacher's association southern section, at San Diego Nov. 8 to 12, inclusive. The sessions will be held in the various buildings at the Panama-California Exposition under the auspices of the educational department of the exposition. An elaborate program, including addresses by many prominent educators, will be carried out.

A. P. Shibley, county superintendent of schools, will head the delegation from this county. Shibley is chairman of the rural section of the association, which will hold its annual meeting at the San Diego high school auditorium, at 1:30 o'clock, Thursday, Nov. 11. The teachers will make the trip to San Diego in stages and private cars. Teachers from all Southern California counties will attend. The officers of the Southern Section are:

C. H. Covell, president; Mrs. Mabel E. O'Farrell, first vice-president; Dr. Jeremiah M. Rhodes, second vice-president; Jerome O. Cross, recording secretary; Charleton A. Wheeler, financial secretary; J F West, transportation secretary; G. E. Hadley, treasurer.

Those who will address the various sessions of the institute are:

William A. Wirt, superintendent of schools, Gary, Ind.

Dr. John H. Finley, commissioner of education, Albany, N. Y.

Mrs. Josephine Corliss Preston, superintendent of public instruction,

LOS ANGELES, CAL TIMES
NOV 4 1915

NOVEMBER 4, 1915.—[PART III.]

Fine.

Mrs. Frank A. Gibson, member of the California commission of immigration and housing, Los Angeles.

Dr. Edgar L. Hewitt, Smithsonian Institute, Washington, D. C.

Dr. J. H. Stewart, official organist, Panama-California Exposition, San Diego.

Dr. J. Ziedner-Uriburu, Buenos Aires, Argentina.

G. A. Davidson, president Panama-California exposition.

Honorable Edwin M. Capps, mayor of San Diego.

John Steven McGroarty, author of the Mission Play, San Gabriel, Cal.

H. M. Rowe, commercial expert, Baltimore, Md.

Mrs. H. H. A. Beach, composer pianist

Mrs. O. Shepard Barnum, vice-president state board of education, Alhambra, Cal.

Dr. Margaret E. Schallenberger, commissioner of elementary schools, Sacramento, Cal.

Dr. Edwin R. Snyder, commissioner of vocational education, Sacramento, Cal.

Will C. Wood, commissioner of secondary education, Sacramento, Cal.

E. Morris Cox, president California council of education, Oakland, Cal.

C. M. Winslow, architect, San Diego.

Dr. Jessica B. Peixotto, University of California, Berkeley, Cal.

Prof. H. J. Quayle, University California experiment station, Riverside, Cal.

Florencio Constantino, world renowned tenor.

the short ceremonies at the "barrier."

Many of the dealers have already expressed favorable opinions on this feature of the celebration, and co-operation is looked for all along the line. With the assurance of a paved road to the fair, the attendance is expected to greatly exceed that of the first "run" south held this year.

Every automobile owner in Southern California is counted upon to make the event a success, according to the automobile's club's president, Fred L. Baker, and to this end the club will work unceasingly.

Secretary, Automobile Club of Southern California.

Two telegrams exchanged yesterday between the president of the Panama-California Exposition at San Diego and Secretary Standish L. Mitchell of the Automobile Club of Southern California practically assure the fact that the State highway celebration on Thanksgiving Day will be the biggest event of its kind ever seen in America.

Beginning with Thursday evening at the exposition, when the big turkey dinner is served in the Cafe Cristobal at sunset until the last light is out on the motor ball in the Plaza de Panama Saturday night, the city of San Diego will be the scene of the greatest outdoor automobile carnival ever staged.

Automobile dealers throughout Southern California will be asked to co-operate with the exposition and club committees in charge of the arrangements.

Each dealer will be asked to notify car owners that the tour is to celebrate the achievement of the paved road connecting Los Angeles with San Diego and ask the owners to tour south with the main body in divisions. In this way all the King cars, the Cadillac cars, the Studebaker cars, etc., will remain together, until after

LOS ANGELES, CAL TRIBUNE
NOV 4 1915

AUTOISTS TO HOLD TWO CELEBRATIONS

583

Motorists—you'll have a double celebration on your hands on Thanksgiving day!

With the nod of aproval to San Diego given yesterday by the Los Angeles people in regard to continuing the exposition, preparations were renewed with a bang at the headquarters of the Automobile Club of Southern California for the big state highway celebration to be staged November 25.

Two celebrations, one for the completion of the paved road between Los Angeles and San Diego and the other for the continuance of the big fair will take place simultaneously.

Just as the pilgrims journeyed to Canterbury to give thanks for their joys, so will the motorists of Southern California tour to the exposition at San Diego to give thanks in the doing of it for all the splendors of Southern California.

Not only will the motorists in the territories bordering the coast route celebrate, but the entire southern part of the state will be represented. In fact, indications are that there will be unusually heavy delegations joining the caravan from the cities among the inland orange groves and along the inland route, according to Secretary Mitchell of the auto club.

Two telegrams exchanged yesterday between Secretary Mitchell and President G. Aubrey Davidson of the Panama-California exposition started the ball rolling in setting aside Saturday, November 27, as Automobile day in San Diego.

This day will be set aside for the motorists and some unusual plans are under way for their entertainment. Special ceremonies will mark the breaking of the "barrier" Thanksgiving day on the state highway near San Juan Capistrano. All Southern California will be represented.

man of the committee. "Los Angeles can raise $150,000, and will."

With seventy subcommittees combing the city, the prospects of completing the fund before noon Saturday are considered good. Many concerns and individuals are to be approached under an assessment plan which has been carefully worked out so that the benefited will have first call on subscriptions.

Not a voice was raised among the Supervisoral body against a subscription, after the county counsel had given his opinion that a tender of cash might be made, as recompense to the Panama-California Exposition for the maintenance of an exhibit of Los Angeles county products at the exposition throughout 1916.

Supervisor Hinshaw proposed the resolution by which $15,000 will be conveyed to the Southern California Counties Exposition Commission within a week, as the first installment of the subscription of $35,000. The remaining $20,000 will be made available in the same way after June 30, 1916.

"We want to thank you and assure you that the Panama-California Exposition for 1916 is now assured," said Carl E. McStay of the San Diego Exposition Committee.

A contract, according to law, will have to be drawn up between the county and the exposition management before the money is turned over.

HERE'S THE LIST.

Following is the complete list of subscribers to the two funds, $75,000 cash and $75,000 guarantee, omitting the county subscription, as prepared last night by the San Diego Exposition Committee:

	Cash.	Guarantee.
Transportation companies—		
Santa Fe Railway	$10,000.00	$10,000.00
Southern Pacific Railway	5,000.00	5,000.00
Wilmington Trans. Company	1,000.00	1,000.00
Meteor Boat Company	250.00	250.00
Newspapers—		
Gen. Harrison Gray Otis		5,000.00
William Randolph Hearst		5,000.00
Banks—		
Los Angeles Clearinghouse Association	5,000.00	5,000.00
Hotels—		
Alexandria	1,500.00	1,500.00
Rosslyn	1,500.00	1,500.00
Clark	750.00	750.00
Lankershim	250.00	250.00
Baltimore	300.00	300.00
Van Nuys	250.00	250.00
Angelus	150.00	350.00
Hayward	150.00	350.00
Stowell	100.00	200.00
Lee	50.00	50.00
Westminster	150.00	150.00
New Broadway	125.00	125.00
Hollenbeck	300.00	300.00
King Edward	150.00	150.00
Shoreham	25.00	
Virginia	300.00	300.00
Telephone companies—		
Home Telephone Company	250.00	250.00
Insurance—		
Pacific Mutual Life	1,000.00	
Resorts—		
Baron Long	500.00	500.00
Metal trades—		
Los Angeles Can Company	10.00	10.00
Taxicab and touring companies—		
Alexandria Cab Company	100.00	
Harry L. Weisbaum	50.00	
Theaters—		
Adolph Ramish (Hippodrome)	100.00	
Tourist Excursions—		
Thomas Cook & Son	100.00	
Motor car dealers—		
J. W. Leavitt	200.00	200.00
W. E. Bush	100.00	
H. L. Arnold	100.00	
Howard Auto Company	100.00	
Lord Motor Car Company	100.00	
Hawley-King Company	100.00	
Oldsmobile Co. of Cal	100.00	
J. B. Alexander	25.00	
California Sales Company	50.00	
Smith Brothers	25.00	
Lynn C. Buxton	15.00	
Byron Groves	100.00	
Chanslor-Lyon Company	50.00	
Firestone Tire & R. Co.	50.00	
Don Lee	100.00	
Chandler Motor Car Co.	50.00	
Fisk Rubber Co., N. Y.	50.00	
Cole Motor Company	50.00	
Western Rubber & Supply	50.00	
Walter Hempel	10.00	
Electric Equipment Co.	10.00	
Hartford Windshield Co.	15.00	
E. Richard Just	25.00	
F. M. Sinsabaugh	10.00	
Garages—		
Club Garage	10.00	
White Garage	10.00	
Cosmopolitan Garage	10.00	
Wilshire Garage	5.00	
Lumber dealers—		
Western Hardwood L. Co.	25.00	
Professional—		
Klink Bean & Company	100.00	
C. H. Lippincott & Company	10.00	
Hunsaker & Britt	200.00	
Retail Dry Goods Merchants Association	1,000.00	
Curios and art stores—		
Nathan Benz	50.00	
Furniture manufacturers and dealers—		
[.] W. Stockwell Company	25.00	
[R]ealty Board	1,000.00	
[W]holesale Dry Goods Assn.	500.00	500.00
[G]rain Exchange	500.00	500.00
Cigar dealers—		
[F]rank Walker	25.00	
Fire apparatus—		
[G]orham Fire Apparatus Co.	10.00	
Jewelers—		
[.] W. Reynolds and others	150.00	
Paper dealers—		
[P]ioneer Paper Company	50.00	
Creameries—		
[C]rescent Creamery Company	50.00	50.00
Music companies—		
[S]o. Calif. Music Co	50.00	50.00
Lithographing—		
[U]nion Lithograph Company	100.00	
Sales Managers Association—	100.00	
[P]eck & Hills Furniture Co.	50.00	50.00
[L]yon-McKinney-Smith Co.	50.00	50.00
[B]arker Brothers	20.00	
Los Angeles Furniture Co.	50.00	
[P]ease Brothers	50.00	
[C]alifornia Furniture Co.	10.00	
[Y]awman & Erbe Mfg. Co.	25.00	25.00
Los Angeles Desk Co.	100.00	
[B]ishop & Company		
[S]outhern California Association of Manufacturers' Representatives	100.00	
Pacific Coast Biscuit Co.	25.00	
Individuals—		
Harry Chandler	1,000.00	
Estate John Lang	25.00	
R. B. Williamson	10.00	
Sam Hirsch	10.00	5.00
M. Reider	5.00	
Willard R. Arnott	10.00	
Charles Wier	10.00	
W. L. Turck	10.00	
C. S. James	10.00	
W. G. Cline	10.00	
F. B. McCrosky	10.00	
Morgan Ross	5.00	
C. H. Plummer	5.00	
Julius J. Hecht	5.00	

SAN DIEGO FAIR

Fund-Raising Committee Confident Required Los Angeles Pledges Can Be Secured

(Continued from Page 1)

pledged in short order by individuals, firms and corporations.

List of Contributors to 1916 Exposition Fund

Following is the complete list of contributors to date to the $75,000 *cash fund and* $75,000 *guarantee fund to be raised by Los Angeles for the continuation of the San Diego Exposition during* 1916:

	Cash	Guarantee
Transportation Companies		
Santa Fe Railway	$10,000	$10,000
Southern Pacific Ry.	5,000	5,000
Wilmington Trans. Co.	1,000	1,000
Meteor Boat Co.	250	250
Newspapers		
William R. Hearst	.....	5,000
Harrison Gray Otis	.....	5,000
Banks		
Los Angeles Clearing House Association	5,000	5,000
Hotels		
Alexandria	1,500	1,500
Rosslyn	1,500	1,500
Clark	750	750
Lankershim	250	250
Baltimore	300	300
Van Nuys	250	250
Angelus	150	350
Hayward	150	350
Stowell	100	200
Lee	50	50
Westminster	150	150
New Broadway	125	125
Hollenbeck	300	300
King Edward	150	150
Shoreham	25	...
Virginia	300	300
Telephone Companies		
Home Telephone Co.	250	250
Insurance		
Pacific Mutual Life	1,000	...
Resorts		
Baron Long	500	500
Metal Trades		
Los Angeles Can Co.	10	10
Taxicab and Touring Companies		
Alexandria Cab Co	100	...
Harry L. Weisbaum	50	...
Theaters		
Adolph Ramish (Hippodrome)	100	...
Tourist Excursions		
Thomas Cook & Son	100	...
Motor Car Dealers		
J. W. Leavitt	200	200
W. E. Bush	100	...
H. L. Arnold	100	...
Howard Auto Co.	100	...
Lord Motor Car Co.	100	...
Hawley King	100	...
Oldsmobile Co. of Cal.	100	...
J. B. Alexander	25	...
California Sales Co.	50	...
Smith Brothers	25	...
Lynn C. Buxton	15	...
Byron Groves	100	...
Chanslor-Lyon Co.	50	...
Firestone Tire & Rubber Co.	50	...
Don Lee	100	...
Chandler Motor Car Co.	50	...
Fisk Rubber Co., N. Y.	50	...
Cole Motor Co	50	...
Western Rubber & Supply	50	...
Walter Hempel	10	...
Electric Equipment Co.	10	...
Hartford Windshield Company	15	...
E. Richard Just	25	...
F. M. Sinsabaugh	10	...
Garages		
Club Garage	10	...
White Garage	10	...
Cosmopolitan Garage	10	...
Wilshire Garage	5	...
Lumber Dealers		
Western Hardwood		

National City, Cal, News,
30 1915

SAN DIEGO DAY.

583

San Diego, Oct. 29—San Diego has been kept busy entertaining this year on account of its Exposition and now all of San Diego is getting ready for a big holiday. This will be November 17 when San Diego Day will be celebrated at the Exposition. Days for the cities in which Expositions have been held have always produced the record breaking crowds and so on San Diego Day attendance records at the Exposition here are expected to be shattered. Already enthusiasm has been aroused to the degree where estimates that the attendance will be more than 50,000 are being made.

The day will be an official holiday throughout the city. The proclamation of San Diego's mayor declares it such and all stores, business houses and schools will be closed. Large blocks of tickets have been taken by the business interests to be distributed among their employes while those who hold annual tickets and passes have signified their intention of not using them for the day. A special ticket for the day will be sold and the first 100 of these will be signed by President G. A. Davidson and auctioned off. Already a bid of $500 has been received fr[om]

Santa Barbara, Cal. Press
OCT 30 1915

CHILDREN GIVE GREAT EDISON

FRIDAY MORNING.

Everybody Joins.

AUTOISTS AID FUND FOR FAIR.

Promises Indicate All will be Raised Tomorrow.

Committee on Last Lap of Campaign Today.

Those Specially Benefited are Appealed To.

With subscriptions of $72,529.50 to the cash fund and $40,615 to the guarantee fund, a total of $113,244.50, the San Diego Exposition Committee will start on the last lap of its campaign today, with attention particularly devoted to securing contributions under an assessment arrangement.

Though the subscriptions reported yesterday were small, but $1021.50 to the cash fund and $650 to the guarantee fund, there are promises of substantial contributions, either today or tomorrow, from concerns that will be particularly benefited by the continuance of the fair for another year.

Notices that all subscriptions must be reported to the committee before noon tomorrow, when there will be a meeting with San Diego representatives at the Chamber of Commerce, have already been sent to subcommitteemen.

Determined that the motorists of the Southland shall do their part towards perpetuating the Panama-California Exposition, President Fred L. Baker of the Automobile Club of Southern California returned yesterday from the north to head a new subscription list with a cash contribution of $75. With this as a nest egg, the club reported additional subscriptions last night of $308.50, mostly in small sums.

"No one," said Mr. Baker," will get as much personal pleasure out of the continuance of the San Diego exposition as the motorists of this county. With a boulevard all the way it means that thousands will make the week-end run during the coming year. The burden of raising this fund would have fallen very lightly on every one had the individual members of the club responded to our appeal.

"There still remains another day in which to assist. I hope that every motorist who sees this report will send in a dollar at once. The money ought to pour in Friday and Saturday so that the automobile can give a good account of itself at the meeting Saturday noon."

In a long-distance talk with President G. Aubrey Davidson of the San Diego exposition, last night, C. S. Hutson, secretary of the Exposition Committee, was assured that San Diego expects the completion of the fund in the good old Los Angeles way.

"All we need now," said Mr. Hutson, "is a final burst of energy and speed. We find nearly everyone ready to contribute something, but the difficulty is that we can't call on everyone. If the committee could receive on Friday voluntary contributions from those who have not been approached and who are simply waiting for a call I think that we should be able to announce Saturday noon that the fund is complete and that Los Angeles has guaranteed the continuance of the San Diego fair for another year."

Information was received at the headquarters in the Chamber of Commerce Building yesterday that the books of the exposition for October had just been balanced, showing that it had been operated during the month, one of the quietest of the year, at a profit. The attendance for October totaled 133,325. The attendance from the opening to October 31, was 1,787,287. With the exposition operating at the present time at a profit the management certai nthat with the installation of the most attractive exhibits from the San Francisco exposition next season will show a large increase in returns.

SUBSCRIBER.

The following subscriptions were reported last evening by the committee:

	Cash.	Guarantee.
Wholesale Metal Dealers Club	$250.00	$250.00
Hotel Raymond	100.00	100.00
Western Wholesale Drug Co.	100.00	100.00
Brunswig Drug Co.	100.00	100.00
Los Angeles Creamery Co.	100.00	100.00
Alpha Creamery	25.00	......
Montgomery & Mullin	20.00	......
Baxter & Jordan	10.00	......
E. S. Irwin	1.00	......
J. T. Williams	1.00	......
R. L. Tonn	1.00	......
P. J. Swearingen	1.00	......
U. G. Stratton	1.00	......
Frank Hester	1.00	......
C. S. Longley	1.00	......
W. J. Curner	1.00	......

FROM MOTORISTS.

Unknown contributor	$ 1.00
Henry A. Howe	5.00
Robert N. Bulla	1.00
W. Edgar Hewith, Glendale Laundry Co.	1.00
W. E. Ruth	5.00
C. I. Howse	1.00
Electrical Products Corporation	5.00
Unknown contributor	1.00
C. C. Stall	1.00
H. L. Daggett	5.00
C. H. Daggett	5.00
S. P. Mulford	5.00
James C. Kay	10.00

M. N. A. C.

San Diego has been kept busy entertaining this year on account of its Exposition, and now all of San Diego is getting ready for a big holiday. This will be November 17, when San Diego day will be celebrated at the Exposition. Days for the cities in which expositions have been held have always produced record-breaking crowds, and so on San Diego day attendance records at the Exposition here are expected to be shattered. Already enthusiasm has been aroused to the degree where estimates that the attendance will be more than 50,000 are being made.

The day will be an official holiday throughout the city. The proclamation of San Diego's mayor declares it such and all stores, business houses and schools will be closed. Large blocks of tickets have been taken by the business interests to be distributed among their employes, while those who hold annual tickets and passes have signified their intention of not using them for the day. A special ticket for the day will be sold and the first hundred of these will be signed by President G. A. Davidson and [illegible] off. Already a bid of $500 has been received from a local banker for ticket [illegible].

SAN BERNARDINO DAILY SUN

BIG TOUR WILL MARK OPENING SAN DIEGO, L. A. ROAD

Mammoth Procession Will Be Staged to Exposition Thanksgiving Day

To celebrate the completion of the first stretch of state highway in the state of California which will connect two principal cities, the motoring interests of Southern California have united on a plan for a mammoth tour between Los Angeles and San Diego, to be held under the auspices of the Automobile Club of Southern California.

Assurances have been received at the Auto club headquarters that the pavement between Los Angeles and San Diego over the coast route will be completed on November 24, and it has been definitely decided by club officials and directors of the San Diego exposition to start the "run" southward on Thanksgiving day, November 25.

Every detail providing for the convenience and accommodation of those joining in the big parade will be in the hands of the Auto club officials and the exposition directors. The experts at the club will handle the arrangements at the Los Angeles end and will also see to it that everything runs smoothly during the tour.

Arrangements are also under way for the special entertainment of the motorists at the exposition and in San Diego, as the motorists will be guests in the city during Friday and Saturday.

Various suggestions have been made for this entertainment, one being a complete circuit of San Diego county to be made over the excellent road system. This could be done in one day, leaving a day and two nights at the exposition.

200 Cars in Line

At the last "run" held by the Automobile Club of Southern California, more than 200 automobiles were in line, despite the fact that it was raining heavily and the roads were in poor condition. It is expected that more than 500 machines will take part in the November tour, as the pavement will be complete and the "run" will be more in the form of a triumphal procession over California's own highway—El Camino Real.

One cut alone on that portion of the coast route between Serra station and the San Diego county line will not be paved, but it is only for a few feet, and this distance will be packed and oiled just before Thanksgiving day.

At no other time will the exposition be in such perfect form as in the latter part of November. Renowned for its floral arrangement and for its beautiful setting, the grounds will be even more riotously colored as Christmas draws near.

Definite Date Nov. 25

Secretary Standish L. Mitchell has the matter under advisement at the present time with President A. Aubrey Davidson of the exposition, and while it has been definitely determined to hold the Los Angeles-San Diego tour on November 25, the complete plans have not yet been announced, further than that a big Thanksgiving dinner will be served in the exposition grounds at sunset.

It is believed, however, that the run will start as before, from the headquarters of the Automobile Club of Southern California in the morning, and proceed southward over the coast highway, arriving in San Diego shortly after noon, where the big caravan of motor cars will be met with bands and city officials.

All members of the Auto club will be asked by the officers to take part in the celebration, to make of the affair the greatest of all highway events, and one which will echo across the face of America, announcing that the state highways are rapidly nearing completion, and showing what Southern California can do to entertain her motoring friends.

Each city of Southern California will co-operate in the big celebration.

2 TUESDAY MORNI

Resolved.

ESPEE SWELLS FUND FOR FAIR.

Assessment on the Special Interests Discussed.

Committee Decides Money Shall be Raised.

Drastic Action Mapped by Campaigners.

Subscribing $5000 in cash and a similar amount to the guarantee fund, the Southern Pacific last night injected new life into the campaign to raise $150,000 to assure the perpetuation of the Panama-California fair at San Diego through 1916. Another important subscription was $200 from Hunsaker & Britt.

Word of the Southern Pacific's subscription was received by General Passenger Agent McGinnis in a telegram from the San Francisco office. "With the understanding that this company is not to be called on to make any special rates on this account," was a portion of the telegram. The Santa Fe's subscription was under similar condition.

Determined to carry the campaign to raise the remainder of the $70,000 needed to those directly benefited, Sylvester Weaver was named chairman, and Carl E. McStay, R. B. Armstrong, Alfred E. Adams and C. S. Hutson, members of a Committee on Ways and Means, yesterday, by Chairman Vernon Goodwin of the San Diego Exposition Committee.

With the Board of Supervisors asking for time to obtain a legal opinion before "underwriting" the cash and guarantee funds the Campaign Committee met at the Hollenbeck at noon and decided on drastic action.

BY ASSESSMENT.

"The balance might be raised by a special assessment on special interest," said Vice-President Jess of the First National Bank. "Los Angeles has never been niggardly when the cause was a good one. If the assessment plan is carefully worked out, you will find that nearly all those called on will contribute."

The creation of a Way and Means Committee to figure out assessments followed. A meeting of this committee was held yesterday afternoon at the Chamber of Commerce and a tentative list trawn up. In it are included many interests, as the cafeteria, restaurant and brewing, that have benefited particularly by the exposition rush of this year. There is also a long list of large "uptown" property owners to be called on.

Not one of the Supervisors questioned the desirability of continuing the Panama-California Exposition through 1916 at the meeting with members of the San Diego Exposition Committee, yesterday morning, though several questioned the legal right of the board to make a special 2-cent assessment for exposition purposes.

Chairman Pridham stated that he was in favor of "underwriting" the entire cash and guarantee fund through such an assessment, Supervisor Norton favored a constribution of $60,000 in cash, and Supervisor Hamilton an unstated cash fund. Finally Supervisor Hinshaw moved that the question of legality be referred to the county counsel for a report at 10 o'clock tomorrow morning, when there will be another meeting.

EXPLAINS.

President G. Aubrey Davidson of the Panama-California Exposition was present and explained the proposition as also did President Bulla of the Chamber of Commerce, Vice-President Jess of the First National Bank, Carl E. McStay and others. Mr. McStay stated that Chambers of Commerce or Boards of Trade of Long Beach, Covina, Venice, Azusa, South Pasadena, and Pomona had either adopted commendatory resolutions or would shortly do so.

"Some of you are disposed to be discouraged by the fact that the Supervisors are not willing to stand the entire expenses, and that they have asked for time," said President Davidson of the exposition at the meeting of the Hollenbeck. "There is no reason for this. I believe that your reception should lead to optimism."

"That money is going to be raised," said President Bulla of the Chamber of Commerce, "appropriation or no appropriation. We have set our hand to this enterprise and are going to carry it through. The time to turn back has past."

President Bulla's assertions became the keynote of the meeting, and before it was over the die had been cast for the 1916 exposition and every member of the Executive Committee was pledged to raise the additional funds needed on the "double quick."

WORKERS TO PRESS COUNTY FOR 1916 FAIR TAX LEVY

Railway and Steamship Companies' Subscriptions Expected Tomorrow.

MORE DONATIONS MADE

Two Hotels Give $3000 Each Toward Continuing Exposition.

Special to The Union

LOS ANGELES, Oct. 30.—Efforts to have the San Diego Exposition fund completed at noon today were only partially successful. The railroad and steamship companies, from whom a large addition to the present total of more than $65,000 is expected, did not report at the luncheon given by the Chamber of Commerce. This necessitated delaying the final report of the committee until Monday noon.

Every possible effort will be made to have the supervisors of the county vote the entire $150,000 under a tax levy at a meeting to be held Monday morning. Representatives of all the leading commercial organizations of the city will be present to urge this action. Outlying districts will send representatives to join in asking the supervisors to consider this the wish of the majority of the taxpayers. The tax will amount to two cents on each hundred dollars. Chairman Pridham is in favor of the plan and two other of the five members of the board have given their approval.

Subscriptions to Be Loans

If the tax levy is voted it will still be necessary to continue the subscription list. Each subscription will then become a loan, to be paid back from the money secured under the assessment next year. There will be little difficulty, however, in securing these "loans."

A number of additional subscriptions were reported at the luncheon today, as follows: Los Angeles realty board, $1000; Wilmington Transportation, $1000; Harry Chandler, $1000; Rotary Club, $1400; Frank Walker, $25; Gorham Fire Appliance Company, $10; F. W. Stockwell Company, $25; E. W. Reynolds and others, $150.

Two of the largest donors to the fund are the Alexandria and Rosslyn Hotels, each giving $3000. These amounts are not additional but are included in the $10,000 contribution of the Hotelmen's Association.

President Davidson was asked today to come to Los Angeles on Monday and meet with the general committee, after the matter has been presented to the county supervisors.

Boosters Optimistic

It is believed at that time all necessary arrangements can be completed and San Diego will be assured of sufficient support to carry forward the plan for a continuance of the Exposition.

President Bulla said at the close of the luncheon: "I am more convinced than ever that the Exposition will go on. The fact that we have not completed the fund simply means that we have to work a little harder between now and Monday."

"There is no question about having the Exposition another year," said John S. Mitchell. "Los Angeles, having gone this far, will not stop. Our only embarrassment is in raising the money quickly enough to give San Diego an answer today. Los Angeles never had a reputation for being slow, but it is a little time to get a big movement like this under way."

Los Angeles Examiner
NOV 2 1915

Start With a Used Car
if you cannot afford the late
The Classified Columns of
today will put you in touch

San Bernardino, Cal., SUN
OCT 30 1915

Edison and Ford Are Greeted by Thousands at San Diego

SAN DIEGO, Oct. 29.—Thomas A Edison, electrical wizard, chairman of the naval advisory board, and Henry Ford, millionaire automobile manufacturer, philanthropist and peace advocate, shared honors today before a great crowd at the Panama-California exposition in the celebration of a combined Ford and Edison Day. Of the many celebrities the exposition has entertained this year, none have such widely divergent views on the subject of natural preparedness as these two distinguished guests of the exposition.

Today, however, 10,000 school children caused Edison and Ford to meet on common ground and each was in a mood to receive the many honors showered on him.

Speeding over the smooth state highway from Los Angeles, Edison and Ford parties arrived early this afternoon by automobile. A squadron of the First United States cavalry escorted them to the exposition where, in the Plaza de Panama, they stood under a canopy of flowers as the 10,000 school children filed by and showered them with blossoms of the southland. Soon the two great men were practically covered with the flowers and their faces beamed with satisfaction as they bowed in acknowledgment of the great compliment.

As a guest of President G. A. Davidson of the exposition, Edison and Ford inspected the grounds and buildings, later returning to their hotel at Coronado. At the conclusion of their trip through the exposition, they spoke enthusiastically on the beauties of the grounds and the attractive arrangement.

It is expected that the two distinguished visitors with their parties will remain here until Sunday morning.

San Diego, Cal. Tribune
NOV 2 1915

San Diego, Cal., Tuesday, Nov

FAIR FUND TO BE READY IN FEW DAYS

Returning From Los Angeles, President Davidson Says Money To Be Raised There Soon Beyond Doubt

President G. Aubrey Davidson, of the Panama-California exposition, returned today from Los Angeles where he met with the executive committee which is in charge of raising a fund of $150,000 there to continue the exposition another year. He said that Los Angeles will have its portion of the fund raised within a few more days beyond doubt.

Subscribing $50,000 in San Diego will follow the success of the Los Angeles effort and no difficulty is contemplated. The campaign here, according to President Davidson, will not be in the nature of a house to house canvass, but contributions by those directly to be benefited by the continuation of the fair. Aside from

Examiner
NOV 2 1915
TUESDAY

Fair Fund Gets $10,000 Aid

Railroad Adds to Big Total

Hunsaker and Britt Contribute $200 to Amount Now Approaching Required Size

FIVE THOUSAND dollars for the cash fund and five thousand dollars for the guarantee fund for the continuation of the San Diego Exposition during 1916 were subscribed by the Southern Pacific Company yesterday. Announcement was made of that fact last night by F. S. McGinnis, general passenger agent for Los Angeles.

Hunsaker & Britt yesterday contributed $200 to the fund.

It is expected that upon the return of Paul Shoup, president of the Pacific Electric Railway, from San Francisco this morning, he will announce a contribution from that corporation.

Encouraged by these additions to the fund, the general committee in charge of the campaign has entered upon a systematic plan to raise the remainder of the money and guarantee required of Los Angeles. Approximately $37,000 has been subscribed to the $75,000 cash fund, and nearly $40,000 to the guarantee fund. In addition to this situation the Supervisors yesterday expressed themselves in favor of contributing to the cash fund if the county treasury is found to contain surpluses that may legally be appropriated to such purpose.

Two Supervisors, Norton and Hamilton, declared themselves yesterday forenoon at the hearing given to the executive committee of the general campaign committee as being unalterably opposed to promising a special tax levy in the next budget to raise the entire $150,000.

Mr. Norton said he would favor helping in the ratio of forty per cent to sixty per cent to be raised by public subscription, if available funds could be found; in other words, to the amount of $30,000, leaving $45,000 to be secured by subscription. He said he understood that some money was remaining in the exposition and exploitation funds of 1914-15.

Mr. Hamilton, while not committing himself definitely to that proportion, stated that he would favor a direct appropriation if the money was available. Supervisors Pridham and Woodley, and apparently Hinshaw, are in the same frame of mind. County Counsel Hill was instructed to advise the board as soon a possible what can legally be done in that direction

Following the hearing before the Supervisors, the members of the executive committee met at luncheon at the Hotel Hollenbeck and discussed the situation. A committee of five, consisting of Sylvester Weaver, R. B. Armstrong, Carl E. McStay, Alfred E. Adams and C. S. Hutson was appointed by Chairman Vernon Goodwin to work out details of the new phase of the campaign, and that committee went to work at once.

New Lines Open

It decided that certain lines of business had not contributed a fair share to the funds, and the sub-committee of these lines will be informed of an increased assessment. It also named several additional sub-committees, and today it will send out the following letter to all the sub-committes.

Dear Sir:

The executive committee has appointed you as a committee head to name your own committee for the purpose of vigorously co-operating with it in the further collection of funds needed to extend the life of the Panama-California Exposition at San Diego during the year 1916.

The men whose names are signed to this letter have given practically all of their time for the past week and have already raised $31,000 in cash and $34,000 for a guarantee fund.

The total needed is $75,000 for each fund, and you are asked in the spirit of enthusiasm that has made Southern California great, to immediately enter into a campaign with committeemen of your own choosing to secure subscriptions.

We are looking to you and your organization to subscribe at least the sum of ..... to each fund, and it will be necessary if this work is to be carried on, to have prompt, energetic and immediate attention given to this notice, and a final report to the executive committee by Friday noon, November 5.

Yours truly,

EXECUTIVE COMMITTEE.

Stoddard Jess, M. A. Hamburger, O. H. Morgan, Harry Chandler, George Hart, John S. Mitchell, Robt. B. Armstrong, S. L. Weaver, F. R. Feltshans, Standish L. Mitchell, Robt. N. Bulla, F. S. McGinnis, C. D. Kreuger, A. M. Jameson, Henry Louis, M. F. Ihmsen, E. J. Eisenmayer, L. V. Starr, W. J. Currer, Geo. Goldsmith, Carl E. McStay.

VERNON GOODWIN, Chairman,
C. S. HUTSON, Secretary.

Sylvester Weaver was elected vice chairman of the general committee yesterday, as Chairman Goodwin may be absent from the city for some days.

The Southern Pacific contributions were announced to the local offices in the following telegram:

"San Francisco, Nov. 1.

"F. S. McGinnis, Los Angeles—Southern Pacific Company will subscribe $5000 and a contingent contribution of $5000 to guarantee fund San Diego exposition if kept open another year, with understanding that we will not be called upon to make any special rates on this account.

"F. E. BATTURS,
"General Passenger Agent, San Francisco"

The condition as to rates is essentially the same as made by the Santa Fe in its subscription of $10,000 to each fund. It is not understood to stand in the way of an extension of the time during which the usual summer excursion rates are given.

Davidson Explains

President G. Aubrey Davidson, president of the Panama-California Exposition, was present at the hearing before the supervisors, and explained to the board the project in its financial aspects. Later at the luncheon he expressed himself as well pleased with the enthusiasm of the Los Angeles committee and the results of its campaign, and said he had every confidence of the final success of the campaign.

Robert Newton Lynch, vice president and general manager of both the California Development Board and the San Francisco Chamber of Commerce, gave his personal indorsement to the project, speaking before the supervisors. He said his organization would use their machinery to induce visitors in Northern California to visit the exposition and that many thousands of residents of Northern California would be glad of the opportunity to come South by motor or train to see the San Diego exposition.

Others who addressed the supervisors were Chairman Goodwin, Stoddard Jess, Carl E. McStay, President Robert N. Bulla of the Chamber of Commerce; Sylvester Weaver, R. B. Armstrong, Henry Loius and L. V. Starr.

Messrs. Norton and Hamilton took the ground that the people of the county were opposed to special levies at this time, and that the defeat of the good roads bonds meant that the people favored the forty-sixty percentage in providing for such expenditures; they held that this carried over to matters such as the continuation of the exposition. All of the supervisors recognized the general benefits to Southern California in another year of the exposition.

F. S. McGinnis Reading the Telegram Subscribing $10,000 to the Fair Fund

El Centro, Cal., PROGRESS
OCT 31 1915

ES TRIBUNE: LOS ANGELES.

IMPETUS IS GIVEN TO SAN DIEGO FAIR

Supervisors and Southern Pacific Lend Aid in Continuing Exhibits

[CONTINUED FROM PAGE NINE]

the entire amount could be raised through the regular tax levy next year and favored this plan as one that would not impose a heavy burden on any one and would be sufficient for all purposes. He pointed out the fact that the merchants of Los Angeles have been contributing generously for years from their individual resources to carry through projects that have benefited all of Southern California.

Hamilton Urges Plan

Supervisor Hamilton said that he favored taking any sum that might be decided upon as the proper subscription of the county from the surplus fund at the disposal of the supervisors. He urged this plan as one that would serve to reduce a surplus that he declared was too large and at the same time avoid the necessity of adding any to the tax rate or at least not put anything in the way of reducing taxes next year.

Both Supervisors Woodley and Hinshaw expressed themselves as personally strongly in favor of seeing the San Diego exposition held open during 1916 and it was on the motion of the latter that the matter was referred to the county counsel for a decision at the earliest possible time.

In appearing before the supervisors the members of the San Diego exposition committee of Los Angeles presented resolutions adopted by various civic, commercial and other bodies. Vernon Goodwin, chairman of the committee, introduced first G. A. Davidson, president of the San Diego exposition board of directors, who was present at the meeting.

Davidson Outlines Plans

Mr. Davidson outlined the plans of San Diego, showing that the proposal to keep the fair open was decided

TO CELEBRATE COMPLETION OF CEMENT HIGHWAY

Auto Club of Southern California Plans a Notable Run to Commemorate Completion of State Road Between San Diego and Los Angeles—Run Will Take Place Thanksgiving Day

To celebrate the completion of the first stretch of state highway in the state of California which will connect two principal cities, the motoring interests of Southern California have united on a plan for a mammoth tour between Los Angeles and San Diego to be held under the auspices of the Automobile Club of Southern California.

Assurances have been received at the auto club headquarters that the pavement between Los Angeles and San Diego over the coast route will be completetd on November 24, and it has been definitetly decided by club officials and directors of the San Diego Exposition to start the "run" southward on Thanksgiving Day, November 25.

Every detail providing for the convenience and accommodation of those joining in the big parade will be in the hands of the auto club officials and the exposition directors. The experts at the club will handle the arrangements at the Los Angeles end and will also see to it that everything runs smoothly during the tour.

Arrangements are also under way for the special entertainment of the motorists at the exposition and in San Diego, as the motorists will be guests in the city during Friday and Saturday.

Various suggestions have been made for this entertainment, one being that a complete circuit of San Diego county be made over the excellent road system. This could be done in one day, leaving a day and two nights at the exposition.

At the last "run" held by the Automobile Club of Southern California, more than 200 automobiles were in line, despite the fact that it was raining heavily and the roads were in poor condition. It is expected that more than 500 machines will take part in the November tour, as the pavement will be complete and the "run" will be more in the form of a triumphal procession over California's own highway—El Camino Real.

One cut alone on that portion of the coast route between Serra station and the San Diego county line will not be paved, but it is only for a few feet, and this distance will be packed and oiled just before Thanksgiving Day.

At no other time will the exposition be in such perfect form as in the latter part of November. Renowned for its floral arrangement and for its beautiful setting, the grounds will be even more riotously colored as Christmas draws near.

Secretary Standish L. Mitchell has the matter under advisement at the present time with President G. Aubrey Davidson of the Exposition, and while it has been definitetly determined to hold the Los Angeles-San Diego tour on November 25, the complete plans have not yet been announced, further than that a big Thanksgiving dinner will be served in the exposition grounds at sunset.

It is believed, however, that the run will start as before, from the headquarters of the Automobile Club of Southern California in the morning, and proceed southward over the coast highway, arriving in San Diego shortly after noon, where the big caravan of motor cars will be met with bands and city officials.

All members of the auto club will be asked by the officers to take part in the celebration, to make of the affair the greatest of all highway events, and one which will echo across the face of America, announcing that the state highways are rapidly nearing completion, and showing what Southern California can do to entertain her motoring friends.

Each city of Southern California will co-operate in the big celebration.

C. S. HUTSON,
Secretary.

At the regular meeting of the Sierra Madre woman's club on Monday, Mrs. Mattison B. Jones, district chairman of political science, read an interesting paper. F. D. R. Moote, chairman of the city board of trustees, made a short address explaining the purposes and powers of the city planning commission. The club members are busy with

Calexico, Cal. Chronicle.
30 1915

CALEXICO CHRONICL

LOS ANGELES TO SAN DIEGO ROAD

585

To celebrate the completion of the first stretch of state highway in the state of California which will connect two principal cities, the motoring interests of Southern California have united on a plan for a mammoth tour between Los Angeles and San Diego to be held under the auspices of the Automobile Club of Southern California.

Assurances have been received at the Auto Club headquarters that the pavement between Los Angeles and San Diego over the coast route will be completed on November 24, and it has been definitely decided by club officials and directors of the San Diego Exposition to start the "run" southward on Thanksgiving Day, November 25th.

Every detail providing for the convenience and accomodation of those joining in the big parade will be in the hands of the Auto Club officials and the exposition directors. The experts at the club will handle the arrangements at the Los Angeles end and will also see to it that everything runs smoothly during the tour.

Arrangements are also under way for the special entertainment of the motorists at the exposition and in San Diego, as the motorists will be guests in the city during Friday and Saturday.

Various suggestions have been made for this entertainment, one being a complete circuit of San Diego county be made over the excellent road system. This could be done in one day, leaving a day and two nights at the exposition.

At the last "run" held by the Automobile Club of Southern California, more than 200 automobiles were in line, despite the fact that it was raining heavily and the roads were in poor condition. It is expected that more than 500 machines will take part in the November tour, as the pavement will be complete and the "run" will be more in the form of a triumphal procession over California's own highway—El Camino Real.

One cut alone on that portion of the coast route between Sierra station and San Diego county line will not be paved, but it is only for a few feet, and this distance will be packed and oiled just before Thanksgiving Day.

At no other time will the exposition be in such perfect form as in the latter part of November. Renowned for its floral arrangement and for its beautiful setting, the grounds will be even more riotously colored as Christmas draws near.

Secretary Standish L. Mitchell has the matter under advisement at the present time with President G. Aubrey Davidson of the exposition, and while it has been definitely determined to hold the Los Angeles-San Diego tour on November 25, the complete plans have not yet been announced further than that a big Thanksgiving dinner will be served in the Exposition grounds at sunset.

It is believed, however, that the run will start as before, from the headquarters of the Automobile Club of Southern California in the morning, and proceed southward over the coast highway, arriving in San Diego shortly after noon, where the big caravan of motor cars will be met with bands and city officials.

All members of the Auto Club will be asked by the officers to take part in the celebration, to make of the affair the greatest of all highway events and one which will echo across the face of America, announcing that the state highways are rapidly nearing completion, and showing what Southern California can do to entertain her motoring friends.

Fresno, Cal. Republican Oct. 29-1915

U. D. OF C INSPECT SAN DIEGO FAIR

585

SAN DIEGO, Oct. 28—Returning to their homes after a convention held in San Francisco, 150 members of the United Daughters of the Confederacy today were the guests of honor at the Panama-California Exposition, where Daughters of the Confederacy day was celebrated. In the party were several national officers of the organization.

Entering the grounds over the Puente Cabrillo, the visitors and hundreds of other members from southern California cities were welcomed by President G. A. Davidson. Local members of the order entertained the visitors at luncheon and they were tendered a reception in the California building, by San Diego society women. Among the prominent officers in the party were Mrs. F. G. Odenheimer, the newly elected president general; Mrs. Daisy McL. Stevens, the retired president general, and Mrs. Thomas G. Latham, recently chosen honorary president of the national organization.

Los Angeles, Cal. Times
Nov 7 1915

IN GOOD HANDS.

It was wisdom on the part of the San Diego promoters to re-elect President Davidson and the present board of directors to manage the fair through 1916. They have proved both able and trustworthy, and they know how to carry the good work on.

Springs, Cal. Scout.
Nov 5 1915

Mes

LA MESA, CA

TO CELEBRATE COMPLETION OF HIGHWAY

583

To celebrate the completion of the first stretch of state highway in the state of California which will connect two principal cities, the motoring interests of Southern California have united on a plan for a mammoth tour between Los Angeles and San Diego to be held under the auspices of the Automobile Club of Southern California.

Assurances have been received at the auto club headquarters that the pavement between Los Angeles and San Diego over the coast route will be completed on November 24, and it has been definitely decided by club officials and directors of the San Diego exposition to start the "run" southward on Thanksgiving Day, November 25.

Every detail providing for the convenience and accommodation of those joining in the big parade will be in the hands of the auto club officials and the exposition directors. The experts of the club will handle the arrangements at the Los Angeles end and will also see to it that everything runs smoothly during the tour.

Arrangements are also under way for the special entertainment of the motorists at the exposition and in San Diego, as the motorists will be guests in the city during Friday and Saturday.

Various suggestions have been made for this entertainment, one ... ing that a complete circuit of ... Diego county be made over the ... cellent road system. This could ... done in one day, leaving a day ... two nights at the exposition.

At the last "run" held by the Au... mobile Club of Southern Califor... more than 200 automobiles were ... line, despite the fact that it was ra... ing heavily and the roads were ... poor condition. It is expected t... more than 500 machines will take p... in the November tour, as the pa... ment will be complete and the "r... will be more in the form of a trium... al procession over California's ... highway—El Camio Real.

One cut alone on that portion ... the coast route between Serra sta... and the San Diego county line ... not be paved, but it is only for a ... feet, and this distance will be pack... and oiled just before Thanksgivi... Day.

At no other time will the expositi... be in such perfect form as in the l... ter part of November. Renowned f... its floral arrangement and for ... beautiful setting, the grounds will ... even more riotously colored as Chris... mas draws near.

Secretary Standish L. Mitchell h... ... matter under advisement at t... ...esent time with President G. A... ...ey Davidson of the exposition, a... ...ile it has been definitely determi... to hold the Los Angeles-San Die... ...r on November 25, the comple... ...ans have not yet been announce... further than that a big Thanksgivi... dinner will be served in the expositi... grounds at sunset.

It is believed, however, that the r... will start as before, from the headquarters of the Automobile Club of Southern California in the morning, and proceed southward over the coast highway, arriving in San Diego shortly after noon, where the big caravan of motor cars will be met with bands and city officials.

All members of the auto club will be asked by the officers to take part in the celebration, to make of the affair the greatest of all highway events, and one which will echo across the face of America, announcing that the state highways are rapidly nearing completion and showing what Southern California can do to entertain her motoring friends.

Each city of Southern California will co-operate in the big celebration.

J. J. HILL ON PREPAREDNESS

Los Angeles Tribune
Nov 7 1915

AUTOS

DAY FIVE CENTS Daily and Sunday Tribune 45 cents per month by Carrier Everywhere. By Mail $5.00 a year.

AUTOISTS OF SOUTHLAND TO INVADE CITY OF SAN DIEGO ON THANKSGIVING

585

Big Auto Trek to Mark Completion of Great State Highway; Officials of California to Participate; Unique Outdoor Motor Ball to Feature the Greatest Run Ever Held Here

WITHIN a little over two weeks the state highway between Los Angeles and San Diego will be completed and the big motoring celebration will be under way. Southern California's motor trek to the exposition on Thanksgiving day with the attendant ceremonies will probably be the largest and most unique event of its kind ever seen in the United States, according to the plans of the committees in charge both in Los Angeles and in San Diego.

Secretary Standish L. Mitchell of the Automobile Club of Southern California yesterday announced that preparations are now under way for an outdoor motor ball to be held Saturday evening, November 27, on the Plaza de Panama at the exposition.

When the "barriers" are broken on the new state highway by officials of the Automobile Club of Southern California, the chambers of commerce, the supervisors of various counties and municipal officers at noon on November 25, the motorists of Southern California representing every city and county will troop together to their own exposition for a joy carnival of mammoth proportions.

Additional arrangements were made yesterday between Secretary S. L. Mitchell of the Automobile club and President G. A. Davidson of the exposition for the comfort and pleasure of the thousands of automobilists who are going along in the caravan.

These include the probability of a ...op along the beach just below ...erra station for a basket lunch. Al...ough the run over the completed ...aved road can then be made in ap...roximately four and a half hours, ... is thought better by the commit...e to leave Los Angeles about 9 ...clock, perhaps, arriving at the ...ore along about noon.

There lunch can be had and the ...remonies of knocking down the ...rrier take place. Despite the fact ...at the number of motor cars in ...ne will probably reach 1000, com...g from all inland cities as well as ...ong the coast, it is believed that ...e spirit of the day will be typical... one of Southern California—all ...ne in the open in picnic style, until ...e exposition is reached.

At the exposition the motorists ...ll meet for the turkey dinner at ...e Cristobal, on Thursday evening, ...d afterward there will be dancing ...d a carnival on the Isthmus. Fri...y will be given over to various ...ps, some to Mexico, some to Point ...ma and others to Ramona's mar...ge place or through the moun...ins.

Saturday is to be Southern California's Automobile Day at the exposition, and everything on that day will lead up to the big dance in the Plaza de Panama in the evening.

Advices received by Secretary Mitchell at the Auto club headquarters point out that large delegations will join the parade from Pasadena, Riverside, Pomona, Monrovia, Long Beach and Santa Barbara. Already the cities along the coast route are planning to turn out en masse and plans for decorating the main streets through which the caravan will pass are well under way.

State highway officials say positively that the last stretch of pavement will be dry and ready for use by November 24. However, these stretches will be closed until Thanksgiving day noon, when the barriers will be removed as the caravan passes through.

It will be necessary for all motorists touring to San Diego before that time to follow the old detours.

Motor car dealers, not only in Los Angeles but throughout Southern California, are entering into the spirit of the celebration and all it means to Southern California and are proposing various methods for getting a big turnout in honor of the exposition and the new highway.

Pointing out that it will be Southern California's big chance to open a highway which is sure to become famous and to celebrate the keeping open of the exposition during 1916, Secretary Mitchell yesterday issued the following statement to all motorists:

"Thanksgiving Day will be a time to give thanks for two things of prime importance to the automobilists of Southern California. One is the continuance of the exposition and the other is the completion of the state highway between San Diego and Los Angeles.

"In order to do this fittingly, it is imperative that each automobile owner should make himself a committee of one to see that every possible car is in line on November 25.

"Every motorist is invited to take part. There will be special features at the exposition and along the road which no motorist would care to miss, and those in charge plan to make the week-end one big holiday.

"Notices will be sent to 6700 members of the Automobile club asking each one to be present on the morning of Thanksgiving Day, when the big tour starts."

Two Million Autos

San Diego, Cal. Union
Nov 5 1915

tre next Wednesday night.

$1500 WORTH OF GOODS AWAITS FAIR VISITORS

Alameda County Folk Will Celebrate Manufacturers' Day at Expo Tomorrow.

President G. A. Davidson of the Panama-California Exposition and Mayor E. M. Capps have promised to attend the luncheon to be given in the patio of the Seven Southern California Counties building tomorrow at noon in honor of the delegation from Alameda county which will come to San Diego for the celebration of Manufacturers' Day.

Between 2 and 4 p. m. $1500 worth of manufactured goods, cereals, soap, canned goods, will be given away to visitors. It was announced yesterday that the goods to be given away do not consist of samples, but are regular-size packages, such as are sold in retail stores.

Alameda county won more prizes for manufactured goods than any other California county at the Exposition, and residents of that county are coming here to celebrate their victory. John C. Hayes, who is manager of the Alameda exhibit at the Alameda-Santa Clara building, is in charge of the celebration.

DRUG FOUND ON MAN

LOS ANGELES, CAL.
EXAMINER
OCT 29 1915

THE AMERICAN PEOPLE'S
Examiner

OCTOBER 29, 1915 FRIDAY

NEED AN AUTOMOB
You'll find yours advertised toda
of "THE EXAMINER." Splendid
cure cars of reliable makes at ex

$150,000 FAIR LEVY SOUGHT; AUTO CLUB PRESSES CAMPAIGN

Supervisors to Be Asked to Provide Special Assessment to Produce Full Sum Needed to Keep San Diego Fair Open in 1916

$59,000 Subscribed and Pledged to Two Funds; $13,000 Raised by Hotel Men; Clearing House Association Pledges $10,000

A total of $13,000 has been raised by the hotel men for the San Diego Exposition fund, half of it subscriptions to the cash fund and half to the guarantee, and the committee is still at work.

The Clearing House Association indorsed the project yesterday afternoon and agreed upon $10,000 as the contribution of its members, $5000 cash and $5000 guarantee. The actual subscriptions, of course, must be made by the individual banks.

A committee of three, accompanied by most of the members of the executive committee of the campaign will go before the Board of Supervisors Monday at 11 o'clock and urge the board to provide a special levy in the next budget to cover the entire amount of the Los Angeles contribution to the two funds—$150,000.

The committee of three, appointed by Chairman Vernon Goodwin of the general committee, consists of M. A. Hamburger, Stoddard Jess and Harry Chandler.

Campaign to Go On

This action is not to interfere with the money-raising campaign. That is to go right on, with tomorrow noon set as the time when, it is hoped, the money pledged by Los Angeles to San Diego will be raised. If the Supervisors consent to the levy, when the taxes are collected contributors will be reimbursed.

Supervisor Pridham stated at the luncheon given to the executive committee at the Hotel Alexandria yesterday that possibly the Supervisors would consent to a special levy if a strong showing should be made of the desire of the taxpayers that the money be provided in that manner. He said the levy would not have to be larger than about two cents on the hundred dollars of assessed valuation. It was this suggestion that led to the decision to appear before the Supervisors.

The board of directors of the Chamber of Commerce will hold a special meeting today at 11:30 to discuss what additional steps can be taken by the Chamber of Commerce to promote the campaign.

We hope to get the co-operation of Chambers of Commerce all over Southern California, said President Robert N. Bulla of the Los Angeles Chamber of Commerce yesterday.

'Appealed to All'

We telegraphed an appeal to all of them, acting in line with the suggestion of the editorial in Tuesday's "Examiner," and we are following the telegrams up. The success of the campaign is assured; we will have a great, new exposition for 1916, and it will be due to the enthusiasm with which the "Examiner" and other newspapers took up the project and placed the arguments for it before the people.

To date approximately $26,000 cash has been subscribed or pledged of the $75 000 that is to be raised, and approximately $33,000 subscribed to the guarantee fund, which is to be $75,000 also. The executive committee will meet again at luncheon tomorrow noon, at the Chamber of Commerce as guests of the board of directors.

Chairmen of the sub-committees will report the results that have obtained by that time; in the meantime they will bend every effort to complete the fund, so that they will be able at that time to wire President Davidson that the funds are raised and Los Angeles has kept its pledge.

Carl E. McStay was appointed by Chairman Goodwin, at the luncheon yesterday to take chare of solicitation in lines of business and among individuals not included within the scope of the sub-committees already appointed.

Henry J. Penfold of San Diego, formerly secretary of the exposition, director of the San Diego Chamber of Commerce, was host at the luncheon.

Those at Luncheon

Those who attended were Chairman Goodwin, Secretary C. S. Hutson, who is devoting all of his time to the campaign; Stoddard Jess, George A. Hartit, M. F. Ihmsen, Harry Chandler, Supervisor R. W. Pridham, M. A. Hamburgerer, Henry Louis, John S. Mitchell, F. S. McGinnis, L. V. Starr, Sylvester Weaverer, R. B. Armstrong, Robert N. Bulla, Carl E. McStay, L. J. Hart, C. D. Krugerer, F. R. Feitchans, O. H. Morgan, E. J. Eisenmayer and Paul Thiene, who created the splendid park in which the exposition is set, and who is now a resident of Los Angeles.

Stoddard Jess made one of the strongest talks for the project. He said:

From the time the exposition was started I have heard a lot of talk among Los Angeles men of helping, but I have not known them to do anything. I have been ashamed of it. We have contributed nothing but hot air. We have benefited by the exposition more than San Diego and our people have not even attended it. We are indebted to San Diego, and we do not want to drive a sharp bargain with them now that they come to us and ask us to raise a paltry $75,000, after they raised $3,000,000 for the exposition. We ought to take off our hats to them and raise the $75,000 without a word.

Every business man in Los Angeles will make a good deal more out of it than he is likely to subscribe; besides, it is a debt we owe San Diego.

Park Expenditures Nominal

A question had been raised as to whether San Diego would not have to spend on the park in any case all that San Diegans are undertaking to raise for the continuation of the exposition. Mr. Penfold had explained that expenditures on the park would be nominal above salvage receipts, if the exposition closed.

M. F. Ihmsen said:

San Diego, then, is undertaking to spend $60,000 or $70,000 more than

(Continued on Page 8, Column 2.)

Motorists! Here Is Your Chance!

Contributions Sought From Owners

TO ALL MOTORISTS OF SOUTHERN CALIFORNIA:

Within the next two days it will be determined whether or not Southern California is to continue the Panama-California Exposition at San Diego next year. Only one factor will determine this, and that is, CAN WE RAISE THE MONEY?

Practically every commercial and civic organization in this section is in favor of continuing the exposition and all are working hard to secure the funds necessary to insure the success of this enterprise.

Through the press all over Southern California the call has been sent out to the motorists asking them to contribute, according to their means, one dollar or more for this purpose.

We must be in a position to report to the General Committee by Saturday of this week, and we respectfully urge that you send your contributions in immediately, in order that the General Committee can authorize the officers of the Panama-California Exposition to contract for the best of the exposition's exhibit now at San Francisco.

Send or bring in your subscription today and aid in this good work.

Very truly yours,

FRED L. BAKER, President,
Automobile Club of Southern California.

OFFICIALS of the Automobile Club of Southern California are following up most energetically their appeal to motorists to subscribe to the fund for the continuation of the San Diego exposition. Yesterday they issued the following statement:

Assured that the State Highway between Los Angeles and San Diego will be completed by November 25, the day of the big motor parade under the auspices of the Auto Club from this city to San Diego, motorists are endeavoring to do their part in keeping the fair open by turning in one dollar or more to President Baker at club headquarters.

It was pointed out yesterday that this completing of the new paved road between two terminals, 125 miles apart, will stamp Southern California for all time as the motoring mecca of America, if not of the world, and Automobile Club officials are anxious to call national attention to the fact.

But it was stated yesterday that the motorists of the east must have even more of an attraction on the Pacific Coast in 1916 than just the excellent roads. There must be an exposition, which will be heralded as the show place of the nations.

Chance to Show Interest

LOS ANGELES, CAL
TIMES
NOV 7 1915

to the fair fund. These offices are located in Pasadena, Santa Barbara, Bakersfield, Santa Ana, Long Beach and San Diego.

By Saturday, at noon, all subscriptions must be at the club headquarters, 1344 South Figueroa street. This is final, according to Secretary Mitchell.

In order to announce, nationally, that a paved road connects Los Angeles with the exposition, the club is planning to hold a parade or tour from this city south.

Expect 1000 Autos in Line

This will be for all automobilists. There are more than 80,000 automobile owners in Southern California. Of these the club hopes to have 1000 in line, so that moving picture weeklies and other publicity channels will see fit to film the winding caravan as it passes up and over the famous Torrey Pines grade.

But this publicity so received would not have one-half the effect in drawing the thousands of motorists to the coast who would come if the exposition, enhanced by the exhibits from San Francisco, were kept open throughout the year.

Motorists themselves are as vitally concerned in the efforts being made to continue the exposition as any civic or State body.

That all should help, and that at once, is the call being sent out through the Automobile Club. Immediate action is the watchword adopted for today and tomorrow.

Today is the time; the club is the place, and one dollar or more is the amount—that phrase is echoing today in every automobile owner's conscience. The club's slogan is "MAY 1916 A SOUTHERN CALIFORNIA

ALL CITY JOINS CAMPAIGN FOR '16 EXPOSITION

Notables Meet at Luncheon and Discuss Needs for Continuing San Diego Fair

(Continued from Page 1.)

she would spend on the park and also raising $50,000 cash by subscriptions; they ask us to raise $75,000 cash. As an elder brother, we ought to be willing to give a little more than careful business men might figure out as our share. They have borne a great burden, have managed the exposition carefully, and are entitled to greater benefits than they have got. They ought not to be badgered over the terms of the new project.

Mr. Penfold announced that of the $400,000 debt with which the exposition opened all but $25,000 had been paid, and that would soon be wiped out.

He said it had been agreed that if the cash fund was raised and the new project undertaken, subscribers to amounts of more than $100 would be asked to pay one-fourth cash November 1, one-fourth December 1, one-fourth January 1, and the final fourth February 1. After that, beginning March 1 if the guarantee fund was needed it would be called for at the rate of 10 per cent of each subscription a month, which would insure the continuance of the exposition through all of 1916.

Exposition Well Managed

Harry Chandler said that in the reorganization Los Angeles ought not to ask for a representation of five on the Board of Directors since the San Diegans were on the ground and had managed the exposition so successfully.

Each chairman of a sub-committee promised to be ready to report subscriptions tomorrow noon.

"We've stepped out on a plank and we can't stop; we've got to make good," said L. V. Starr.

"What we need is leg work, for we've got to give San Diego her answer Saturday," said Sylvester Weaver.

"SATURDAY NOON" is the new slogan of the campaign.

Exposition Project Is Favored by Redlands

REDLANDS, Oct. 28.—The Chamber of Commerce, at a meeting held here this morning, expressed itself as being in favor of continuing the California exposition at San Diego for the year 1916.

Redondo Beach Shipping

REDONDO BEACH, Oct. 28.—

Salt Lake, Utah
Tribune
OCT 13 1915

PRESIDENT WILL NOT VISIT COAST

WASHINGTON, Oct. 12.—President Wilson decided finally today that he would be unable to visit the Pacific coast to see the San Francisco and San Diego expositions. G. A. Davidson of the San Diego exposition today urged him to make the trip, but the president said he saw no chance. Exposition officials of San Diego later were informed of the president's decision by long-distance telephone.

LOS ANGELES, CAL.
EXAMINER
NOV 7 1915

LAST BARRIER ON HIGHWAY TO SAN DIEGO TO DISAPPEAR

Club Run to Fair Will Be Marked by Ceremonies Celebrating Completion of State Road From Los Angeles to South

Preparations Are Being Made for Fete at Exposition Which Will Include 'Motor Day' in Honor of the Visiting Automobilists

GROWING interest in the big motor tour to be held Thanksgiving Day between Los Angeles and the Panama-California Exposition indicates that the "run" will be the greatest affair of its kind ever held in America, according to officials of the Automobile Club of Southern California.

State highway builders are rushing the work between San Juan Capistrano and the San Diego County line, so that the paved road will be completed by the night of November 24, as the parade leaves Los Angeles the following morning.

It has been definitely decided by the committees in charge of arrangements that the "run" will start from the Automobile Club headquarters on the morning of November 25, concluding at San Diego in the afternoon. The route will be over the new State highway along the coast.

Exposition officials are planning special days for the motorists, one of which will be Motor Day at the fair, when the visiting automobiles will be parked in a gigantic out-door "show" and decorated with exposition pennants. Delegations from San Diego and neighboring towns will move northward to welcome the arriving motorists, probably in the vicinity of Del Mar or La Jolla, where the "carburetor" of the city will be turned over to President Fred L. Baker of the Automobile Club.

It is planned at present to call a halt of the long lines of cars at a point by the edge of the ocean just south of Serra station for lunch. Each party will be advised to carry a "basket lunch," which can be eaten either in the cars on on the sand.

This halt will probably allow for brief ceremonies attendant upon the opening of the State highway. Moving picture companies will probably film this for national display, as it means the beginning of the completion of California's $18,000,000 paved highway system.

It was announced to Auto Club officials yesterday by President G. Aubrey Davidson of the exposition that Automobile Day, on Saturday, November 27, will be one of the biggest days the fair has yet seen. Dancing will be a part of the program for the evening, and "stunts"

THANKSGIVING DAY AUTO CLUB TOUR GREATEST EVER STAGED.

A MOTOR ball, in which the motorists of Los Angeles and San Diego will mingle in the greatest outdoor "get together" party ever held will be one of the features of the big tour to the San Diego exposition on Thanksgiving Day, according to an announcement from the Exposition Committee yesterday.

When the "barriers" are broken on the new State highway by officials of the Automobile Club of Southern California, the chambers of commerce, the Supervisors of various counties, and municipal officers at noon on November 25, the motorists of Southern California, representing every city and county, will troop together to their own exposition for a joy carnival of mammoth proportions.

All division lines will be forgotten. Miss Riverside will dance with Mr. Bernardino, and Mr. Imperial will trip it with the queenly Santa Barbara.

ADDED FEATURES.

Additional arrangements were made yesterday between Secretary S. L. Mitchell of the Automobile Club, and President G. A. Davidson of the exposition for the comfort and pleasure of the thousands of automobilists who are going along in the caravan.

These include the probability of a stop along the beach just below Serra Station for a basket lunch. Although there lunch can be had, and the ceremonies of knocking down the barrier take place. Despite the fact that the number of motor cars in line will probably number 1000, coming from all inland cities as well as along the coast, it is believed that the spirit of the day will be typically one of Southern California—all done in the open in picnic style, until the exposition is reached.

ON THE ISTHMUS.

At the exposition the motorists will meet for the turkey dinner at the Cristobal on Thursday evening, and afterward there will be dancing and a carnival on the Isthmus. Friday will be given over to various trips, some to Mexico, some to Point Loma, and others to Ramona's marriage place, or through the mountains.

Saturday is to be Southern California's Automobile Day at the exposition, and everything on that day will lead up to the big dance in the Plaza de Panama in the evening.

Advices received by Secretary Mitchell at the Auto Club headquarters point out that large delegations will join the parade from Pasadena, Riverside, Pomona, Monrovia, Long Beach and Santa Barbara. Already the cities along the coast route are planning to turn out en masse, and plans for decorating the main streets through which the caravan will pass are well under

when the barriers will be removed as the caravan passes through.

It will be necessary for all motorists touring to San Diego before that time to follow the old detours.

Motor car dealers, not only in Los Angeles but throughout Southern California, are entering into the spirit of the celebration and all it means to Southern California, and are proposing various methods for getting a big turnout in honor of the exposition, and the new highway.

Pointing out that it will be Southern California's big chance to open a highway which is sure to become famous, and to celebrate the keeping open of the exposition during 1916, Secretary Mitchell yesterday issued the following statement to all motorists:

"Thanksgiving Day will be a time to give thanks for two things of prime importance to the automobilists of Southern California. One is the continuance of the exposition, and the other is the completion of the State highway between San Diego and Los Angeles.

"In order to do this fittingly, it is imperative that each automobile owner should make himself a committee of one to see that every possible car is in line on November 25.

"Every motorist is invited to take part. There will be special features at the exposition and along the road which no motorist would care to miss,

Valve Re-Seat

gave the motors a chance to catch up on oil, but at Sheepshead there was no such chance. The result was that most of the cars had trouble in lubricating

LOS ANGELES, CAL. TIMES
NOV 8 1915

Angeles Daily Times.

Meaning the Exposition.

FAIR HOST TO HOST OF FAIR.

Teachers' Institute at San Diego this Week.

Six Days of School for the Local Educators.

Johnny and Susie to Have a Vacation Meanwhile.

With scores of prominent speakers and varied features, teachers' institutes for the cities and counties of Southern California will open in San Diego, today, in connection with the twenty-third annual session of the southern section of the California Teachers' Associations. All meetings during the week will be under the auspices of the educational department of the Panama-California Exposition.

Vacations in all the cities and counties of Southern California will be the rule, while the teachers go to school to masters of their craft. Among these masters are: Dr. John H. Finley, Commissioner of Education of the State of New York; William A. Wirt, superintendent of the Gary (Ind.) schools; Dr. Edgar L. Hewitt of the Smithsonian Institution, and Dr. J. Ziegner-Uriburu, Commissioner of Education of the Argentine Republic.

Nearly a dozen separate and distinct bodies will hold sessions during educational week in San Diego. These include the teachers' institutes of Los Angeles city and county, and of the other cities and counties of Southern California, as well as the California Teachers' Association, Los Angeles City Teachers' Club, Southern California Science and Mathematics Association, Manual Arts Teachers' Association, Southwestern Order for the Advancement of Agriculture, Commercial Teachers' Association of Southern California, Pacific Conference of Home Economics, and others.

With President C. H. Covell of Redlands presiding, the southern section of the California Teachers' Association will hold a brief session today, then adjourn until Friday, when officers will be elected and reports read.

Supt. J. H. Francis of the Los Angeles city schools will preside at the opening session of the Teachers' Institute of this city today and at the closing session Tuesday. Deputy Superintendent J. B. Monlux and Assistant Superintendents M. C. Bettinger, Mrs. Susan M. Dorsey ... by Mrs. Josephine Corliss Preston, on "Teachers' Cottages."

Dr. J. H. Finley will also deliver his address on "The Wisdom of Leisure" before the joint Teachers' Institute of the other cities and counties of Southern California, while Mrs. Lillian Burkhart Goldsmith of this city will speak on "Some Modern Thoughts," and Will C. Wood, State Commissioner of Secondary Education, on "Some Things the High School Should do for the Students."

While these sessions are being held there will be meetings of the Southern California Science and Mathematics Association, Modern Language Association of Southern California, Public School Music Teachers' Association of Los Angeles City and County, and of the Council of Education of the California Teachers' Association.

Members of the biology section of the Science and Mathematics Association will spend tomorrow at the Scripps Institution for Biological Research of the University of California, while the Modern Language Association will hear an address the same day by Dr. J. Ziegner-Uriburu on "Commercial Relations Between North and South America." Prof. R. D. Hunt of the University of Southern California will also speak before the Council of Education the same day on "The New Education," while W. L. Stevens, superintendent of the Long Beach schools, will speak on "Supervision."

ON THE PAST.

One of the most interesting addresses promised for the combined meetings is that of Dr. Edgar L. Hewitt before the Classical Teachers' Association tomorrow on "Ancient Mayo Inscriptions." Dr. Hewitt is also to speak before the Southern California Science and Mathematics Association Wednesday on "Ancient America."

Two other addresses that are eagerly looked forward to are those of John S. McGroarty and C. M. Winslow; the first of "The Romance of California History," before the English section Thursday, and the second before the art section the same day on "The Architecture of the Exposition."

In addition to a prominent place on the programme of many sections, Supt. J. H. Francis of the Los Angeles city schools will make the response Wednesday for the California Teachers' Association to the addresses of welcome of President G. Aubrey Davidson of the Panama-California Exposition, and Mayor Edwin M. Capps of San Diego.

Following the business session of the southern section of the California Teachers' Association, Friday, there will be concerts in the afternoon and evening. The first concert will be under the auspices of the Panama-California Exposition and the Modern Language Association, with Signor Constantino featured. Such sterling performers as Mrs. H. H. A. Beach, Sigmund Beal and Jack Edward Hillman are featured on the programme for the evening concert.

The U. S. Grant Hotel will be general headquarters for the meetings ...

San Diego, Cal. Tribune
NOV 6 1915

REAL ESTA...

FINE PROGRAMS PREPARED BY TEACHERS

General Session of Big Institute Which Will be Held Here Next Week to Hear Many Noted Educators

In connection with the great educational events that open in this city next Monday the program for the general session of the California Teachers' association, southern section, will be as follows:

Wednesday, November 10, 9:30 a. m. Organ pavilion, exposition grounds. C. H. Covell, president, supervising principal, Redlands—Music, Thirteenth band, coast artillery corps, V. F. Safranek, conductor. Address of welcome, Honorable Edwin M. Capps, mayor of San Diego. Address of welcome, G. A. Davidson, president Panama-California exposition. Response, J. H. Francis, superintendent of schools, Los Angeles. Address, "Educating Our Ancestors," Dr. J. H. Finley, commissioner of education, Albany, New York.

The San Diego members of the council of education of the California Teachers' association, southern section, are: County Superintendent J. F. West, City Superintendent Duncan MacKinnon, ex-County Superintendent Hugh J. Baldwin, President E. L. Hardy, of the state normal school, San Diego; Arthur Gould, Will Angier, E. W. Houck, Ivan Deach, Coronado; W. C. Crandall, La Jolla.

Miss Vivienne C. Holliday, of San Diego, is a member of the advisory committee on program of the Teachers' association and F. F. Martin, of National City, is on the committee on resolutions. Chairmen of the local committees are: Mrs. Mabel O'Farrell, principal Logan school, chairman of the hospitality committee; Arthur Gould, principal high school, chairman of the committee on information bureau and sightseeing on the exposition grounds; Will Angier, principal of the Lincoln school, chairman of the reception committee and information bureau at U. S. Grant hotel headquarters; Pete W. Ross, principal of Washington school, chairman of the committee on halls.

San Diego educators are on the program of the institute and association work during the week for the following numbers:

"The Relation of the Junior College to the Normal School," E. L. Hardy, president of San Diego normal school.

"Poses From the Greek," students, San Diego high school, under the direction of Miss Augusta Grimm, San Diego high school.

"What Should Be the Minimum Requirement in Mathematics for Girls?" Miss Mabel MacCurdy, San Diego.

"May a Course in Arithmetic (not Commercial) Be Substituted for Algebra in Those Courses Which Require One or Two Years Only of Mathematics? Should We Expect University Credit for Such Work?" Bernet S. Hale, San Diego.

"The Architecture of the Exposition," C. M. Winslow, San Diego.

Address, "Ancient America," Dr. Edgar L. Hewitt, Smithsonian institution.

"Study of Archaeological Exhibit," Dr. Edgar L. Hewitt.

Address, "Ancient Maya Inscriptions," Dr. Edgar L. Hewitt.

——(San Diego 1915)——

San Diego, Cal. Tribune
NOV 5 1915

PAGE SIX

NIPPON EDITORS ARRIVE TO SEE HARBOR

Party of Ten Japanese Writers Guests of Exposition And City Officials Today And Tomorrow

Ten editors of the leading newspapers of Japan arrived at 12:40 p. m. today. They were met at the station by President G. Aubrey Davidson of the exposition and by officials of the local Japanese association. Because of his recent visit to Japan, Dr. Fred L. Baker was delegated by President Davidson to be official host to the visitors while they see the exposition.

Besides seeing the fair the editors came here to look over local harbor improvements with a view of reporting when they return to Japan the possibility of direct steamer connection from Japan ports with San Diego, especially on completion of the San Diego & Arizona railway, according to Shiro Watanabe, who has charge of the Japanese exhibit here.

W. F. Hayashida, secretary of the San Diego Japanese association, was one of the receiving party to greet the editors, who were escorted to the exposition for luncheon at the Cristobal cafe. After a tour of the grounds this afternoon motor cars will take them to the headquarters of the Japanese association, where they will be tendered a dinner by the Japanese colony.

Tomorrow morning they pay an official call on Mayor Capps, to be followed by an inspection of the harbor. After that there will be an automobile ride as guests of the chamber of commerce. The names of seven of the party are: K. Osaki, K. Goto, F. Fukunaga, F. Kono, F. Hibuya, Z. Fato and R. Ishikawa.

——(San Diego 1915)——

MINSTREL SHOW

San Diego, Cal. Union
NOV 5 1915

500 Autos Will Run To San Diego for Big Thanksgiving Jubilee

Celebration Opening Paved Highway Between Los Angeles, Sun City, Objective.

Standish Mitchell, secretary of the Automobile Club of Southern California, is highly enthusiastic over the Thanksgiving Day run of the club members to San Diego for the purpose of holding a jubilee celebration over the opening of the paved highway between Los Angeles and San Diego.

Mitchell believes 500 automobiles will make the trip and that each car will average four passengers, assuring a crowd for the festivities of at least 2000. President G. A. Davidson telegraphed Mitchell yesterday telling him of the entertainment to be furnished and Mitchell at once wired his approval.

The ceremony of removing the last barrier from the new road will take place at San Juan Capistrano, after which the Los Angeles motorists and the San Diegans who meet them will come to San Diego for a jollification dinner to be held at the Cristobal cafe on the Exposition grounds. ...

LOS ANGELES TRIBUNE
NOV 6 1915
CAL., SATURDAY, NOVEMB...

CITIZENS OF L. A. ASKED TO ATTEND FAIR MEETING

San Diego Special Exposition Committee Appeals for General Aid

Contributions to the San Diego exposition fund continued to come in at the chamber of commerce yesterday, and the total by 5 o'clock had reached the sum of $115,449.50. This leaves less than $35,000 to be raised and every effort is being made by the committee to have reports in by noon today, which will bring the figures close to the $150,000 mark.

A call was issued by the executive committee last night to every citizen of Los Angeles interested in seeing the San Diego exposition continued to be present at the meeting at 12 o'clock today in the chamber of commerce headquarters.

Permanent Committee

Plans for maintaining a permanent committee to stand back of the exposition through the year 1916 and to help make it a success will be discussed today. Los Angeles will have an investment of $150,000. All the cash contributed will be paid back out of the first earnings. With this in view, Los Angeles will be vitally interested and will give the exposition, not only funds, but co-operation.

The Hotel Guide Publishing company, after giving $100 yesterday, offered to publish twenty-five pages of advertising for four months. The Rotary club promised to start a campaign that would reach 180 cities. This organization will send announcements to all other Rotary clubs, calling the attention of members to the fact that the two big expositions are to be combined at San Diego during 1916. The Woodley theater made an advertising contribution of screen space to be used through the year in advertising the attractions and events at San Diego.

Appeal Issued

The following appeal was issued yesterday by members of the executive committee of the San Diego exposition fund:

"To all members of the San Diego exposition general committee, all members of subcommittees and all individuals engaged in the solicitation of subscriptions to the exposition fund:

"The executive committee makes this public request that you be present today at noon at the chamber of commerce to make reports and consider the further work of this committee. The attendance of every member is imperative.

"Twenty-five of the busiest men in Los Angeles have been giving almost their entire time to this important work for a week. Give at least one hour of your time and be present at this meeting.

"The exposition fund has made such progress that it requires only this final energetic effort on the part of those who have promised their co-operation to complete it. There will be no request for contributions at this meeting. The committee asks only that every man be present.

"EXECUTIVE COMMITTEE,
"San Diego Exposition Fund."

ANGELENOS TO SERVE ON 1916 FAIR BOARD

[Special to the Tribune]

SAN DIEGO, Nov. 5.—The Panama-California exposition is to be conducted by a new organization formed here today as the San Diego Exposition association. There are to be twenty-one directors, five to be residents of Los Angeles.

New articles of incorporation are being prepared by Harry L. Titus, a local attorney. G. Aubrey Davidson has accepted the presidency of the new corporation. John D. Spreckels, Carl Heilbron and Mayor E. M. Capps are among the new vice presidents. Besides Los Angeles, it is planned to have other Southern California counties represented on the directorate.

Los Angeles is to be represented on the board of directors in recognition of its large service in raising necessary funds for the continuation of the fair and that it may have a voice in the management of the exposition.

San Diego, Cal. SUN
NOV 5 1915

IF YOU MEET A LITTLE JAP MAN, HE'S AN EDITOR

Should a little Jap man in a long frock coat approach you on the street today or tomorrow and ask his way to the office of Mayor Capps, just put him down as an editor.

For there were 10 Jap editors in San Diego today. And all announced that they intended to pay an official visit to his honor the mayor before their departure tomorrow afternoon.

The visiting Japanese editors arrived on the afternoon train. Of the 10, The Sun reporter succeeded in getting the names of seven. He also succeeded in learning how to spell, if not to pronounce them. They are:

K. Ozaki, K. Goto, S. Sukunaga, S. Kono, S. Shiduya, Z. Sato, R. Ishikawa.

They represent the largest dailies of Japan, and when the train pulled in today Shiro Watanabe, in charge of the Japanese exhibit at the exposition, and W. S. Hayashida, secretary of the local Japanese association, were at the station to meet them. President Davidson also went down to shake hands.

Luncheon was given at the Cafe Cristobal, and tonight dinner will be served at the Japanese association house.

The visiting editors are paying much attention to the local harbor. They assert that when San Diego gets a direct railroad to the east that Japanese steamships will come to this port to trade.

San Diego, Cal. Tribune
NOV 5 1915

FAIR TO HONOR CANADIAN GUEST

Tomorrow has been designated Canadian day at the exposition in honor of Colonel William Hutchinson, Canadian exposition commissioner-in-chief to the San Francisco fair, who was to arrive this afternoon to become the exposition's guest and decide upon the advisibility of urging his government to transfer the Canadian exhibit at San Francisco to the Panama-California exposition for next year. The Canadian exhibit is declared to be one of the very finest at the northern fair.

The Canadian society of San Diego, of which A. B. Griffin is president, is arranging a special program for the day, to be held in connection with the program of the Kilties band of Canada at 8:15 p. m. at the north band stand on the Isthmus. Miss Edith Duncan Emmett, a noted singer and dancer of Canada, will appear at this program. Beside the night band concert, the Kilties also will give a program at the organ pavilion at 4 o'clock in the afternoon.

The Caledonian club, of which John Lawrence is secretary, also is planning to assist in every possible way to make the Canadian day a success. Colonel William Hutchinson will remain until Sunday. He will be the guest of President G. Aubrey Davidson.

San Diego, Cal. ...
NOV 9 1915

PROGRAM READY FOR LIBERTY BELL

San Diego Expects to Give National Relic Notable Welcome Friday.

Friday, the date of the arrival of the famous Liberty Bell for its three-day stay at the Panama-California Exposition, may be marked by special organized tribute to the national relic, as well as Saturday, when the school children of the city will pay floral tribute and the official exercises will be held.

The Sons and Daughters of the Revolution are working out a program for Friday which will be submitted to the Exposition authorities for approval and assistance in carrying out, probably some time today. Altogether, it is planned to make the brief stay of the bell here a notable one.

The Saturday program will be followed as tentatively outlined, with bells tolling at 8:30 in the morning, the children's exercises and addresses in the afternoon to include speeches by Boies Penrose, United States senator from Pennsylvania; Mayor-elect Smith of Philadelphia, President G. A. Davidson of the Exposition, Mayor E. M. Capps and members of the bell escort. Singing of the national air by school children and salute to the flag by the military guard, which ...

San Diego, Cal. Tribune
NOV 5 1915

EXPOSITION GOVERNING BODY IS NAMED

The Panama-California exposition association is the name chosen for the governing body of the Panama-California exposition in 1916, in the event that the exposition is continued another year, as seems assured. Plans for the reorganization of the governing body were made yesterday afternoon at a meeting of the executive committee of the exposition 1916 committee.

Reorganization is being made for the purpose of expanding the board of directors to represent all of Southern California. Five Los Angeles men will have places in the directorate and one, or two, other sections probably will be represented, also. Mayor Edwin M. Capps and members of the city park board will be included in the directorate.

These plans were revealed this morning by G. Aubrey Davidson, who was named yesterday to succeed himself as president of the exposition for 1916. Vice-Presidents named include John D. Spreckels, Mayor E. M. Capps and Carl Heilbron.

The new board of directors will include twenty-one members. It is expected confirmations of officers named by the executive committee of the 1916 committe will be made by the directorate when it is completed. Such officers as are named immediately are being named, it is said, in order that the preparations for 1916 may have a head.

Los Angeles is to be represented on the board of directors in recognition of its large service in raising necessary funds for the continuation of the fair, and that it may have a voice in the management of the fair, the city government is to be represented because it will maintain the grounds, and San Diego people are to be represented because it is their fair and they will furnish a share of the funds required for continuation.

That the reorganization of management is not being made because of absolute certainty that the fair will continue, was stated by President Davidson this morning. It is being made rather in order to be able to go ahead without delay in case continuation is determined upon. There still remains $38,000 to be raised in Los Angeels by tomorrow noon. San Diego then must raise $50,000, but this is practically assured. The definite decision is yet to be made, however, according to President Davidson.

(San Diego 1915)

Los Angeles Times
NOV 6 1915

uth of Tehachepi's

San Diego.

SECOND TERM AS PRESIDENT.

Davidson to Continue Head of San Diego Fair.

Canada may Send its Exhibit from San Francisco.

Southern Teachers to Fill Exposition City.

[LOCAL CORRESPONDENCE.]

SAN DIEGO, Nov. 5.—In order to immediately go ahead without delay when it has been definitely decided to continue the exposition another year, plans have been made by the Executive Committee of the exposition. President G. Aubrey Davidson was named to succeed himself as head of the organization.

There will be five Los Angeles men in the directorate and one or two from other sections. Mayor E. M. Capps will be named as one of the vice-presidents to represent the city, because the exposition grounds will be maintained by the city of San Diego.

Col. William Hutchinson, Canadian commissioner-in-chief to the San Francisco fair, arrived here today and was the guest of President Davidson at the exposition. Col. Hutchinson will report to his government as to the advisability of the transfer of the Canadian exhibit here from San Francisco.

Tomorrow will be Hutchinson Day at the fair. Col. Hutchinson expressed his appreciation of the fair and of the Commerce and Industries Building which will be offered for th exhibit.

TEACHERS' CONVENTION.

Teachers from all over Souther California will come here in throng next week when the Southern Califoi nia teachers' convention is held. Ther are more than 6000 teachers in South ern California and as each is require to attend the convention unless ex cused by illness it is estimated tha with the teachers and their familie who will come more than 10,000 wi be here for the convention.

Practically every hotel in the cit will be filled with teachers and man of the apartment-houses are sold ou for the week. The Los Angeles Coun ty Teachers' Institute will hold a sep arate session Monday and Tuesday

Monday morning will be devoted b the teachers to a visit to the expositior and Monday afternoon at 3 o'clock there will be exercises at the Spreckels Theater, when Supt. J. H. Francis of Los Angeles will preside. O. M. Plummer will deliver an address on "The School Board Member as an Educational Force."

Tuesday morning there will be an organ recital at the organ at the exposition and Dr. J. H. Finley will talk on "The Wisdoms of Leisure." In the evening there will be an address in the ballroom of the Grant Hotel by Mrs. Josephine Corliss Preston on "Thrift in the Home and School." There will also be a lecture at the Baptist church by Louise Brigham, box furniture inventor. Tuesday afternoon there will be an organ recital at the exposition and an address by William A. Witt on "The Future of the Public School."

The remainder of the sessions will be occupied with the work of the entire Southern California Association and the sessions of other separate institutes.

Charles Stotskey, a pawnbroker, was arrested today on a criminal charge on a warrant from the District Attorney's office for alleged violation of the usury law. Stotskey, is alleged, charged T. Bravo, an Italian, interest at the rate of 300 per cent. per annum, or 25 per cent. month. A test case will be made, it is known at the District Attorne office that the usury law is constar violated, but owing to the fact t the pawnbroker or money lender ceives a bill of sale for the art pawned they get around the law.

In Bravo's case he secured a l of $8 on a $68 phonograph, and alleged he paid interest on the $ the rate of 25 per cent. a mo Later, when he attempted to sec his phonograph, Stotskey refused give it up, saying he had sold Bravo and witnesses claim he had agreement showing it was a loan showing that he paid the interes

Santa Barbara, Cal. Press
NOV 9 1915

New S. D. Fair Fund Near $150,000 Mark

(By The Daily News Leased Wire.)

SAN DIEGO, Nov. 4.—With all but about $40,000 of the $150,000 fund which Los Angeles is raising pledged, President G. A. Davidson and Mayor E. M. Capps were in conference this morning regarding the fund San Diego is to raise for the continuance of the Panama-California exposition next year.

Although nothing has been said heretofore it is stated that about $25,000 of San Diego's fund has already been pledged and that the balance will be speedily subscribed following the completion of the fund in Los Angeles.

and stock. The place will be occupied at once by the new owner as h home. Mr. and Mrs. Lyons and the family drove from Vancouver in a b touring car a few days ago. After chance meeting with Mr. Wil through the temporary disappearan of the Lyons automobile, which h been locked up by the police, wl thought it was stolen, Mr. Lyo learned of the Wilde ranch and a sa was effected.

Brilliant social life at beautif "Hotel del Coronado." Go there no

San Diego, Cal. Union
NOV 5 1915

CELEBRATION PLANS FOR LIBERTY BELL VISIT OUTLINED

. S. Senator, Lieutenant Governor Pennsylvania, Philadelphia Mayor Due.

ELIC WILL BE GUARDED

oldiers to Keep Souvenir Hunters Away; Three Festival Days Picked.

A tentative program for the three ys' celebration in honor of the berty Bell at the Panama-Califor- Exposition, November 12, 13 and was outlined at the Exposition sterday.

Immediately after the arrival of bell, the flat car on which it es will be shifted to a side track d the Liberty Bell transferred to pneumatic-tired motor truck. oral banks furnished by the San go park commissioners will be ked about the bell. The truck l be driven to the Panama-Cali- nia Exposition and to the Plaza Panama, where it will be on ex- ition three days, by the shortest te from the Santa Fe yards.

Boies Penrose, United States sen- r from Pennsylvania; Mayor-elect ith of Philadelphia, and Frank B. Clain, lieutenant governor of nsylvania, will arrive with the erty Bell and will take part in the rcises planned in honor of the ous relic.

military guard will be stationed r the platform on which the bell o be placed. The men will serve watches, day and night, so that at time will the bell be left to the cy of souvenir hunters, should re happen to be any.

t 8:30 a. m. Saturday, November the committee asks that every ool bell, church bell, fire bell, tory bell be rung for a period of minutes.

school children of the city and nty will be admitted to the Ex- ition grounds free some time dur- Saturday, although the hour has yet been determined. Each ool will be asked to furnish some of floral tribute.

t 2 p. m. Saturday, patriotic ex- ises, at which addresses will be de by President G. A. Davidson, yor E. M. Capps, Boies Penrose, ank B. McClain, Mayor-elect Smith Philadelphia and others, will be d.

These exercises will end with the ging by the audience of the na- nal anthem. A salute to the flag l be given by members of the litary guard.

Band programs, organ programs d other musical attractions will ature patriotic airs during the day.

and wife motored to Fresno Tuesday.

San Diego, Cal. Union
NOV 5 1915

IDAY MORNING, NOVEMBER

ENVOY OF CANADA WILL ARRIVE TODAY

Col. W. Hutchinson to Consider Sending Fair Exhibit; 'Canada Day' Tomorrow.

Col. William Hutchinson, commissioner-in-chief from the Dominio of Canada to the Panama-Pacifi Exposition in San Francisco, wh was expected here yesterday, wi not arrive until noon today.

Colonel Hutchinson's visit to th Exposition here is for the purpos of ascertaining the advisability Canada sending its exhibit here fro San Francisco, should the San D ego Exposition be kept open ne year. He will be entertained b President G. A. Davidson. Fello Canadians also will assist in ente taining him.

In honor of Commissioner Hutch inson's visit tomorrow has bee designated as Canadian Day at th Exposition. The Caledonian Clu through John Lawrence, its secre tary, is arranging a program, an the Canadian Society is assistin The Kilties, now playing at the Ex position, will be one of the attrac tions, and tomorrow afternoon 4 o'clock will give a concert an vaudeville performance at th Spreckels organ, and at the nort bandstand on the Isthmus at 8: p. m.

At tomorrow night's concert son of the extra talent will be contribute by the Canadian society, of whic A. B. Griffin is president. Mi Edith Duncan Emmett, a favori Canadian singer and dancer, among those on the program.

Though the designation of Can dian Day as Saturday came at almo the eleventh hour, those in char expect a big crowd of Canadians take part. Commissioner Hutchi son will be in San Diego until Su day.

Spokane, Wash. Spokesman-Review
OCT 29 1915

Richards.

Miss Evelyn Jamieson has offered her automobile for the trip.

WOMEN GUESTS AT EXPOSITION

United Daughters of Confederacy Are Honored at San Diego.

SAN DIEGO, Cal., Oct. 28.—Returning to their homes after a convention held in San Francisco, 150 members of the United Daughters of the Confederacy today were the guests of honor at the Panama-California exposition, where Daughters of the Confederacy day was celebrated. In the party were several national officers of the organization.

Entering the grounds over the Puente Cabrillo the visitors and hundreds of other members from southern California cities were welcomed by President G. A. Davidson. Local members of the order entertained the visitors at luncheon, and they were tendered a reception in the California building by San Diego society women. Among the prominent officers in the party were Mrs. F. G. Odenheimer, the newly elected president-general; Mrs. Daisy McL. Stevens, the retiring president-general, and Mrs. Thomas G. Latham, recently chosen honorary president of the national organization.

San Diego, Cal. Union
NOV 9 1915

ESDAY, NOVEMBER 9, 1915.

TEACHERS TAKE SAN DIEGO BY STORM

Six Thousand In Attendance Upon Institute Held at South Bay City

By Associated Press Leased Wire

SAN DIEGO, Nov. 8.—With 6000 attending the annual Southern California Teachers' institute was opened at the Panama-California exposition today. The institute will be in session at the exposition until November 13. It is the largest which teachers of the southland have ever held.

Visiting teachers were this morning welcomed to the exposition by President G. A. Davidson. The first regular session was that held this afternoon by the teahcers' institute of Los Angeles county. This was at the great outdoor organ where addresses on educational topics were given. A business meeting followed.

The teachers' institute of Los Angeles city and the joint teachers' institute also held opening meetings today. Tomorrow the first meeting of the California Teachers' association will be held and this meeting with those of the institutes of the cities and counties of Southern California will continue daily under the auspices of the National Education association.

The educators who will speak are Dr. J. H. Finley, Mrs. Josephine Corliss Preston, O. M. Plummer, Margaret E. Schallenger and Prof. J. H. Quayle.

San Diego, Cal. Union
NOV 5 1915

SECTION

Classified

6000 PEDAGOGUES DUE IN SUN CITY FOR 5 DAYS

Programs for Twenty-third Annual Session of Association Printed.

N. Y. EDUCATOR TO SPEAK

Institute Will Be Begun With Exposition Visit Monday Morning.

Programs for the 23rd annual session of the Southern section of the California Teachers' Association, to be held in San Diego November 8, 9, 10, 11 and 12, which will bring at least 6000 visitors to the city, according to school authorities, were printed yesterday. The different institute meetings will be held at various meeting places throughout the city, although a greater number will be held at the Panama-California Exposition, as the convention will be held in conjunction with the educational department of the Fair.

Meetings are to be held at the U. S. Grant Hotel, the White Temple, Spreckels Theatre, the High school, Spreckels organ pavilion at the Exposition, the general assembly hall, New Mexico building, Sacramento building, San Joaquin building, Kern and Tulare building and at the exhibit of the National Cash Register Co. in the Commerce and Industries building.

Chief among the speakers at the general session will be Dr. John H. Finley, commissioner of Education at Albany, N. Y., and William A. Wirt, superintendent of schools at Gary, Ind. Wirt has made a national reputation by the unique methods of instruction used in the Gary schools. Other speakers of importance are:

Miss Josephine Corliss Preston, superintendent of public instruction at Olympia, Wash.; O. M. Plummer of the board of education of Portland, Ore.; Dr. Edgar L. Hewett, Dr. Humphrey J. Stewart, G. A. Davidson, Mayor Edwin M. Capps, John Stevens McGroarty, Florencio Constantino, grand opera singer; Prof. H. J. Quayle of the University of California; Dr. Jessica B. Peixotto of the University of California, C. M. Wilson, school architect; E. Morris Cox, president California Council of Education, Oakland; Dr. Edwin R. Snyder, commissioner of vocational education at Sacramento; Dr. Margaret E. Schallenberger, Sacramento; Mrs. H. H. A. Beach, and others.

The teachers' institute will begin Monday with a morning visit to the Panama-California Exposition. A number of the teachers will arrive in San Diego Saturday and Sunday. The first session will be Monday afternoon at 2.30 at the Spreckels music pavilion at the Plaza de los Estados. On each day of the institute thereafter morning, afternoon and evening sessions will be held.

As a special public feature of the meeting of the teachers, Al Bahr temple of San Diego will give an entertainment at the stadium on Wednesday afternoon. A living flag composed of 2500 San Diego school children is one of the novel sights promised.

ITALY DENIES PEACE TALK

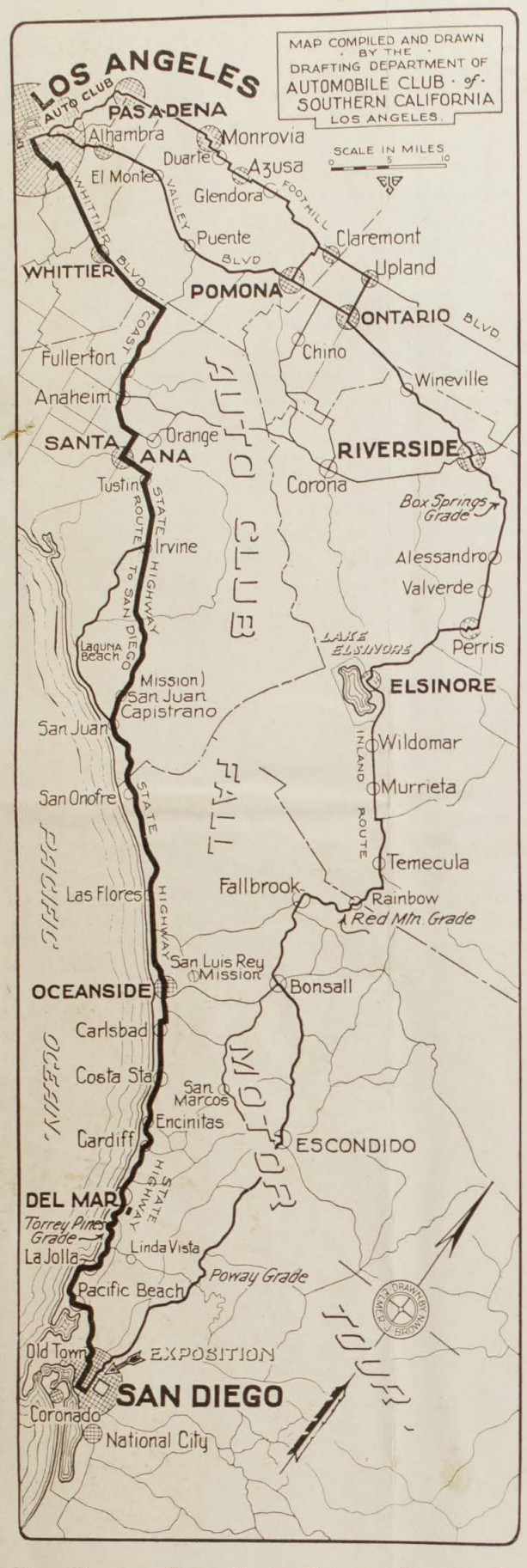

Map Showing Coast Route Between Los Angeles and San Diego, the Completion of Which Will be Celebrated With a Club Run Thanksgiving Day.

and President Davidson of the Exposition will participate. This ceremony will consist in removing the contractors' barriers from the highway and the members of the tour will then be the first ones to cover the last stretch of completed highway and to journey over the boulevard for its entire length between Los Angeles and San Diego. At this point the tentative plans of the committee call for a noonday stop for a basket luncheon and with the possibility of some little speech making if any orators are included in the band of tourists.

From the San Juan Capistrano link the excursionists will proceed directly into San Diego without further delay. They will arrive in the Exposition city in ample time to partake of "Thanksgiving Turkey" at the Cristobal Cafe within the Exposition grounds. Suitable entertainment for the visitors will be arranged by the Exposition management on Thanksgiving night. This part of the celebration is in the hands of the Exposition committee and the Automobile Club officers have not yet received definite word whether Thanksgiving Day or the following day will be official "Automobile Day" at the fair. However, it is certain that President Davidson and his assistants will extend to the tourists a welcome from the Exposition that will strike a grateful chord in the heart of each one of the motor party.

The Automobile Club of Southern California is confident that the Thanksgiving Day run will be the most successful event of its kind that has been attempted by the organization or by any similar association. It is an opportunity for the motorists of Southern California to get together for a day or more and to cultivate a closer spirit of fellowship that has existed before. Other runs of the Automobile Club have been successful. On the last San Diego tour more than two hundred machines and over one thousand individual motorists participated and this despite the fact that the start was made under a lowering sky and a great part of the trip was made in a heavy rain fall. At that time there was a considerable mileage of dirt roads which were turned into mire under the passage of the automobiles and, taken altogether, the run was held in the face of unusual difficulties. Yet the motorists of Los Angeles turned out in large numbers and that attendance is an indication of what may be expected now with perfect road conditions assured, with the practical certainty of good weather and with a holiday date selected for the tour.

The Club hopes to establish such an attendance record in this run that it will completely eclipse in numbers the largest crowd that any of the eastern motor clubs have been able to get out for their shorter tours. The success of the undertaking is in the hands of the motorists of Southern California. If they enter into the spirit of the undertaking, if they will "obey the impulse" and join in the event, the best anticipation of the Club Directors will be fulfilled and the cars taking part

LOS ANGELES, CAL.
TIMES
NOV 10 1915

WEDNESDAY MORNING

Responsible Posts.

FIVE DIRECTORS FROM THIS CITY.

LOCAL MEN TO HELP RUN THE FAIR NEXT YEAR.

Request of San Diego for Names of Los Angeles Representatives on the New Corporation Board will be Complied with Today—Here's List of New Contributors.

Additional subscriptions reported yesterday at a special meeting of the San Diego Exposition Committee at the Chamber of Commerce, bring the total up to $126,104.50. This leaves a balance of $26,395.50 to be secured by Saturday. The subscriptions to the cash fund total $75,049.50 and to the guarantee fund $51,055.

A telegram was received from President G. Aubrey Davidson of the Panama-California Exposition announcing that plans are going forward rapidly, and asking Los Angeles to name five men to act as directors of the new corporation, so that articles may be filed at once. This request was referred, by vote of the committee, to the directors of the Chamber of Commerce for action today.

A plan for reaching 275 firms and individuals in Los Angeles rated at more than $25,000 each was introduced by Chairman Sylvester L. Weaver of the executive committee and favorably acted upon. These firms and individuals will be asked to contribute $50 each to the guarantee fund.

All members of the general committee and those engaged in soliciting subscriptions are urged to attend the meeting at the Chamber of Commerce at noon tomorrow.

The following additional subscriptions were reported:

	Cash.	Guarantee.
Los Angeles Pressed Brick Co.	$100.00	.....
Founders' and Employers' Assn.	.....	$ 300.00
Guy Barham	.....	2,500.00
E. T. Earl	.....	5,000.00
Stillwell Hotel	60.00	100.00
Tufts-Lyon Arms Co.	25.00	.....
B. H. Dyas	25.00	.....
Greer-Robbins Co.	.....	100.00
Ralph Hamlin	.....	100.00
Bekins-Speers Motor Co.	.....	50.00
Alberg Bearing Co.	.....	25.00
Walter M. Brown Co.	.....	25.00
Western Mechanical Works	.....	25.00
Los Angeles Transfer Co.	50.00	50.00
Hotel Clark Auto & Taxi Co.	25.00	25.00
H. Raphael Co.	.....	100.00
Redondo Floral Co.	.....	25.00
Howland & Dewey Co.	.....	50.00
Earl V. Lewis	.....	100.00
Cudahy Packing Co.	.....	75.00
Pacific Coast Dressed Beef Co.	.....	75.00
Woodward-Bennett Co.	.....	40.00
Standard Packing Co.	.....	25.00
California Dressed Beef Co.	.....	25.00

SAN DIEGO FUND NOW $123,604; SUM NEEDED IS $26,395

Plans for Completing Total Sought Quickly Matured; Los Angeles Asked to Name Five Men for Corporation

At the meeting of the San Diego exposition committee at the chamber of commerce yesterday additional subscriptions to the $150,000 fund were received, bringing the total up to $123,604.50. The committee was greatly encouraged by the success thus far met with, and immediately took steps toward securing the balance of $26,395.50.

A telegram from President Davidson of the exposition announced that plans are going forward rapidly. He asked that Los Angeles name the five men who will act as directors of the new corporation, that articles may be filed at once. The matter was referred, by vote of the committee, to the board of directors of the chamber of commerce, who will meet today at noon.

A plan for reaching 275 firms and individuals in Los Angeles rated as worth more than $25,000 was introduced by Sylvester Weaver. These firms and individuals will be asked to contribute $50 each to the guarantee fund.

The next meeting of the general committee will be held at the chamber of commerce tomorrow noon. All members of the general committee and those engaged in soliciting subscriptions are urged to be present.

Carl McStay's announcement of the subscription by Edwin T. Earl, publisher of the Morning Tribune and Evening Express, of $5000 to the guarantee fund was received with applause. This gave fresh encouragement to the committee, and assurances were expressed that it would stimulate further contributions.

COUNTY TO CONTINUE SAN DIEGO EXHIBIT

Chairman Pridham was yesterday authorized by the board of supervisors to pledge Los Angeles county to the continued maintenance of this county's exhibit at the San Diego exposition at the meeting of the southern counties commission, which will be held in San Diego next Friday.

Mr. Pridham assured the board that the expenses of maintaining the entire southern counties exhibit during the coming year will be greatly reduced. He estimated the total cost at not to exceed $15,000, of which probably about 75 per cent will have to be borne by this county.

LOS ANGELES, CAL.
NOV 10 1915

Motor Run Will Mark State Highway Completion

All Southern California Automobilists Invited to Join Tour to San Diego on Thanksgiving Day to Celebrate Final Opening of Coast Route

TO CELEBRATE the completion of the State Highway between Los Angeles and San Diego, motorists of Southern California are asked to join an automobile run to the Exposition City on Thanksgiving Day, November 25th. The run will be held under the auspices of the Automobile Club of Southern California, but the invitation to participate in the tour is not confined to members of the organization, but is extended to every driver of an automobile who is in Southern California on next Thanksgiving Day.

The time, the place and the occasion, all seem propitious and a happy combination that should result in getting out a record crowd for the celebration. The occasion is one that is new in California—the final and complete improvement of the first long distance boulevard connecting two important cities of the State. Here is an event that motorists have hoped for and awaited many months and it is fitting that they should participate in the ceremonies that will mark the breaking down of the last of the barriers that have separated Los Angeles and San Diego, insofar as these barriers pertain to unimproved roads.

The place could not be more advantageously chosen for a November celebration. Any other place than Southern California would be dubious territory in which to hold a late Fall automobile run. Here we are practically certain of good weather, without snow, rain or cold. There is just a slight possibility that the rain might occur, but it is so remote a chance that it need not be considered.

The time is the best that could have been selected. Automobile owners of Southern California very generally utilize their holidays for touring purposes and here is an opportunity to join with other motorists in a long distance trip that will be in reality a boulevard run of nearly one hundred and forty miles. It is just a short day trip from Los Angeles and then many of the participants in the tour will find it possible to stay the week-end in San Diego and traverse some of that county's excellent highways in the scenic "back-country" region.

The details of the run have not been officially determined but enough is arranged for to permit the issuance of a general invitation to Southern California automobilists to place themselves in the hands of the Automobile Club committee on Thanksgiving Day and to give the assurance that every care will be taken to make the run a pleasurable one.

The general plans for the day call for the assembling of automobiles at Club headquarters, from which point the cars will be dispatched in a body. The objection to traveling in numbers that obtained in former runs held by the Automobile Club will not exist on this occasion. It is to be a boulevard tour this time and the long, dusty stretches of roadway that made the traveling of cars in a procession so unpleasant in former months will be conspicuous by their absence.

In the vicinity of San Juan Capistrano where the final link in the long roadway is nearing completion a brief ceremony will be held in which President Baker of the Automobile Club, or his representative, State Highway Commissioner Darlington

Secretary, Automobile Club of Southern California,
1344 South Figueroa Street, Los Angeles.

I will take part in the Southern California Motor Tour to the San Diego Exposition on Thanksgiving Day.

There will be ..... people in my party.
(Number of persons)

My car is a ..... (Telephone)
(make of car)

I will do all in my power to make this tour the largest and most successful ever held and will urge all my friends to attend.

..... (Address)
(Name)

Cut out this coupon and return it, with required information, to Club Headquarters without delay.

ALLEN'S PRESS
CLIPPING BUREAU
P O Box 644, Station C

San Diego Union The S...

...Y BEE—THE PIONEER NEWSPAPER OF SOUTHERN CALIFORNIA AND DAILY...

...N DIEGO, CALIFORNIA, SATURDAY MORNING, NOVEMBER 6, 1915 SAN...

FAIR WILL HONOR CANADIAN...

Exposition Exhibit From North in Demand

KILTIES TO GIVE 3 CONCERTS

Colonel William Hutchinson, Canadian Commissioner at the Panama-Pacific Exposition (Center). Left: Oscar Turcotte, Decorator at the San Francisco Canadian Exhibit, and (Right) Henri Haines, Secretary to Colonel Hutchinson.

...al Day Set Apart for ...mmissioner; Scotch Songs on Program.

...onor of Col. William Hutchin... ...anadian Exposition commis... today will be Canadian Day ... Panama-California Exposi... Colonel Hutchinson arrived in ...go yesterday for the purpose ...ng a report to his govern... the advisability of sending ...Diego the Canadian exhibit if ...r is continued throughout ...He was shown over the ... and through the buildings ...dent G. A. Davidson. ... Griffin, president of the ...an Society, and John Law... secretary of the Caledonian Club, have arranged programs of entertainment. As an added attraction, the famous Kilties band will give three concerts, 4 p. m., 7:30 p. m., and 8:15.

At the 4 p. m. concert which will be held at the Spreckels music pavilion at the Plaza de los Estados, Miss Jean Souter will sing several favorite Scotch numbers, Miss Edith Duncan Emmett will give the shantrews dance and a sword dance, and Miss Jean Davidson will give the sailor's hornpipe in costume.

A short concert will be given by the Kilties band at the organ pavilion at 7:30, before going to the Isthmus for their final appearance at the Isthmus band stand at 8:15.

Colonel Hutchinson arrived in San Diego on a noon train yesterday from San Francisco where he is Canadian Exposition commissioner in charge at the Panama-Pacific International Exposition. He will re-main in San Diego...

...n Diego, Cal. Union
NOV 6 1915

ALAMEDANS LURED FAIRWARD TODAY

$1500 Worth of Manufactured Goods to Be Distributed.

A delegation of representative business men of Alameda county will arrive in San Diego early this morning for Manufacturers' Day. The event is in celebration of the triumph of Alameda county over all other counties in California for manufactured goods at the Panama-California Exposition.

As a feature of the celebration, $1500 worth of manufactured goods, all of it from Alameda county manufacturers, will be given away to visitors who call at the building during the day. These souvenirs are not in trial packages, but are packed in regulation sized packages such as are sold at retail throughout the state. The distribution will be from the Alameda county section of the Alameda-Santa Clara building and will begin at 2 p. m., and last until 4 p. m.

At noon the visitors will be guests at a luncheon to be given in the patio of the Seven Southern California Counties' building. Mayor E. M. Capps and President G. A. Davidson have promised to be present and deliver short addresses.

A reception for the women of the party will follow the luncheon immediately. It will be given in the blue room of the Seven Southern California Counties' building and Mrs. Robert F. Garner of San Bernardino county will be the hostess. Open house will be kept at the Alameda-Santa Clara building during the day.

Santa Ana, Cal. Blade
NOV 6 1915

SAN DIEGO — Five Los Angeles men will be in the directorate for the exposition when it is continued another year. G. A. Davidson will continue as president.

San Diego, Cal. Union
NOV 7 1915

OPEN

FUND FOR 1916 FAIR RAISED; JUBILEE HELD

L. A. Boosters Complete Campaign to Get $75,000 Cash; All But $15,000 of Similar Guarantee Already Assured

MESSAGE FROM DAVIDSON READ MIDST APPLAUSE

San Diego Exposition President Congratulates Committee; Co-operation Means Greater Southwest, View.

Special to The Union

LOS ANGELES, Nov. 6.—The San Diego Exposition committee of Los Angeles held a jubilee at the Chamber of Commerce at noon today over the successful completion of the campaign for the $75,000 cash fund for the 1916 Exposition in San Diego.

A telegram from President Davidson of the Panama-California Exposition congratulating the committee on its excellent work was read and was received with great applause.

There were no members of the committee like Omar Khayyam, who would "Take the cash and let the credit go," but all insisted that the remainder of the guarantee fund must be raised at once. Another meeting was arranged for Tuesday noon at which time it is expected the entire $150,000 shall have been raised.

Committee Forces Organized

Many important sources of revenue have not yet been touched, it was announced. Chairmen of subcommittees reported today that they were waiting for meetings of several boards of directors and organizations with prospects of generous assistance. The only difficulty experienced in raising the fund was that the committee first tried to accomplish it in a few days without taking time to organize for the work. Now that the forces are organized the machine is working smoothly.

The exact status of the fund tonight is that the committee has raised $75,000 in cash and $40,000 on the guarantee fund.

Remainder Fund Assured

Toward the balance of $35,000 for the guarantee fund, assurances were given today that three large contributors would make up $20,000, leaving only $15,000 for the committee to obtain. This will be subscribed quickly, committee boosters said.

The Ventura Refining Company, with a subscription of $500, was the first oil company to give to the fund. This will be followed, according to Stanley Mitchell, by numerous others.

The Automobile Club's popular dollar fund continues to increase, although the aim to secure a dollar from each of the 80,000 members has not been realized.

Committee to Work to Last

Carl McStay introduced a resolution which pledges the general committee to stay with the campaign until the fund is complete.

Los Angeles has become almost as enthusiastic as if the Exposition were to be given here.

The stationers and paper companies made a contribution of $750 today. The jewelers and shoe dealers completed their canvass and turned in cash.

An invitation has been extended to all visitors from San Diego next week to make themselves known at the Chamber of Commerce, where a big Home Products show is in progress and where the Exposition fund headquarters are being maintained.

Permanent Benefit Predicted

The sentiment expressed by President Davidson in his telegram, that the Southern California 1916 Exposition would firmly unite Los Angeles and San Diego in a continuous movement for the progress of the great southwest, was responded to by a number of speakers who prophesied that this project means great things in the years that lie beyond 1916.

San Diego may rest assured tonight that Los Angeles will be there next year not only with $150,000 to carry on the Exposition, but with hundreds of thousands of visitors to insure its success.

San Diego, Cal. Union
NOV 7 1915

ALAMEDA TRIUMPH AT EXPOSITION CELEBRATED

Winning Manufactured Goods Prizes Cause of County's Big Jollification.

250 NORTHERNERS ATTEND

Pledge Co-operation 1916 Fair; Exhibit Benefit Told; Visitors Dined.

More than 250 residents of Alameda county came to San Diego yesterday for the celebration of Manufacturers' Day. Alameda county defeated all other California counties in prizes awarded for manufactured goods at the Panama-California Exposition and the jollification was in celebration of this triumph.

Alameda county captured fifty-nine prizes. These included grand prizes, ribbons and medals.

Pledging the support of Alameda county to San Diego and to the Exposition in 1916, the Northerners were particularly enthusiastic for the continuation of the Fair.

"San Diego and her Fair has returned to us $100 for every dollar we expended on our exhibit here, and when an investment proves as substantial as that it is well worth continuing," said one speaker at the luncheon given in the patio of the Seven Southern California Counties building yesterday noon.

President Welcomes Visitors

The visitors arrived yesterday morning and while some of them will leave for their homes today, many intend to remain for several days. They were met by a delegation and escorted to the Exposition grounds, where luncheon was served.

President of the Exposition G. A. Davidson welcomed the visitors and congratulated Alameda county on her success as a manufacturing county at the Fair. Theodore Gier, M. G. Callaghan and Wilbur Walker, Alameda county supervisors, responded heartily. They told of the good which has been accomplished for Alameda county by the exhibit and pledged the support of their county for the 1916 Exposition.

C. H. Dunton spoke for Sacramento valley. He said his district had derived much benefit from the Exposition and that he was sure if the proper inducements are made Sacramento will exhibit again next year.

Following the luncheon a reception was held for the women of the party in the blue room of the Seven Southern California Counties building. A musical program was presented.

Articles Given Away

Open house was kept all day at the exhibit of Alameda county in the Alameda-Santa Clara building. Some of the visitors were on the Exposition grounds for the third time since the opening and they seemed to enjoy it as much as when they made their first visit.

During the afternoon manufactured goods valued at $1500 were distributed among the visitors. The goods included peanut butter, almond meal, catsup, pickles, soda crackers, wines and other articles. The packages were of the size sold in retail stores throughout the state. On many San Diego dining tables today Alameda county goods are being enjoyed.

John C. Hayes, who has been in charge of the Alameda county exhibit since before the opening of the Exposition, arranged the program of entertainment for the visitors. He was congratulated time and again on the attractiveness of his exhibit and he in turn congratulated the manufacturers on winning the prizes.

San Diego Day at Fair

San Diego has been kept busy entertaining this year on account of its exposition and now all of San Diego is getting ready for a big holiday. This will be November 17 when San Diego Day will be celebrated at the exposition. Days for the cities in which expositions have been held have always produced the record-breaking crowds and so on San Diego Day attendance records at the exposition here are expected to be shattered. Already enthusiasm has been aroused to the degree where estimates that the attendance will be more than 50,000 are being made.

The day will be an official holiday throughout the city. The proclamation of San Diego's mayor declares it such at all stores, business houses and schools will be closed. Large blocks of tickets have been taken by the business interests to be distributed amoung their employes while those who hold annual tickets and passes have signified their intention of not using them for the day. A special ticket for the day will be sold and the first 100 of these will be signed by President G. A. Davidson and auctioned off. Already a bid of $500 has been received from a local banker for ticket No. 1.

LOS ANGELES CAL. EXAMINER

SECTION I—PAGE 10

4000 TEACHERS OF SOUTHLAND IN CONVENTION

Twenty-third Annual Session Is Begun; Prominent Speakers to Deliver Addresses

SAN DIEGO, Nov. 8.—The twenty-third annual convention of the California Teachers Association of Southern California opened here today with addresses and musical selections at the Spreckels Theater, the Grant Hotel, the First Baptist Church and the San Diego High School. More than 4000 school teachers and educators from all parts of the southland had registered at the Grant Hotel headquarters early tonight, while trains are still pouring into the city with hundreds more. Fully 6000 teachers will be in attendance tomorrow.

Among the speakers today was William A. Wirt, superintendent of schools of Gary, Indiana. He spoke at the Spreckels Theater, taking as his subject the "Gary Schools," giving a brief account of the work which has brought him national prominence.

Sight seeing took up the greater part of today.

The teachers will make their exposition headquarters at the Southern California Counties Building, where afternoon receptions to them will be held daily. The San Bernardion teachers will assist Wednesday and the Beta Phi Sorority Thursday. Musical programs and refreshments are arranged for each reception. The Los Angeles city and county public school teachers will hold their annual banquet at the Grant Hotel tomorrow noon:

Prominent speakers who will address the sessions are:

William A. Wirt, superintendent of schools, Gary, Indiana; Dr. John H. Finley, commissioner of education, Albany, N. Y.; Mrs. Josephine Corliss Preston, superintendent of public instruction, Olympia, Washington; O. M. Plummer, chairman N. E. A. Section, Board of Education members, Portland, Ore.; Louise Birgham, expert in box furniture; Mrs. Lilliam Burkhardt Goldsmith, lecturer, Los Angeles; Mrs. Frank A. Gibson, member of the California Commission of Immigration and Housing, Los Angeles; Dr. Edward L. Hewitt, Smithsonian Institute, Washington, D. C.; Dr. J. H. Stewart, official organist, Panama-California Exposition, San Diego; Dr. J. Ziegner, Urbiaru, Buenos Ayres, Argentina; G. A. Davidson, president Panama California Exposition; Hon. Edwin M. Capps, Mayor of San Diego; John Steven McGroarty, author of the Mission Play, San Gabriel, Calif.; H. M. Rowe, commercial expert, Baltimore, Mr.; Mrs. H. H. A. Beach, composer-pianist; Mrs. O. Shepard Barnum, vice president State Board of Education, Alhambra, California; Dr. Margaret E. Schallenberger, commissioner of elementary schools, Sacramento, Calif.; Dr. Edwin R. Synder, commissioner of vocational education, Sacramento, Cal.; Will C. Wood, commissioner of secondary education, Sacramento, Calif.; E. Morris Cox, president California Council of Education, Oakland, Calif.; C. M. Winslow, architect, San Diego; Dr. Jessica B. Peixotto, University of California, Berkeley, Cal.; Prof. H. J. Quayle, University of California Experiment Station, Riverside, Calif.; Florencio Constantino, world-renowned tenor.

San Diego, Cal. Tribune

NO 8 1915

ALAMEDANS FOR FAIR NEXT YEAR

(Continued from Page One)

Davidson and Mayor E. M. Capps were to deliver addresses of welcome to the visitors. Open house will be maintained all day at the Alameda-Santa Clara building and Alameda will give away $1500 worth of manufactured products between the hours of 2 and 4 o'clock.

Some of the visitors plan to remain here several days. In the party are Col. Thos. Gier, Oakland; Wilber Walker, Oakland; M. G. Callaghan, Livermore, exposition commissioners, and Mrs. Walker and Mrs. Callaghan; Mrs. D. J. Murphy, Livermore, wife of Chairman Murphy of the board of supervisors; J. H. Riley, Oakland, official superior court stenographer, and Mrs. Riley and niece; W. D. Nichols, Oakland, processor of Alameda county exhibits, and Mrs. Riley; Joseph E. Caine, Oakland, secretary and managing director chamber of commerce commercia club of Oakland; J. E. Mauerhan Oakland, proprietor "The Curtain Store"; J. W. Fenton, Oakland manager Pacific Coast Rattan company; P. C. Callaghan, Livermore Edwin Stearns, Oakland, secretary Alameda county exposition commission, in charge of the party.

LOS ANGELES CAL. TRIBUNE

NOV 9 1915

CS, CAL., TUESDAY, NOVEMI

6000 SOUTHLAND TEACHERS MEET AT SAN DIEGO

Address on Gary System of Instruction Features Session Opening

[Special to the Tribune]

SAN DIEGO, Nov. 8.—School teachers from all parts of Southern California were here to attend the twenty-third annual session of the Southern California Teachers' association. The estimated attendance is 6000. Headquarters have been established at the Southern California Counties building at the exposition.

Prominent of the opening session was an address on the Gary system of teaching tonight by William A. Wirt, superintendent of the schools of Gary, Ind. He gave an extraordinary address of the work of the Gary schools which brought him into prominence. He said the central idea of the Gary system is the duplicate use of the school building which John Martin, a member of the New York city board of education, has called the "divine spark of common sense."

In the Gary system, the traditional practice of having a reserved seat for every child is abandoned. Two schools occupy the building simultaneously. While one school occupies twenty-four class rooms, another occupies sixteen laboratories, studies, manual training and domestic science rooms, the auditorium, library, gymnasiums, playgrounds and swimming pool. Among other prominent speakers who will address the session are:

Dr. John H. Finley, commissioner of education, Albany, N. Y.; Mrs. Josephine Corliss Preston, superintendent of public instruction, Olympia, Washington; O. M. Plummer, chairman N. E. A. section, board of education members, Portland, Ore.; Louise Brigham, expert in box furniture; Mrs. Lillian Burkhardt Goldsmith, lecturer, Los Angeles; Mrs. Frank A. Gibson, member of the California commission of immigration and housing, Los Angeles; Dr. Edgar L. Hewitt, Smithsonian institution, Washington, D. C.; Dr. H. J. Stewart, official organist Panama California exposition, San Diego.

Dr. J. Ziegner-Uriburu, Buenos Aires, Argentina; G. A. Davidson, president Panama California exposition; Hon. Edwin M. Capps, mayor of San Diego; John Steven McGroarty, author of the Mission Play, San Gabriel, Cal.; H. M. Rowe, commercial expert, Baltimore, Md.; Mrs. H. H. A. Beach, composer-pianist; Mrs. O. Shepard Barnum, vice president state board of education, Alhambra, Cal.; Dr. Margerite Schallenberger McNaught, commissioner of elementary schools, Sacramento, Cal.; Dr. Edwin R. Snyder, commissioner of vocational education, Sacramento, Cal.

Will C. Wood, commissioner of secondary education, Sacramento, Cal.; E. Morris Cox, president California council of educaton, Oakland, Cal.; C. M. Winslow, architect, San Diego; Dr. Jessica B. Piexotto, University of California, Berkeley, Cal.; Prof. H. J. Quayle, University of California experiment station, Riverside, Cal.; Florencio Constantino, renowned tenor.

Eternal Triangle in

ALAMEDANS FOR FAIR NEXT YEAR

583

The Alameda county delegation, which arrived this morning to celebrate Alameda county manufacturers' day at the exposiiton, so named in recognition of the fact that the county won more prizes and medals for manufactured articles than any other, is staunchly in favor of continuing the Alameda county exhibit at the fair throughout 1916.

In the party are Col. Theo. Gier, Wilber Walker and M. G. Callaghan, Alameda county exposition commissioners.

"Personally, we heartily favor continuing the exhibit," declared one of them, while others voiced approval, "and will do all in our power to bring it about. We will investigate thoroughly today and prepare definite, tangible argument to the supervisors upon our return, urging that funds for the continuation be provided.

"We have derived much more benefit for our county through your exposition here than from our costly exhibit at San Francisco, just across the bay from us. Nutrality, we do not say much about this at home. Up there, it is like going home to dinner, and one doesn't get much publicity at his own table. He has gotten $100 worth of benefit for every dollar invested by the county at this exposition," declared John C. Hayes, manager of the Alameda county exhibit here. "With a comparatively inexpensive display here, we have gotten many times the benefits and publicity that we have gotten from the many times as costly representation at the San Francisco fair."

The Alameda county exhibit here is housed with that of Santa Clara county in the Alameda-Santa Clara counties building. Whether Santa Clara county will favor continuation and so retain the dual show remains to be determined. This will be taken up when the Alameda commission returns.

The visitors were registered at the U. S. Grant hotel today. They were entertained by an automobile ride to points of interest by the chamber of commerce this morning and were to be tendered luncheon by the Southern California counties commission at the Southern California building at 12:30 o'clock. A reception will be given the women of the party in the blue room of the Southern California building at 3 o'clock.

At the luncheon, President G. A.

(Continued on Page Eight)

San Diego, Cal. Tribune

NOV 8 1915

REAL ESTA

HERE TO DECIDE ON CANADA EXHIBIT

583

Colonel Hutchinson Praises The Exposition and Says War May Have Something To Do With Decision

Col. William Hutchinson, honored guest of the Panama-California exposition today and exposition commissioner-in-chief of the Dominion of Canada to the San Francisco fair, is conducting his inspection of the Panama-California exposition and buildings, with a view toward report to his government on the advisability of removing the Canadian exhibit at San Francisco here for next year, with few words.

"I realize that promises now probably would be pleasing to the good people of San Diego but I am here only to make an investigation and report on it," he said, when seen today.

Colonel Hutchinson is accompanied by Oscar Turcotte, an artist and decorator, whose skill as displayed in the Canadian exhibit at San Francisco is declared marvelous. He is assisting in the inspection of exposition buildings which possibly could be utilized to house the Canadian exhibit. The colonel also is accompanied by his secretary, Henri Haines.

That the value of publicity in the development of any country, or section, is fully realized by Colonel Hutchinson was apparent from his conversation. He spoke of San Diego and its climate as an old acquaintance, giving "fame", through advertising and publicity the credit. He also admitted San Diego was all claimed to be, expressing delight with the city, exposition and conditions of climate and else.

That the war may have an influence on the decision of the Canadian government officials in determining whether to exhibit here next year was gleaned from Colonel Hutchinson's words. He spoke with much feeling of the "machine slaughter" and declared Canada felt the war keenly through loss of her sons, the most of them from prominent families.

Today at the exposition is Canadian day in honor of Colonel Hutchinson's visit, The Canadian society and Caledonian society are assisting President Davidson and exposition officials in the entertainment. The famous Kilties band of Canada will give three concerts during the afternoon and evening, at 4 p. m. and 7:30 p. m. at the Spreckels organ pavilion and at 8:15 at the north Isthmus band stand. Scotch numbers will be featured at the afternoon concert by Miss Jean Souter, soloist. Miss Edith Duncan Emmett will give the shantrews dance and a sword dance and Miss Jean Davidson will dance the sailor's hornpipe.

Colonel Hutchinson and party will remain until tomorrow. They are staying at the U. S. Grant hotel.

(San Diego 1915)

DAVIDSON IS

ALLEN'S PRESS
CLIPPING BUREAU
P O Box 644, Station C

San Diego Union
...y Bee—The Pioneer Newspaper of Southern California
...n Diego, California, Saturday Morning, November 6, 1915

FAIR WILL HONOR CANADIAN

Exposition Exhibit From North in Demand

KILTIES TO GIVE 3 CONCERTS

Colonel William Hutchinson, Canadian Commissioner at the Panama-Pacific Exposition (Center). Left: Oscar Turcotte, Decorator at the San Francisco Canadian Exhibit, and (Right) Henri Haines, Secretary to Colonel Hutchinson.

...al Day Set Apart for ...mmissioner; Scotch Songs on Program.

...onor of Col. William Hutchin... ...anadian Exposition commis... today will be Canadian Day ... Panama-California Exposi... Colonel Hutchinson arrived in ...go yesterday for the purpose ...ng a report to his govern... the advisability of sending ...Diego the Canadian exhibit if ...r is continued throughout ... He was shown over the ... and through the buildings ...dent G. A. Davidson. ... Griffin, president of the ...an Society, and John Law... secretary of the Caledonian Club, have arranged programs of entertainment. As an added attraction, the famous Kilties band will give three concerts, 4 p. m., 7:30 p. m., and 8:15.

At the 4 p. m. concert which will be held at the Spreckels music pavilion at the Plaza de los Estados, Miss Jean Souter will sing several favorite Scotch numbers, Miss Edith Duncan Emmett will give the shantrews dance and a sword dance, and Miss Jean Davidson will give the sailor's hornpipe in costume.

A short concert will be given by the Kilties band at the organ pavilion at 7:30, before going to the Isthmus for their final appearance at the Isthmus band stand at 8:15.

Colonel Hutchinson arrived in San Diego on a noon train yesterday from San Francisco where he is Canadian Exposition commissioner in charge at the Panama-Pacific International Exposition. He will remain in San Diego...

...Troops in Guard of Honor ... the imperial household guard ...ision of the army were to attend ... ceremonies at Kioto as guard ... honor. Practically the whole ...ision, consisting of 8000 officers ... men and 2000 horses were en... ...lined for the ancient capital. The ...nsportation of this force required ...enty trains each of ten cars. The train conveying the emperor ... court was due to arrive at Na... ...a this afternoon. The emperor ... pass the night there at the ...lace and proceed to Kioto to...rrow.

As one testimony of his thought...ness and veneration of the aged ...ions his people, Emperor Yoshi... has instituted his coronation...

San Diego, Cal. Union
NOV 7 1915

...The S...
And Daily ...
San...

OPEN

FUND FOR 1916 FAIR RAISED; JUBILEE HELD

L. A. Boosters Complete Campaign to Get $75,000 Cash; All But $15,000 of Similar Guarantee Already Assured

MESSAGE FROM DAVIDSON READ MIDST APPLAUSE

San Diego Exposition President Congratulates Committee; Co-operation Means Greater Southwest, View.

Special to The Union

LOS ANGELES, Nov. 6.—The San Diego Exposition committee of Los Angeles held a jubilee at the Chamber of Commerce at noon today over the successful completion of the campaign for the $75,000 cash fund for the 1916 Exposition in San Diego.

A telegram from President Davidson of the Panama-California Exposition congratulating the committee on its excellent work was read and was received with great applause.

There were no members of the committee like Omar Khayyam, who would "Take the cash and let the credit go," but all insisted that the remainder of the guarantee fund must be raised at once. Another meeting was arranged for Tuesday noon at which time it is expected the entire $150,000 shall have been raised.

Committee Forces Organized

Many important sources of revenue have not yet been touched, it was announced. Chairmen of subcommittees reported today that they were waiting for meetings of several boards of directors and organizations with prospects of generous assistance. The only difficulty experienced in raising the fund was that the committee first tried to accomplish it in a few days without taking time to organize for the work. Now that the forces are organized the machine is working smoothly.

The exact status of the fund tonight is that the committee has raised $75,000 in cash and $40,000 on the guarantee fund.

Remainder Fund Assured

Toward the balance of $35,000 for the guarantee fund, assurances were given today that three large contributors would make up $20,000, leaving only $15,000 for the committee to obtain. This will be subscribed quickly, committee boosters said.

The Ventura Refining Company, with a subscription of $500, was the first oil company to give to the fund. This will be followed, according to Stanley Mitchell, by numerous others.

The Automobile Club's popular dollar fund continues to increase, although the aim to secure a dollar from each of the 80,000 members has not been realized.

Committee to Work to Last

Carl McStay introduced a resolution which pledges the general committee to stay with the campaign until the fund is complete.

Los Angeles has become almost as enthusiastic as if the Exposition were to be given here.

The stationers and paper companies made a contribution of $750 today. The jewelers and shoe dealers completed their canvass and turned in cash.

An invitation has been extended to all visitors from San Diego next week to make themselves known at the Chamber of Commerce, where a big Home Products show is in progress and where the Exposition fund headquarters are being maintained.

Permanent Benefit Predicted

The sentiment expressed by President Davidson in his telegram, that the Southern California 1916 Exposition would firmly unite Los Angeles and San Diego in a continuous movement for the progress of the great southwest," was responded to by a number of speakers who prophesied that this project means great things in the years that lie beyond 1916.

San Diego may rest assured tonight that Los Angeles will be there next year not only with $150,000 to carry on the Exposition, but with hundreds of thousands of visitors to insure its success.

San Diego, Cal. Union
NOV 7 1915

ALAMEDA TRIUMPH AT EXPOSITION CELEBRATED

Winning Manufactured Goods Prizes Cause of County's Big Jollification.

250 NORTHERNERS ATTEND

Pledge Co-operation 1916 Fair; Exhibit Benefit Told; Visitors Dined.

More than 250 residents of Alameda county came to San Diego yesterday for the celebration of Manufacturers' Day. Alameda county defeated all other California counties in prizes awarded for manufactured goods at the Panama-California Exposition and the jollification was in celebration of this triumph.

Alameda county captured fifty-nine prizes. These included grand prizes, ribbons and medals.

Pledging the support of Alameda county to San Diego and to the Exposition in 1916, the Northerners were particularly enthusiastic for the continuation of the Fair.

"San Diego and her Fair has returned to us $100 for every dollar we expended on our exhibit here, and when an investment proves as substantial as that it is well worth continuing," said one speaker at the luncheon given in the patio of the Seven Southern California Counties building yesterday noon.

President Welcomes Visitors

The visitors arrived yesterday morning and while some of them will leave for their homes today, many intend to remain for several days. They were met by a delegation and escorted to the Exposition grounds, where luncheon was served.

President of the Exposition G. A. Davidson welcomed the visitors and congratulated Alameda county on her success as a manufacturing county at the Fair. Theodore Gier, M. G. Callaghan and Wilbur Walker, Alameda county supervisors, responded heartily. They told of the good which has been accomplished for Alameda county by the exhibit and pledged the support of their county for the 1916 Exposition.

C. H. Dunton spoke for Sacramento valley. He said his district had derived much benefit from the Exposition and that he was sure if the proper inducements are made Sacramento will exhibit again next year.

Following the luncheon a reception was held for the women of the party in the blue room of the Seven Southern California Counties building. A musical program was presented.

Articles Given Away

Open house was kept all day at the exhibit of Alameda county in the Alameda-Santa Clara building. Some of the visitors were on the Exposition grounds for the third time since the opening and they seemed to enjoy it as much as when they made their first visit.

During the afternoon manufactured goods valued at $1500 were distributed among the visitors. The goods included peanut butter, almond meal, catsup, pickles, soda crackers, wines and other articles. The packages were of the size sold in retail stores throughout the state. On many San Diego dining tables today Alameda county goods are being enjoyed.

John C. Hayes, who has been in charge of the Alameda county exhibit since before the opening of the Exposition, arranged the program of entertainment for the visitors. He was congratulated time and again on the attractiveness of his exhibit and he in turn congratulated the manufacturers on winning the prizes.

STOLEN IN IOWA...

...Diego, Cal. Union
NOV 6 1915

ALAMEDANS LURED FAIRWARD TODAY

$1500 Worth of Manufactured Goods to Be Distributed.

A delegation of representative business men of Alameda county will arrive in San Diego early this morning for Manufacturers' Day. The event is in celebration of the triumph of Alameda county over all other counties in California for manufactured goods at the Panama-California Exposition.

As a feature of the celebration, $1500 worth of manufactured goods, all of it from Alameda county manufacturers, will be given away to visitors who call at the building during the day. These souvenirs are not in trial packages, but are packed in regulation sized packages such as are sold at retail throughout the state. The distribution will be from the Alameda county section of the Alameda-Santa Clara building and will begin at 2 p. m., and last until 4 p. m.

At noon the visitors will be guests at a luncheon to be given in the patio of the Seven Southern California Counties' building. Mayor E. M. Capps and President G. A. Davidson have promised to be present and deliver short addresses.

A reception for the women of the party will follow the luncheon immediately. It will be given in the blue room of the Seven Southern California Counties' building and Mrs. Robert F. Garner of San Bernardino county will be the hostess. Open house will be kept at the Alameda-Santa Clara building during the day.

Santa Ana, Cal. Blade
NOV 6 1915

SAN DIEGO — Five Los Angeles men will be in the directorate for the exposition when it is continued another year. G. A. Davidson will continue as president.

San Diego, Cal. Tribune
NOV 8 1915

San Diego, Cal., Monday, Nov

FAIR WILL NOT CLOSE FOR OVERHAUL

1916 Plans Provide for Continuous Run; New Exhibits Expected to Have Preference; Fund Almost Up

The Panama-California exposition gates will not close for a single day in rounding from 1915 into 1916 continuance, according to a statement of President G. A. Davidson today based on the assumption that there will be no hitch in the raising of the 1916 fund, which is now as good as guaranteed.

Installation of new and foreign exhibits will be made with the fair continuing in swing. It perhaps will be necessary to close a building or two at a time while the installation is in progress but this, it is believed, will not interfere in any way with the run of events and attractions.

In the reorganigation of exhibits with new ones arriving it is possible that a number of those now installed will be withdrawn. Arrangements for space are now in progress, it is understood, by those who wish to remain. It is probable that foreign and new exhibits will have preference in the reorganization, decisions to be based on quality and appeal to be made to visitors. The 1916 exposition, it is believed, will far surpass, in point of exhibits displayed, the 1915 show.

——(San Diego 1915)——

FRESNO, CAL.
REPUBLICAN.
OCT 30 1915

EDISON IS VISITING FAIR AT SAN DIEGO

Accompanied By Henry Ford, He Is Taken Over Grounds

SAN DIEGO, Oct. 29.—Thomas A. Edison, electrical wizard, chairman of the naval advisory board, and Henry Ford, millionaire automobile manufacturer, philanthropist and peace advocate, shared honors today before a great crowd at the Panama-California Exposition in celebration of a combined Ford and Edison day. Of the many celebrities the exposition has entertained this year, none have such widely divergent views on the subject of national preparedness as these two distinguished guests of the exposition.

Today, however, 10,000 school children caused Edison and Ford to meet on common ground, and each was in a mood to receive the many honors showered on him.

Speeding over the smooth state highway from Los Angeles, Edison and Ford parties arrived early this afternoon by automobile. A squadron of the First United States cavalry escorted them to the exposition, where in the Plaza de Panama they stood under a canopy of flowers as the 10,000 school children filed by and showered them with blossoms of the southland. Soon the two great men were practically covered with the flowers and their faces beamed with satisfaction as they bowed in acknowledgment of the great compliment.

As a guest of President G. A. Davidson of the exposition, Edison and Ford inspected the grounds and buildings, later returning to their hotel at Coronado. At the conclusion of their trip through the exposition, they spoke enthusiastically on the beauties of the grounds and the attractive arrangement.

It is expected the two distinguished visitors with their parties, will remain here until Sunday morning.

AMERICAN SHOE

El Centro, Cal. Press
NOV 8 1915

TEACHERS INSTITUTE TO OPEN AT SAN DIEGO MONDAY

Many of the teachers of the county are leaving today for San Diego to attend next week the annual county teachers' institute, which is being held this year in conjunction with other Southern California counties and cities institute and with the California Teachers' Association, Southern section. Schools throughout the county will remain closed this week, reopening Monday, November 15.

Educators of national fame will address the meetings of the joint institutes, besides able discussions of every branch of education by educators from the southern counties.

Imperial county will have no speakers, the county losing its identity on the program. The names of the following educators, outside the membership of the California Teachers' Association, appear on the program:

William A. Wirt, superintendent of schools, Gary, Ind.

Dr. John H. Finley, commissioner of education, Albany, N. Y.

Mrs. Josephine Corliss Preston, superintendent of public instruction Olympia, Wash.

O. M. Plummer, chairman N. E. A. section, board of education members, Portland, Ore.

Louise Brigham, expert in box furniture.

Mrs. Lillian Burkhardt Goldsmith, lecturer, Los Angeles.

Mrs. Frank A. Gibson, member of the California Commission of Immigration and Housing, Los Angeles.

Dr. Edgar L. Hewitt, Smithsonian Institution, Washington, D. C.

Dr. J. H. Stewart, official organist, Panama-California exposition, San Diego.

Dr. J. Ziegner-Uriburu, Buenos Ayres, Argentina.

G. A. Davidson, president Panama-California exposition.

Hon. Edwin M. Capps, mayor of San Diego.

John Steven McGroarty, author of "The Mission Play," San Gabriel, Cal.

H. M. Rowe, commercial expert, Baltimore, Md.

Mrs. H. H. A. Beach, composer-pianist.

Mrs O. Shepard Barnum, vice president State Board of Education, Alhambra, Cal

Dr. Margaret E. Schallenberger, commissioner of elementary schools, Sacramento, Cal.

Dr. Edwin R. Snyder, commissioner of vocational education, Sacramento, Cal.

Will C. Wood, commissioner of secondary education, Sacramento, Cal.

E. Morris Cox, president California Council of Education, Oakland, Cal.

C. M. Winslow, architect, San Diego.

Dr. Jessica B. Piexotto, University of California, Berkeley, Cal.

Professor H. J. Quayle, University of California Experiment Station, Riverside, Cal.

Florencio Constantino, world-renowned tenor.

At the business meeting of the Association at the U. S. Grant hotel on Friday afternoon, November 12, members will be elected to the State Council of Education and to the Council of Education, Southern Section, respec-

LOS ANGELES, CAL.
EXAMINER
NOV 10 1915

SAN DIEGO FAIR FUND LACKS GOAL BY $23,894

With Cash Subscriptions at Required Amount, Guarantee for Exposition's Retention Nears Completion in Big Day's Work

Chamber of Commerce Asked to Name Five Directors to Represent Los Angeles in Reorganization; County Exhibits to Stay

A little less than $24,000 remains to be obtained in subscriptions to the guarantee fund principally to insure the continuance of the San Diego exposition through the year 1916. Subscriptions reported yesterday, mainly at the meeting of the executive committee in charge of the campaign, increased the net total of cash and guarantee funds to $126,104.50.

The total of the new subscriptions reported yesterday was $9100. The amonut still to be raised is $23,894.50.

At the request of the executive committee, the directors of the Chamber of Commerce at their meeting today will consider whether they will nominate five citizens of Los Angeles to become directors of the exposition under the reorganization for 1916. President G. Aubrey Davidson of the exposition requested in a telephone conversation with Carl E. McStay that Los Angeles' representatives on the board be chosen at once, but the committee preferred to have the Chamber of Commerce directors select the men to help manage the new exposition.

Five Represent City

The five will be the city's quota of the board of twenty-one directors. President Davidson said that Chairman R. W. Pridham of the Board of Supervisors would also be made a director, to give him a direct check on the $35,000 which the county has contributed.

Guy Barham informed Chairman Vernon Goodwin of the committee last evening that he would subscribe $2500 to the guarantee fund for the Evening Herald.

A plan suggested by Sylvester Weaver, chairman of the ways and means committee, will be put into operation at once. Mr. Weaver submitted the names of 275 firms rated as worth more than $25,000, none of whom have contributed to either of the funds. Letters will be sent to these, and it is hoped that a liberal response in the way of subscriptions to the guarantee fund will be received.

Meets Again Tomorrow

The committee is going along with its work of soliciting subscriptions, and will meet again Thursday noon at the Chamber of Commerce for further reports and planning for the completion of the guarantee fund.

The Board of Supervisors yesterday took formal action favoring the continuance of the exhibits of the Southern California counties at the San Diego exposition during 1916.

The action was on the assumption that there is no question whatever but that the fair will remain open for another year. The vote was unanimous.

The question was brought before the Board by Chairman Pridham, who stated that the Southern Counties Exposition Commission, of which he is a member, will meet Friday, and one of the principal questions to be considered by the commission will be that of continuing the exhibits.

Expense Held Down

Supervisors Norton and Hamilton raised the question of the probable expense. Chairman Pridnam stated that he was not prepared at this time to give an estimate, but that the tentative plans called for the maintenance of the exhibits and the model farm at the lowest possible expense. It is possible, he said, that the cost would not exceed $15,000. Los Angeles County will be required to bear 75 per cent of whatever expense is incurred.

Supervisor Hamilton moved that the chairman be instructed to convey to the commission the information that it be the sense of the Los Angeles County Supervisors that the exhibits should be maintained through 1916 on an economical basis.

Following is a list of subscriptions reported yesterday:

	Cash.	Guarantee.
Previously acknowledged	$39,764.50	$42,240
Guy Barham, for the Herald	......	2,500
Los Angeles Pressed Brick Co.	100.00	....
Founders and Employers' Assn.	......	300
E. T. Earl	......	5,000
Stillwell Hotel	60.00	100
Tufts-Lyon Arms Co.	25.00	100
B. H. Dyas	25.00	100
Greer-Robbins Co.	......	50
Ralph Hamlin	......	25
Bekins-Speers Motor Co.	......	25
Ahlberg Bearing Co	......	25
Walter M. Brown Co.	......	50
Western Mechanical Works	......	25
Los Angeles Transfer Co.	50.00	100
Hotel Clark Auto and Taxi Co.	25.00	25
H. Raphael Co.	......	50
Redondo Floral Co.	......	100
Howland & Dewey Co.	......	75
Earl V. Lewis	......	75
Cudahy Packing Co.	......	40
Pacific Coast Dressed Beef Co.	......	25
Woodward Bennett Co	......	25
Standard Packing Co	......	
California Dressed Beef Co.	......	
Totals private subscriptions	$40,049.50	$51,053
Los Angeles County	35,000.00	....
Total cash subscriptions	$75,049.50	

San Francisco Cal
Bulletin
OCT 30 1915

Flower Batteries Turned on Edison

SAN DIEGO, Oct. 30.—Thomas A. Edison, chairman of the naval advisory board, and Henry Ford, millionaire automobile manufacturer, shared honors yesterday before a great crowd at the Panama-California Exposition in the celebration of a combined Ford and Edison day.

The Edison and Ford parties arrived in the afternoon by automobile. A squadron of the First United States Cavalry escorted them to the exposition, where they stood under a canopy of flowers as 10,000 school children filed by and showered them with blossoms.

As a guest of President G. A. Davidson of the exposition, Edison and Ford inspected the grounds and buildings, later returning to their hotel at Coronado.

It is expected that the two visitors with their parties will remain here until Sunday morning.

Give an amateur violinist plenty of elbow room and some encouragement and he will do the rest.

Bakersfield, Cal.
Californian
NOV 1 1915

Winter Travel to California Heavy

SAN DIEGO, Nov. 1.—Returning from a month's trip to the eastern cities President G. A. Davidson, of the San Diego Exposition has reported to the executive committee officially that President Wilson will not make a trip to California as had been proposed.

"Railroad officials give their opinion freely that travel to California this winter will break all records," said President Davidson. "A wave of prosperity is making itself known in the east. Factories and mills are in full operation. The San Diego Exposion is being advertised for its beauties by all who have seen it and our crowds will continue large right up to the time set for closing December 31."

Salt Lake City Utah
Deseret News
Oct. 19, 1915

ASK CLUB TO URGE KEEPING FAIR OPEN

Efforts are being made to continue the San Diego fair through 1916. In furtherance of this, letters are being sent out inviting co-operation and support from commercial bodies, and the Salt Lake Commercial club is in receipt of the following communication signed by C. C. Backes of this city, now in San Diego:

"Carl H. Heilbron, president, and William Tompkins, secretary of San Diego Chamber of Commerce, advise me that concerted effort is being made by San Diego and Los Angeles commercial bodies to keep San Diego fair open during entire year 1916. The exhibits of Italy, France, Australia and many other foreign countries at the San Francisco fair are assured in their entirety for San Diego, which will guarantee a larger and better exposition here.

"San Diego greatly appreciates the efforts of the Salt Lake Commercial club in starting movement to keep open Pacific coast fairs. President Davidson now is in the east arranging for a continuance of railroad rates.

"This is the proper moment to write a little more history. All it will take is some honest-to-gosh boosting and a little real money. Suggest that the board of governors at its next session, indorse the movement of keeping the San Diego fair open another year, pledging its moral support and such financial assistance as lies in its power. If this is done, suggest you advise all commercial bodies included in your original movement of the action Salt Lake takes, and ask for their indorsement. A letter from Chamber of Commerce with details follows today. I will be home Wednesday."

The support asked for will be given by the Salt Lake Commercial club, it is understood.

TAFT, CAL.
DRILLER
OCT 30 1915

Travelled Miles to Visit Cemetery

SAN DIEGO, Oct. 30.—If you traveled all the way across the country to see a big exposition you probably would not care to visit the cemeteries of the city but the men you do not think of until the last minute inspected local cemeteries the other day. They appeared to revel in their visit to the burial plots. These men are the members of the National Funeral Directors association.

Arriving at the San Diego exposition 200 strong in a special train the funeral directors toured the grounds and were well pleased with their entertainment. However they displayed a little disappointment and the cause of it was unknown until the spokesman was questioned by Exposition President G. A. Davidson.

"Your exposition is complete with one exception. We fail to find a cemetery here," declared the undertaker.

So President Davidson, to uphold the reputation of the San Diego exposition for entertaining its guests arranged a "sight seeing" trip to the local cemeteries for the visitors.

"I have been called on to officiate at many strange functions during this year but acting as guide to the funeral directors while they inspected the cemeteries was the strangest social duty I have performed," he said.

LOS ANGELES, CAL. TIMES
NOV 11 1915

[T]he Coast—10 Pages

By the Federal Census (1910)—319,198	
By the City Directory (1915)—528,817	

Fitting.

BIGGER FAIR; LONGER NAME.

"International" now Part of Exposition's Cognomen.

Nine Los Angeles Men Placed on Directorate.

Articles of Incorporation Filed in San Diego.

Officially christened the Panama-California International Exposition, the Southland's greater 1916 fair was officially launched yesterday with the filing of articles of incorporation by the new management.

Nine men to represent Los Angeles on the board of directors of the big 1916 show were chosen at noon yesterday by the directorate of the Chamber of Commerce and immediately certified to San Diego for inclusion in the list of incorporators.

Those named to represent Los Angeles are R. W. Pridham, chairman of the Board of Supervisors; Robert N. Bulla, president, and John S. Mitchell, first vice-president of the Chamber of Commerce; J. O. Koepfli, Vernon Goodwin, Fred L. Baker, Sylvester L. Weaver, E. J. Eisenmayer and M. A. Hamburger. Mr. Goodwin has been chairman of the San Diego Exposition Committee and Mr. Weaver chairman of that organization's Executive Committee.

Stoddard Jess, vice-president of the First National Bank, was originally named a member of the directorate, but requested that his name be withdrawn, due to a press of other business.

NOW A CERTAINTY.

After weeks of cumulative effort by San Diego and Los Angeles bodies the final step that made the continuance of the exposition a certainty came unexpectedly. By wire President Davidson of the exposition informed the Chamber of Commerce that the naming of directors to represent Los Angeles on the new directorate should be made at once, as it was exceedingly desirable that the incorporation papers be filed at once.

Following the appointments the names were wired to President Davidson, and in the evening came back a telegraph message telling of the incorporation and consequent launching of the enterprise that will disclose to the world, New Year's Day, the gems of the San Francisco exposition in the setting of the "white city on the hill."

These appointments result in increasing the directorate of the exposi-

(Continued on Ninth Page.)

A Bigger Fair.

(Continued from First Page.)

tion from twenty-two to thirty-one members. A meeting for organization will be held within a few days. Chairman Pridham's appointment was made at the request of the exposition management, due to his services in securing the cash appropriation of $35,000 from this county.

With subscriptions reported yesterday there remains but $23,683.50 to be secured to complete the $150,000 pledged by this city. The subscriptions to date are $75,111.50 to the cash and $51,205 to the guarantee fund.

Another meeting of the San Diego Exposition Committee will be held at the Chamber of Commerce at noon today to plan further details of the campaign, which is to end Saturday. All persons engaged in securing subscriptions are requested to report at that time.

F. H. Solomon, proprietor of the "Penny Dance de Luxe," informed the committee yesterday that he will hold a San Diego exposition carnival the coming week, with special features, and that a percentage of the week's receipts will be donated to the fund.

NEW SUBSCRIPTIONS.

Additional subscriptions reported yesterday follow:

	Cash.	Guarantee.
Los Angeles Rubber Stamp Co.	.....	$100.00
Earl Cowan & Co.	.....	50.00
Albert Gude	$20.00	.....
High Court, I.O.O.F.	10.00	.....
Supreme Court, I.O.O.F.	10.00	.....
Citizens' Truck Co.	20.00	.....
W. W. Elliott	2.00	.....

LOS ANGELES. CAL.
HERALD
NOV 10 1915

TEACHERS HEAR ANGELENOS AT SAN DIEGO

By Pacific News Service

SAN DIEGO, Nov. 10.—Today's activities among the visiting teachers began at the fair grounds with addresses of welcome from Mayor E. M. Capps and G. A. Davidson, president of the exposition. J. H. Francis, superintendent of the schools of Los Angeles, made the response. Dr. J. H. Finley followed with an address, "Educating Our Ancestors."

Most of the day was passed in listening to addresses from noted educators, the Los Angeles City Teachers' club relieving the routine with a luncheon session at the Grant hotel.

Dr. Edgar T. Hewitt delivered a lecture this afternoon on "Ancient America" in the general assembly hall in the exposition grounds. The kindergarten section met in the Sacramento building at the same time, and after discussing subjects pertaining to child life and training, will proceed to the election of officers.

The Manual Arts Teachers' association met in the Baptist church to hear an address by William A. Wirt on "Vocational Education and Guidance."

They held a business meeting in the Kern and Tulare counties' buildings and later made a trip of inspection to the lumber mills of the city.

LOS ANGELES, CAL.
RECORD
NOV 10 1915

7000 TEACHERS

SAN DIEGO, Cal., Nov. 10.—More than 7000 teachers, attending the annual convention of the California Teachers' association, were addressed at the exposition today by Mayor E. M. Capps, Pres. G. A. Davidson of the exposition and J. H. Francis, superintendent of the Los Angeles city schools.

A feature yesterday was an address by W. A. Wirt, superintendent of the famous Gary, Ind., schools.

LOS ANGELES, CAL. EXAMINER
NOV 11 1915

TEACHERS GIVEN PUBLIC WELCOME

San Diego Mayor and Fair President Extend Greetings; 500 Guests of Angeleno Club

SAN DIEGO, Nov. 10.—Delegates to the California Teachers' Association, southern section, were officially welcomed today by city and exposition officials. At the general session at the organ pavilion at the exposition addresses of welcome were made by Mayor E. M. Capps and President G. A. Davidson of the exposition. Superintendent J. H. Francis, Los Angeles, representing the assembled teachers, gave thanks for the cordial greeting accorded. The morning session closed with an address by Dr. J. H. Finley on "Educating Our Ancestors."

The Public School Music Teachers' Association of Los Angeles this morning announced officers chosen at their business meeting which followed the annual banquet in the Grant Hotel grill. These officers are: Prsident, Mrs. Emma M. Barbett, South Pasadena; vice president, Mrs. Mary Wilson, Manual Arts; secretary-treasurer, Miss Edna Ames, Lincoln High School.

Teachers' Club Host to 500

Five hundred teachers attended the luncheon given this noon in the Grant Hotel by the Los Angeles City Teachers' Club. The Bivouac grill was tastefully decorated with smilax and chrysanthemums. Among the speakers were Dr. John H. Finley, commissioner of education, Albany, N. Y.; Mrs. Josephine Corliss, Preston, superintendent, Olympia, Wash.; Mrs. E. L. Jackson, McKinley School, Redlands, and Mrs. Lillian B. Goldsmith, lecturer, Los Angeles. Kate Douglas Wiggin, authoress, gave an interesting talk on kindergarten work. She recalled the establishment of the first kindergarten west of the Rockies at San Francisco thirty eight years ago, and told of the struggles which attended the work.

Dr. Edgar L. Hewitt of the Smithsonian Institution was the principal speaker of the Southern California Science and Mathematics Association in the general assembly hall at the exposition this morning. He spoke on "Ancient America."

Kindergarten Section Meets

The kindergarten section met at 1:30 p. m. in the Sacramento County building. Elizabeth Mascord, director of school of kindergarten training, Los Angeles State Normal School, acting as chairman. Dr. Jesse F. Millspaugh, president of the Los Angeles State Normal School, spoke on "Some Things Fundamental in Kindergarten Practice." Mrs. Theresa Cogswell, instructor in reading at the Los Angeles State Normal, followed with "Selected Readings of Child Life."

The Manual Arts Teachers' Association of Southern California held a business meeting in the Kern and Tulare Counties buildings. Following an address on "Vocational Education and Guidance" by William A. Wirt, school superintendent of Gary, Ind., a trip was made to the Benson lumber mill and the teachers were shown the giant log rafts which are towed here annually from the Columbia River.

Thousands of teachers took a part of the afternoon off and visited the Shriners' benefit performance at the stadium, a feature of which was the flag drill by 2500 school children.

[...] Cal. Register
NOV 8 1915

PANAMA-CALIFORNIA EXPOSITION W[...] REMAIN OPEN DURING ALL NEX[...]

THE Panama-California Exposition at San Diego will be [...] through the year 1916. This, while not being absolutely [...] practically so. An enthusiastic meeting of fair boosters wa[...] the southern city last Saturday and while there was plenty of asse[...] both financial and moral that the fair would be kept open during ne[...] yet it was decided, in order to make assurance doubly sure, to contin[...] campaign for still one more week, and thus make the project a sure th[...]

LOS ANGELES, Nov. 8.—Following the birth of the scheme to perpetuate the San Diego fair through another year, President Davidson and officials of the exposition approached representatives of foreign nations exhibiting at San Francisco with propositions to transfer their exhibits to the southern city.

With scarcely an exception, the proposition was eagerly embraced, and in the case of a dozen of the lergest exhibitors tentative contracts were drawn up. Thus, the completion of Los Angeles' cash and guarantee funds, through the agreement with San Diego, will mean that those who come to Southern California in 1916 will have a chance to see the gems of the Panama-Pacific International Exposition in the setting of the exposition beautiful.

High-piled towers of architectural beauty, gardens of exquisite beauty, and an atmosphere of the days of the Spanish occupation are accessories of the Panama-California Exposition of today. None of these will be subjected to change. In fact, the beauty of the whole will be intensified by fresh paint, a more general planting of the grounds, and an attempt to add a little more of Spanish romantic languor to the city that sits above the Harbor of the Seven Suns.

Angel City Comes Through

With $74,435.50 subscribed toward the cash fund and $41,965 to the guarantee fund—a total of $116,401.50—the committee in charge of the matter decided as a unit to continue the campaign, adopting the following resolution:

Whereas: Subscriptions amounting to $115,401.50 for the continuance fund of the San Diego exposition have been reported as of this date, and

Whereas: Several committees in charge of collecting funds for various organizations, associations, etc., have reported that such organizations and associations have called special meetings for the purpose of considering subscriptions to this fund, and

"Whereas: Certain individuals, firms and corporations, who in the judgment of this committee would be directly benefited by the continuance of this exposition, have as yet failed to make their subscriptions to this fund, and

Now, Therefore Be It Resolved: That it is the sense of this committee that Los Angeles cannot afford to fail in this great enterprise, and therefore this committee has determined to keep the subscription lists open for another week, and each member of this committee is urgently reque[...] to use his best efforts to secure [...] balance necessary to comp[...] fund, as pledged at a previo[...] ing of the executive committ[...]

In spite of a large numbe[...] scriptions that are practica[...] ed for this week, the commi[...] cially emphasized the need [...] and larger subscriptions by t[...] efited as well as those wh[...] weal of the Southland at hea[...]

Makes It Positive

Positive, double-riveted a[...] that the campaign will be termi[...] this week was given by President [...] la of the Chamber of Commerce, [...] initiated the movement, and by [...] non Goodwin, chairman of the [...] Diego Exposition Committee. The [...] assurances were given with the c[...] tainty that the fund will be complet[...] for there is an evident determinat[...] that it shall be completed.

No San Diego representative [...] present at the meeting, as had b[...] expected, but a telegram was [...] from President G. Aubrey Davidso[...] the Panama-California Expos[...] stating that the southern city is [...] iously awaiting the expected [...] that Los Angeles has put its [...] the work of perpetuating the bi[...]

Convinced that an augmente[...] ama-California Exposition for [...] will be a stimulus to travel an[...] sultant stimulus to business, th[...] mittee is a unit on one subjec[...] is that Los Angeles cannot aff[...] fail, and will not fail.

One thing was made glaring[...] parent at the committee's meet[...] is that many interests that will [...] rectly benefited by the continua[...] the exposition have failed to [...] scribe to date. Others that hav[...] open-handed in past good proje[...] also missing from the subsc[...] lists.

On Their Rounds

Acting on the idea that [...] some of these are merely wai[...] be called upon, a number of [...] subcommittees were appointed. [...] will begin their rounds tomor[...]

There are also a number [...] scriptions that are conting[...] meetings this week.

Under the plans which hav[...] worked out, the Panama-Ca[...] Exposition will be reopened [...] life on New Year's Day for a [...] one year. In fact, the gates wi[...] be closed, and the life of the [...] tion undisturbed, for both the [...] ern counties and the San Joaqu[...] ley counties have agreed to e[...] their exhibits for the next year [...] other interests will do the same [...]

[illegible] CANDIDATES FOR PRESIDEN[...]

Fresno Tuesday,

San Diego, Cal. Tribune
NOV 10 1915

ov. 10

BIG PROBLEMS FACED BY SCHOOL TEACHERS

Question of Standardizing Studies of Public and Private Schools Being Agitated; Morals Committee Facing Delicate Problem

Harmony has been so thick at the meetings of the teachers of Southern California that it has been oppressive; but the chick in the political egg began to break through the shell this morning and its first peep will soon be heard.

"There are no politics here," was the repeated assertion of leading educators; "everything is left to spontaneous combustion."

The men, however, have been in an attitude of watchful waiting to see what the women intend to do; and the women have been patiently waiting for some sprout to show what kind of a seed has been germinating in the minds of the men.

Gossip about hotel lobbies reveals a growing democracy in the institute. A few years ago, so-called "high-brows" conducted its business with arbitrary precision. The women received orders in silence and executed them perfunctorily. Then came a break. They began to secure representation on the different governing bodies and the men have learned to respect their strength to such an extent that they no longer rush toward a decision for fear the show will go broke.

Although no recommendations were made at the meeting of the council yesterday afternoon, some of the reports that will go before the federal council at Los Angeles in April may lead to recommendation for important changes in school legislation.

Law for Private Schools

There is, for instance, a budding sentiment among the teachers that the state should assume a mild and helpful jurisdiction over all private and parochial schools for the sake of standardizing studies. Delegates declare such laws would be feasible and would in no way interfere with private rights. Uniform courses would simplify and make more effective education in the state and would bring elementary schools and higher institutions of learning into more harmonious relations through co-operation.

Teachers' institutes are regarded as incubators of ideas. If teachers of private schools could be brought to attend them as attendance of public school teachers is now made compulsory by law, it is held that the teacher in the private school and his pupils through him would both be inestimably benefited.

Uniform vacations are considered one means to that end. A plan that would close all institutions of learning at certain periods so that the erudite scholars of universities could meet the teacher of elementary schools, learn his difficulties and, a Arthur Alexander, executive secretary of the association, put it, "se what is coming up to them", i among the several that are not only discussed but beginning to be urged

teachers in private schools from their duties and give them an opportunity to acquaint themselves more fully with the state's educational system and aims.

Must Teach Morals

Another question which is agitating the minds of educators is the one of morals and how to inculcate them into the youthful mind without approaching the sectarian line or offending the spirit or the word of religious liberty. The necessity of moral training is being recognized as the foundation of true education, and teachers are deploring the effects of its absence in many homes. Cora E. Lamb of Los Angeles, is chairman of the committee on morals, which is considered to have a most delicate task set before it.

The tendency of the institute as it appears to develop at the scattered meetings over the city is to make impossible that narrowness of mind which so often afflicts the close student of some particular branch or science. In these meetings the teacher who is steeped in chemistry or bound between the covers of his history learns more of the difficulties which have to be met by his co-workers in the next class room and he learns and naturally becomes disposed in the work with his own classes to assist the fellow on the other side of the wall.

Hundreds of teachers made Tijuana their objective point today. Four crowded coaches left this morning and more followed during the day.

Welcomed by Mayor

Today's activities among the visitors began at the fair with addresses of welcome from Mayor E. M. Capps and G. A. Davidson, president of the exposition. J. H. Francis, superintendent of the schools of Los Angeles, made the response. Dr. J. H. Finley followed with an address, "Educating Our Ancestors".

Most of the day was passed in listening to addresses from noted educators, the Los Angeles City Teachers' club relieving the routine with a luncheon session at the Grant hotel.

Dr. Edgar L. Hewitt delivered a lecture this afternoon on "Ancient America" in the general assembly hall in the exposition grounds. The kindergarten section met in the Sacramento building at the same time, and, after discussing subjects pertaining to child life and training, will proceed to the election of officers.

The Manual Arts Teach... ation met...

San Diego, Cal. Union
NOV 11 1915

HELP FOR FAIR FUND SOLICITED

Finance Committee Pushes Work of Raising $50,000 To Keep Expo. Open.

The campaign inaugurated by the 1916 Finance Committee is being prosecuted vigorously by the members, who are meeting with much encouragement in their efforts to raise the local end of the necessary sum to assure the continuance of the Panama-California Exposition for another year.

Chairman J. Fred Schlingman, of the committee, reports: "The committee has met with splendid success and a great deal of encouragement without a single refusal, but $50,000 is a big sum to raise at this time, and we need everybody's help. The Hotel Men's Association is doing its share nobly and we are all going to stick to our task until its is finished successfully. As soon as this is accomplished, we shall be glad to let the public know who our generous subscribers are."

The circular letter sent out yesterday by the committee reads as follows:

"Do you want our Exposition to continue during 1916? If you do, help us raise the necessary $50,000, and do it now! No need to explain why we want to continue the Exposition—WE NEED IT—"nuf ced." The 1916 Exposition Company has been formed, with G. Aubrey Davidson, president. We want to raise $50,000 and we must do it quickly. Mr. Davidson needs our help and YOURS, are YOU willing? It would take too much time to see all good citizens personally and time is precious in this case. THEREFORE: Fill out the enclosed blank for the MOST you can afford and mail it to the undersigned TODAY. Your help and promtpness will be appreciated.

Santa Barbara, Cal. NEWS
NOV 10 1915

TEACHERS' MEETING IS WELL ATTENDED

(By The Daily News Leased Wire.)

SAN DIEGO, Nov. 10.—Today's activities among the visiting teachers began at the fair grounds with addresses of welcome from Mayor E. M Capps and G. A. Davidson, president of the exposition. J. H. Francis, superintendent of the schools of Los Angeles, made the response. Dr. J. H Finley followed with an address, "Educating our Ancestors."

Most of the day passed in listening to addresses from noted educators, the Los Angeles city teachers' club relieving the routine with a luncheon session at the Grant hotel.

Dr. Edgar L. Hewitt delivered a lecture this afternoon on "Ancient America" in the general assembly hall in the exposition grounds. The kindergarten section met at the Sacramento building at the same time, and after discussing subjects pertaining to child life and training, will proceed to the election of officers.

The Manual Arts Teachers' association met in the Baptist church to hear an address by Wm. A. Wirt on "Vocational Education and Guidance." They held a business meeting in the Kern and Tulare counties building and later made a trip of inspection to the lumber mills of the city.

San Diego, Cal. Union
NOV 10 1915

PAGE TWO

LIBERTY BELL DUE TO ARRIVE FRIDAY FOR 3-DAY STAY

Platform Being Erected at Exposition as Revolution Relic's Exhibit.

SPEAKING PROGRAM, PLAN

Boies Penrose, John Hays Hammond and Other Notables Will Be Guests.

The Liberty Bell will arrive in San Diego early Friday morning for a stay of three days at the Plaza de Panama, at the Panama-Californi Exposition.

The time of the departure of the bell from San Francisco is not known, but President G. A. Davidson has been officially notified that it will arrive early Friday morning. It will be met by a delegation of officers of the Exposition and escorted by the shortest route to the Exposition, where it will be placed in position on the platform which is being erected for it. No chances will be taken of damage to the bell during its ride from the Santa Fe tracks to the Exposition, for a motor truck equipped with pneumatic tires is being made ready.

Boies Penrose, United States senator from Pennsylvania, Mayor-elect Smith of Philadelphia and Frank B. McClain, lieutenant governor of Pennsylvania, and John Hayes Hammond will be in San Diego to take part in the exercises planned in honor of the bell.

Immediately after the arrival of the bell at the Plaza de Panama a military guard will be placed about it. Watches will be established and military men will guard the bell day a...

So. Pasadena, Cal., Record
NOV 9 1915

SAN DIEGO PREPARES LIBERTY DAY FIESTA

SAN DIEGO, Nov. 9.—Plans for the reception, guard and reverence of the historic Liberty Bell during its three-day exhibit at the San Diego exposition, November 12, 13 and 14 are being brought to completion by the exposition, city and school authorities and the stay of the bell will be made a notable occasion of the exposition year. Its exhibtion at the exposition will be the first in Southern California.

Every school child of the city and many from suburbs and county schools will participate in homage to be paid the famous relic in the special exercises of November 13. At 8:30 o'clock in the morning of this day, every bell in the city will toll in honor of the Liberty Bell and, at 1 o'clock in the afternon, the school children, bearing flowers, will arrive at the western gate of the exposition, by schools, to form into line of march and proceed to the Plaza de Panama where their floral tribute will be offered the Liberty Bell.

Patriotic services will be held at 2 o'clock with addresses by Mayor Edwin M. Capps, of San Diego; President G. Aubery Davidson, of the Panama California exposition; Senator Boise Penrose, on behalf of Pennsylvania; Mayor Elect Smith of Philadelphia, or his representative; members of the bell's escort and others.

A military guard, drawn from troops encamped at the exposition, will maintain a close guard of the priceless emblem of liberty day and night. Troops also will escort the bell from and to the railway station. Band programs, organ recitals and other music at the exposition will all feature patriotic selections in tribute to the visit of the nationally cherished ...ell.

San Diego, Cal. Union
NOV 11 1915

SECTION
Classified

NINE LOS ANGELES MEN ON 1916 FAIR BOARD

R. W. Pridham Chosen Chairman; New Officers Will Visit San Diego Soon.

Special to The Union

LOS ANGELES, Cal., Nov. 10.—The Los Angeles Chamber of Commerce named today the nine men who are to serve as directors of the Panama - California International Exposition during 1916. They are: Chairman, R. W. Pridham of the board of supervisors; Vernon Goodwin, manager of the Alexandria Hotel; John S. Mitchell, manager of the Hollenbeck Hotel; R. N. Bulla, president of the Chamber of Commerce; Fred L. Baker, president of the Automobile Club of Southern California; Sylvester Weaver, president of the Rotary Club; E. J. Eisenmayer of the Globe Grain & Milling Co.; M. A. Hamburger, merchant, and Stoddard Jess, vice president of the First National Bank.

Jess May Not Serve

Another name probably will be substituted for that of Stoddard Jess, who said this afternoon that his other duties would prevent him from serving. The men selected have been among the most active in the campaign for raising the fund of $150,000 and all are enthusiastic over the plan to continue the Exposition.

The contribution of $5000 by E. Earl and of $2500 by Guy Bar... have so far reduced the re... nder of the guarantee fund yet ...e raised that there is no doubt ...its being completed in a short ...

Phoeniz, Ariz. - Republican
NOV 9 1915

SIX THOUSAND TEACHERS AT SAN DIEGO EXPO

[Republican A. P. Leased Wire]

SAN DIEGO, Nov. 8.—With six thousand attending, the annual Southern California Teachers' Institute was opened at the Panama-California exposition today. The institute will be in session at the exposition until November 13. It is the largest which teachers of the southland have ever held.

Visiting teachers were this morning welcomed to the exposition by President G. A. Davidson. The first regular session was that held this evening by the Teachers' Institute of Los Angeles county. This was at the great oudoor organ, where addresses on educational topics were given. A business meeting followed.

The Teachers' Institute of Los Angeles city and the Joint Teachers' Institute also held opening sessions today. Tomorrow the first meeting of the California Teachers' association will be held and this meeting with those of the institutes of the cities and counties of Southern California will continue daily under the auspices of the educational department of the exposition.

Among the prominent educators who will speak during the convention are: W. A. Wirt, Dr. J. H. Finley, Mrs. Josephine Corliss Preston, O. M. Plummer, Dr. J. Ziegner-Uriburu, Dr. Margaret E. Schallenberger, E. Morris Cox and Prof. H. J. Quayle.

San Diego, Cal. Tribune
NOV 11 1915

THE ASSOCIATED PRESS — THE INTERNATIONAL

EVENING

War Veterans Act on Report Of Veiled Bell

Exposition President Gives Assurance of Parade with Relic in Full View

The Liberty Bell, due here Saturday, will not be veiled while enroute from the Santa Fe depot to the exposition grounds, according to President G. A. Davidson of the exposition, today. He promptly denied a report that the bell would be veiled.

Bennington camp, Spanish war vterans, heeded the report last night and indulged in a lively discussion about the propriety of veiling the nation's famous relic. As a result of the report, according to Commander R. H. Harris, the camp's adjutant was instructed to write to the exposition authorities requesting that the bell be turned over to the general public after its presentation at the exposition.

The bell will not arrive on the hour scheduled, according to late information received from President Davidson, a delay in train schedules making it probable the bell will arrive about 10 a. m. or later.

(San Diego 1915)

acceptable to President Davidson o... the San Diego Exposition.

The cash fund of $75,000 for the Exposition is now over-subscribed ...rly $1000. The sum needed ...plete the guarantee fund of ... is about $20,000.

Carnival Popular

...n Diego Exposition carnival ... carried on all next week at ...oliseum on Grand avenue. ...a penny dance de luxe is at... thousands. A percentage ... receipts will be turned over ... Exposition fund. The at... ...ce is averaging nearly 10,000 ...k and this will increase the ...und by a considerable sum.

Anaheim, Cal. Gazette
NOV 11 1915

Anahe

LIBERTY BELL TO GO THROUGH ANAHEIM

FIVE O'CLOCK MONDAY MORNING, NOV. 15, IS THE HOUR OF ITS PASSAGE

HISTORIC RELIC OF REVOLUTIONARY DAYS WILL NOT STOP IN THIS CITY, HOWEVER

Without stopping for the purpose of giving people of Anaheim an opportunity of seeing it, the historic Liberty Bell will pass through this city in the night of Sunday, November 14, or rather, early in the morning of November 15 on the Santa Fe railroad. It is journeying from San Diego to Los Angeles, and the committee in charge has so arranged that its passage through Orange county will be in the night. J. C. Metzgar, secretary of the Santa Ana board of trade, and others, are making an effort to have the hour of its arrival changed and secure a stoppage of half an hour at Santa Ana, but it is not likely the committee will change its published schedule, as arrangements are being made to receive it in Los Angeles and have a seven-hour parade and exhibition. As it is timed to arrive at 6 o'clock on Monday morning, it is probable that it will pass through Anaheim at or near 5 o'clock. All the schools of the city will be dismissed that day in order to give the children an opportunity of seeing it. It will be paraded through the streets on a line already mapped out.

Plans for the reception, guard and reverence of the historic Bell during its three-day exhibit at the San Diego exposition, Nov. 12, 13 and 14, are being brought to completion by the exposition, city and school authorities and the stay of the Bell will be made a notable occasion of the exposition year. Its exhibition at the fair will be the first in Southern California.

Every school child in the city and from suburbs and county schools will participate in homage to be paid the famous relic in the special exercises of November 13. At 8:30 o'clock in the morning of this day, every bell in the city will toll in honor of the Liberty Bell and, at 1 o'clock in the afternoon, the school children, bearing flowers, will arrive at the western gate to the exposition, by schools, to form into line of march and proceed to the Plaza de Panama where their floral tribute will be offered the Bell.

Patriotic services will be held at 2 o'clock with addresses by Mayor Edwin M. Capps, of San Diego; President G. Aubery Davidson, of the exposition; Senator Boise Penrose, on behalf of Pennsylvania; Mayor Elect Smith of Philadelphia, or his representative; members of the Bell's escort and others.

A military guard, drawn from troops encamped at the fair, will maintain a close guard of the priceless emblem of liberty day and night. Troops also will escort the bell from and to the railway station. Band programs, organ recitals and other music at the exposition will all feature patriotic selections in tribute to the visit of the nationally cherished bell.

Liberty Bell is the most famous and cherished of our historic relics. On July 4, 1776, it rang out the tidings that the Declaration of Independence was adopted by the delegates of the thirteen colonies at Philadelphia, announcing that America was a free and independent nation. This was a note of defiance, and the revolutionary war began with its ringing. Years later it joyfully pealed forth its clamor, notifying the people of Philadelphia that the Marquis of Cornwallis had surrendered to Gen. Washington at Yorktown. This was the end of the revolutionary war, and England acknowledged the independence of the United States.

In 1799 its tone was changed when it was tolled to announce the death of George Washington. It has been rung on other occasions of national importance.

The Bell was cast in England 163 years ago. At the first ringing on its arrival in Philadelphia in 1752 it was cracked. Artisans of Philadelphia patched it up but did not heal the crack, and it still remains. It is to be regretted that the citizens of Anaheim will not have an opportunity of paying homage with appropriate ceremonies, to this relic of the days when the people of America were striving against great odds for their liberty.

Liberty Bell to Be Given Glad Hand

LIBERTY BELL PROGRAM
At Panama-California Exposition.

Arrive Friday morning, transported by motor truck from special Pennsylvania flat car at Santa Fe depot, escorted by marines.

Upon placement in central section Plaza de Panama, city park board will immediately construct palm and floral bank about truck and bell.

Official Philadelphia police guard will be augmented by exposition military guard, detachment to remain on guard day and night.

Saturday

6:30 a. m.—Every bell in city to ring out homage to Liberty Bell, promptly at the hour.

1:00 p. m.—School children, bearing floral tributes, gather at west exposition entrance, by schools, to march to bell and deposit flowers at base of bell. Review of children.

2:00 p. m.—Official exercises in honor of bell at Liberty Bell platform, speakers to include United States Senator Penrose from Pennsylvania, Lieutenant Governor McClain of Pennsylvania, Mayor-elect Smith of Philadelphia, President G. A. Davidson of the exposition, Mayor Capps of San Diego, John Hays Hammond.

Singing Star Spangled Banner by ensemble of school children. Flag salute by military guard.

With the official Philadelphia escort in charge, the famous Liberty Bell, which, on its trip to the Pacific coast has caused a remarkable demonstration that patriotic sentiment throbs as strong, or stronger, than ever in the hearts of Americans, despite suspicions to the contrary, will arrive in San Diego Friday morning to become the inspiration of a patriotic devotion to our national ideal of liberty.

The bell will remain three days at the exposition, where it is expected to be viewed and honored by tens

(Continued on Page Five)

San Diego, Cal. Tribune
NOV 10 1915

(San Diego 1915)

LIBERTY BELL HERE FRIDAY

(Continued from Page One)

of thousands of San Diego citizens and visitors. It is hoped no school child within visiting distance of the cherished relic will be unable to pay that visit. The shool children of the city are to pay the prettiest tribute of the entire program when they march, by schools, to the bell Saturday afternoon and lay their offerings of flowers at its base.

Acompanying the bell as escort, a party of fifty representatives of Philadelphia, the home of the historic bell, is expected by the exposition authorities. Included in this escort is the official committee named to have charge of the bell on its western trip.

The committee in charage of the bell follows:

Charles Seger, chairman; Harry C. Ransley, president of the select council of Philadelphia; Elias Abrams, William D. Bacon, William J. Crawfold, George D'Autrechy, John F. Flaherty, Louis Hutt, James E. Lennon, John J. McKinley, Jr., Sheldon Potter, Harry J. Trainer, James Willard, of the select council; George McCurdy, president of the common council; Pringle Borthwick, John P. Connelly, Joseph P. Gaffney, K. B. Gleason, Charles F. Kelley, John H. Lock, Bernard J. McGuigan, Fred Schwartz, Jr., Jere H. Shaw, Robert Smith, Frank B. Stockley, W. W. Trinkle, of the common council; Charles B. Hall, and William H Felton, secretaries; and Harry Wittig and John J. Carr, sergeants at arms.

Guardians of the famous historical relic are James W. Frank, James E. Jackson, James J. Quirk and William E. Skyes, a quartet of Philadelphia's "finest".

LEAVES SAN FRANCISCO
Pacific News Service

SAN FRANCISCO, Nov. 10.—The Liberty Bell is going home tomorrow. And today it will be on view for the last time here.

After four months in San Francisco, the nation's most precious relic will start back for Independence hall in Philadelphia, where it has hung for more than 150 years.

A delegation composed of some of Pennsylvania's most distinguished citizens, headed by Senator Boies Penrose, and the same police escort which brought it here, will see that the bell reaches home safely. A military detachment of 3000 members of the United States army, navy, marine corps, coast artillery and national guards will accompany it to the stand at Third and Townsend streets.

The bell's last day at the exposition is marked by impressive ceremonies. Early in the morning it was taken on a decorated truck to the space in front of the Tower of Jewels and thousands of people are taking a last glimpse.

The official ceremonies will be held at 3 o'clock. President Moore will represent the exposition, Mayor Rolph the city and Governor Johnson the state. Joining the people of San Francisco in their last tribute to the bell will be Norman E. Mack of New York, chairman of the association of state commissioners and H. A. Van Coenen Torchiana, chairman of the foreign commissioner's association.

Senator Penrose and Charles Seger, chairman of the joint committee of the Philadelphia councils, will speak for Pennsylvania. Directly following the ceremonies each state and foreign commissioner will place a wreath on the bell.

Will Sing New State Song

In the exercises at the bell, the school children also will sing, "We Love You, California," the new state song written by J. Bruce Evans, of Pasadena. This song was given its first public rendition in San Diego last night by the San Diego Choral society singing at the White Temple, and was well received by 1200 teachers of the institute, now in session here.

The choral society will lead the children in singing it at the Liberty bell program, and also in singing "Star Spangled Banner" and "Columbia, Gem of the Ocean". Members of the choral society are requested to meet at 1:20 promptly Saturday afternoon at the exposition east gate, bringing their copies of the three songs mentioned.

Riverside, Cal. Enterprise
NOV 10 1915

LIBERTY BELL WILL VISIT SOUTHERN FAIR

Bells in City To Toll in Honor of Distinguished Relic at the Exposition

SAN DIEGO, Nov. 10.—Plans for the reception, guard, and reverence of the historic Liberty Bell during its three-day exhibit at the San Diego exposition, November 12, 13 and 14, are being brought to completion by the exposition, city and school authorities and the stay of the bell will be made a notable occasion of the exposition year. Its exhibition at the exposition will be the first in Southern California.

Every school child of the city and many from suburbs and county schools will participate in homage to be paid the famous relic in the special exercises of November 13. At 8:30 o'clock in the morning of this day, every bell in the city will toll in honor of the Liberty Bell, and at 1 o'clock in the afternoon, the school children, bearing flowers, will arrive at the western gate to the exposition, by schools, to form into line of march and proceed to the Plaza de Panama where their floral tribute will be offered the Liberty Bell.

Patriotic services will be held at 2 o'clock with addresses by Mayor Edwin M. Capps, of San Diego; President G. Aubery Davidson, of the Panama-California exposition; Senator Boise Penrose, on behalf of Pennsylvania; Mayor-elect Smith of Philadelphia, or his representative; members of the bell's escort and others.

A military guard, drawn from troops encamped at the exposition, will maintain a close guard of the priceless emblem of liberty day and night. Troops also will escort the bell from and to the railway station. Band programs, organ recitals and other music at the exposition will all feature patriotic selections in tribute to the visit of the nationally cherished bell.

Albuquerque, N. M. Journal
NOV 9 1915

SAN DIEGO BANKER IS RE-ELECTED PRESIDENT OF BIG EXPOSITION

[SPECIAL CORRESPONDENCE TO MORNING JOURNAL]

Santa Fe, Nov. 8.—G. Aubrey Davidson, the San Diego banker, and a member of the managing committee of the School of American Archaeology, has been re-elected president of the Panama-California exposition and will continue as its official head during 1916. He originally succeeded C. D. Collier, another member of the managing committee of the Santa Fe school.

Today 7,000 teachers of southern California arrived at the exposition and will remain the entire week. A bureau of information for the visitors has been opened in the New Mexico building.

Vallejo, Cal. Chronicle
NOV 4 - 1915

SAN DIEGO EXPO. IS PLEDGED ITS SUPPORT

EFFORT IS BEING MADE TO CONTINUE PANAMA-CALIFORNIA EXHIBITION.

y Pacific News Service.

SAN DIEGO, Nov. 4.—With all but bout $40,000 of the $150,000 fund resident G. A. Davidson and Mayor hich Los Angeles is raising pledged, M. Capps were in conferecne today garding the fund San Diego is to r the continuation of the Panama-alifornia Exposition next year.

Twenty-five thousand dollars of San iego's fund has already been pledged nd the balance will be speedily subcribed following the completion of he fund in Los Angeles.

In connection with the work of raising the funds is the visit tomorrow f Colonel Hutchinson, in charge of he Canadian exhibit at San Francisco. Efforts are being made to induce the Dominion government to place the exhibit here next year and it is confidently expected these efforts will be successful.

NOV 1 1915

Winter Travel to California Heavy

SAN DIEGO, Nov. 1.—Returning from a month's trip to the eastern cities President G. A. Davidson, of the San Diego Exposition has reported to the executive committee officially that President Wilson will not make a trip to California as had been proposed.

"Railroad officials give their opinion freely that travel to California this winter will break all records," said President Davidson. "A wave of prosperity is making itself known in the east. Factories and mills are in full operation. The San Diego Exposion is being advertised for its beauties by all who have seen it and our crowds will continue large right up to the time set for closing December 31."

ALLEN'S
PRESS CLIPPING BUREAU
Clipping from
SACRAMENTO, CAL.
NEWS.
NOV 7 - 1915

DUNTON'S REPORT

SAN DIEGO EXPOSITION SHOWS LARGE FALLING OFF IN ATTENDANCE FOR OCTOBER.

MRS. DAVIDSON SAYS THAT FINANCES FOR CONTINUING FAIR ARE ASSURED.

EXPOSITION WILL SOON BE MADE TO ALL OF NORTHERN CALIFORNIA COUNTIES.

President Davidson of the San Diego Exposition has announced that the plan to carry on the Southern show for another year will work out and that finances for the undertaking are already assured. Charles H. Dunton, who is in charge of the Sacramento Valley Counties Exhibit, sent in the following as his report for the month of October, with comment on the proposition of the Northern counties continuing their composite exhibit in Southern California:

"Mr. Emmett Phillips, President San Diego Exposition Commission—Dear Mr. Phillips: I am pleased to forward you report for the month of October.

"The total attendance for the month, including all who passed through the gates, paid and unpaid, was 133,325

Passed through S. V. Building	30,290
Total registration for month..	3,290
Lecture attendance for month	2,355
S. V. books distributed.....	2,614
County booklets distributed...	1,725
S. V. Monthlys distributed....	609
Total distribution of literature	4,948

"You will notice that the attendance was the lowest for any month during the Exposition, and yet we distributed, and I think judiciously distributed, a greater number of books and booklets than we have during any month since we opened.

"You will notice that the attendance at lectures was not as great as last month. This comes from the fact that I was absent in San Francisco for fifteen days during the month of October.

"There were practically no special events at the San Diego Exposition during October. The only one of importance was the entertainment of Mr. Thomas Edison and Mr. Henry Ford. Their reception and entertainment took place from the steps of the Sacramento Valley Building.

"I am advised by President Davidson this morning that the continuance of the San Diego Exposition is practically an assured fact, and that he expects to be in a position to present an official proposition to the various counties exhibiting at San Diego within one week. As soon as a definite proposition is presented to me I will, according to your instructions, forward to you and to each Commissioner and each Supervisor of the sixteen counties exhibiting in San Francisco and San Diego, as concise and complete a detailed report and statement, together with my own recommendations relative to the continuance of the Sacramento Valley Exhibit as possible.

"Yours respectfully,
"C. H. DUNTON."

San Diego, Cal. Union
NOV 10 1915
ALLEN'S PRESS CLIPPING BUREAU
P. O. Box 644, Station C

The San Diego Union

AND DAILY BEE—THE PIONEER NEWSPAPER OF SOUTHERN CALIFORNIA

SAN DIEGO, CALIFORNIA, WEDNESDAY MORNING, NOV. 10, 1915

G ON TORPEDOED ITA

TEACHERS PLUNGE INTO CONVETION WORK

Lofty Educational Ideals Unfolded by Gifted Speakers

Union Pictures of Notables at Teachers' Institute. Top, Left to Right: Dr. John H. Finley, Lillian Burkhart Goldsmith, Dr. J. H. Francis, Dr. William A. Wirt. Center, Left: Dr. Edwin R. Snyder; Right: Dr. J. Ziegner-Uriburn, Buenos Ayres. Below: Mrs. Josephine Corliss Preston.

Class-Room Workers Find Time to Visit San Diego Spots of Beauty.

THE convention of the California Teachers' Association, southern section, day with divisional meetings swung into its full stride yesterpresided over by well known educators or commissioners of education, and addressed by men and women who have made and are making a deep impression in school, college or club life.

Many new faces were added to the throng of strangers within the city, as every train brought the city, as every train brought numbers throughout the day, and even as late as tomorrow there will be some coming who were unable to attend the earlier sessions.

Deep interest is shown by the teachers in the subjects presented by the experts in the various lines, and the meeting places where the divisional conferences are held were filled to capacity.

Many Topics Discussed

The tone of the day's discussions was along a high line of ideals, and inspired speakers told of that which was in their hearts with convincing fervor. The power of language and its sacredness was presented with telling force by one speaker. The patriotic duty owed by Americans to those newly come to America, and the way in which those millions may be led to become good citizens, was the topic of other speakers.

How to make the secondary or high schools attractive to boys and girls so that they will wish to remain longer in them, and how to make them effective in fitting the young to meet situations in life, formed the basis for discussing another important phase of school life.

With all their attention to the lectures and discussions of the convention, the teachers are finding spare time to visit the beauty spots of the city, and have not complained of any inconvenience through the much-needed early autumn rains which marked the opening of the sessions.

Dary Instructor Talks

Probably the largest meeting since the opening was that at the Spreckels music pavilion at the Exposition yesterday afternoon, when William A. Wirt, founder of the present system of Gary, Ind., spoke on "The Future of the American School."

Although hundreds of extra seats had been provided at the pavilion, they were all occupied and hundreds were standing before the organ recital by Dr. Humphrey J.

(Continued on Page Eight)

First Teachers' Session Today at Music Pavilion

The first teachers' session of the day will be at the Spreckels music pavilion at the Plaza de los Estados at the Exposition. C. H. Covell, supervising principal, Redlands, will preside, and addresses of welcome to the teachers will be delivered by Mayor E. M. Capps and President G. A. Davidson. The response will be given by J. H. Francis, superintendent of the Los Angeles city schools. "Educating Our Ancestors" will be the subject of the address to be given by Dr. J. H. Finley.

At 12 noon the Los Angeles Teachers' Club will entertain at a luncheon at the U. S. Grant Hotel.

Mabel B. Pierson of the Pasadena High school will preside at the meeting in the mathmatics section at the general assembly room at the Exposition at 1:30 p. m. Dr. Edgar L. Hewett will give two addresses.

At the Sacramento building at 1:30 p. m. the kindergarten section will meet. Elizabeth Mascord will act as chairman. Dr. Jesse F. Millspaugh, Theresa Cogswell and others will speak. At 1:30 the intermediate section will hold a meeting at the White Temple.

LIBERTY BELL SPEEDING SOUTH TO SAN DIEGO

PENNSYLVANIA BUILDING PATTERNED after STATE HOUSE OF PHILADELPHIA, WHENCE the BELL FIRST SENT MESSAGE of LIBERTY

MAYOR BLANKENBURG of PHILADELPHIA

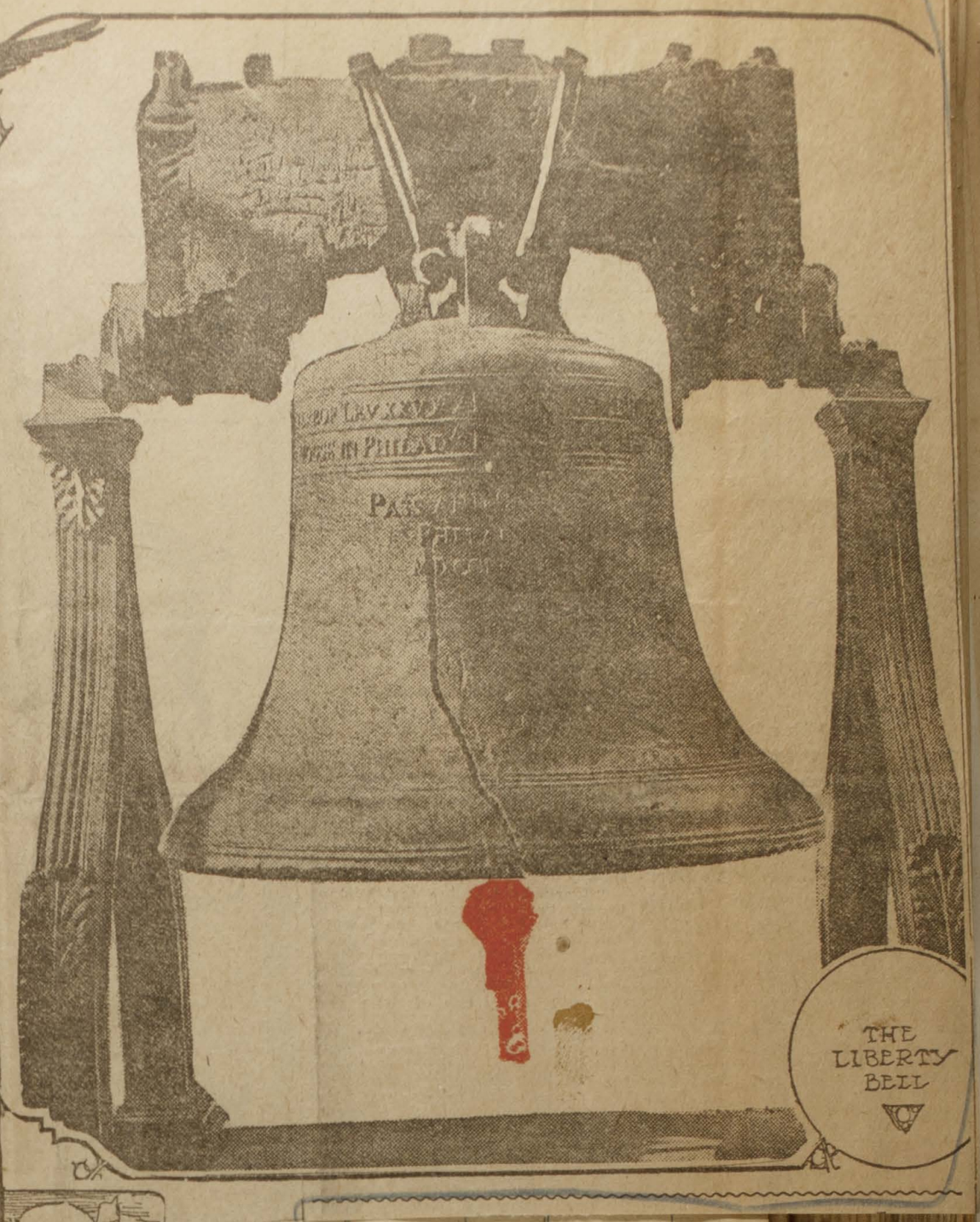

THE LIBERTY BELL

Associated Press

N FRANCISCO, Nov. 11.—The ty Bell, America's historic ntionary relic, was escorted the Panama Pacific exposition by a guard of honor for its to Independence hall at lelphia, after a four months t the exposition. It was esti- that 8,000,000 persons saw ell on exhibition before the lvania building.

y branch of the military and service was represented in the which accompanied the Lib- ell to its "gondola car" at- to a special train which will a party of forty persons on turn to Philadelphia. Dele- to the convention of the na- guard association of the Uni- ates in session here formed a guard on the journey from position grounds through the of San Francisco to the sta-

aths and flowers placed on the esterday by representatives of nations and states of the at the farewell ceremonies rouped about the relic. Thou- of persons lined the streets as cession passed.

bers of the select and com- councils of Philadelphia, by Charles Seger, chairman committee, public officials United States Senator Boies of Pennsylvania, a guest of mmittee on the trip, parti- in the farewell ceremonies y and the "God speed" today.

of them were in the com- which accompanied the bell journey from Philadelphia nded here with the arrival of July 15 for exhibition at the

(ntinued on Page Five)

la, composed of J. Bruce ns, of Pasadena, also will be

The history of the famous old bell ch old and young are to honor the exposition, its identification n a long period of early United tes history, the story of its inscription, "Proclaim liberty oughout all the land unto all the abitants thereof," taken from Bible, and other incidents are t interesting.

History of Liberty Bell

he history of the Liberty Bell s back further than 1776. It been a vital part of Pennsyl- a's life before then. Each an- rsary of the Penn charter, king the establishment of what at time was the most successful ple of universal liberty in the d, was appropriately celebrated, when the fiftieth anniversary celebrated it was judged fitting a bell of greater size and dig- should be secured for future rations. The tolling of bells always been a feature of the This new bell was to be d the Anniversary bell.

uthority was given to the three ntendents of the state house pendence hall) Isaac Norris, mas Leach and Edward Warner ocure a bell in England.

rris was chairman of the com- e. A student of the bible, the e from Leviticus impressed him, enth verse of the twenty-fifth ter, as containing the thought to the bell. The verse is: ld ye shall hallow the fiftieth

even this failed to cure the bell. When it was hung and tested in 1753 it was found to have lost its resonance. Too much copper had been put into the metal by the casters, who became the objects of much chaffing from the citizens.

But they were anxious to make another casting and permission was given them, the third and present Liberty Bell being the result. They were paid for this casting, 0 pounds, 13 shillings and 5 pence.

The bell was tested with elaborate ceremonies and raised in the state house steeple June 1, 1753, where it remained until 1781, when the steeple was torn down, the bell being removed to the state house tower where it hung until 1846. Since that time it has remained in the state house, better known throughout the country as Independence hall, to the present time.

The bell has made seven trips in all, the journey to the Panama-Pacific international exposition making the eighth. It has been to Allentown, 1777; New Orleans, 1885; Chicago, 1893; Buffalo, 1901; Charleston, 1902; Boston, 1903, and St. Louis, 1904.

On Aug. 27, 1753, the bell first sounded officially when it called together the meeting of the assembly. After that it rang on numberless occasions and for numerous purposes. For more than eighty years it rang, calling the courts and the assembly together, announcing the arrival or the departure of notables, the accession of kings, proclamations of war and treaties of peace.

Solemnly Tolled When Royal Ship Arrives at Philadelphia With Tax Stamps for Colonists.

"Its reverberations," writes Wilfred Jordan, curator of Independence hall, "were often fraught with the sounds of prophecy, war and woe, as for example when it was muffled for a funeral dirge and solemnly tolled when the ship Royal Charlotte, bearing stamps for Pennsylvania, New Jersey and Delaware, reached Philadelphia. Its ringing inspired a gathering of citizens in their protest against the stamp act and the day the measure was put into operation the bell was again muffled and tolled, mourning the death of Liberty, though some months later, freed of its impediments, its joyful cadence resounded through the city bespeaking the decree of the king of parliament which repealed this act of tyranny. Thus did the bell proclaim and herald almost every important step towards the goal of Liberty, reverberating with pugnacious violent peals the cry of determined citizens in the largest political meeting held, up to that time, in the state house yard, that "none of the ship Polly's detestable tea" that had just been brought into port should be "funneled down people's throats with parliament's duty mixed with it."

"As the conflict with England approached," continues Jordan, "the bell was rung more and more; its use became a matter of course; its appeals more inspirational, as when, on April 25, 1776, just after the reports came to Philadelphia of the battle of Lexington it rang wildly to assemble eight thousand people in the state house and to inspire their souls to a resolution pledging their all to the cause of Liberty. Possibly 'the times that try men's souls' was the strain upon its spirit that began to increase the original flaw in its being.

"It rang also to assemble the continental congress to its daily sessions, both at Carpenter's hall and later at Independence hall and finally its crowning achievement, which more than anything else gives it the name of the Liberty Bell, occurred on July 8, 1776, and not on the Fourth, as so often incorrectly stated, when Philadelphia listened breathlessly to the proclamation of the Declaration of Independence as first introduced by Richard Henry Lee on June 7, 1776,

the thousands who will greet the relic on its arrival next Monday in Los Angeles.

Peebles has two grandchildren, who because of their ancestral relation, are exhibiting more than ordinary interest in the arrival of the bell in Los Angeles.

Liberty Bell Leaves

SAN FRANCISCO, Nov. 11.—The liberty bell which for the past several months has been housed in the Pennsylvania building at the Panama-Pacific exposition and been viewed by an estimated 8,000,000 people, was to start on its roundabout return trip to the east today, accompanied by Senator Boies Penrose and a party of Pennsylvanians who came to California for the purpose. The immediate destination of the bell is San Diego.

Farewell exercises for the liberty bell were held at the exposition yesterday. Senator Penrose was the chief speaker.

CHILDREN TO GREET BELL

Pacific News Service

FRESNO, Nov. 11.—Ten thousand school children will greet the Liberty Bell on its arrival here at 5:50 o'clock tonight. The bell will pass in parade before the children. The bell is scheduled to arrive at Linuba at 6:55 p. m. Porterville at 8:30 o'clock and Bakersfield at 10:15.

NOV 9 1915

6000 Teachers At San Diego

San Diego, Nov. 8.—With six thousand attending, the annual Southern California Teachers' Institute was opened at the Panama-California Exposition today. The institute will be in session at the exposition until November 13th. It is the largest which teachers of the Southland have ever held.

Visiting teachers were this morning welcomed to the exposition by President G. A. Davidson. The first regular session was that held this afternoon by the Teachers' Institute of Los Angeles county. This was at the great outdoor organ, where addresses on educational topics were given. A business meeting followed.

The teachers' Institute of Los Angeles city and the Joint Teachers' Institute also held opening meetings today. Tomorrow the first meeting of the California Teachers' Association will be held and this meeting with those of the institutes of the cities and counties of Southern California will continue daily under the auspices of the education department of the exposition.

LOS ANGELES EXAMINER
NOV 11 19[illegible]
ECTION II.

Los Angeles Examiner
AN AMERICAN PAPER FOR THE AMERICAN PEOPLE

THURSDAY — LOS ANGELES, NOVEMBER 11, 1915 — THURSDAY

RENTS YOUR PROPERTY QUICKLY
The quickest way to find a renter for your property is through an "EXAMINER" Want Ad. Here is a rental clearing house with a waiting list.

THOUSANDS PAYING HOMAGE TO LIBERTY BELL AT FAIR

NATION'S Most Revered Relic, Garlanded in California's Choicest Flowers, Passing in Parade Through Grounds of the Panama-Pacific Exposition at San Francisco July 17. The Bell, Escorted by a Guard of Honor of Civil War Veterans, Was Acclaimed by a Crowd of Several Hundred Thousand Persons.

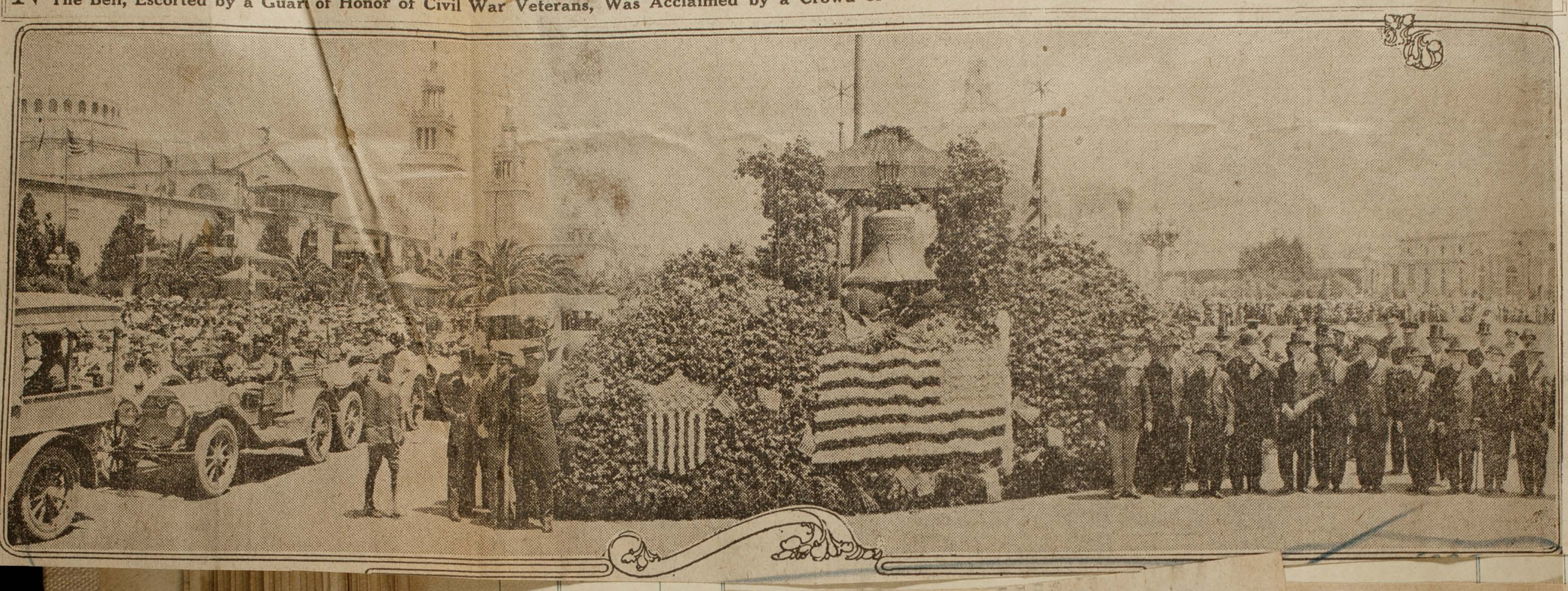

GREAT BEL WILL STAR TODAY FO SOUTHLA

Famed Relic to Leave San cisco at Noon, Passing Th This City in Early Morni Its Way to San Dieg

Returning to Los Angeles day, Parade Will Traverse Streets at 8:30 A. M., T to Exposition Park Exhi

Bell's Tour Here Due to Mr. Hear

THE visit of the Libert Bell to Los Angeles, or the West at all, was difficult matter to effect, de spite the vigorous efforts o the officials of the San Fran cisco exposition, who wer facing failure when William Randolph Hearst went to their aid and accomplished what had apparently become an impossible fact.

The Philadelphia Councils had turned deaf ears to all requests that the famous relic be permitted to come to California, but the attitude changed when Mr. Hearst, offering to bear all of the expense of the trip himself, made a direct appeal to the editors and publishers of the Philadelphia papers, who promised him their enthusiastic support for the projected patriotic journey of the bell.

Recognizing the patriotic work of Mr. Hearst in changing the minds of the Philadelphians, Charles C. Moore, president of the San Francisco exposition, telegraphed thanks to Mr. Hearst on behalf of the exposition.

"To state to you," the telegram read, in part, "our conviction that without the interest you took personally, and without the assistance given under your orders by representatives of the Hearst papers, the Liberty Bell would not have been sent here."

This same view was taken by a large number of civic and commercial bodies of the West, which adopted resolutions of gratitude to Mr. Hearst.

Patriotism is glowing in the breasts of Angelenos at the prospect of seeing the Liberty Bell, which, on the way from San Francisco to San Diego, will pass through this city about 2 o'clock tomorrow morning, although its official visit to Los Angeles will be next Monday, from 6 o'clock in the morning until 1 in the afternoon.

It will not stop at all on its first brief visit here, but glide through the night. It may be seen, however, by any person who cares to remain up and who lives near or seeks the railroad upon which it will travel, as it is mounted upon an illuminated car.

The famous relic will leave San Francisco at 12:01 o'clock this afternoon, according to the official itinerary. On the way South, it will make brief stops at Fresno, Dinuba, Porterville and Bakersfield, reaching the latter city at 10:15 tonight and leaving at 10:30. Then without stop, it will proceed to San Diego, arriving there at 7:30 o'clock tomorrow morning.

San Francisco said good-by yesterday to the emblem of liberty, the bell's last day at the exposition there being marked by impressive ceremonies. All the foreign nations and each State of the Union represented at the fair paid tribute to the bell and it was literally showered with flowers. A wreath of carnations sent by representatives of Belgium was the first placed upon the base of the arch upon which the bell has been hung on its trip across the continent.

At San Diego an inspiring program has been arranged by city and exposition officials. It will be escorted with all honor to the exposition and placed in a bower of palms and flowers. At six o'clock Saturday morning every bell in the city will be tolled in homage to the Liberty Bell. At 1 that afternoon the school children will view it, and at 2, official exercises will be held, with Senator Penrose of Pennsylvania, Lieutenant Governor McClain of Pennsylvania; Mayor-elect Smith of Philadelphia, John Hays Hammond, Mayor E. N. Capps of San Diego and President G. A. Davidson of the exposition as the speakers.

It will remain at San Diego until 12:01 Monday morning, when it will depart for Los Angeles, for a seven-hour visit. Here it will be the center of a parade which will start at 8:30 o'clock at Ninth and Tennessee streets and proceeding on Ninth to Main, to First, to Los Angeles, to Aliso, to San Pedro, to Seventh, to Alamega, and to Exposition Park, where it will remain on exhibition until noon.

Seventy thousand school children will give the beloved emblem an impressive welcome, places along the line of march having been assigned many schools.

Las Vegas, N. M., Optic
NOV 9 1915

DAVIDSON TO CONTINUE

Santa Fe, Nov. 8.—G. Aubrey Davidson, the San Diego banker, and a member of the managing committee of the School of American Archaeology, has been re-elected president of the Panama-California exposition, and will continue as its official head during 1916. He originaly succeeded C. D. Collier, another member of the managing committee of the Santa Fe school.

Today 7,000 teachers of southern California arrived at the exposition and will remain the entire week. A bureau of information for the visitors has been opened in the New Mexico building.

San Diego, Cal. Tribune
NOV 12 1915

LIBERTY BELL NOW ON EXPO GROUNDS

The Liberty Bell, it's here!

A great crowd of men, women and children received it at the Santa Fe station early this afternoon with wild shouts of welcome or silent reverence. Curiosity was apparent, too, but the great feeling was that of devotion to the ideal of liberty proclaimed by the historic relic to lasting endurance.

Many children, not waiting for the exercises of tomorrow, showered the great bell with flowers and ran happily about cheering as the big bell of more than a ton in weight was hoisted from the specially constructed flat car to the motor truck for its trip to the exposition, where it will be honored guest for three days.

The squadron of United States First cavalry from the exposition, with President Davidson and other exposition officials, was on hand to salute the bell and served as its escort from the station through the streets to the exposition. All along its way to the groundst, the most prominent and nationally beloved exposition visitor was the object of patriotic demonstrations.

At the exposition, a new reception awaited the bell as marines relieved the cavalry and escorted it to its place in the Plaza de Panama. Here during the afternoon the park commission will erect a bank of palms and flowers about the famous emblem of liberty.

To Guard Bell

One detachment of the military guard of marines, appointed by Colonel J. H. Pendleton, U. S. M. C., to safeguard the priceless treasure day and night throughout its stay, went on duty immediately the bell was placed.

Escorting the bell to San Diego from San Francisco on its special train came the official escort of Philadelphia city officials, numbering about fifty members with Chairman Charles Seger, of the Philadelphia select council, at the head.

Men of national prominence outside connection with the western trip of the bell are included in the accompanying contingent. Of these United States Senator Boies Penrose, from Pennsylvania; John Hays Hammond, Lieutenant Governor Frank B. McClain, of Pennsylvania, and others, are to make addresses at the formal exercises at the bell tomorrow, as also will President G. A. Davidson, of the exposition, and Mayor E. M. Capps, of San Diego, in expressing the welcome of San Diego and the exposition.

(Continued on Page Five)

LOS ANGELES, CAL. HERALD
NOV 13 1915

and a $75,000 guarantee, yet incomplete but guaranteed. San Diego will contribute $50,000 in cash and the committee in charge of raising this is now at work.

(San Diego 1916)

UP TO WRONG EARS

Is Jones up to his ears in debt? Worser; it has come to other people's ears.

France Passes Bill For 5 Per Cent Loan

By International News Service

PARIS, Nov. 13.—A bill enabling the government to contract a 5 per cent loan was unanimously passed by the chamber of deputies today. Afterward Minister of Finance Ribot said: "It is the duty of every Frenchman from the humbiest workman to the most powerful financial figure to help the loan so that we can continue the war."

LOS ANGELES, CAL. TIMES
NOV 13 1915

PROFITS OF FAIR.

Disposition of the profits made by e San Diego exposition this year is vealed in a statement released toy by E. J. Penfold, former secrey of the exposition and now agent the 1916 exposition in securing ibits from the San Francisco fair, o will reach San Francisco today to contracts.

nknown to most San Diegans, it ears the Panama-California Exosition opened with current liabilies in the amount of $350,000 underritten by local banks and business en, and this loan has had to be aid off. The sum has now been ractically liquidated and the new xposition, the Panama-California Inernational Exposition, will open Jan ary 1, free of incumbrances and with cash fund and guarantee sufficient operate it throughout 1916.

Articles of incorporation for the ew exposition will be filed within the ext few days, according to President . A. Davidson. If half the attendance f 1915 is had in 1916, the guarantee and will not have to be called on.

HONOR LIBERTY BELL.

The demonstration given the Liberty ell on its arrival here today was reated as it was halted in state at the anama-California Exposition. Beind the demonstration there were no ercises held today, for tomorrow ll be Liberty Bell Day.

Every school of San Diego county ll tomorrow afternoon open the triotic programme by placing a ral tribute on the relic. This will followed by addresses by Senator nrose and Lieut.-Gov. McClain of nnsylvania, President G. A. Davidn of the exposition, and Mayor E Capps. A chorus of 5000 schoo ildren will sing patriotic songs.

In the evening a Liberty Bell din r will be held on the grounds a which members of the Philadelphi escort will be the guests of honor The bell will leave San Diego Sun day night.

JOINT CONFERENCES.

"Better markets for California prod ucts," is the subject of a joint con ference begun this morning betwee the California Development Board an the State rural credits commissio with Harris Weinstock of Sacrament presiding. Little was accomplished a the session this morning, most of th discussion being preliminary to th main subjects of the conference, whic will be taken up at the session to morrow morning. No sessions ar scheduled for this afternoon, or t night, the delegates having planned f sight-seeing trips about San Diego an a visit to the Panama-California Exposition tonight.

...liberty Bell committee, taking them ...r a ride. He also has been pro...ded with rare bell souvenirs.

In Mr. Ivin's car will ride Senator Boies Penrose and Lieut-Governor McLain of Pennsylvania, Charles Seger, Charles Hill and the private secretary. The other members of the Liberty Bell committee will be assigned to other cars in the line.

We don't say Edward J. (alias

NOV 9 1915

SAN DIEGO FAIR SHOWS LARGE FALLING OFF IN ATTENDANCE

President Davidson of the San Diego Exposition has announced that the plan to carry on the Southern show for another year will work out and that finances for the undertaking are already assured. Charles D. Dunton, who is in charge of the Sacramento Valley Counties Exhibit, sent in the following as his report for the month of October, with comment on the proposition on which Northern counties continuing their composite exhibit in Southern California:

"Mr. Emmett Phillips, President San Diego Exposition Commission—Dear Mr. Phillips: I am pleased to forward you report for the month of October.

"The total attendance for the month, including all who passed through the gates, paid and unpaid, was 133,325
Passed through S. V. Building 30,290
Total registration for month... 3,290
Lecture attendance for month.. 2,355
S. V. books distributed 2,614
County booklets distributed... 1,725
S. V. Monthlys distributed.... 609
Total distribution of literature 4,948

"You will notice that the attendance was the lowest for any month during the Exposition, and yet we distributed, and I think judiciously distributed a greater number of books and booklets than we have during any month since we opened.

"You will notice that the attendance at lectures was not as great as last month. This comes from the fact that I was absent in San Francisco for fifteen days during the month of October.

"There were practically no special events at the San Diego Exposition during October. The only one of importance was the entertainment of Mr Thomas Edison and Mr. Henry Ford Their reception and entertainment took place from the steps of the Sacramento Valley Building.

"I am advised by President Davidson this morning that the continuance of the San Diego Exposition is practically an assured fact, and that he expects to be in a position to present an official proposition to the various counties exhibiting at San Diego within one week. As soon as a definite proposition is presented to me I will, according to your instructions, forward to you and to each commissioner and each supervisors of the sixteen counties exhibiting in San Francisco and San Diego, as concise and complete a detailed report and statement, together with my own recommendations relative to the continuance of the Sacramento Valley Exhibit as possible.

"Yours respectfully,
"C. H. DUNTON."

Tomorrow at the Exposition

(San Diego 1916)

**"LIBERTY BELL DAY."
CHILDREN'S FAIR.
CALIFORNIA DEVELOPMENT BOARD.**

Work for 40,000 attendance "San Diego day," Wednesday, November 17, 1915.

Famous liberty bell on display Saturday and Sunday; Plaza de Panama.

Children's fair, given under the auspices of the Parent-Teachers' association, exhibiting the work of the school boys and girls of San Diego, showing their skill, perseverance and ingenuity, and how they use their time outside of school hours. All entries will be judged by competent judges, who will award for each of the nine divisions a first, second and third prize. Also ten honorable mention ribbons will be presented to the next ten best exhibits in each division. Pets entered will be on exhibit in the "Oriental joy garden" on the Isthmus; all other exhibits at public service hall. There will be music during the afternoon by the Florence and Brooklyn school orchestras.

Potpourri rose gardens, south of the Spreckels organ pavilion, and adjoining the Utah building, conducted for the pleasure of visitors. A rose is given to each caller.

Lectures and motion pictures at all the state and county buildings free to all visitors.

8:30 a. m.—Every school, church, fire house, factory; in fact, any building containing a bell will be requested to ring it for a period of five minutes, commencing at 8:30 promptly.
9:00 a. m. to 5:30 p. m.—Exhibit buildings and day nursery open.
9:00 a. m. to 5:30 p. m.—Visitors welcome at the Marine barracks.
10:00 to 5:00—U. S. Mint in operation. Commerce and Industry building.
1:00 p. m.—Concert by the Thirteenth band, Coast Artillery corps; V. F. Safranek conductor; Plaza de Panama.
1:00 p. m.—On this day all school children in the city of San Diego and San Diego county will be admitted to the grounds of the exposition without charge. Every school has been asked to prepare a floral tribute, such as might be made by the students, or bought by a general contribution from the scholars of the schools. Between the hours of 1 and 2 o'clock the students of each school will be asked to present themselves for admission at the west gate, and they will march, each school in one body in charge of a teacher, to the liberty bell, where they will place the floral tributes at the base of the platform. Scholars will then pass in front of the bell and will then be dismissed.
2:00 p. m.—Patriotic services on steps of Sacramento Valley building: "We Love You, California," by San Diego Choral society. (This is the new state school song, written by J. Bruce Evans, of Pasadena, who is to be present and sing with the chorus.)
Address of welcome to the official escort to the city of San Diego by Mayor Edwin M. Capps.
Address of welcome to the official escort to the Panama-California exposition by President G. Aubrey Davidson.
Addresses by Frank P. McClane, lieutenant governor of Pennsylvania; Charles Seger, chairman of the liberty bell committee, and Boies Penrose, United States senator from Pennsylvania.
Following these addresses the San Diego Choral society and the assemblage of school children will sing the first and second stanzas of "The Star Spangled Banner." Concluding the program, the San Diego Choral society will sing "Columbia, the Gem of the Ocean."
2:45 p. m.—Coronation of the Sun's "Queen of liberty bell day;" steps of the Sacramento Valley building.
3:00 p. m.—Organ recital by Dr. H. J. Stewart, official organist, Plaza de los Estados.
3:00 to 5:00 p. m.—Mrs. Robert F. Garner, of San Bernardino county, will receive in the "blue room" of the Southern California building. A musical program of more than ordinary interest has been arranged for the afternoon. At 3 o'clock Miss Bessie S. Gault will sing. (See detail program), and at 3:30 o'clock program arranged by and given under personal direction of B. Roscoe Shryock, conductor San Diego Choral society. (See detail program.)
Attractions on the Isthmus.

(San Diego 1916)

Have you arranged to close your place of business at noon for San Diego Day at the Exposition, Wednesday, Nov. 17?

LIABILITIES PAID BY EXPOSITION RECEIPTS

Disposition of the profits made by the San Diego exposition this year is revealed in a statement released today by H. J. Penfold, former secretary of the exposition and now agent for the 1916 exposition in securing exhibits from the San Francisco fair, who will arrive at San Francisco today to sign contracts.

Unknown to most San Diegans, it appears, the Panama-California exposition opened with current liabilities in the amount of $350,000, underwritten by local banks and business men, and this loan has had to be paid off. The sum has now been practically liquidated and the new exposition, the Panama-California International exposition, will open January 1 free of incumbrances and with a cash fund and guarantee sufficient to operate it throughout 1916.

Articles of incorporation for the new exposition will be filed within the next few days, according to President G. A. Davidson. If half the attendance of 1915 is had in 1916, the guarantee fund will not have to be called in, according to Penfold.

Mr. Penfold's statement follows:

"On January 1, 1915, the Panama-California exposition had current liabilities amounting to $350,000, which amount was underwritten and guaranteed by the banks and business men of the city of San Diego.

"The profits of the exposition have up to this time practically liquidated this amount.

"The actual paid daily attendance for each day since January 1, has been 4300 and with the concessions' percentages has enabled the officials to pay this large indebtedness and the actual daily running expenses.

"As the exposition for 1916 expects to commence operations without any indebtedness incurred, it is safe to assume that even if the attendance per day average is only 50 per cent of the attendance during 1915, this, with the percentages from concessions and exhibit sales, will surely take care of the current daily

(Continued on Page Five)

salute. Musical concerts throughout the grounds for the day will feature patriotic numbers in tribute to the presence of the Liberty Bell.

The officers of San Diego Chapter No. 2, Sons of the American Revolution, ask that all members of the society, whether belonging to the local chapter or not, meet at the east entrance of the Indian Arts building at the exposition at 1:30 p. m. Saturday to attend in a body the Liberty Bell exercises at the Sacramento Valley building.

It was a White truck, equipped with Goodrich non-skid tires, which hauled the Liberty Bell from the Santa Fe yards to the exposition. The exposition secured this truck and tire equipment

ing is scheduled for the same place from 9 a. m. until noon tomorrow.

All San Diegans interested in local marketing conditions and methods employed here of distributing food products are invited to attend and state their case.

Delegates from the San Diego County Ranchers' association, who a number of months ago applied to the city council for a municipal market, will be among those at the hearing.

The bill recently passed by the state legislature provides for the appointment of a state market director and specifies that he be empowered to install a state market in cities where he believes conditions warrant such a move.

Senator Brown Here

Col. Weinstock is the author of the "auction" system of disposing of carloads of perishable products, now employed extensively in the east, and is one of the best known market experts in the country.

State Senator W. E. Brown, author of the state marketing bill, will be present at the hearings here. William J. Dutton, president of the California state development board; Robert N. Lynch, general manager, and Edgar Allen Forbes, secretary, will also take a prominent part in the hearings. Delegates and representatives from the 37 counties in the state will be present to take part in the discussion, with a view to gradually working out a system of distribution for California products that will be effective throughout the state, as well as here in San Diego.

J. P. Smith local supervisor; E. E. Marshall, La Mesa; E. T. Smith, G. A. Davidson, R. N. Lynch, vice president of the California development board; James Madison, manager of the California Associated Raisins Co., and Col. Weinstock will be speakers at a banquet tendered the development board delegates and officers at the Cafe Cristobal at the exposition tonight.

NOV 13 1915

SEC

FAMED BELL GIVEN EAGER RECEPTION

San Diego Greets Celebrated Historic Relic With Loud Acclaim and Waving of Hundreds of American Flags

ity and Exposition Officials and Soldiers Join in Tributes; Children Will Parade Today; Big Patriotic Program at Fair

Churches Urged to Ring Bells

A CALL to the churches of Los Angeles to ring their bells Monday morning at 7 o'clock in honor of the formal arrival of the Liberty Bell in the city was issued yesterday by the Chamber of Commerce committee in charge of the bell's reception arrangements.

SAN DIEGO, Nov. 12.—One of the most enthusiastic receptions accorded the Liberty Bell since the famous revolutionary war relic left Philadelphia on its trans-continental journey to the two California expositions was that given by the citizens of San Diego today. **As soon as the special train bearing the Liberty Bell entered the city limits it was greeted with the ringing of bells, the shrieking of whistles, the tooting of automobile horns and the waving of hundreds of flags.**

Immediately after the relic had been removed from the flat car on which it has made its long journey to the Pacific Coast, the bell was placed on a motor truck and transported to the exposition grounds, escorted by the exposition and municipal officials and a troop of United States cavalry.

Marines Guard of Honor

The batallion of the Fourth Regiment of Marines met the bell at the entrance to the exposition grounds and acted as a guard of honor until it was placed in a bower of palms and flowers on the Plaza de Panama. A detachment of United States marines will guard the bell day and night until it leaves for Los Angeles Monday morning.

Tomorow will be Liberty Bell Day at the exposition. At 8:30 in the morning the bells and whistles of the city will acclaim tribute to the relic. At 1 p. m. school children of the city and county, their arms laden with flowers, will gather at the Laurel street entrance of the exposition and will march in a body to the Plaza de Panama where the floral tributes will be deposited at the base of the bell.

Elaborate Program Today

The official exercises will begin at 2 o'clock, during which addresses will be made by United States Senator Boies Penrose, John Hays Hammond, Lieutenant Governor Frank B. McLain of Pennsylvania, G. A. Davidson, president of the exposition, and Mayor Edwin M. Capps.

Crowds Cheer Liberty Bell Here; Returns Monday

Several hundred persons, gathered at River station yesterday morning, were afforded a brief glimpse of the famous Liberty Bell as that revered relic passed through Los Angeles on its way to San Diego, where it will be on view at the exposition today and tomorrow.

The relic was guarded by Philadelphia police officers. As the car was being switched the crowd surrounded it. A little girl, Alice McNider, was lifted onto the float and as she kissed the relic cheers arose.

The bell then started on its journey southward, stopping for another brief interval at the Santa Fe station, where it was **again greeted by a cheering crowd. Men stood with bared heads as the revolutionary relic was taken through the yards.**

Arrangements have been completed for the reception of the bell in Los Angeles Monday morning. It will arrive here at 6 a. m. and be in this city seven hours. It will then be taken through the streets to Exposition Park and from there will start on the return journey to Philadelphia.

Patriotic societies and other organizations are working on plans for the reception of the bell and more than 70,000 school children will line the streets and shower flowers on the relic as it passes.

Mayor Sebastian yesterday sent a message to the City Council, asking that body to declare Monday forenoon a half holiday. The Mayors of several cities near Los Angeles have declared Monday a holiday so that school children and others can come to this city to view the bell.

The society of the Sons of the Revolution in Los Angeles yesterday announced the names of members who will take part in the Liberty Bell parade. The committee is composed of James Black Gist, chairman; former Mayor Henry Howard Rose, Captain Henry Zenas Osborne, former Senator Frank Putnam Flint, Judge Bradner Wells Lee and General Harrison Gray Otis. The society's automobile will be the second in line, immediately following that of city and county officials.

A complete list of the committee composing the Liberty Bell escort, from Philadelphia to the Coast and return, was also given out by the society. It is as follows:

Senator Penrose, Lieutenant Governor McLean, C. Seger, C. Hall, Dr. H. B. Owen, Hon. J. F. Woodward, Chester P. Ray, E. A. Devlin, C. P. O'Connor, I. S. Hetzell, J. Flackerty, A. R. Morrow, S. K. Stinger, J. Dugan, Dr. W. H. Bacon, J. Dougherty, J. McKinley, Jr., H. B. Nesbitt, L. C. Taylor, H. Wilson, F. Schwartz, Jr., D. V. Masterson, B. McGeugan, L. Snow, A. D. Warden, W. W. Felton, W. H. Felton, C. F. Kelly, J. P. Gaffney, W. Boal, T. St. McLeer, L. Hutt, J. Willard, P. Bosthwick, J. H. Shaw, L. Abrahams, G. D'Autrechy, J. J. Carr, W. J. Crawford, J. W. Burton, W. H. Ball, W. R. Knight.

San Diego, Cal. Tribune

NOV 11 1915

COMES THROUGH WITH FAIR MONEY

585

$150,000 Contributed by Los Angeles; Committee Urges San Diegans to Show Same Spirit in Subscriptions

Los Angeles has "delivered the goods," or $150,000, to keep the local fair open another year. This is three times the amount San Diego is to raise. The local 1916 committee puts it up to the people of San Diego to get busy.

Like in Los Angeles, the general subscription plan must be depended upon here, according to announcement of the 1916 committee, of which J. Fred Schlingman is chairman, today.

The larger subscriptions naturally are expected from businesses corporations and interests which profit most by the continuation of the fair and the tens of thousands of visitors who will be attracted here by it. But small subscriptions will have to be had, also, in order to fill the $50,000 obligation.

Five thousand letters already have been mailed to citizens by the committee and more are to be sent out It is possible that many who desire to assist and feel they will be benefited may be overlooked in the mail solicitation, but this need not interfere with sending subscriptions to the 1916 committee at Sixth and C streets, addressed to Chairman J. Fred Schlingman.

The other members of the committee are Mayor Edwin M. Capps, Walter Moore, O. M. Schmidt, Guy T. Keene, John Forward. Jr., Frank C. Spalding, L. A. Blochman, John A. Gillons, Sam Porter, Byron F. Naylor, Arthur Cosgrove, Carl I. Ferris, Duncan MacKinnon, Geo. Barney, A. S. Bridges, H. J. Penfold and Ed Fletcher.

The circular letter being sent out reads as follows:

"Do you want our exposition to continue during 1916? If you do, help us raise the necessary $50,000, and do it now! No need to explain why we want to continue the exposition—WE NEED IT—"nuf ced." The 1916 exposition company has been formed, with G. Aubrey Davidson, president. We want to raise $50,000 and we must do it quickly. Mr. Davidson needs our help and YOURS, are YOU willing? It would take too much time to see all good citizens personally and time is precious in this case. THEREFORE: Fill out the enclosed blank for the MOST you can afford and mail it to the undersigned TODAY. Your help and promptness will be appreciated.

There is unbounded enthusiasm in the east over the proposition to keep the San Diego exposition open another year, according to General Passenger Agent Peck of the Salt Lake route, back from a six weeks' tour of the more important cities of the country.

"Because of the upward tendency of business," he said, "there will really be more people to travel the coming year than this year. On all hands, I heard people say that they were coming to California to see the exposition. They are the people that didn't see the expositions this year because of the business depression or the general scramble for war orders.

"Everywhere in the east business is now booming, while in the war order belt the plants are working day and night. You can see this return of prosperity in the crowds in the dry goods stores. I was in many stores from New York to Kansas City and every one of them was crowded.

"Inquiries among merchants also brought forth the uniform reply that things were looking up. Among the freight traffic men the report is of a more general disposition than for some years past to buy in anticipation of a rising demand for goods.

"Personally, I firmly believe that the San Diego exposition will be a howling success. The people are coming here this winter and all through next year, for the reason that they have the money to travel, and can't go to Europe. Southern California has started a good thing in this project of continuing the Panama-California exposition."

——(San Diego 1915)——

San Diego, Cal. Union

NOV 10 1915

...S ANGELES FAIR DIRECTORS WILL BE CHOSEN

...ve Men in View Today for Joint Management of 1916 Exposition.

...16,000 GIVEN FUND IN DAY

...ssurance Requested San Francisco Exhibits be Secured.

585

...pecial to The Union

LOS ANGELES, Nov. 9.—The 1916 ...an Diego Exposition fund being ...ollected here took a jump of $6000 ...oday and the committee meeting in ...he Chamber of Commerce rooms at ...oon immediately took steps to keep ...he enthusiasm at fever heat.

A message from President David...on of the San Diego Exposition an...nounced that articles of incorpora...ion for the new organization were ...eady for filing and requested the ...ppointment of the five Los Angeles ...irectors who will serve during 1916.

A resolution introduced by Carl McStay provided that these directors ...e named by the board of directors ...f the Chamber of Commerce. The ...oard will meet at noon tomorrow ...nd will either name these directors ...t once or provide for their selection.

...ridham to Be Director

R. W. Pridham will be one of the ...irectors. His interest in securing ...he appropriation of $35,000 from ...he county made him a prominent ...igure in the work of the committee ...nd his appointment will be made at ...he request of San Diego.

It is reported that among the ...ames considered tomorrow will be ...hose of President R. N. Bulla of ...he Chamber of Commerce, Stoddard ...ess, vice president of the First Na...ional Bank; J. E. Fishburn, presi...ent of the National Bank of Ca... ...ornia; Carl McStay of the Autom... ...ile Club of Southern Californi... ...arry Chandler of the Los Angele... ...imes; Max Ihmsen of the Los An... ...eles Examiner, and Vernon Good... ...in, manager of the Alexandri... ...otel.

...und Necessary Reduced

The sum remaining to be sub...cribed has been reduced to about ...25,000 by today's contributions. E. ... Earl, owner of the Los Angeles ...xpress and Tribune, equaled the ...arly contributions of William Ran...olph Hearst and General H. G. Otis, ...y giving $5000 to the guarantee ...und. A plan was set on foot today ...o secure $50 subscriptions from 275 ...dividuals and firms rated as worth ...ore than $25,000.

A ...kage will be greatly increased ...nd ...he use of porcelain sinks. ...nder the direction of the health ...cer, one of the deputy sanitary ...spectors is making a survey of ...da fountains and candy stores in ...an Diego to make recommendations ...or improvements in the manner of ...ashing glasses.

Los Angeles, Cal. Tribune

NOV 14 1915

SAN DIEGO ISSUES 'HOME COMING' INVITATIONS

Exposition City Asks L. A. to Join in Big Celebration Next Wednesday

One big feature of San Diego day at the Panama-California exposition, San Diego, next Wednesday will be that part of the program given over to the home-coming celebration, in which former residents of San Diego, now living in Los Angeles, will be the distinguished guests.

The plan of a home-coming celebration in connection with San Diego day was proposed yesterday by President G. A. Davidson of the exposition, who sent a general invitation to Los Angeles for all former San Diegans to be present. President Davidson declared that there are 2000 former residents of San Diego now living in Southern California, and he hopes each one of these will be present.

Since Los Angeles has responded so liberally with funds and has taken such an active interest in the continuation of the exposition another year, San Diego day is expected to draw a big attendance from this city and its contiguous territory.

The day will be given over largely to the celebration of the exposition's success. According to word from San Diego, every store and all business will be closed at noon, and the program will be opened with a parade, taking in every interest in the city. Every minute on the program has been filled with unusual entertainment and it runs the gantlet of amusement to suit the most exacting cosmopolite.

The Santa Fe has made a rate of $4 for the rund trip from this city, and tickets will be on sale next Tuesday and Wednesday. The steamship lines have a rate of $3.

Many of Los Angeles' most prominent citizens are former San Diegans. Among these are: Judges L. R. Works, Charles Wellborn, Olin Wellborn, Oscar A. Trippett, Paul Mc... Cormick ...

San Diego, Cal. SUN

NOV 12 15

SATURDAY PROGRAM AT THE EXPOSITION

585

"Liberty Bell Day," Children's Fair, California Development Board.

Work for 40,000 attendance "San Diego Day," Wednesday, Nov. 17, 1915. Famous Liberty Bell on display Saturday and Sunday, Plaza de Panama.

8:30 a. m.—Every school, church, fire house, factory—in fact, any building containing a bell, will be requested to ring it for a period of five minutes, commencing at 8:30, promptly.

9 to 5:30—Exhibit buildings and Day Nursery open.

9 to 5:30—Visitors welcome at Marine barracks.

1 p. m.—Concert by 13th band, Coast Artillery corps, V. F. Safranek, conductor, Plaza de Panama.

1 p. m.—On this day all school children in the city of San Diego, and San Diego county, will be admitted to the grounds of the exposition without charge. Every school has been asked to prepare a floral tribute such as might be made by the students or bought by a general contribution from the scholars of the school. Between the hours of 1 and 2, the students of each school will be asked to present themselves for admission at the west gate, and they will march, each school in one body in charge of a teacher, to the Liberty Bell, where they will place the floral tributes at the base of the platform. Scholars will then pass in front of the bell and will then be dismissed.

2 p. m.—Patriotic services, steps of Sacramento Valley building. "We Love You, California," San Diego Choral society. (This is the new state school song, written by J. Bruce Evans of Pasadena, who is to be present and sing with the chorus.) Address of welcome to the official escort to the city of San Diego, by Mayor Edwin M. Capps. Address of welcome to the official escort to the Panama-California exposition by President G. Aubrey Davidson. Addresses by Frank P. McClane, lieutenant governor of Pennsylvania; Charles Seger, chairman of Liberty Bell committee, and Boise Penrose, U. S. senator from Pennsylvania. Following these addresses, the San Diego Choral society and the assemblage of school children will sing the first, second and fourth stanzas of "The Star Spangled Banner." Concluding the program, the San Diego Choral society will sing "Columbia, the Gem of the Ocean."

2:45 p. m.—Coronation of The ...n's "queen" of Liberty Bell day, steps of the Sacramento Valley building.

3 p. m.—Organ recital by Dr. H. Stewart, official organist, Plaza de los Estados.

... to 6 p. m.—Mrs. Robert F. ...ner of San Bernardino county ...

A musical program of more than ordinary interest has been arranged for the afternoon. At 3 o'clock Miss Bessie S. Gault will sing, and at 3:30 program arranged by and given under personal direction of B. Roscoe Schryock, conductor San Diego Choral society.

Attractions on the Isthmus.

SHIP'S CREW WAS

Los Angeles, Cal. Examiner

NOV 14 1915

Los Angeles

SALT LAKE ADDS ...

...Needed to Insure Exposition to Less Than $16,000

A subscription of $5000 to the guarantee fund for the continuation of the San Diego Exposition was made yesterday by the Salt Lake Railroad, through J. Ross Clark, vice president of the road. This subscription, together with other small cash and guarantee subscriptions received yesterday reduces the total still to be raised to $15,882.50.

With the goal in sight, the executive committee in charge of the campaign to raise $150,000 in Los Angeles, in accordance with the agreement with San Diego, will meet tomorrow at noon at the Chamber of Commerce to plan a rapid finish of the campaign. Ways and means will be considered to get the remainder of the funds necessary within as short a time as possible, and in view of the fact that the shortage is entirely on the guarantee fund, the cash fund having reached the necessary total, it is anticipated that a strong pull together on the part of the leaders in the movement will bring the campaign to a successful conclusion.

Committee Encouraged

The contribution of the Salt Lake Railroad vastly encouraged Chairman Vernon Goodwin, Secretary C. S. Hutson and all their associates of the general committee. They point out that the Salt Lake road, without a San Diego connection and with a much smaller share consequently in the transcontinental business growing out of an exposition, has contributed liberally by its $5000 subscription to the guarantee fund.

At the meeting tomorrow the question of the first payments on the cash subscriptions will be considered. By agreement with the San Diego representatives, 25 per cent of cash subscriptions was to have been paid November 1, and the remaining part in three equal installments—December 1, January 1 and February 1. The first date having passed and the second rapidly approaching, it is probable that the committee will decide to call for the first two payments together, or 50 per cent of the subscriptions, in order that this money may be used by the directors—including the Los Angeles representatives—in getting the exposition in shape for the new opening, with foreign exhibits installed and the grounds and buildings prepared for the additional year.

The committee will consider also the method of turning the funds over to the exposition directors. It is probable that a financial committee will be appointed to handle these problems.

The call on cash subscribers for first payments will be made only if the committee decides that the guarantee fund is certain to be completed and the exposition assured. San Diego is going ahead on the assumption that Los Angeles will do her share, and the committee is determined that the entire fund will be raised, as agreed, but those interested who have not yet subscribed are urged to send in either cash or guarantee subscriptions. Members of the committee point out that it is as vital to raise the remaining amount, nearly $16,000, as it was to get the portion already subscribed.

Many 'Mites' Received

A phase of the campaign that has greatly pleased members of the committee is the large number of small subscriptions that have been received. Through the Automobile Club of Southern California alone more than 500 persons have subscribed a dollar cash each, and from many sources have come subscriptions of cash ranging from one dollar upward. Throughout the campaign the committee has met with no discouragement whatever, citizens of Los Angeles almost without exception enthusiastically indorsing the project to keep the exposition, its buildings filled with foreign exhibits from San Francisco, open throughout 1916.

Following is a list of subscriptions received yesterday:

	Cash.	Guarantee.
Previously acknowledged	$40,817.50	$53,020.00
Merchants Ice & Cold Storage	50.00	
Allen Press Clipping Bureau	5.00	
Salt Lake Railroad		5,000.00
Art Concrete Works, Pasadena		25.00
Warren & Bailey		50.00
Bartlett Music Co.		50.00
Aggeler & Musser		50.00
D. & B. Pump and Supply Co		50.00
Total private subscriptions	$40,872.50	$58,245.00
Los Angeles County	$35,000.00	
Total cash subscriptions	$75,872.50	
Total both funds		$134,117.50

Entire Building for Canadian Exhibit

SAN DIEGO, Nov. 13.—The entire floor space of the Commerce and Industries Building has been offered the Canadian government for the housing of the exhibit which is expected to be moved here from San Francisco, according to a statement made today by President G. A. Davidson. This will leave four other buildings to house exhibits brought here from the northern fair. These are the Varied Industries, Home Economy, Foreign Arts and Indian Arts Buildings. Foreign exhibits to cover 14,000 square feet of floor space already have been signed up by Henry J. Penfold, Panama-California Exposition official, who is now at San Francisco conferring with foreign commissioners and exhibitors.

Perris, Cal. Progress

NOV 12 1915

FAMOUS LIBERTY BELL AS SAN DIEGO FAIR

Plans for the reception, guard and reverence of the historic Liberty Bell during its three-day exhibit at the San Diego Exposition, November 12, 13, and 14, are being brought to completion by the Exposition, city and school authorities and the stay of the bell will be made a notable occassion of the exposition year. Its exhibition at the Exposition will be the first in Southern California.

Every school child of the city and many from suburbs and county schools will participate in homage to be paid the famous relic in the special exercises of November 13. At 8:30 o'clock in the morning of this day, every bell in the city will toll in honor of the Liberty Bell and at 1 o'clock in the afternoon, the school children, bearing flowers, will arrive ot the western gate to the Exposition, by schools, to form into line of march and proceed to the Plaza de Panama where their floral tribute will be offered the Liberty Bell.

Patriotic services will be held at 2 o'clock with addresses by Mayor Edwin M. Capps, of San Diego, President G. Aubery Davidson, of the Panama California Exposition; Senator Boise Penrose, on behalf of Pennsylvania; Mayor Elect Smith of Philadelphia, or his representative; members of the bell's escort and others.

A military guard, drawn from troops encamped at the Exposition, will maintain a close guard of the priceless emblem of liberty day and night. Troops also will escort the bell from and to the railway station. Band programs, organ recitals and other music at the Exposition will all feature patriotic selections in tribute to the visit of the nationally cherished bell.

PEACE IN MEXICO AIM OF CATHOLICS

Clergy's Support Pledged to Gen. Carranza; Political Activities Denied.

By the Associated Press

...rovia, Cal. News

NOV 13 1915

...E THAN 7000 TEACHERS AT INSTITUTE IN SAN DIEGO

...re than 7000 teachers, attending the annual convention of the California Teachers' association, have been addressed at the exposition by Mayor E. M. Capps, Pres. G. A. Davidson of the exposition and J. H. Francis, super...nt of the Los Angeles city

Los Angeles, Cal. Examiner

NOV 14 1915

Southwest

SAN DIEGO CALLS ALL HOME NOV. 17

Former Residents Invited to Celebrate Success of the Great Exposition

The latchstring will be out at the San Diego Exposition for all former residents of the Southern city next Wednesday, when San Diego Day will be celebrated as the climax to the exposition's success.

The invitation for former San Diegans to attend the fair next Wednesday was sent out yesterday by Exposition President G. A. Davidson.

San Diego Day should be a big homecoming day, according to President Davidson, who is authority for the statement that in Los Angeles alone there are 2000 former residents of San Diego.

The program announced for the day comprises practically every sort of an amusement feature. It will end with a San Diego Day dinner at the Cristobal Cafe, where a company of sixty cabaret entertainers will add to the merriment.

Among the prominent Los Angeles men who formerly resided in San Diego are Senator John D. Works, Judges Leslie R. Works, Charles Wellborn, Olin Wellborn, Oscar A. Trippet and Paul McCormick, J. E. Fishburn, W. D. Woolwine, W. J. Hunsaker, E. W. Britt, C. C. Loomis, Harry Loomis, Morgan Ross and E. J. Louis.

San Diego, Cal. Union
NOV 12

ALLEN'S PRESS CLIPPING BUREAU P. O. Box 644, Station G

The San Diego

AND DAILY BEE—THE PIONEER NEWSPAPER OF SOUTHERN

SAN DIEGO, CALIFORNIA, FRIDAY MORNING, NOVEMBER 12, 1

LIBERTY BELL DUE AT ONE P. M.

San Diegans to Pay Homage Tomorrow

CHILDREN WILL HONOR RELIC

The Liberty Bell will arrive in San Diego about 1 p. m. today, according to an Associated Press dispatch received in The Union office at 11:02 last night.

The message, which came from Los Angeles, said:

"Southern Pacific says Liberty Bell expected in Los Angeles at 9 a. m. Will be delivered to Santa Fe at once. Will be in San Diego four hours later."

THE Liberty Bell, best loved of American historical relics, will arrive in San Diego this afternoon for a three days' stay. It was expected that the bell would arrive early this morning, but delays en route from San Francisco will make the time of the arrival about 1 o'clock this afternoon.

Immediately after its arrival the flatcar on which it rides will be switched to a sidetrack at the Santa Fe station and the bell will be transferred to a White motor truck, equipped with non-skid tires. The truck was furnished by McBride & Masterson, San Diego agents for the truck. The bell will be taken to the Plaza de Panama at the Panama-California Exposition, where it will be placed on a platform erected especially for it.

Officers of the Exposition and a detachment of cavalry and a detachment of marines will escort the bell to the Fair grounds. The trip to the grounds will be taken slowly and carefully, lest the bell be damaged.

Marines to Guard Bell

After the bell has been placed on the platform a squad of marines will take its place as watchers. A military watch will be kept over the bell day and night during its visit in San Diego.

No special program has been arranged for today, although it is expected thousands will go to the Exposition to see the famous relic. The bell will not be veiled on its motor journey from the Santa Fe yards to the Fair grounds, according to the announcement of Exposition officials yesterday.

Tomorrow will be Liberty Bell Day at the Exposition and a patriotic program has been arranged. At 8:30 o'clock tomorrow morning those in charge of the program ask that church and school bells and factory and boat whistles be sounded. The committee asks that this charge want it understood that tomorrow's celebration is not alone for San Diego city children, but for county children as well.

All school children will be admitted free to the Exposition grounds between 1 and 2 p. m. tomorrow. The children are asked to assemble at the Laurel street entrance at 1 o'clock, that they may all be passed through the gates at the same time.

Children to Honor Relic

Children of the city have been preparing and planning their floral offerings to be heaped on the bell for some days.

The children of each school will enter the grounds in a body and under the direction of their principal and teachers. As every child wants to see the Liberty Bell, the crowd of children tomorrow has been estimated between 12,000 and 15,000. The automobile gates will be opened that they can enter more quickly.

The San Diego Choral Society will open the program at 2 p. m. at the Plaza de Panama by singing "I Love You, California." Mayor Capps and Pres. G. A. Davidson will deliver addresses of welcome, Mayor Capps for the city and President Davidson for the Exposition. Frank P. McClain, lieutenant governor of Pennsylvania, and chairman of the Liberty Bell committee; Boies Penrose, John Hays Hammond and other prominent visitors will make addresses.

Following the addresses the thousands of school children, led by the San Diego Choral Society, will sing "The Star Spangled Banner."

Ocean," by the Choral Society, will conclude the program.

5-MINUTE DIN TO SOUND FOR LIBERTY BELL DAY

Liberty Bell Day at the Exposition tomorrow will be announced by a noisy demonstration resulting from the ringing of practically every bell and the blowing of all whistles in San Diego. This will be at 8:30 o'clock tomorrow morning.

The blowing of the whistles and ringing of the bells will continue for five minutes from 8:30 o'clock tomorrow mornig. Every school, church and fire alarm bell will add its notes while every whistle will shriek forth in welcome. It will be a terrible din, so do not be alarmed and think that it is the call to arms, a riot call or general firm alarm.

The time is 8:30 o'clock tomorrow (Saturday) morning.

J. C. H. IVENS ARRIVES FROM SANTA MONICA TO AID IN ESCORT LIBERTY BELL

J. C. H. Ivens, owner of Miramar gardens, Santa Monica, arrived in this city yesterday as a delegate to the counties convention which will assist the Pennsylvania contingent escorting the Liberty Bell to San Diego. Ivens was appointed by President Bulla of the Los Angeles Chamber of Commerce, and will cooperate with the local chamber. He also will represent the Chamber of Commerce of Philadelphia, his former home town, and will entertain the delegation at his Miramar home when they go to Los Angeles with the historic relic.

SONS OF REVOLUTION PLAN TO ATTEND LIBERTY BELL EXERCISES IN BODY

The officers of San Diego Chapter, No. 2, Sons of the American Revolution, ask that all members of the society, whether belonging to the local chapter or not, meet at the east entrance of the Indian Arts building at the Exposition at 1:30 p. m. Saturday to attend in a body the Liberty Bell exercises at the Sacramento Valley building.

10,000 PERSONS GREET BELL AT FRESNO; RAISINS GIVEN PHILADELPHIA DELEGATION

FRESNO, Nov 11.—Three hours and ten minutes behind scheduled time, the Liberty Bell, en route to San Diego from San Francisco, arrived in Fresno today at 9 o'clock, and was cheered by 10,000 men, women and children. Fancy packed boxes of raisins were presented to the Philadelphia delegation. A box of California fruit was given to Senator Boies Penrose by the Central California branch of the National Association of Letter Carriers in appreciation of the work he has done for them.

BELL PASSES BAKERSFIELD MORE THAN THREE HOURS LATE; CROWD AT STATION

BAKERSFIELD, Nov. 12.—The special train carrying the Liberty Bell from San Francisco to San Diego, en route to its home in Philadelphia, arrived here at 1:15 this morning, more than three hours behind schedule. The bell was greeted by city and county officials, and a small crowd, but owing to the delayed arrival, many school children were unable to greet the

Santa Barbara, Cal. Press
NOV 13 1915

THE MORNING PRESS, SA

Floral Salute In South For Liberty Bell

School Children to Scatter Flowers Today and Sing Songs of Gladness

By Associated Press Leased Wire

SAN DIEGO, Nov. 12.—The demonstration given the liberty bell on its arrival here today was repeated as it was halted in the state building at the Panama-California exposition. Beyond the demonstration there were no exercises held today for tomorrow will be Liberty Bell Day.

Every school of San Diego county will tomorrow afternoon opened the patriotic program by placing a floral tribute on the relic. This will be followed by addresses by Senator Penrose and Lieutenant Governor McClain of Pennsylvania, President G. A. Davidson of the exposition and Mayor E. M. Capps. A chorus of 5000 school children will sing patriotic songs.

In the evening a liberty bell dinner will be held on the grounds, at which members of the Philadelphia escort will be the guests of honor. The bell will leave San Diego Sunday night.

Republican
NOV 13

San Diego Turns Out to Welcome The Liberty Bell

[Republican A. P. Leased Wire]

SAN DIEGO, Nov. 12.—The demonstration given the Liberty Bell on its arrival here today was repeated as it was halted in state at the Panama-California exposition. Beyond the demonstration there were no exercises held today for tomorrow will be Liberty Bell day.

Every school of San Diego county will tomorrow afternoon open the patriotic program by placing a floral tribute on the relic. This will be followed by addresses by Senator Penrose and Lieut. Governor McClain of Pennsylvania, President C. A. Davidson of the exposition and Mayor E. H. Capps. A chorus of five thousand school children will sing patriotic songs. In the evening a Liberty Bell dinner will be held on the grounds at which members of the Philadelphia and Cort clubs will be the guests of honor. The bell will leave San Diego Sunday night.

LOS ANGELES, CAL. HERALD
DAY NOV 13 1915

ALL CAR OWNERS INVITED TO RUN TO SAN DIEGO

As the time approaches for the start of the all-Southern California motor tour to San Diego over the completed state highway, automobilists are hurrying to sign the lists for entry at the headquarters of the Automobile Club of Southern California.

Pennants to be used in decorating the cars taking part are to be distributed next week at the auto club free of charge. These will be heavy purple felt, marked with yellow letters carrying the insignia of the Thanksgiving day trek.

INVITATION IS TO ALL

Further and more elaborate plans are under way and in the hands of the committee headed by Secretary Mitchell of the club and President G. Aubrey Davidson of the exposition for the entertainment of the motorists who will devote the holiday to the inspection of the new coast route between San Diego and Los Angeles.

Every automobile owner in Southern California has been asked to take part in the tour, and special invitations have been extended to each chamber of commerce as well as to the supervisors and officials of the various counties.

Among the coast cities which will be represented by delegations to San Diego are Santa Ana, Oceanside, Anaheim, Fullerton and Orange.

PICTURES TO BE TAKEN

...g Beach motorists are vitally ...sted in the success of the tour ...many are planning to trek over ...in the main caravan, according ...cretary Mitchell.

...ving picture stars who can lay ... work during the Thanksgiving ...period are planning to unite with ...Automobile club and the super... ...s in the run. It is also planned ...ave the big procession filmed as ...scends the paved Torrey Pines ...e and again as it enters the ex... ...ion grounds.

LOS ANGELES, CAL. TRIBUNE
NOV 16 1915

BAY CITY FAIR WILL BOOST FOR SAN DIEGO

(Special to the Tribune)

...Nov. 15.—That the ...California to ...

San Diego, Cal. Tribune
NOV 13 1915

BIG EXHIBITS COMING TO SAN DIEGO

Pacific News Service

SAN FRANCISCO, Nov. 13.—Foreign exhibits to cover 140,000 square feet of floor space in the five main buildings of the Panama-California international exposition at San Diego next year are being arranged for by Henry J. Penfold, who is here today conferring with foreign commissioners and exhibitors.

When the San Diego fair officials decided to continue their exposition another year and insert "international" in the title, Penfold was delegated to secure the participation of the foreign nations and manufacturers.

Penfold said he already has completed arrangements with several foreign exhibitors to transfer their exhibits to San Diego.

Starting 1916 free of debt, the Panama-California International exposition will be a paying proposition, even if the attendance is only 50 per cent of this year's figure, Penfold said.

The entire Commerce and Industries building has been offered the Canadian government for the housing of the wonderful Canadian exhibit, according to President G. A. Davidson today. This would leave four buildings to house other exhibits which may be secured from the San Francisco fair. These, according to President Davidson, are the Varied Industries, Home Economy, Foreign Arts and Indian Arts buildings.

Santa Fe, N. M. Eagle
NOV 12

It is a source of considerable pride to the museum and the school of American archaeology that G. Aubrey Davidson, the San Diego banker, has been re-elected president of the Panama-California exposition for 1916. Mr. Davidson, like his predecessor, D. C. Collier, is a member of the managing committee of the school of American archaeology and a steadfast friend of Dr. Edgar L. Hewett, who is director of exhibits of the exposition as well as of the museum and the school. Says the Los Angeles Times: "It was wisdom on the part of the San Diego promoters to re-elect President Davidson and the present board of directors to manage the fair through 1916. They have proved both able and trustworthy, and they know how to carry the good work on."

Santa Ana, Cal. Blade
NOV 13 1915

SAN DIEGO — Today was Liberty Bell Day at the exposition and a chorus of 5000 school children sang patriotic songs. Every school in the county placed a floral tribute on the bell. Senator Penrose and Lieut.-Gov. McClain of Pennsylvania, President Davidson and Mayor Capps spoke.

LOS ANGELES TIMES
NOV 16 1915

EXPOSITION PLANS.

[LOCAL CORRESPONDENCE.]

SAN DIEGO, Nov. 15.—A 1916 Panama-California Exposition day will be celebrated some time this month at the northern exposition. President C. C. Moore of the northern exposition telegraphed President G. A. Davidson saying the northern fair desires to aid the southern fair in every way possible in its continuance next year and suggests a day be set aside in which to celebrate. The offer was accepted by President Davidson who will set the date some time this week President Davidson stated tonight that a number of prominent Los Angeles and San Diego citizens will be named to go to San Francisco on that day to represent the San Diego exposition.

LOS ANGELES, CAL. EXAMINER
NOV 15 1915

LIBERTY BELL TO BE HERE AT DAWN

Great Relic of Revolutionary Days Will Begin Triumphal Tour of Los Angeles; After Thunderous Din on Its Arrival

70,000 School Children, Local and State Officers, Patriotic Societies to Join in Welcome; Emblem at Exposition Park, 10 to 12

How Los Angeles Will Welcome Liberty Bell

HERE are the principal features of the welcome and tribute that will be tendered the Liberty Bell in Los Angeles this morning:

Bell arrives 6 a. m. from San Diego.

Tour of triumph through streets begins 8:30 a. m.

Escort — Mounted police, guardsmen, members National Guard, city and county officials, State officers, delegations from patriotic societies, war veterans, platoons of Naval Militia, G. A. R. fife and drum corps and 1915 Los Angeles City and County Band.

Route — Ninth and Tennessee streets, to Main to First, to Los Angeles, to Aliso, to San Pedro, to Seventh, to Alameda, and thence to Exposition Park.

On view at Exposition Park 10 a. m. to noon.

Bell leaves Los Angeles at 1 p. m. for Yuma, Arizona.

At 6:45 a. m. whistles of factories, packing houses, power plants, machine shops and laundries will blow.

At 7 a. m. churches will toll their bells.

Seventy thousand school children will line the streets through which famous relic passes.

AT DAWN this morning there will glide into Los Angeles from the South, a flower-decked car, draped in the national colors, and in the center of which, in stately dignity, will be suspended that venerable symbol of the nation's freedom — the revered Liberty Bell.

And a few hours later — at 8:30 a. m. — this sublime relic of the Revolutionary War, which is being given mighty receptions in twenty-four States in the course of a journey to and from the expositions, will be

...eles Day, which occurs on November 20.

...is needless to say how delightful these tours have proven. Their ...ess shows that.

...S TODAY TO ...ELL HOMAGE

...Page 1.)

...ners. This brought about a ...e in the attitude of the Councils. President Charles C. Moore of the ...a-Pacific Exposition sent a tele... to Mr. Hearst thanking him for ...g possible this triumphal tour of ...ell. Civic and commercial bodies ...many coast cities sent him sim... messages.

...wds at San Diego ...e Bell Hearty Farewell

(By Associated Press)

...DIEGO, Nov. 14.—After a three... ...hibition at the Panama-California ...tion, the Liberty Bell was es... ...late this afternoon by a large ...y and naval parade and placed ...its special car. The train bear... ...e escort of Philadelphians and ...lic will leave San Diego at mid... for Los Angeles, where the bell ...e exhibited for six hours tomor... ...efore starting on its return across ...ntinent.

...parting demonstration and honors the Liberty Bell today were as ...ious and attended with as much ...and ceremony as those which ...d its arrival here Friday. At the ...f the parade marched the mili... ...nits, followed by the navy's rep... ...ation. President G. A. Davidson ...her exposition officials, with the ...elphia honorary escort, followed ...tmobiles. Many demonstrations ...given along the line of march ...he exposition to the railroad sta...

...ona Expects 20,000 ...e Historic Relic

...ONA, Nov. 14.—A great reception ...en arranged for the Liberty Bell ...reaches Pomona at 2:10 tomorrow ...on. The moment the special train ...side the city limits a large siren ...on a local manufacturing estab... ...t will start to blow. This will ...ignal for all of the church bells ...city to ring.

...ecial appeal has been sent out by ...amber of Commerce asking every ...the 20,000 people expected to see ...toric relic here to carry an Amer... ...ag.

...t Reception for ...Planned at Colton

...TON, Nov. 14.—Five thousand ...children will welcome the Liberty ...morrow afternoon and under the ...n of the Merchants' Association ...e plans have been made for San ...dino Valley's honor to the historic The schools of San Bernardino, ...le, Redlands, Colton, Highland, Fontana and Bloomington will be ...so the pupils can assemble at during the half hour the bell will ...re.

...endant of "Bellman ...3" to See Relic

...the thousands who will give the ...Bell a reverently gladsome greet... ...on its arrival here today there will ...who will seek its proximity with ...tense interest than C. L. Peebles, ...t descendant of William Hurry, ...bellman of the Statehouse," who ...e nation's greatest relic when the ...tion of Independence was signed. ...Peebles, who is nearly 63 years ...the great-great-great-grandson of ...ous "bellman," but he is not the ...e in Los Angeles to claim him ...ancestor, as the city also counts ...tients three married daughters ...grand-children of Mr. Peebles. ...his residence at 1417 Sunset ...d, yesterday, Mr. Peebles pro... ...many interesting documents bear... ...n the Liberty Bell, among them ...is line of descent from William ...showing that four feminine an... ...intervened between the "bell... ...nd the Angeleno.

...eebles came to Los Angeles thirteen ...o, bringing with him Mrs. Peebles ...eir three daughters, who now are ...nnie L. Clapp, Mrs. Frances Dan... ...Mrs. Margaret Colburn, all of ...eles. Mrs. Clapp has a daughter, ...aged four, and Mrs. Daniels ...our-year-old son, James.

...ecords of the old Pine Street ...rian Church in Philadelphia ...William Hurry as the "bellman ...State house," according to Mr. ...and it was in the church yard ...he was buried, as compara... ...nt discoveries prove.

BELL-ANS
Absolutely Removes Indigestion. One package proves it. 25c at all druggists.

NOV 11 1915

EXPOSITION TO BE CONTINUED AT SAN DIEGO

COMMITTEE PROMISES TO RAISE FINAL FUNDS THIS WEEK

The Panama-California Exposition is to be continued through 1916. This was made practically certain Saturday, at an enthusiastic meeting of the San Diego Exposition Committee at the Chamber of Commerce and the decision to continue the campaign for another week and make it absolutelv sure.

With $74,435.50 subscribed toward the cash fund and $41,965 to the guarantee fund—a total of $116,401.50—the committee decided as a unit to continue the campaign by adopting the following:

Whereas: Subscriptions amounting to $116,401.50 for the continuance fund of the San Diego exposition have been reported as of this date, andand

Whereas: Several committees in charge of collecting funds for various organizations, associations, etc., have reported that such organizations and associations have called special meetings for the purpose of considering subscriptions to this fund, and

Whereas: Certain individuals, firms and corporations, who in the judgment of this committee would be directly benefited by the continuance of this exposition, have as yet failed to make their subscriptions to this fund, and

Now, Therefore Be It Resolved: That it is the sense of this committee that Los Angeles cannot afford to fail in this great enterprise, and therefore this committee has determined to keep the subscription lists open for another week, and each member of this committee is urgently requested to use his best efforts to secure the balance necessary to complete this fund, as pledged at a previous meeting of the Executive Committee.

In spite of a large number of subscriptions that are practically assured for this week, the committee especially emphasized the need of more and larger subscriptions by those benefited as well as those who have the weal of the Southland at heart.

Makes it Positive

Positive, double-riveted assurance that the campaign will be terminated this week was given by President Bulla of the Chamber of Commerce, who initiated the movement, and by Vernon Goodwin, chairman of the San Diego Exposition Committee. These assurances were given with the certainty that the fund will be completed, for there is an evident determination that it shall be completed.

No San Diego representative was present at the meeting, as had been expected, but a telegram was read from President G. Aubrey Davidson of the Panama-California Exposition, stating that the southern city is anxiously awaiting the expected word that Los Angeles has put its hand to the work of perpetuating the big fair.

Convinced that an augmented Panama-California Exposition for 1916 will be a stimulus to travel and a resultant stimulus to business, the committee is a unit on one subject. It ...les cannot afford to ...il.

...r of proffers of ...ing the 1916 ...ved at the ...at the ...mem... ...er... ...tion

...appointed. ...mber of strong ...y waiting to ...at perhaps

NOV 12 1915 ... Cal. Press

THOUSANDS TO HONOR HISTORIC LIBERTY BELL

School Children of City and County Will Participate in Homage to be Paid the Famous Relic

The stay of the historic Liberty Bell will be made a notable occasion of the exposition year. Plans for the reception; guard, and reverence of the famous bell during its three-day exhibit at the San Diego Exposition, which begins today, have been brought to completion by the Exposition, city and school authorities. The exhibition of the bell at San Diego is the first in Southern California.

Every school child of the city and many from suburbs and county schools will participate in homage to be paid the famous relic in the special exercises of tomorrow. At 8:30 o'clock in the morning, every bell in the city will toll in honor of the Liberty Bell and, at 1 o'clock in the afternoon, the school children, bearing flowers, will arrive at the western gate to the Exposition, by schools, to form into line of march and proceed to the Plaza de Panama where their floral tribute will be offered the Liberty Bell.

Patriotic services will be held at 2 o'clock with addresses by Mayor Edwin M. Capps, of San Diego; President G. Aubrey Davidson, of the Panama California Exposition; Senator Boise Penrose, on behalf of Pennsylvania; Mayor Elect Smith of Philadelphia, or his representative; members of the bell's escort and others.

A military guard, drawn from troops encamped at the Exposition, will maintain a close guard of the priceless emblem of liberty day and night. Troops also will escort the bell from and to the railway station. Band programs, organ recital and other music at the Exposition will all feature patriotic selections in tribute to the visit of the nationally cherished bell.

Santa Barbara, Cal. Press
NOV 14 1915
THE MORNING PRESS, SAN...

AUTO RUN WILL OPEN STATE HIGHWAY

Five Hundred Machines to Join San Diego Outing on November 24

To celebrate the completion of the first stretch of state highway in the state of California which will connect two principal cities, the motoring interests of Southern California have united on a plan for a mammoth tour between Los Angeles and San Diego to be held under the auspices of the Automobile Club of Southern California.

Assurances have been received at the Auto club headquarters that the pavement between Los Angeles and San Diego over the coast route will be completed on November 24, and it has been difinitely decided by club officials and directors of the San Diego exposition to start the "run" southward on Thanksgiving day, November 25.

Every detail providing for the convenience and accomodation of those joining in the big parade will be in the hands of the auto club officials and the exposition directors. The experts at the club will handle the arrangements at the Los Angeles end and will also see to it that everything runs smoothly during the trip.

Arrangements are also under way for the special entertainment of the motorists at the exposition and in San Diego, as the motorists will be guests in the city during Friday and Saturday.

Various suggestions have been made for this entertainment, one being a complete circuit of San Diego county be made over the excellent road system. This could be done in one day, leaving a day and two nights at the exposition.

At the last "run" held by the Automobile Club of Southern California, more than 200 automobiles were in line, despite the fact that it was raining heavily and the roads were in poor condition. It is expected that more than 500 machines will take part in the November tour, as the pavement will be complete and the "run" will be more in the form of a triumphal procession over California's own highway—El Camino Real.

One cut alone on that portion of the coast route between Serra station and the San Diego county line will not be paved, but it is only for a few feet, and this distance will be packed and oiled just before Thanksgiving day.

At no other time will the exposition be in such perfect form as in the latter part of November. Renowned for its floral arrangement and for its beautiful setting, the grounds will be even more riotously colored as Christmas draws near.

Secretary Standish L. Mitchell has the matter under advisement at the present time with President G. Aubrey Davidson of the exposition, and while it has been definitely determined to hold the Los Angeles-San Diego tour on November 25, the complete plans have not yet been announced, further than that a big Thanksgiving dinner will be served in the exposition grounds at sunset.

It is believed, however, that the run will start as before, from the headquarters of the Automobile Club of Southern California in the morning, and proceed southward over the coast highway, arriving in San Diego shortly after noon, where the big caravan of motor cars will be met with bands and city officials.

All members of the auto club will be asked by the officers to take part in the celebration, to make the affair the greatest of all highway events, and one which will echo across the face of America, announcing that the state highways are rapidly nearing completion and showing what Southern California can do to entertain her motoring friends.

Each city in Southern California will co-operate in the big celebration.

Angeles Day, which occurs on November 20.

It is needless to say how delightful these tours have proven. Their success shows that.

...S TODAY TO ...BELL HOMAGE

(Continued from Page 1.)

when patriotic ideals were trembling in the balance, and they are prepared to welcome it accordingly.

Such fervent interest has been evinced over the coming of the bell that the authorities predict greater crowds than ever before will line the streets, and it is therefore urged that as many persons as possible select vantage points in the downtown district, where there will be more room. Later, if desired, they can go to Exposition Park and view the bell, as it will be on exhibition there from 10 a. m. until noon.

Thousands of yellow chrysanthemums were taken yesterday to the Pacific Electric warehouse at Ninth and Tennessee streets to be in readiness to decorate the gondola bearing the bell immediately upon its arrival here at 6 o'clock this morning. The float will be covered with the blossoms as will the scaffold supporting the emblem.

Will Form at 8:30 a. m.

It will require about two hours for this work, and at 8:30 the procession which is to escort the bell to Exposition Park will form. In line will be Mayor Sebastian and other city, county and State officers, representatives of the Chamber of Commerce and many civic organizations, members of patriotic societies and a host of others. There will also be a G. A. R. fife and drum corps and the Los Angeles City and County Band to provide martial music.

Many clergymen spoke to their congregations yesterday on the patriotic journey that is being made by the Liberty Bell and the significance of its visit to Los Angeles. Dr. Charles Edward Locke at the First Methodist Episcopal Church said that it is not an invidious distinction nor any disparagement to all of the other interesting things at the expositions in San Francisco and San Diego to say that no single attraction aroused such enthusiasm as did the Liberty Bell.

Although the tongue of the old bell may be silent, the memory of its patriotic message is not forgotten, said Dr. Locke, and added:

In these days of dangers from foreign aggression and of internicine misunderstandings; and of industrial conflict; and of selfish ambition when sometimes men in the greed of acquisition forget their obligations to their fellow-citizens; and in these days when people mistake license for liberty, and a few of our people would malevolently make money at the expense of the health and the homes and the business and the happiness of their fellowmen, it 's a great stimulus to our oldest and most sacred ideals to have the Old Bell travel far and wide and preach again its gospel of liberty, true liberty, the liberty which makes a people strong and free and righteous.

Let no one imagine that the principles which our forefathers sent pealing forth from the old bell do not now need promulgators and defenders. A government of and for and by the people will perish from the earth unless each generation produces worthy sons of noble sires.

Lesson in Truth and Patriotism

O Liberty Bell, we thank you for your visit, though all too brief it may be, for you are a visualization to our generation and our glorious California of the truths and standards and emotions and impulses which a century ago launched our Ship of State in troublous waters and which are necessary to bring this same Ship of State into peaceful and prosperous harbors. Your presence here will help us to remember that "righteousness exalteth a nation and sin is a reproach to any people," and will serve to emphasize the words of our Lord when He said, "Render unto Caesar the things that are Caesar's, and unto God the things that are God's."

Appreciation of the efforts put forth by William Randolph Hearst to bring the Liberty Bell to Los Angeles, and to send it on its historic tour of the country, was voiced in many quarters yesterday.

When officials of the San Francisco Exposition asked that the Bell be sent there to be exhibited, they were met by refusal on the part of the Councils of Philadelphia. Then Mr. Hearst came to their aid, offering to bear all the expense of the trip, and he obtained the unanimous support of the Philadelphia publishers. This brought about a change in the attitude of the Councils.

President Charles C. Moore of the Panama-Pacific Exposition sent a telegram to Mr. Hearst thanking him for making possible this triumphal tour of the Bell. Civic and commercial bodies from many coast cities sent him similar messages.

Crowds at San Diego Give Bell Hearty Farewell

(By Associated Press)

SAN DIEGO, Nov. 14.—After a three-day exhibition at the Panama-California Exposition, the Liberty Bell was escorted late this afternoon by a large military and naval parade and placed aboard its special car. The train bearing the escort of Philadelphians and the relic will leave San Diego at midnight for Los Angeles, where the bell will be exhibited for six hours tomorrow, before starting on its return across the continent.

The parting demonstration and honors given the Liberty Bell today were as auspicious and attended with as much pomp and ceremony as those which marked its arrival here Friday. At the head of the parade marched the military units, followed by the navy's representation. President G. A. Davidson and other exposition officials, with the Philadelphia honorary escort, followed in autmobiles. Many demonstrations were given along the line of march from the exposition to the railroad station.

Pomona Expects 20,000 to See Historic Relic

POMONA, Nov. 14.—A great reception has been arranged for the Liberty Bell when it reaches Pomona at 2:10 tomorrow afternoon. The moment the special train gets inside the city limits a large siren whistle on a local manufacturing establishment will start to blow. This will be a signal for all of the church bells in the city to ring.

A special appeal has been sent out by the Chamber of Commerce asking every one of the 20,000 people expected to see the historic relic here to carry an American flag.

Great Reception for Bell Planned at Colton

COLTON, Nov. 14.—Five thousand school children will welcome the Liberty Bell tomorrow afternoon and under the direction of the Merchants' Association elaborate plans have been made for San Bernardino Valley's honor to the historic relic. The schools of San Bernardino, Riverside, Redlands, Colton, Highland, Rialto, Fontana and Bloomington will be closed so the pupils can assemble at Colton during the half hour the bell will stop here.

Descendant of "Bellman of '76" to See Relic

Of all the thousands who will give the Liberty Bell a reverently gladsome greeting upon its arrival here today there will be none who will seek its proximity with more intense interest than C. L. Peebles, a direct descendant of William Hurry, "the bellman of the Statehouse," who rang the nation's greatest relic when the Declaration of Independence was signed.

Mr. Peebles, who is nearly 63 years old, is the great-great-great-grandson of the famous "bellman," but he is not the only one in Los Angeles to claim him as an ancestor, as the city also counts as residents three married daughters and two grand-children of Mr. Peebles.

At his residence at 1417 Sunset boulevard, yesterday, Mr. Peebles produced many interesting documents bearing upon the Liberty Bell, among them being his line of descent from William Hurry, showing that four feminine ancestors intervened between the "bellman" and the Angeleno.

Mr. Peebles came to Los Angeles thirteen years ago, bringing with him Mrs. Peebles and their three daughters, who now are Mrs. Connie L. Clapp, Mrs. Frances Daniels and Mrs. Margaret Colburn, all of Los Angeles. Mrs. Clapp has a daughter, Margaret, aged four, and Mrs. Daniels has a four-year-old son, James.

The records of the old Pine Street Presbyterian Church in Philadelphia mention William Hurry as the "bellman of the Statehouse," according to Mr. Peebles, and it was in the church yard there that he was buried, as comparatively recent discoveries prove.

NOV 11 1915

EXPOSITION TO BE CONTINUED AT SAN DIEGO

COMMITTEE PROMISES TO RAISE FINAL FUNDS THIS WEEK

The Panama-California Exposition is to be continued through 1916. This was made practically certain Saturday, at an enthusiastic meeting of the San Diego Exposition Committee at the Chamber of Commerce and the decision to continue the campaign for another week and make it absolutely sure.

With $74,435.50 subscribed toward the cash fund and $41,965 to the guarantee fund—a total of $116,401.50—the committee decided as a unit to continue the campaign by adopting the following:

Whereas: Subscriptions amounting to $116,401.50 for the continuance fund of the San Diego exposition have been reported as of this date, andand

Whereas: Several committees in charge of collecting funds for various organizations, associations, etc., have reported that such organizations and associations have called special meetings for the purpose of considering subscriptions to this fund, and

Whereas: Certain individuals, firms and corporations, who in the judgment of this committee would be directly benefited by the continuance of this exposition, have as yet failed to make their subscriptions to this fund, and

Now, Therefore Be It Resolved: That it is the sense of this committee that Los Angeles cannot afford to fail in this great enterprise, and therefore this committee has determined to keep the subscription lists open for another week, and each member of this committee is urgently requested to use his best efforts to secure the balance necessary to complete this fund, as pledged at a previous meeting of the Executive Committee.

In spite of a large number of subscriptions that are practically assured for this week, the committee especially emphasized the need of more and larger subscriptions by those benefited as well as those who have the weal of the Southland at heart.

Makes it Positive

Positive, double-riveted assurance that the campaign ~~will be~~ terminated this week was given by President Bulla of the Chamber of Commerce who initiated the movement, and by Vernon Goodwin, chairman of the San Diego Exposition Committee. These assurances were given with the certainty that the fund will be completed, for there is an evident determination that it shall be completed.

No San Diego representative was present at the meeting, as had been expected, but a telegram was read from President G. Aubrey Davidson of the Panama-California Exposition, stating that the southern city is anxiously awaiting the expected word that Los Angeles has put its hand to the work of perpetuating the big fair.

Convinced that an augmented Panama-California Exposition for 1916 will be a stimulus to travel and a resultant stimulus to business, the committee is a unit on one subject. It ... Angeles cannot afford to fail.

... of proffers of ... ing the 1916 ... ved at the ... at the ... members ... perhaps waiting to ... ber of strong ... appointed.

NOV 12 1915 ... Cal. Press

THOUSANDS TO HONOR HISTORIC LIBERTY BELL

School Children of City and County Will Participate in Homage to be Paid the Famous Relic

The stay of the historic Liberty Bell will be made a notable occasion of the exposition year. Plans for the reception; guard, and reverence of the famous bell during its three-day exhibit at the San Diego Exposition, which begins today, have been brought to completion by the Exposition, city and school authorities. The exhibition of the bell at San Diego is the first in Southern California.

Every school child of the city and many from suburbs and county schools will participate in homage to be paid the famous relic in the special exercises of tomorrow. At 8:30 o'clock in the morning, every bell in the city will toll in honor of the Liberty Bell and, at 1 o'clock in the afternoon, the school children, bearing flowers, will arrive at the western gate to the Exposition, by schools, to form into line of march and proceed to the Plaza de Panama where their floral tribute will be offered the Liberty Bell.

Patriotic services will be held at 2 o'clock with addresses by Mayor Edwin M. Capps, of San Diego; President G. Aubrey Davidson, of the Panama-California Exposition; Senator Boise Penrose, on behalf of Pennsylvania; Mayor Elect Smith of Philadelphia, or his representative; members of the bell's escort and others.

A military guard, drawn from troops encamped at the Exposition, will maintain a close guard of the priceless emblem of liberty day and night. Troops also will escort the bell from and to the railway station. Band programs, organ recital and other music at the Exposition will all feature patriotic selections in tribute to the visit of the nationally cherished bell.

Santa Barbara, Cal. Press

NOV 14 1915

THE MORNING PRESS, SAN...

...VILL ...E

NIGHT EDITION

FULL LEASED WIRE SERVICE OF UNITED PRESS ASSOCIATIONS

The San Diego Sun

Buy & of Liv

THIRTY-FIFTH YEAR. WHOLE NO. 10,647. FRIDAY, NOVEMBER 12, 1915.

'RING, OH, RING FOR LIBERT

AGED BELL OF LIBERTY COMES FOR VISIT HERE

Grand Old Relic Gets a Royal Reception; Taken to Expo by Guards.

"And proclaim Liberty throughout all the land, unto all the inhabitants thereof; it shall be a jubilee unto you."

Well, boys, she's here!

Speaking familiarly, perhaps, but none the less affectionately, and reverentially, of the dear old LIBERTY BELL, long awaited in the exposition city.

A special Santa Fe train brought the precious old relic into town this afternoon. This train was several hours late, but that wasn't the bell's fault, and the crowd at the station when the famous emblem of American independence put in an appearance was not afraid to cheer.

But it wasn't all shouting and cheering by any means.

There were many silent tributes which probably spoke plainer than words.

More than one eye was dim with tears down in those railroad yards today. More than one head was bared and bowed in respect to the sacred old bell.

It was 1:10—20 minutes after scheduled time of arrival—when the Liberty Bell, unveiled and resting in state on the flat railroad car that brought it across the continent, rolled into the Santa Fe station.

One of the largest crowds that has ever come together on the streets of San Diego was on hand to greet the historic relic. It was greater than the crowds that have greeted any of the nationally famous human visitors who have come to the exposition city this year. Estimates placed the number of persons way up in the thousands.

Old Veteran's Tribute

Among the first to rush forward when the Liberty Bell train hove in sight was an old soldier.

He tried to say something brilliantly patriotic to his neighbor as they surged around the car, but he just couldn't get it out.

"I'm glad to have lived—I'm glad to have lived to see the old bell again," was all that he could say. And it came in the faintest kind of a whisper.

One man carried a baby in his arms. He held the youngster high above the heads of everybody.

"I saw the bell once years ago, when I was a boy," he beamed, "and I want Tommie here to see it now. He may never get another chance, and I wouldn't have him miss it for all the world."

Tommie was just as enthusiastic as his father. He waved his little arms and emitted a shrill cry of patriotism.

Nor was he alone in his demonstrations. The old bell seemed to make patriots out of everybody. A Mexican waved his arms with the rest and shouted something in broken English.

Those who understood him said he had expressed the wish that Mexico had a liberty bell—and the liberty that goes with it.

In reaching San Diego today, the Liberty Bell has completed exactly half of the longest journey it has ever undertaken. It is its first journey west of the Mississippi—it is the first time it has ever made a special trip to a city the size of San Diego.

And San Diego, favored as few cities, will get the old bell for three whole days. No wonder San Diegans were happy today! No wonder they were proud!

An escort of cavalry took the bell in charge at the station and accompanied it to the exposition where it will rest in state during its stay here. Tomorrow is LIBERTY BELL DAY. The Sun has previously told all about the program. The school children are to be admitted free at the west gate between 1 and 2 tomorrow afternoon. The Sun's Liberty Bell Queen will play a leading role in the ceremonies.

The Last Look

The story of the Liberty Bell has been told and retold so many times that The Sun isn't going to repeat it all here. It's just the same old bell that it always was and, except for the crack, hasn't changed one iota since the time it pealed out the news of the signing of the Declaration of Independence. Thousands are going to view it during its stay in San Diego. Patriotism was running high in every San Diego heart today. And it's probably to be the last time that many San Diego folks will ever look upon the beloved old relic. Generations may come and go before the old bell travels again.

Advertisement.

French Dinner with wine served daily, 75c, at Savoy cafe, 1055 4th

PHILADELPHIA MAYOR SENDS EXCLUSIVE GREETINGS FOR READERS OF THIS NEWSPAPER

BY RUDOLPH S. BLANKENBURG
Mayor of Philadelphia

Today our Liberty Bell, sacred memorial of America's most sacred anniversary, is in San Diego, to carry to all the people its proclamation of liberty throughout the land.

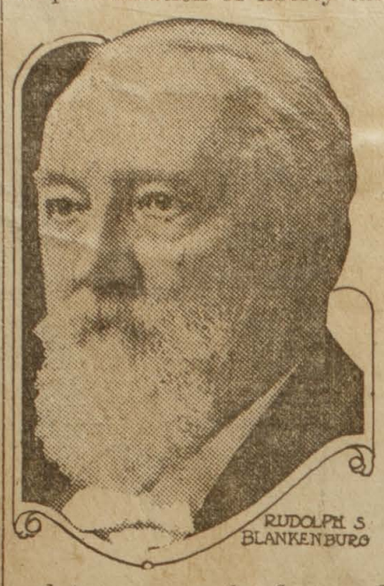

RUDOLPH S. BLANKENBURG

For, though the great bell's tongue may no longer speak, though its lips are cracked with age and are silent, still it brings down to us the prophetic message of our fathers, embossed there upon its flanks in eternal letters of bronze!

And as the minds of all Americans turn today toward that inscription upon the Liberty Bell, they will thrill again with the same high thoughts that thrilled in the minds of those brave citizens of Philadelphia who heard the Liberty Bell's FIRST peal of freedom, who assembled at its call before the old state house in the City of Brotherly Love, to hear and to approve the first reading of the Declaration of Independence.

That we are ONE people, that we are a free people, that we ARE AND ALWAYS SHALL BE independent of the insidious intrigues, the weary wars of the old world, while united in love about our holy institutions in the new world—are not these the thoughts, fraught with peculiar significance in this trying time, which the old Liberty Bell brings down to us straight from the souls of the signers of the declaration?

I hope that each American citizen as he sees the bell in San Diego, or as he reads in The Sun of its historic journey, will ponder well the deep significance of those thoughts, and will be reminded again to cherish forever the UNITY, LIBERTY and INDEPENDENCE of the United States of America.

(Editor's Note: Mayor Blankenburg, who wrote the above for Sun readers, deserves much of the credit for bringing the Liberty Bell to San Diego. When the announcement was made that the famous relic would be brought to the Pacific coast, The Sun at once telegraphed Mayor Blankenburg, urging that the bell come here. Then, at the solicitation of this paper, Mayor O'Neall, Congressman Kettner and President Davidson of the expo, also telegraphed to the chief executive of Philadelphia. Mayor Blankenburg at once replied to The Sun, stating that our plea would be given serious consideration. From that time on he was an ardent champion of this city's claims for a visit from the old historic bell.)

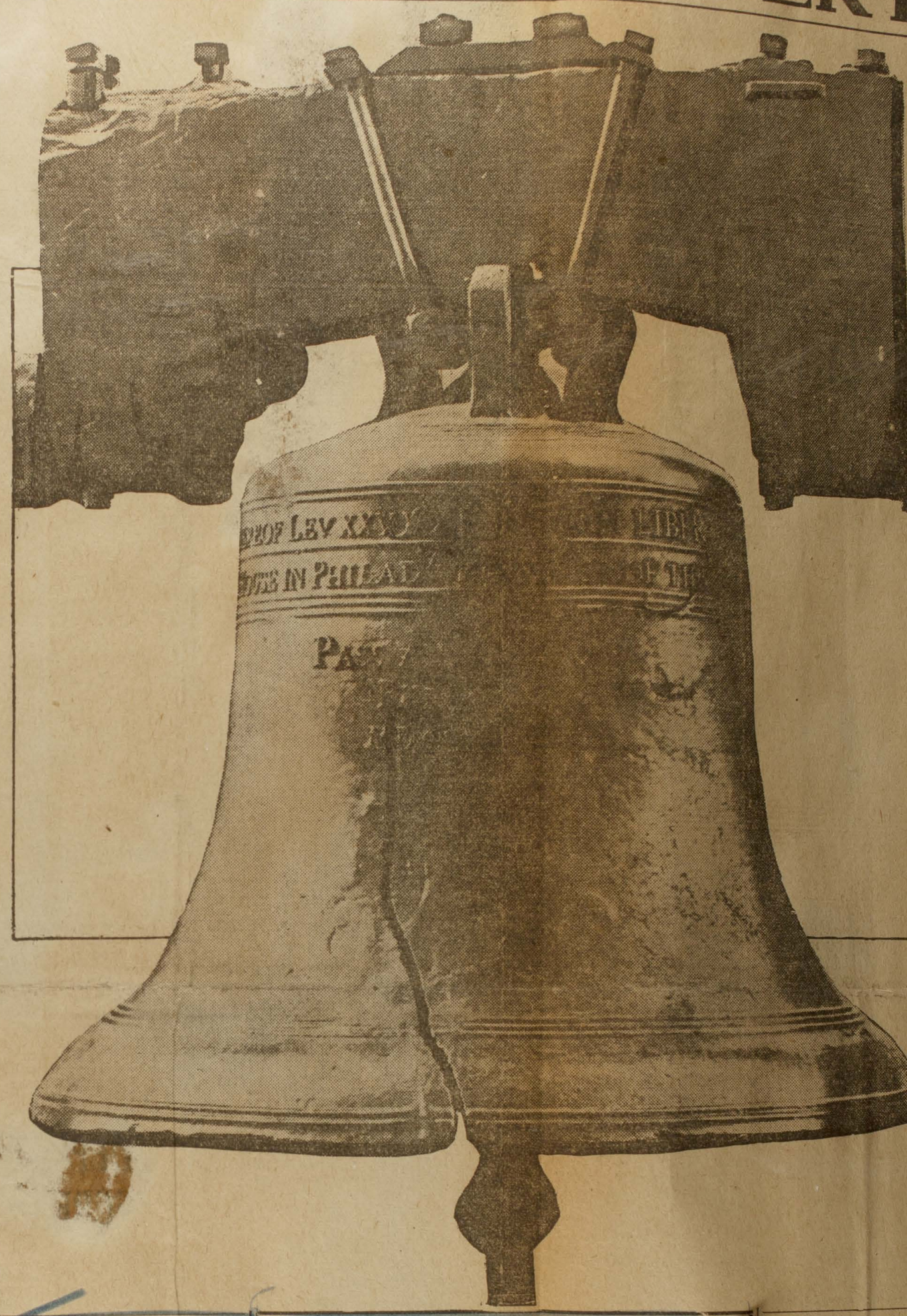

Liberty Bell Queen Is Chosen in Sun Contest

Miss Jeannette Stiebel, The Sun's Liberty Bell Queen. This Photograph Was Taken Today by A. Ray Palmer, Especially for The Sun, and Was Engraved in Record Time by the Pacific Photo Engraving Company.

WHO RANG LIBERTY BELL FIRST?

"The mystery of the old bell ringer" is the most fascinating of the myths which have been revived by the trip of the Liberty bell to San Diego.

Who was the old man who rang the bell when it first pealed forth in celebration of the Declaration of Independence?

It is conceded that the story of the boy dashing into the street on July 4, 1776, calling to the old caretaker in the belfry, "Ring, ring! They've signed it!" is fiction pure and simple.

Wilfred Jordan, custodian of the museum in Independence hall, and an authority on the history of the Liberty bell, declares there is no record of such an event. The first authenticated ringing, after the signing of the Declaration of Independence, was on July 8, when it called the citizens of Philadelphia together to hear the document read.

"Andrew McNair, doorkeeper at the time, may have been the first bell ringer, but this has not been established," says Custodian Jordan.

A story for which history will not vouch is that when the news of the surrender of Cornwallis reached Philadelphia, "the old bell ringer died of joy."

The history of the Philadelphia Pine street church contains the name of "William Hurry, bellman of the old state house." And on the ancient stone in the graveyard where Hurry lies buried are the words, "who departed this life Oct. 22, 1781." That day the news of the surrender of Cornwallis reached Philadelphia.

Was William Hurry really the old bell ringer who rang in the new year of American freedom on the day that the Declaration of Independence was approved, and did he really die of joy on hearing that the long war with England was over at last?

Fresno Tuesday.

HE WAS ESCORT FOR BELL BACK IN EARLY 90'S

One of the most enthusiastic persons among the thousands who gathered at the station to greet the Liberty Bell on its arrival in San Diego was Nat Goetz, of 1119 Third street, for the great bell that rang out independence to the United States is almost an old friend to Mr. Goetz. Little Nat Goetz was a small boy in Philadelphia, and often saw the Liberty Bell, where it held the place of honor in Independence hall. After its trip to the Chicago exposition Nat Goetz was one of the school children that escorted the bell from the depot back to Independence hall, and Mr. Goetz still has the badge that he wore on that memorable occasion.

Advertisement.

Join the crowds and patronize Rosemont Cafeteria, 1058 Fifth St. —largest and best in city.

GIRL OF 16 IS NAMED QUEEN

Miss Jeanette Stiebel of 3431 Fifth street, is the Liberty Bell queen!

She was chosen in The Sun's big contest, and will be crowned by the side of the historic Liberty Bell at 2:45 tomorrow.

Just 16 years old, a pupil at the Washington school, and a true American girl, Miss Jeanette makes a most charming queen indeed. She is tall and lithe, with dark brown curls, a thorough athlete, and a good cook.

But she doesn't EVER expect to get married. She said so only today, soon after a Sun reporter told her she had been elected. She came to the door herself, and expressed surprise and gratification, all in one breath.

"Oh, thank you, thank you!" she cried when told she was to be the queen. "I am so happy. I have worked hard for it, and my friends have worked hard, too. I want to thank them all."

Queen Jeanette is a strong swimmer and a devotee of tennis. She is such a good cook that she is going to prepare the Thanksgiving feast at her home this year.

She has lived in San Diego nearly five years, coming here with her people from St. Louis. In her studies Jeanette is as enthusiastic as she is at tennis. Having been out of school for a year, she is taking special work with a tutor, every day, that she may graduate with her class.

"I am so glad that Jeanette was elected," said Mrs. Steibel, "for it is an honor that she will remember with a great deal of pride, as long as she lives."

As maids of honor, Queen Jeanette has chosen Miss Merrill Couden of First and Pennsylvania streets, Miss Celestine Ghio, 4048 Fourth, and Marie Coglan, 2696 National avenue.

VOTE FOR HOW

How The

Jeannette Stieb
ington school
Muriel Hindle,
High .....
Ursuline Green,
High .....
Marguerite De
Grant school
Alma Ross, E.
Central scho
Barbara Ruth
Diego High
Virginia Jobbin
school ....
Bertha Perry,
school ....
Others who
ings in The S
Queen contes
Phinney, Esthe
Krackenberger,
Verna Nelson,
Thompson, En
ence Capps, M
Clark, Hazel
hew, Lillian
Whitaker, Ru
Washington, G
Turner, Grace

San Diego, Cal. Union
NOV 15 1915

BAY CITY BOOST FOR 1916 FAIR FORTHCOMING

Special Day at Northern Exposition Proposed by President Moore.

AID WINS APPRECIATION

Offer Accepted on Behalf San Diego; Details to Be Arranged.

Through the medium of the two great Expositions—the Panama-Pacific International at San Francisco and the Panama-California at San Diego—sectional feeling between the Northland and Southland has been displaced, and in its stead there is recorded a bond of sympathy and mutual interests which have to do with the upbuilding of California and the continuation of its glories, according to telegrams which President C. C. Moore of the northern Exposition and President G. A. Davidson of the San Diego Exposition exchanged yesterday.

The plan of continuing the San Diego Exposition another year has been a factor in bringing this about, although rivalry between the two Expositions ceased with their opening. Now San Francisco in a big, generous and frank manner sends San Diego encouragement for another twelve months' operation of its fair and the Exposition up north proposes to name a special day for the purpose of advertising the continuance of the Exposition here.

Proposal Made in Message

The proposal is contained in the following telegram which President Davidson received from President Moore yesterday:

"We learn with much interest and gratification that your Exposition is to remain another year. We desire our good wishes to take the form of aiding you in a material way, for with the present world conditions California will undoubtedly be the Mecca of a very large number of tourists this winter and coming spring. To the charms and lure of California always interesting and attractive to tourists, your beautiful Exposition should prove an added magnet.

"It has occurred to us that some desirable publicity for San Diego and the Exposition could be secured by our naming a special day in their honor at the Panama-Pacific International Exposition now drawing to its close. Your plans and arrangements could perhaps be advantageously featured. If this is agreeable to you and would in any way serve your purpose, please feel we will be delighted to do anything we can to aid you."

Davidson Sends Reply

President Davidson's reply to President Moore's offer contains a hearty indorsement of the latter's proposal and expresses San Diego's appreciation. His reply follows:

"Our citizens deeply appreciate your generous expression favorable to the continuance of the Panama-California Exposition during 1916. The great cities of California getting behind this project mean not only a successful Exposition, but indicate a spirit of co-operation that must have a far-reaching effect in the development of our state. We agree with you that this attractive Exposition, augmented by the many splendid exhibits of your marvelous Exposition, must prove an additional magnet to the many attractive features of California and continue to draw visitors in large numbers. We are more than pleased to accept your kind offer and will communicate by letter as to date and details. As Californians we are justly proud of what you have accomplished for our great state and congratulate you on your unparalleled success."

Discussing the telegrams, President Davidson said last night that

San Diego, Cal. Union
NOV 14 1915

SAN DIEGO PLACE FOR SECOND NAVAL ACADEMY, PENROSE SAYS

That the site of the Panama California Exposition would make an admirable location for an auxiliary to the Annapolis naval academy and that he intends to work for the establishment of such an institution was the assertion of United States Senator Boies Penrose of Pennsylvania during the Liberty Bell banquet at Cristobal cafe last night.

"Annapolis is not big enough to make officers for the United States navy in time to come, and a new academy will be needed. I can not think of a better location than at San Diego, the first port of call on the Pacific coast. San Diego is the logical location of such an academy. It would benefit the Eastern boys to be educated here and it would benefit the Western boys to be educated in the East. The first two classes could be trained at San Diego and the last two at Annapolis. The second naval academy should be located on the Pacific coast, and I believe the location to be logically at San Diego.

"I believe in preparedness. To accomplish preparedness we need another naval academy. The Atlantic coast has the first academy, the Pacific coast is entitled to and should receive the second. The site of the Panama-California Exposition would make an ideal location for the second naval academy."

When Senator Penrose gave vent to his naval academy sentiments he touched off a bomb of the wildest enthusiasm, for the San Diegans at the banquet were quick to realize the significance of his words.

"I believe also in the annexation of Lower California. It logically belongs to California. We need Lower California, and I believe that territory needs us.

"My trip through California has opened my eyes and I might add that if I was not too old to pull up stakes and move, I would come to California to pass the remainder of my days.

"We are no further away from war than we were 5000 years ago. The great struggle in Europe proves that. We need more equipment, we need more naval officers, we need a larger, bigger, more efficient standing army. We need additional training stations, and we need them on the Pacific coast. This is the reason I believe, after a few hours in San Diego that there should be additional facilities along this line. Your wonderful harbor, your glorious climate, your wonderful natural facilities lead me to believe that this is the point the auxiliary to the naval academy should be established."

President G. A. Davidson was the first speaker. He introduced Lyman J. Gage, former secretary of the treasury, who acted as toastmaster.

"I don't know why I should have been selected," said Gage, "unless, perhaps, it was that I dated back nearer the age of the Liberty Bell. He then introduced Frank B. McClain, lieutenant governor of Pennsylvania. McClain paid the Exposition a high compliment when he said: "You have attained an exhibition of horticultural splendor never before attempted and a picture which will live long in the memory of all who have gazed upon it. Your broad, well-paved streets, your wonderful park system, your ideal harbor—all speak highly of your progressiveness. I doubt if a better park system exists in a city of simlar size in the United States. It is positively wonderful what you have accomplished here in a few short years."

San Diego, Cal. Sun
NOV 16 1915
IEGO SUN

THOUSANDS WILL FLOCK INTO EXPO TOMORROW AS SAN DIEGO DAY ARRIVES

Wheels of Business to Pause as Southland City Celebrates, in True California Style, the Success of the Panama-California Exposition; Program for Day Contains Many Features; Music Events and Drills Included; Expect 40,000.

SAN DIEGO DAY AT THE EXPOSITION!

Long awaited, it comes tomorrow. What does it mean to you?

It is the day of all others when San Diego will be called upon to show the rest of the world just how much civic pride and public spirit exists within her borders.

A Sun reporter, who took a turn up and down the principal business thoroughfares today, returned to the office convinced that SAN DIEGO DAY means a great deal to every home-loving citizen.

At one corner stood a banker, a real estate man, a barber, a bootblack, a chauffeur, a lawyer, a groceryman and a newsboy.

This question was put to every one of them:

"Are you going to the expo San Diego day?"

There was only one way of answering. It ran something like this:

"YOU JUST BET I AM!"

And thus it was all the way, up and down the street. Every man, woman and child questioned said that he or she would be right there with the bells up at the Magic City some time tomorrow.

May Reach 40,000

These affirmative answers were absolutely in complete majority and unless too many feet slip before that time, the much talked of 40,000 crowd is going to materialize.

Holders of annual tickets expect to pay real money to enter the expo gates tomorrow.

Mayor Capps said today that every patriotic San Diegan ought to go out to the exposition tomorrow. President Davidson said the same thing. It will not only show the people of other cities that San Diego is patriotic, but there is one whopper of a good time in store for everybody who puts aside

saise" and "Gigue et Finale, from "Suite Henry VIII" (Saint-Saens); "Valse Triste" (Sibelius); "Caprice Italien" (Tschaikowsky).

Old-Timers, Too

Members of the Old-Timers' association are requested to assemble at the exposition grounds on Wednesday, Nov. 17, at 1 p.m.

"This is an opportunity to get together and show that the Old-Timers appreciate the benefit the exposition has been to our city and county," says the committee, composed of T. J. Dowell, President; R. V. Dodge, secretary, and Nelson Snyder, chairman executive committee.

Fifteen races and events for boys and girls will be held on the Isthmus in the afternoon by the Ad club. Prizes will be awarded. No entry fees will be charged. At night the Ad club will put on 15 free events in connection with the mask carnival on the Isthmus. In the carnival $25 in prizes will be awarded for the best costumes.

HERE IS THE PROOF of the menu for the big Cafe Cristobal dinner-cabaret, the crowning feature of the celebration. Cabaret, says the committee, is right. There will be about 30 charming young women to sing to the diners in the most approved cabaret fashion, and there will be a dancing reserve—absolutely. There may be a few tickets left, but the rate the last of them were going today makes it doubtful.

Business to Stop

With all the business of the city stopped at noon and the mayor's proclamation of a half holiday be- at that hour, ample time

LOS ANGELES EXAMINER

FINAL DASH TO COMPLETE FAI FUND IS BEGU

With Eight Days Remaini $15,000 Is to Be Raised by Committees

CELEBRATION IS PLANNED

San Diego and Los Angeles to Join Rejoicing at Exposition's Stay

With but eight days remaining in which to collect $15,000, the amount still to be raised to complete Los Angeles' share of the fund of $150,000 for the extension of the San Diego exposition through 1916, members of the local fair committee will start out today with the object of securing a number of large contributions.

The committee on Monday announced that the entire fund must be raised by November 25, on which date it is proposed that Los Angeles and San Diego join in a celebration over the successful carrying out of the campaign to keep the fair open another year.

One subscription to the cash fund receive yesterday was the source of much gratifica tion to the committee. It came from H. B. Wilde, who enclosed his check fo $12.63. Mr. Wilde wrote that when h received the committee's appeal for fund he looked in his bank book and drew a check for his entire balance.

L. V. Starr of the Overland Motor Ca Company has established a record fo the best all-around performance in col lecting funds. He brought in $1491 money contributed by automobile dealer from the city. He is now working t beat this record so as to cut down th $15,000 shortage.

Contributions to the guarantee fun yesterday were as follows: Clune's the aters, $100; H. J. Heinz Company, $50 Western Pipe and Steel Company, $50 and Italian Vineyard Company, $50. T the cash fund: The Bootery, $20; F Obrikat Fur Company, $10; F. B. Wilde $12.63; Charles Otto Rust, $2.

This brought the total of the cas fund collected to $40,917.30, and th guarantee fund total to $58,895.

Foreign Exhibits to Fill Building

SAN DIEGO, Nov. 16.—Exhibits which will fill the entire Foreign Arts Building at the San Diego exposition were obtained today. President G. A. Davidson of the Panama-California Exposition, received a telegram from H. J. [illegible] agent in San Francisco,

Santa Paula, Cal. Chronicle
NOV 12 191[illegible]

ties.

Wednesday, Nov. 10.

Fruit shipments from California this year are said to have broken the record.

President Davidson of the San Diego exposition asked that five Los Angeles men be named for directors of the fair.

A site was purchased by the American Can company for a $500,0d0 plant to be erected at Los Angeles.

With a record-breaking California crop being harvested, rice prices orased toward an unusually high point, owing to destruction of Texas and Louisiana crops.

Plans were completed for the great liberty bell parade at Los Angeles next Monday.

President Tugwell of the board of motion picture censors was removed yb the mayor of Los Angeles.

Armed with a legal opinion, opponents of the Pasadena superintendent of schools started a new move to him have ousted.

More stringent qualification requirements for school executives were recommended to a teachers' gathering at San Diego.

It was announced plans are shaping for a $1,000,000 amusement resort at Seal Beach.

Thursday, Nov. 11.

Widespread assurances from Los

THOUSAND DAILY FOR FAIR FUND

Los Angeles Exposition Committee Settles Down to Canvass Business Interests.

Special to The Union

LOS ANGELES, Nov. 12.—The San Diego Exposition committee has settled down to a systematic canvass of the business interests of Los Angeles, which is now bringing returns averaging $1000 a day. Since a guarantee has been given President Davidson that the entire fund will be raised there is no longer any pressure for time.

The next important move will be the turning over of $75,000 in cash which is to be used in rehabilitating the Exposition grounds and buildings for another year and for expenses incurred in securing the foreign exhibits from San Francisco. As this money is subscribed, the transfer of the funds to the Exposition board is merely a matter of business detail.

San Diego, Cal. SUN
NOV 13 1915

HERE'S ROUTE OLD BELL WILL FOLLOW

This letter was sent to President Davidson today by the Bennington camp, No. 20, United Spanish War Veterans:

"At the regular meeting of the above-named camp held on the 10th inst. I was instructed to write you on behalf of said camp to the following effect:

"Since it has not been publicly announced that any opportunity is to be offered the general public in this vicinity to view the Liberty Bell before it leaves our city, at a time and place where the general public could see it, and since there are many people living in our city and its vicinity who would like, and as citizens are entitled, to see this emblem of American liberty, but who are financially unable to do so if they must pay any charge of admission to see it, we, therefore, remonstrate against the Liberty Bell leaving our city without the general public being given an opportunity to see it at a convenient time and place, publicly announced through the press of our city well in advance, without charge, after its presence in our city for exposition purposes shall have been served.

"Respectfully W. C. WILDE,
"Adjutant."

The Sun is glad to state that the Liberty Bell will leave the exposition grounds tomorrow at 5 p. m. following this route: Over Cabrillo bridge to Fifth street, south on Fifth to Broadway, west on Broadway to the Santa Fe station. This announcement is also made in the expo program for Sunday, published elsewhere in this issue.

Everybody has their lawn

San Diego, Cal. SUN
NOV 13 1915

GREAT DIN IS WELCOME FOR LIBERTY BELL

Whistles and Bells All Over City Sound Greeting; Festivities Today.

A shrill little whistle, down on the waterfront, piped out at 8:30 today, a lone sound on the morning air.

Then the big bass siren on the street railway power house, at the foot of Broadway, boomed out. A second later, whistles were blowing all over the city—factory whistles, auto horns, boat sirens—all were joining in the din. Then the chimes in the First M. E. church tolled out a patriotic air, and bells in a dozen parts of the city joined in the refrain.

It was the noisiest demonstration since the gates of the Panama-California exposition were officially thrown open at midnight on Dec. 31, last. And it was all in

(Continued on Page Two)

honor of the famous old Liberty Bell, reposing, under guard, on the sunny Plaza de Panama at the exposition.

San Diegans everywhere stopped and turned toward the old relic, their thoughts flying back over the decades to that day when the old bell first proclaimed liberty in this great land of ours.

Hundreds gathered at the exposition to pay homage to the famous old bell today, and a fine program was arranged for their benefit.

From 1 to 2 p. m. all the school children were admitted free, and they came by the thousand, loaded down with flowers to deposit at the shrine of the bell.

Many Speeches

At 2 o'clock set program was off. Speeches by Boise Penrose, U. S. senator; Frank P. McClain, lieutenant governor of Pennsylvania; Charles Segar, chairman of the Liberty Bell committee; President Davidson of the exposition and Mayor Capps were scheduled.

The dear old patriotic songs were sung by the school children and the San Diego choral society.

The Coronation

The prettiest feature of the day, however, was to be the crowning of The Sun's Liberty Bell Queen, Miss Jeanette Stiebel, who was chosen in a county-wide contest conducted by this newspaper.

Queen Jeanette, accompanied by her chosen maids-of-honor, was to enter the grounds at the conclusion of the speaking, in a big automobile, and be driven up to the old bell, where the coronation was to take place.

The famous bell will be at the exposition tomorrow, then it starts the homeward journey. Tomorrow's program at the exposition follows:

Work for 40,000 attendance "San Diego day," Wednesday, Nov. 17, 1915.

8 a. m. to 5 p. m. Famous Liberty Bell on review, Plaza de Panama.

10 a. m. to 5:30 p. m. Children's Fair, Public Service hall, free to all exposition visitors.

10 a. m. California State, Science of Man, Indian Arts and Fine Arts buildings open.

10:30 a. m. to 5 p. m. Southern California Counties building open.

1 to 5 p. m. Sacramento Valley, Kern-Tulare, Santa Clara and Alameda, and San Joaquin Valley buildings open.

1:30 p. m. Concert by 13th Band, Coast Artillery corps.

2:45 p. m. Organ recital by Dr. H. J. Stewart.

5 p. m. A military escort will be provided by the U. S. Marine corps and U. S. Cavalry, which will assemble at the west gate of the exposition. The Liberty Bell will be escorted down Fifth street, to Broadway, thence west on Broadway to the Santa Fe depot, where it will again be loaded on its platform.

Attractions on the Isthmus open to the public.

Goat's Milk
Delivered. Phone Natl. 12-W.

LIBERTY BELL STIRS THRONG

Thousands of Children Honor Relic

PREPAREDNESS URGE STRONG

Scenes at the Liberty Bell Day Exercises at the Panama-California Exposition Yesterday. Boies Penrose (Left) and Joseph P. Gaffney, Principal Speakers. In Center Is the Liberty Bell as It Was Viewed by the Crowds.

By W. C. GETTY

American history was made, time was marked, when yesterday at the Plaza de Panama, the Panama-California Exposition, thousands with love of country rooted deeply in hearts turned out to do honor to that best loved of all American historical relics, the famous Liberty Bell.

Perhaps never in the history of the Liberty Bell in all its travels from time to time about the country has it occupied a position so harmoniously beautiful as that of yesterday.

It was Liberty Bell Day at the Exposition. San Diegans and their visitors were celebrating the first—and what may be the last—visit of the famous old relic. They had hoped for its coming for months and no festivity had awakened their slumbering patriotism as had the announcement. It was beheld in awe and wonder—an object too sacred to touch.

"Bells mean much to Californians, for mission bells were identified with early California history. They have learned to love these old bells because of the place they occupy in the early days of the padres. Perhaps it was because of this that the Liberty Bell seemed to mean more to them than it had to residents of other places," said a prominent Exposition official. "Visiting members are quick to realize and speak of the sincerity of the welcome of San Diegans."

Banked in flowers brought by hundreds of school children, thousands of the bouquets having been picked by childish hands, augmented by beautiful floral offerings by the San Diego park board and individuals, the old bell stood on its platform, the center of thousands of reverent eyes.

When those who chronicle the journeys of the bell will have written its history in 1915, San Diego and the Panama-California Exposition will be an important part of the story, for visitors of yesterday who came with the bell searched their vocabulary for appropriate words to describe the scene. "It is the most exquisitely harmonious setting, the most gorgeous and beautiful environment that it has ever been my pleasure to be a part of," said Boies Penrose, United States senator from Pennsylvania, whose admiration and enthusiasm for the Exposition was unrestrained.

Davidson Voices Pride

Thousands of school children opened the exercises when they passed through the Laurel street entrance to the Plaza and deposited their floral offerings which were banked high about the bell. It was a ceremony as pretty as it was inspiring. Bystanders lifted some of the smaller ones that they might get a better view of the bell and every flower dropped was quickly gathered up and placed on the platform.

It was a never to be forgotten incident in the lives of the children and in years to come events will be measured by the date of the Liberty Bell at San Diego. Men and women now children will tell their children and their children's children of the time at San Diego when they were a part of the Liberty Bell celebration.

Speakers vied with one another to emit the most patriotic utterances. And the patriotic crowd in attendance needed only the slightest word to touch off their enthusiasm in ringing cheers. Every patriotic outburst was the signal for applause.

President G. A. Davidson was the first speaker. He said:

"The Panama-California Exposition has had the honor of greeting many distinguished guests during this, our Exposition year, men representing the great commercial, intellectual and political interests of America, men standing high in the civic life of state and nation, men giving voice to words of business, wisdom, intellectual advancement and national patriotism, all of whom we have considered it a privilege to welcome, but today we are accorded an honor little dreamed of when we opened the gates of this Exposition, and we are proud, indeed, to welcome that grand old relic that proclaimed America's independence, that grand old relic that made possible that splendid citizenship that we have been heretofore permitted to greet and whose sentiments we have been allowed to listen to—the Liberty Bell.

"We also are permitted to greet and extend a hearty welcome and express our thanks to that splendid body of men of Philadelphia who accompany the bell and made possible its presence here today. We welcome the prominent men of the grand old state of Pennsylvania and are glad of this opportunity of having them presented to you. Truly it is a great day for the Panama-California Exposition.

Marston Speaks

"It is my pleasure now to present to you the chairman of the day, a distinquished citizens of San Diego and past president of the San Diego chapter of the Sons of the American Revolution, Mr. George W. Marston.

George W. Marston, who acted as chairman of the meeting, said:

"It is most fitting and most appropriate that the Liberty Bell should be sent by the citizens of the old city of Philadelphia to the old city of San Diego, the Plymouth Rock of the Pacific coast. The Liberty Bell means life, liberty and pursuit of happiness. It arouses our patriotic sentiment as perhaps no other relic of a time long passed could, and our welcome to the bell and to the committeemen who accompany it is cordial and sincere."

Mayor E. M. Capps was the next speaker. He defined liberty as the cement which binds together 100,000,000 Americans into one inseparable whole. "It is the cement which binds forty-eight state of this union into one monolithic mass. It is literally the most precious heritage of mankind, and to defend it every American citizen would lay down his life. The birth of liberty was in the Liberty Bell, and its home is still there; God permit, it always will be there. I but wish that the bell could remain in San Diego throughout 1916. What true American can look upon this picture—the Liberty Bell smothered in the folds of the Stars and Stripes—and not feel his breast heave with patriotism? I extend to you a cordial welcome, I thank you for the honor you have conferred upon us, and hope you will find much of interest to you here, as well as much pleasure during your sojourn with us."

Joseph P. Gaffney of the Philadelphia council referred to Philadelphia as "the grandest city in the world, the birthplace of the nation, the home of the Liberty Bell and the savior on more than one occasion of this country. On July 4, 1776, in the state house at Philadelphia was penned that important document which will live forever—the Declaration of Independence. On July 8, that year, the old bell rang out American independence.

Bell Inspiration

"But Philadelphia loves her fellow Americans. She is more than patriotic, for she divides her honors. On more than one occasion she has sent the Liberty Bell over the country, that it might be an inspiration to all loyal Americans. She sent it through Illinois, Indiana, the prairie states and on into the mountain states, and then to the great Pacific coast to the Golden Gate, and finally to San Diego, the land of the mission bells. Those mission bells taught your Indians to worship the great God, and brought civil as well as religious liberty.

"These days you hear much of preparedness. This old bell has renewed American patriotism in more than once instance. If the government of these United States will see that our harbors are protected and our coasts patrolled, 50,000,000 loyal Americans could be called to arms on short notice by a trip of the bell over the country."

Lieutenant Governor Frank B. McClain of Pennsylvania called the plaza "an environment of masterly architecture and of horticultural splendor—a veritable fairyland. And under the golden sunlight of a smiling California sun it presents a picture impossible to improve. So long as there are scenes like this and patriotism such as you have shown, there can be no danger to this American union of ours. Stimulate the love of country in the hearts of the future generation. We came by it honestly from our forefathers. They taught it to us, and they expect us to hand it on. To the children I want to ask that the sight of this old bell be a mute reminder that will stimulate patriotism in your hearts and help preserve the greatest government history has ever known. Take inspiration from the

THRONGS EXPECTED TO VISIT LIBERTY BELL TODAY

The Liberty Bell will be on exhibition in the Plaza de Panama at the Exposition from 8 a. m. to 3 p. m. today. Even though thousands viewed it yesterday, it is expected that a great crowd will see it in its position of state today. The Sunday admission of 25 cents to the Exposition will be in effect all day. This will be the last opportunity to see the cherished relic at the Exposition.

At 3 p. m. a large military escort will form inside the Exposition. In this will be companies from the United States marine corps, troops from the First United States cavalry, companies from the coast artillery corps at Fort Rosecrans, two companies of the coast artillery corps, N. G. C., and Third division naval reserve, N. G. C.

This large military escort will take part in the final honors which San Diego will give the bell. The military enumerated will escort the relic out of the east gate of the Exposition. The line of march will be south on Twelfth street to Broadway, thence west on Broadway to the Santa Fe station, where the bell will be loaded on a special car. Guarded by the Pennsylvania delegation which accompanied it here, the relic will leave San Diego at midnight.

LOS ANGELES EXAMINER
NOV 16 Los Angeles

$15,482 FAIR FUND IS STILL TO BE RAISED

Vigorous Ten Days' Campaign by San Diego Committee to Hurry Subscriptions

A vigorous ten days' compaign was begun yesterday by members of the San Diego Exposition committee to complete by Thanksgiving Day the $150,000 fund which Los Angeles must raise as its share toward the extension for another year of the southern fair.

The directors held a meeting in the Chamber of Commerce at which it was decided to request all subscribers to the fund who have not yet paid their subscriptions to do so as soon as possible in order that the lists may be closed by November 25, on which day it is proposed to celebrate the successful accomplishment of the undertakings.

The total amount now in the fund is $134,517.50, **so that only $15,482.50 remains to be secured.** It is stated that several large concerns that have not yet made subscriptions, although they will directly profit by the continuance of the exposition, will be urged to do so by members of the committee.

$75,000 Mark

J. E. Fishburn, treasurer of the committee, has charge of the fund, which will be subject to requisition by the new board of directors of the Panama California International Exposition.

The cash fund colected was not increased yesterday, the amount remaining $40,772.50. The guarantee fund, however, was added to and is fast approaching the $75,000 mark. Contributions of $100 each were received from the Pioneer Truck Company and the Stock Warehouse Company. Other donations were $50 from the J. A. Brauer Pottery Company, $50 from the Levy Cafe Company, $50 from the B. & M. Cafeteria, $20 from Godfrey's Cafeteria, $20 from the Colby Cafeteria, and $10 from L. M. Grider. This brought the total to $58.645.

Bay City Pledges San Diego Aid

SAN DIEGO, Nov. 15.—That San Francisco will stand solidly behind San Diego and Los Angeles in making the Southern exposition for 1916 a glorious success was the word received by President G. A. Davidson today from Charles C. Moore, president of the Panama-Pacific Exposition.

In a telegram sent to President Davidson, President Moore suggested that a special day be set aside at the Northern fair for the purpose of advertising the continuance of the exposition here in an amplified form during 1916. President Moore believes that the San Diego fair could be advantageously featured by such a move.

Sends Telegram

The following telegram was sent today by President Davidson to President Moore:

"Our citizens deeply appreciate your generous expression favorable to the continuance of the Panama-California Exposition during 1916. The great cities of California are getting behind this project means not only a successful exposition, but indicates a spirit of co-operation that must have a far-reaching effect in the development of our State.

"We agree with you that this attractive exposition, augmented by the many splendid exhibits of your marvelous exposition, must prove an additional magnet to the many attractive features of California and draw visitors in large numbers. We are more than pleased to accept your kind offer and will communicate by letter as to date and details. As Californians, we are justly proud of what you have accomplished for our great State and congratulate you on your unparalleled success."

3 Days to Raise Cost

Three days will be all that is required to raise San Diego's share of the initial expenses and sinking fund to keep the exposition open, according to members of the committee of 100 who are now engaged in raising the necessary money. Fred Schlingman, chairman of the committee, announced tonight that several thousand dollars was raised within two hours after a campaign started this morning and that subscriptions continued to pour in all day.

not one of those who believes that if immigration to the United States is not stopped that we will be destroyed from the inside. Those who come to us are glad to stay. They become Americans. Why, on our trip down the state of California I was told that at 2 a. m. 15,000 residents of a certain town were at the station to catch a glimpse of the Liberty Bell. They had waited patiently for several hours. That is the sort of sentimental patriotism which has made this nation what she is today."

Led by the San Diego Choral Society, the audience sang "The Star Spangled Banner," closing the meeting.

San Diego, Cal. Tribune
Nov. 15 1915

WILL RAISE EXPO FUND IN 3 DAYS

Three days time is all expected to be required in a smashing campaign by the committee of 100 for the capture of $50,000 in San Diego as this city's portion of the fund needed to continue the exposition through 1916.

This is the time allotment decided upon by the 1916 finance committee and its special committee of 100, according to Chairman J. Fred Schlingman today. The 100 launched their campaign at 8 o'clock this morning. The committee proposes not to rest a minute with each $1000 added but drive straight through and then announce. "It's done."

Los Angeles raised $150,000; San Francisco is going to hold a great good-will advertising day and impress upon exhibitors there that they ought to come here; railroad and steamship companies, tourist agencies, magazines and the newspapers already are advertising.

What for?

To boost the 1916 Panama-California International exposition at San Diego to a great success. That means tens of thousands of visitors to San Diego next year, untold value in national advertising, growth and prosperity and big-hearted co-operation of the rest of the state.

And what does all this depend upon?

The raising of only $50,000 among San Diegans, who will profit immensely.

A committee of 100 citizens, appointed by the 1916 committee, is out after that sum today. It must be raised in a hurry in order to assure a saving 1916 prosperity to tide good times over until other prosperity returns. Spokesmen for San Diego guaranteed this sum under provision that Los Angeles raise three times the amount—for San Diego's particular good—and Los Angeles "delivered."

Subscriptions will be received by the 1916 finance committee, of which J. Fred Schlingman is chairman. Sixth and E streets is the address.

Prospectus Shows Benefits

The committee of 100 is supplied with copies of a prospectus prepared by the 1916 finance committee. It follows:

"If we raise this $50,000 we will get:

"1. The most talked-of exhibits at the San Francisco exposition, namely, the exhibits of foreign governments, including the French and Canadian exhibits, without expense to us. Millions of people have never seen these exhibits, and those who have would enjoy seeing them again.

"2. More than double the returns upon our investment of approximately two and a half million dollars.

"3. The value to this city, as to our exposition, of the

(Continued on Page Four)

... highway from Los Angeles to San Diego is now completed; (d) the exposition grounds are in better condition; (e) the operation and management of the exposition has been improved by this year's experience.

"2. The fact that the Santa Fe will start summer rates not later than May 1, if the exposition is kept open during 1916. These rates are only slightly higher than the special 1915 rates.

"The fact that this $50,000 and money pledged by Los Angeles will be sufficient for the year. No more help needed. Funds will be used for painting buildings, etc., and operating expenses estimated at $500 per day. No other indebtedness or expense.

"4. New corporation. Subscribers do not subscribe to stock. NO liability. All profits will be paid to subscribers."

Regarding San Francisco's assistance, President C. C. Moore of the Panama-Pacific International exposition wired President G. A. Davidson of the Panama-California exposition and the 1916 Panama-California International exposition as follows:

"We learn with much interest and gratification that your exposition is to remain another year. We desire our good wishes to take the form of aiding you in a material way, for with the present world conditions California will undoubtedly be the Mecca of a very large number of tourists this winter and coming spring. To the charms and lure of California always interesting and attractive to tourists, your beautiful exposition should prove an added magnet.

"It has occurred to us that some desirable publicity for San Diego and the exposition could be secured by our naming a special day in their honor at the Panama-Pacific International exposition now drawing to its close. Your plans and arrangements could perhaps be advantageously featured. If this is agreeable to you and would in any way serve your purpose, please feel we will be delighted to do anything we can to aid you."

Davidson Sends Reply

President Davidson's reply to President Moore's offer contains a hearty indorsement of the latter's proposal and expresses San Diego's appreciation. His reply follows:

"Our citizens deeply appreciate your generous expression favorable to the continuance of the Panama-California exposition during 1916. The great cities of California getting behind this project mean not only a successful exposition, but indicate a spirit of co-operation that must have a far-reaching effect in the development of our state. We agree with you that this attractive exposition, augmented by the many splendid exhibits of your marvelous exposition, must prove an additional magnet to the many attractive features of California and continue to draw visitors in large numbers. We are more than pleased to accept your kind offer and will communicate by letter as to date and details. As Californians we are justly proud of what you have accomplished for our great state and congratulate you on your unparalleled success."

The committee of 100, who are out today to get San Diego's fund, includes:

Albert E. Adams, E. William Akerman, John S. Akerman, Russell C. Allen, Dr. Willis E. Allen, Fred S. Barbour, Edward Y. Barnes, Ford Charles H. Benton, Chas. E. Benson, William S. Bing, Walter Birch, Jacob W. Brem, Irving T. Brockett, Thomas J. Brownrigg, Chester R. Cleator, Nelson L. Coleman, George W. Colton, Herbert A. Croghan, Wm. Darby, Edgar G. Davies, Walter F. Douglas, Thomas C. Drake, Jule C. Edwards, Dr. David H. Elliott, Leonard A. Ellis, Milton H. Epstein, Herbert D. Field, Eugene L. Fisher, Herbert R. Fitch, Albert E. Flowers, Harry M. Foulkes, James E. Franklin, William B. Frisbie, Ray A. Garretson, Earl A. Garrettson, Charles Gilmore, John A. Gillons, Chesley G. Goatley, Edward N. Goodwin, Elwyn B. Gould, Chas. C. Graves, Gordon L. Gray, Fred Hage, F. W. Handschy, Ralph O. Hayward, Roscoe E. Hazard, Carl H. Heilbron, Fred A. Heilbron, M. F. Heller, Edwin K. Hurlbert, Asher E. Holloway, Fred N. Howe, Chas. L. Hyde, William Irwin, Chas. W. Jackson, Alonzo de Jessop, A. P. Johnson, Louis R. Johnson, Guy T. Keene, Frederick W. Kelsey, K. K. Kendall, E. B. Kinney, Hugo Klauber, Alfred D. La Motte, Clyde M. Leslie, Dr. Alfred D. Long, J. J. Luedke, L. E. Lund, Duncan MacKinnon, Edwin E. Martin, P. Edward McCaffrey, William McCarty, Edward D. Miller, Harry B. Moore, Raymund B. Morris, Royal R. Moss, Wm. V. O'Farrell, J. C. Packard, A. Pohl, William Provost, John W. Rice, Mark Roberts, Nat Rogan, A. H. Ross, L. B. Rudrauff, Frank Salmons, D. R. Saum, David W. Schick, Arthur Schiefer, Edmund Schwartz, Arthur Scully, Warren W. Searles, L. E. Sensenbrenner, Chas. A. Small, Theo. F. Snyder, F. M. Spencer, Alfred Stahel, Jr., Clemens W. Stose, George Sturges, Jerry Sullivan, Jr., Homer W. Sumption, Raymond Talbot, Harold A. Taylor, Benjamin H. Vreeland, Geo. J. Vreeland, Ernest E. White, G. H. Whitney, Dr. Wm. Williamson, S. J. Wines, Fred J. Wyss, Daniel J. Young, Harvey C Zimmer.

San Diego, Cal. Tribune
Nov 13 1915

LEAD IN ... TO BELL

... honor of the presence of the bell.

Crowds Arrive Early

Bells and whistles of the city proclaimed with five minutes of ...ls and blasts the presence of the ...ll and Liberty Bell day beginning ... 8:30 o'clock this morning and ...on thereafter hundreds began ...ing through the exposition gates ...o be on hand for the demonstration ...is afternoon. The great Children's ...ir, a big feature of the day at the ...position, served as an added ap...al to thousands and the fair, cou...ed with the Liberty Bell, made the ...y one of especial interest to all ...d a fitting combination for the ...ildren. The day also is California ...velopment board day, that board ...ng in session here and scheduled ...pass the afternoon at the fair.

The Liberty Bell escort, delegated ... the city of Philadelphia com...ses chiefly members of the Phila...phia select and common councils ... four stalwart members of Phil...lphia's police department, who ...nain on guard of the bell at all ...es. This escort is augumented ...e today by Pennsylvania state ...resentatives in United States Sen...or Boise Penrose and Lieutenant ...overnor Frank P. McClain.

Registrations at the U. S. Grant hotel record forty-three members in the official escort, including Charles Seger, chairman of Liberty Bell committee; Henry C. Ransley Elias Abrams, William D. Bacon, M. D., William J. Crawford, George D'Autrechy, John F. Flaherty, Louis ...tt, James E. Lennon, John J. Mc...nley, and James Willard of the ...ect council; George McCurdy, ...ngle Borthwick, Joseph P. Gaff..., Dr. E. B. Gleason, Charles F. ...lley, Dr. John H. Lock, W. H. ...ll, Bernard J. McGuigan, Fred ...hwarz, Jr., Jere H. Shaw, Robert ...ith, Frank B. Stockley and Dr. ... W. Trinkle of the common coun-

(Continued on Page Four)

... Liberty Bell committee and member ... Philadelphia select council,

Stockton, Cal.
Independent
Nov 14 1915

30,000 Pay Tribute To Liberty Bell

San Diego, Nov. 13.—A crowd of 30,000 today paid tribute to the Liberty Bell during patriotic exercises at the Panama-California Exposition. Ten thousand school children marched past the bell and deposited floral offerings.

Speakers included United States Senator Boies Penrose, Lieutenant Governor Frank McClain of Pennsylvania, Charles Seger, chairman of the Liberty Bell committee from Philadelphia; President G. A. Davidson of the exposition and Mayor E. M. Capps of this city. The exercises were concluded with the singing of the "Star Spangled Banner" by the crowd. A dinner given by the exposition complimentary to Senator Penrose and others in the Philadelphia party was a brilliant social affair on the grounds tonight. Many army and navy officers of high rank on the Pacific coast were present.

The bell's exhibition at the exposition will be ended tomorrow. At midnight the special train hauling the bell and escort party will leave for Los Angeles.

LOS ANGELES, CAL.
EXAMINER

CITY WILL WELCOME LIBERTY BELL TOMORROW

THOUSANDS TO PAY NOISY, BUT REVERENT TRIBUTE

Churches and Factories to Sound Great Welcome as Emblem Arrives From South

70,000 CHILDREN WILL SEE RELIC ON PARADE

Symbol of Flag Will Be on Exhibition at Exposition Park From 10 A. M. Till Noon

MISS MARGARET FILSON, Representing the School Children of San Diego at the Liberty Bell Ceremonies.

Reception Program for Liberty Bell

HERE are the principal features of the welcome and tribute that will be tendered the Liberty Bell in Los Angeles tomorrow:

Bell arrives 6 a. m. from San Diego.

Tour of triumph through streets begins 8:30 a. m.

Escort—Mounted police, cavalrymen, members National Guard, city and county officials, State officers, delegations from patriotic societies, war veterans, platoons of Naval Militia, G. A. R. fife and drum corps and 1915 Los Angeles City and County Band.

Route—Ninth and Tennessee streets to Main, to First, to Los Angeles, to Aliso, to San Pedro, to Seventh, to Alameda, and thence to Exposition Park.

On view at Exposition Park 10 a. m. to noon.

Bell leaves Los Angeles at 1 p. m. for Yuma, Arizona.

At 6:45 a. m. whistles of factories, packing houses, power plants, machine shops and laundries will blow.

At 7 a. m. churches will toll their bells.

Seventy thousand school children will line streets through which famous relic passes.

LOS ANGELES has planned a welcome to the Liberty Bell tomorrow morning which will rival, and probably surpass, any tribute paid the famed relic of the Revolutionary War thus far on its tour of triumph through the country.

Whistles will shrill a welcome from every factory and power plant in the city, church bells and chimes will toll, auto horns will add their medley of noises to the din and every red-blooded citizen of Los Angeles is requested to raise his or her voice in a mighty cheer as the revered emblem of liberty starts on its trip through the streets.

The bell is to be here seven hours and a most impressive program has been arranged for its reception and tour of the city. City, county and State officials, 70,000 school children, representatives of patriotic societies and organizations, cavalrymen, members of the National Guard, platoons of the Naval Militia, veterans of the Spanish-American War and members of the G. A. R. will be among those to form an escort for the bell as it is taken through the city.

The City Council has declared a half-holiday to afford business men and employes an opportunity to see the bell, the schools will have a half-holiday here and many of the surrounding towns have declared a holiday so that school children and others can come to Los Angeles to pay homage to the Liberty Bell.

Bell Arrives at 6 A. M.

The bell will leave San Diego, where it has been on view at the exposition, at 12:01 a. m. tomorrow and will arrive here at 6 a. m. The special train drawing the gondola on which the emblem is making its tour of the nation will be met by a Pacific Electric motor car at Ninth and Tennessee streets, where the gondola is to be detached from the train.

Then, while arrangements are being made for the trip to Exposition Park, citizens will be awakened by a mighty blast from the whistles of all industrial concerns within the confines of the city. This ovation will begin promptly at 6:45 a. m.

The whistles will blow continuously until 7 a. m., when they will cease, to give way to the more mellow tones of the church bells. These will ring for another 15 minutes, when they in turn will cease, and that will be a signal for citizens to take up the ovation. The chimes of the Bible Institute will join in the bell chorus and the chimes of the Catholic Cathedral will be rung as the bell passes that edifice en route to Exposition Park.

At 8:30 a. m. the bell will begin its tour through the city. The escort will line up as follows: Four mounted policemen, mounted cavalrymen from National Guard, 1915 Los Angeles City and County Band, auto bearing Mayor Sebastian, President Robert N. Bulla of the Chamber of Commerce, General Robert Wankowski of the National Guard, R. W. Pridham, chairman of the Board of Supervisors; Congressman William D. Stephens and former United States Senator Cornelius Cole of Colgrove.

D. A. R. Will Be in Line

Then will come two autos containing members of the Sons of the Revolution and the Daughters of the Revolution. Following will be a color guard of six members of the naval militia, platoons of naval militia under Lieutenant Clark, commanding the Seventh Division.

That will conclude the advance escort. The Liberty Bell, resting on the gondola car, which will be covered with yellow chrysanthemums—the golden yellow of California—will come next. The car and bell will be draped with the national colors.

Seventy thousand school children will line the streets through which the bell passes. They wil carry American flags and will shower the historic emblem with flowers and will also throw blossoms in the path of the car bearing the bell.

The escort will disband at Seventh and Alameda streets, from whence the bell will be taken direct to Exposition Park via the Air Line of the Pacific Electric. There it will be on exhibition until noon. There will be a band concert in the pavilion during this time.

Boy scouts in uniform will serve as a guard of honor while the bell is in Exposition Park.

An order has been issued suspending all traffic in the streets through which the bell is to be taken while the procession is going by.

The committee having in charge the arrangements for the reception of the Liberty Bell is comprised of Maynard McFie, chairman; E. C. Thomas, F. F. Small, Mayor Charles E. Sebastian, F. S. McGinnis, Gen. Robert Wankowski, W. H. Harrison, E. C. Hutson, Edwin Hart, Melville Dozier, O. E. Smith and Police Lieut. John L. Butler.

Plan to Avoid Congestion

It is the urgent request of the committee that those desiring to see the Bell while it is on exhibition in Exposition Park, enter the park by the University avenue entrance and leave by way of Figueroa street. This will avoid congestion and confusion.

Another request of the committee is that all persons having an abundance of yellow chrysanthemums contribute as many as possible toward the decoration of the Liberty Bell float. Thousands of these blossoms are necessary. Those who desire to contribute are asked to either send or take the flowers to the Pacific Electric warehouse, at Ninth and Tennessee streets.

While the Bell is in transit through Los Angeles the fifty distinguished Philadelphians who are accompanying it will be taken for an automobile ride through the city and surrounding places of interest.

Dr. A. J. Scott, of the Chamber of Commerce entetrainment committee, will head the commtitee to entertain the party traveling home with the Bell. Other members of the committee are: G. A. Brook, William Mead, John S. Mitchell, E. W. Murphy, R. W. Burnham, J. C. H. Ivans, D. J. Brownstein. They will meet at the Hotel Alexandria at 7:30 a. m. to receive the Bell escort, which is headed by Senator Boise Penrose.

Venice will send a great body of school children to Los Angeles to see the Bell, as Mayor Edward Gerety has declared a public holiday there and the jitney bus drivers have agreed to provide sixty cars in which to transport the children to this city.

policemen, Coast artillerymen and marines, who paced back and forth near the base of the bell.

Today was Liberty Bell Day at the exposition and the grand old relic was the recipient of probably one of the greatest demonstrations of its kind ever seen in San Diego.

A feature of the afternoon program was the march of 10,000 school children across the Cabrillo bridge to the Plaza de Panama, where the bell is on exhibition. As the youngsters passed the venerated relic they heaped bouquets of holly and flowers about its base until the bell was almost hidden from view. The guards quickly placed the flowers around the base in an effort to keep the bell in sight of the children and they in turn were pelted with chrysanthemums and California wild flowers.

Whistles Blow, Bells Toll

The first demonstration to officially welcome the Liberty Bell to San Diego, occurred at 8:30 o'clock this morning, when factory whistles throughout the city, augmented by automobile horns and the ringing of church bells created a noisy greeting. The noise continued for 15 minutes.

President G. A. Davidson of the exposition and Mayor Edwin M. Capps were the first to speak at the official exercises held at 2 p. m. Both delivered speeches welcomiug the Pennsylvania delegation to San Diego and thanking the citizens of Pennsylvania for their courtesy in permitting the relic to come to the California expositions. Responses were made by Senator Bois Penrose, Lieutenant Governor Frank P. McClain of Pennsylvania and Chairman Charles Seger of the Pennsylvania Liberty Bell committee.

Inspiring, Says Penrose

"It is an inspiration to be here today," said Senator Penrose. "It is glorious to bask in your sunshine and share your enthusiasm. Our flag waves over forty-eight States and in Pennsylvania we are a long way from you in California, but we look with pride from that State to you in California because you are a part of our own glorious country."

Senator Penrose went on record as favoring an adequate navy.

"Why should we depend on England or any other country for protection o our merchant ships bound for neutra ports," he said. "We must maintai commercial and industrial freedom."

Joseph P. Gaffney of the Pennsylvania council referred to Philadelphia as "the grandest ctiy in the world; the birthplace of the nation, the home of the Liberty Bell and the savior on more than one occasion of this country."

A dinner at the Cristobale cafe, to which the public was invited, closed the day's celebration.

Tomorrow at 3 o'clock the Bell, escorted by two troops of cavalry and a battalion of marines, will be taken from the exposition grounds to the Santa Fe depot and loaded on the steel car on which it was brought from the Atlantic coast. It will leave for Los Angeles at one minute after twelve tomorrow night.

City Hall to Close While Bell Is Here

Out of respect to the visitation of the Liberty Bell and in order that all city employes may have the opportunity of seeing this historic emblem, the City Council yesterday, in response to Mayor Sebastian's suggestion, ordered that all offices of the city be closed tomorrow until 1 o'clock p. m., and that no deduction be made from salaries or wages of employes for absence during that time.

The resolution follows:

Whereas, Monday, November 15, has been fixed as the date upon which Liberty Bell will be brought to Los Angeles; and,

Whereas, the citizens of Los Angeles are anxious to do honor to the nation's most valuable relic, and arrangements have been made to the end that Liberty Bell will be exhibited at a convenient place so that all persons may do honor thereto; and,

Whereas, the Mayor has requested that all officers and employes of the city be given an opportunity to join in the exercises to be held; now, therefore, be it

Resolved, That the Council, for the reasons above set forth, does hereby order that all offices of the city be closed on Monday, Nov. 15, 1915, until 1 o'clock p. m., and that no deduction be made from the salaries or wages for any officer or employe of the city for absence from duty during said time.

Flowers and Tears for Sacred Relic at San Diego

SAN DIEGO, Nov. 13.—Twenty thousand persons, 10,000 of whom were school children, paid an inspiring tribute to the famous Liberty Bell at the Panama-California Exposition today. Tears, mingled with smiles, cheers and flowers, greeted the famous old relic as the crowd surged about the guard of stalwart Philadelphia traffic

MARKETING NEEDS VITAL ISSUE FOR STATE, SHOWN

Development Board Members Given Dinner by Fair Officers, Supervisors,

ORANGE SELLING THEME

Combination of Growers i Product Disposal Required, Speaker Says.

A dinner was given in honor o visiting members of the Californi Development Board at the Cristob cafe last night by Exposition d rectors and the board of supervisor of San Diego county.

J. P. Smith, chairman of the Sa Diego supervisors, introduced E. Marshall of La Mesa, who acted a toastmaster. Judge Edward Smith of Chula Vista responded t the toast "Our Guests," lauding th visitors and their work.

President G. A. Davidson was un able to be present and Presiden Carl Heilbron of the Chamber o Commerce told of the plans for th continuation of the Panama-Califor nia Exposition during 1916.

Robert Newton Lynch of San Francisco talked on "Our Markets," showing the improvement which has been made during the last few years and predicting the changes which are to come as conditions are made better. James Madison of Fresno and State Senator W. E. Brown also talked on market conditions.

Colonel Harris Weinstock of Sacramento, who has just been appointed state market director, made one of the longest talks of the evening. He said in part.

Market Vital Need

"In the course of the hearings of the rural credits commission numerous growers and farmers, as witnesses, have pointed out that, however fruitful the soil, however scientific the husbandry, however abundant the crop, it is all of no avail if the product cannot be sold at a living price. This is a self-evident proposition. Successful marketing is the key to the arch with a farmer. To be able to market scientifically requires an unusual combination of qualities and of fortuituous circumstances.

"It would seem to me that in all the world there is no body of farmers who, on the average surpass the farmers of California in intelligence and in enterprise. It is simply necessary for the California farmer toget hold of the "know-how" to produce the highest possible marketing results. This, in my opinion, can best be acquired by collective action on the part of the California producers. Nowhere else on the globe can there be found more pronounced object lessons of this than right within the boundaries of our own commonwealth. What better object lesson is neededto show the evil results of a lack of organization and the beneficient results of organization than is presented by the California raisin industry. You are all familiar with the conditions that prevailed in the raisin industry a few years ago. It cost fully as much then as it odes now to produce a pound of raisins, and yet the grower was obliged to sell as low as one and a half cents a pound.

Citrus Industry Lesson

"The California citrus industry presents perhaps the most remarkable object lesson of the benefits of collective action. It is true that despite collective action on the part of the citrus growers, the industry, for the last two or three years back, as a unit, has shown little or no profit, for reasons that I will later explain. Just imagine the disastrous results that would follow if the citrus association were to dissolve and each grower would be thrown upon his individual resources to market his product. It would simply mean within a very brief period practically a hopeless ruin for the entire industry.

"The point of failure in the marketing of the California citrus crop is not because of collective action, but because there is not enough collective action, and because certain evils have crept into the system of eastern marketing of the citrus fruits that can be remedied. The citrus crop of California represents about 50,000 carloads a year. I am told that 60 per cent of this is handled by the growers' association. This represents an output of 30,000 cars, equivalent to a business of about thirty million dollars, I take it, a year.

"And yet, while this business is enormous in its proportions, it is not large enough to be able scientifically to regulate the distribution.

"Furthermore, the testimony given in our public hearing points out that the serious weak spot in the situation lies in a system of marketing so-called tentative f. o. b. sales at what are known as 'non-auction'

stances, these sales are repudiated by the buyers at the eastern end who make impossible offers that must be rejected. The orange-laden cars are then diverted to what are known as the "auction" selling points, thus overloading the auction markets, breaking down the auction prices and, in turn, making killing prices for the rest of the marketing territory.

2 Distinct Markets

"There are two distinct markets for the farm products of California—the market in California which may well be called the "home" market, and the market outside of California which may be called the "eastern" market. It so happens that the records show that approximately the home market consumes only about five per cent of the farm products of the state, the remaining 95 per cent being consumed outside of the state. It must, therefore, be plain that the situation which should command first attention is the eastern market and since it is not possible for any one market director to cover all the territory for all the products as speedily as all the producers would like to have it covered, it is evident that a great deal of patience and a great deal of forbearance will have to be exercised on the part of many of the producers, until their time shall have arrived."

Committees Appointed

The last meeting will be held at 9 a. m. today, at the U. S. Grant Hotel. Like the other meetings it will be held by the state credits commission for the California Development Board. To make it easier to understand the problems

San Diego, Cal. SUN
NOV 13 1915

GREAT DIN IS WELCOME FOR LIBERTY BELL

Whistles and Bells All Over City Sound Greeting; Festivities Today.

A shrill little whistle, down on the waterfront, piped out at 8:30 today, a lone sound on the morning air.

Then the big bass siren on the street railway power house, at the foot of Broadway, boomed out. A second later, whistles were blowing all over the city—factory whistles, auto horns, boat sirens—all were joining in the din. Then the chimes in the First M. E. church tolled out a patriotic air, and bells in a dozen parts of the city joined in the refrain.

It was the noisiest demonstration since the gates of the Panama-California exposition were officially thrown open at midnight on Dec. 31, last. And it was all in

(Continued on Page Two)

honor of the famous old Liberty Bell, reposing, under guard, on the sunny Plaza de Panama at the exposition.

San Diegans everywhere stopped and turned toward the old relic, their thoughts flying back over the decades to that day when the old bell first proclaimed liberty in this great land of ours.

Hundreds gathered at the exposition to pay homage to the famous old bell today, and a fine program was arranged for their benefit.

From 1 to 2 p. m. all the school children were admitted free, and they came by the thousand, loaded down with flowers to deposit at the shrine of the bell.

Many Speeches

At 2 o'clock set program was off. Speeches by Boise Penrose, U. S. senator; Frank P. McClain, lieutenant governor of Pennsylvania; Charles Segar, chairman of the Liberty Bell committee; President Davidson of the exposition and Mayor Capps were scheduled.

The dear old patriotic songs were sung by the school children and the San Diego choral society.

The Coronation

The prettiest feature of the day, however, was to be the crowning of The Sun's Liberty Bell Queen, Miss Jeanette Stiebel, who was chosen in a county-wide contest conducted by this newspaper.

Queen Jeanette, accompanied by her chosen maids-of-honor, was to enter the grounds at the conclusion of the speaking, in a big automobile, and be driven up to the old bell, where the coronation was to take place.

The famous bell will be at the exposition tomorrow, then it starts the homeward journey. Tomorrow's program at the exposition follows:

Work for 40,000 attendance "San Diego day," Wednesday, Nov. 17, 1915.

8 a. m. to 5 p. m. Famous Liberty Bell on review, Plaza de Panama.

10 a. m. to 5:30 p. m. Children's Fair, Public Service hall, free to all exposition visitors.

10 a. m. California State, Science of Man, Indian Arts and Fine Arts buildings open.

10:30 a. m. to 5 p. m. Southern California Counties building open.

1 to 5 p. m. Sacramento Valley, Kern-Tulare, Santa Clara and Alameda, and San Joaquin Valley buildings open.

1:30 p. m. Concert by 13th Band, Coast Artillery corps.

2:45 p. m. Organ recital by Dr. H. J. Stewart.

5 p. m. A military escort will be provided by the U. S. Marine corps and U. S. Cavalry, which will assemble at the west gate of the exposition. The Liberty Bell will be escorted down Fifth street, to Broadway, thence west on Broadway to the Santa Fe depot, where it will again be loaded on its platform.

Attractions on the Isthmus open to the public.

Goat's Milk
Delivered. Phone Natl. 12-W.

LIBERTY BELL STIRS THRONG

Thousands of Children Honor Relic

PREPAREDNESS URGE STRONG

Scenes at the Liberty Bell Day Exercises at the Panama-California Exposition Yesterday. Boies Penrose (Left) and Joseph P. Gaffney, Principal Speakers. In Center Is the Liberty Bell as It Was Viewed by the Crowds.

By W. C. GETTY

American history was made, time was marked, when yesterday at the Plaza de Panama, the Panama-California Exposition, thousands with love of country rooted deeply in hearts turned out to do honor to that best loved of all American historical relics, the famous Liberty Bell.

Perhaps never in the history of the Liberty Bell in all its travels from time to time about the country has it occupied a position so harmoniously beautiful as that of yesterday.

It was Liberty Bell Day at the Exposition. San Diegans and their visitors were celebrating the first—and what may be the last—visit of the famous old relic. They had hoped for its coming for months and no festivity had awakened their slumbering patriotism as had the announcement. It was beheld in awe and wonder—an object too sacred to touch.

"Bells mean much to Californians, for mission bells were identified with early California history. They have learned to love these old bells because of the place they occupy in the early days of the padres. Perhaps it was because of this that the Liberty Bell seemed to mean more to them than it had to residents of other places," said a prominent Exposition official. "Visiting members are quick to realize and speak of the sincerity of the welcome of San Diegans."

Banked in flowers brought by hundreds of school children, thousands of the bouquets having been picked by childish hands, augmented by beautiful floral offerings by the San Diego park board and individuals, the old bell stood on its platform, the center of thousands of reverent eyes.

When those who chronicle the journeys of the bell will have written its history in 1915, San Diego and the Panama-California Exposition will be an important part of the story, for visitors of yesterday who came with the bell searched their vocabulary for appropriate words to describe the scene. "It is the most exquisitely harmonious setting, the most gorgeous and beautiful environment that it has ever been my pleasure to be a part of," said Boies Penrose, United States senator from Pennsylvania, whose admiration and enthusiasm for the Exposition was unrestrained.

Davidson Voices Pride

Thousands of school children opened the exercises when they passed through the Laurel street entrance to the Plaza and deposited their floral offerings which were banked high about the bell. It was a ceremony as pretty as it was inspiring. Bystanders lifted some of the smaller ones that they might get a better view of the bell and every flower dropped was quickly gathered up and placed on the platform.

It was a never to be forgotten incident in the lives of the children and in years to come events will be measured by the date of the Liberty Bell at San Diego. Men and women now children will tell their children and their children's children of the time at San Diego when they were a part of the Liberty Bell celebration.

Speakers vied with one another to emit the most patriotic utterances. And the patriotic crowd in attendance needed only the slightest word to touch off their enthusiasm in ringing cheers. Every patriotic outburst was the signal for applause.

President G. A. Davidson was the first speaker. He said:

"The Panama-California Exposition has had the honor of greeting many distinguished guests during this, our Exposition year, men representing the great commercial, intellectual and political interests of America, men standing high in the civic life of state and nation, men giving voice to words of business, wisdom, intellectual advancement and national patriotism, all of whom we have considered it a privilege to welcome, but today we are accorded an honor little dreamed of when we opened the gates of this Exposition, and we are proud, indeed, to welcome that grand old relic that proclaimed America's independence, that grand old relic that made possible that splendid citizenship that we have been heretofore permitted to greet and whose sentiments we have been allowed to listen to—the Liberty Bell.

"We also are permitted to greet and extend a hearty welcome and express our thanks to that splendid body of men of Philadelphia who accompany the bell and made possible its presence here today. We welcome the prominent men of the grand old state of Pennsylvania and are glad of this opportunity of having them presented to you. Truly it is a great day for the Panama-California Exposition.

Marston Speaks

"It is my pleasure now to present to you the chairman of the day, a distinguished citizens of San Diego and past president of the San Diego chapter of the Sons of the American Revolution, Mr. George W. Marston.

George W. Marston, who acted as chairman of the meeting, said:

"It is most fitting and most appropriate that the Liberty Bell should be sent by the citizens of the old city of Philadelphia to the old city of San Diego, the Plymouth Rock of the Pacific coast. The Liberty Bell means life, liberty and pursuit of happiness. It arouses our patriotic sentiment as perhaps no other relic of a time long passed could, and our welcome to the bell and to the committeemen who accompany it is cordial and sincere."

Mayor E. M. Capps was the next speaker. He defined liberty as the cement which binds together 100,000,000 Americans into one inseparable whole. "It is the cement which binds forty-eight state of this union into one monolithic mass. It is literally the most precious heritage of mankind, and to defend it every American citizen would lay down his life. The birth of liberty was in the Liberty Bell, and its home is still there; God permit, it always will be there. I but wish that the bell could remain in San Diego throughout 1916. What true American can look upon this picture—the Liberty Bell smothered in the folds of the Stars and Stripes—and not feel his breast heave with patriotism? I extend to you a cordial welcome, I thank you for the honor you have conferred upon us, and hope you will find much of interest to you here, as well as much pleasure during your sojourn with us."

Joseph P. Gaffney of the Philadelphia council referred to Philadelphia as "the grandest city in the world, the birthplace of the nation, the home of the Liberty Bell and the savior on more than one occasion of this country. On July 4, 1776, in the state house at Philadelphia was penned that important document which will live forever—the Declaration of Independence. On July 8, that year, the old bell rang out American independence.

Bell Inspiration

"But Philadelphia loves her fellow Americans. She is more than patriotic, for she divides her honors. On more than one occasion she has sent the Liberty Bell over the country, that it might be an inspiration to all loyal Americans. She sent it through Illinois, Indiana, the prairie states and on into the mountain states, and then to the great Pacific coast to the Golden Gate, and finally to San Diego, the land of the mission bells. Those mission bells taught your Indians to worship the great God, and brought civil as well as religious liberty.

"These days you hear much of preparedness. This old bell has renewed American patriotism in more than once instance. If the government of these United States will see that our harbors are protected and our coasts patrolled, 50,000,000 loyal Americans could be called to arms on short notice by a trip of the bell over the country."

Lieutenant Governor Frank B. McClain of Pennsylvania called the plaza "an environment of masterly architecture and of horticultural splendor—a veritable fairyland. And under the golden sunlight of a smiling California sun it presents a picture impossible to improve. So long as there are scenes like this and patriotism such as you have shown, there can be no danger to this American union of ours. Stimulate the love of country in the hearts of the future generation. We came by it honestly from our forefathers. They taught it to us, and they expect us to hand it on. To the children I want to ask that the sight of this old bell be a mute reminder that will stimulate patriotism in your hearts and help preserve the greatest government history has ever known. Take inspiration from the

THRONGS EXPECTED TO VISIT LIBERTY BELL TODAY

The Liberty Bell will be on exhibition in the Plaza de Panama at the Exposition from 8 a. m. to 3 p. m. today. Even though thousands viewed it yesterday, it is expected that a great crowd will see it in its position of state today. The Sunday admission of 25 cents to the Exposition will be in effect all day. This will be the last opportunity to see the cherished relic at the Exposition.

At 3 p. m. a large military escort will form inside the Exposition. In this will be companies from the United States marine corps, troops from the First United States cavalry, companies from the coast artillery corps at Fort Rosecrans, two companies of the coast artillery corps, N. G. C., and Third division naval reserve, N. G. C.

This large military escort will take part in the final honors which San Diego will give the bell. The military enumerated will escort the relic out of the east gate of the Exposition. The line of march will be south on Twelfth street to Broadway, thence west on Broadway to the Santa Fe station, where the bell will be loaded on a special car. Guarded by the Pennsylvania delegation which accompanied it here, the relic will leave San Diego at midnight.

San Diego, Cal. Union
NOV 14 1915
Los Angeles EXAMINER
NOV 16

$15,482 FAIR FUND IS STILL TO BE RAISED

Vigorous Ten Days' Campaign by San Diego Committee to Hurry Subscriptions

A vigorous ten days' compaign was begun yesterday by members of the San Diego Exposition committee to complete by Thanksgiving Day the $150,000 fund which Los Angeles must raise as its share toward the extension for another year of the southern fair.

The directors held a meeting in the Chamber of Commerce at which it was decided to request all subscribers to the fund who have not yet paid their subscriptions to do so as soon as possible in order that the lists may be closed by November 25, on which day it is proposed to celebrate the successful accomplishment of the undertakings.

The total amount now in the fund is $134,517.50, **so that only $15,482.50 remains to be secured.** It is stated that several large concerns that have not yet made subscriptions, although they will directly profit by the continuance of the exposition, will be urged to do so by members of the committee.

$75,000 Mark

J. E. Fishburn, treasurer of the committee, has charge of the fund, which will be subject to requisition by the new board of directors of the Panama California International Exposition.

The cash fund colected was not increased yesterday, the amount remaining $40,772.50. The guarantee fund, however, was added to and is fast approaching the $75,000 mark. Contributions of $100 each were received from the Pioneer Truck Company and the Stock Warehouse Company. Other donations were $50 from the J. A. Brauer Pottery Company, $50 from the Levy Cafe Company, $50 from the B. & M. Cafeteria, $20 from Godfrey's Cafeteria, $20 from the Colby Cafeteria, and $10 from L. M. Grider. This brought the total to $58.645.

Bay City Pledges San Diego Aid

SAN DIEGO, Nov. 15.—That San Francisco will stand solidly behind San Diego and Los Angeles in making the Southern exposition for 1916 a glorious success was the word received by President G. A. Davidson today from Charles C. Moore, president of the Panama-Pacific Exposition.

In a telegram sent to President Davidson, President Moore suggested that a special day be set aside at the Northern fair for the purpose of advertising the continuance of the exposition here in an amplified form during 1916. President Moore believes that the San Diego fair could be advantageously featured by such a move.

Sends Telegram

The following telegram was sent today by President Davidson to President Moore:

"Our citizens deeply appreciate your generous expression favorable to the continuance of the Panama-California Exposition during 1916. The great cities of California are getting behind this project means not only a successful exposition, but indicates a spirit of co-operation that must have a far-reaching effect in the development of our State.

"We agree with you that this attractive exposition, augmented by the many splendid exhibits of your marvelous exposition, must prove an additional magnet to the many attractive features of California and draw visitors in large numbers. We are more than pleased to accept your kind offer and will communicate by letter as to date and details. As Californians, we are justly proud of what you have accomplished for our great State and congratulate you on your unparalleled success."

3 Days to Raise Cost

Three days will be all that is required to raise San Diego's share of the initial expenses and sinking fund to keep the exposition open, according to members of the committee of 100 who are now engaged in raising the necessary money. Fred Schlingman, chairman of the committee, announced tonight that several thousand dollars was raised within two hours after a campaign started this morning and that subscriptions continued to pour in all day.

not one of those who believes that if immigration to the United States is not stopped that we will be destroyed from the inside. Those who come to us are glad to stay. They become Americans. Why, on our trip down the state of California I was told that at 2 a. m. 15,000 residents of a certain town were at the station to catch a glimpse of the Liberty Bell. They had waited patiently for several hours. That is the sort of sentimental patriotism which has made this nation what she is today."

Led by the San Diego Choral Society, the audience sang "The Star Spangled Banner," closing the meeting.

San Diego, Cal. Tribune
Oct 27 1915

PLANS TO SHOW LIBERTY BELL APPROVED

Philadelphia City Fathers Well Pleased With Proposed Program Here According To President Davidson

Philadelphia city fathers are well pleased with the plans of San Diego to receive and honor the famous Liberty bell upon its arrival and stay at the Panama-California exposition, it was learned today from President G. Aubrey Davidson, of the exposition, who visited them in Philadelphia on his eastern trip.

No restrictions were offered to plans to transport the bell from the railway station to the exposition grounds by truck or to any other arrangements for the three days, November 12, 13 and 14, during which the historic relic will remain here.

Pennsylvania and the city of Philadelphia will participate in the program of exercises for Saturday, November 13, oratory and good will to be presented by Lieutenant Governor Frank P. McClain, Senator Boies Penrose and either Mayor Blankenburg or the mayor elect of Philadelphia.

In regard to San Diego's participation in raising funds to continue the exposition next year, President Davidson stated that the raising of $50,000 in San Diego is pending the success of the [illegible]eles, With [illegible]ceed con[illegible]tion [illegible]said [illegible]any

San Diego, Cal. Tribune
OCT 28 1915

125 DELEGATES OF U. D. C. HERE

Local Chapter of Organization Is Entertaining Visitors at The Exposition

One hundred and seventy-five national officers and delegates of the United Daughters of the Confederacy arrived this morning to be the guests today of the local chapter of the U. D. C. and to visit the exposition. They are en route from attending their annual convention which this year was held in San Francisco.

The officers and delegates were greeted this morning at the U. S. Grant hotel by a delegation of the local members and were taken on a sight seeing automobile tour of the city and Coronado. They arrived at the Laurel street entrance of the exposition at high noon and were escorted to the women's headquarters in the California building where they were formally greeted by the members of the official woman's board of the exposition.

After lunching informally and where they pleased, the visitors did the exposition until 3 o'clock when they will be given a beautiful reception by the members of the southern counties commission assisted by the members of the local chapter of the U. D. C. President Davidson of the exposition will address and welcome the visitors at this reception which will be held in the blue parlor of the Seven Southern counties building.

Mrs. A. Wingfield is the president of the local chapter and Mrs. M. L. Slocum, chairman, of the entertainment committee.

Among the prominent officers who arrived are Mrs. Frank G. Odenheimer, the newly elected president general; Mrs. Daisy McL. Stevens, the retired president general, and Mrs. Thomas G. Latham, recently chosen honorary president of the national organization.

(San Diego 1915)

LOS ANGELES TIMES
OCT 29 1915

California and

mes

POPULATION

San Diego.

FAIR'S SECOND YEAR ASSURED.

Los Angeles will Guarantee Her Share Tomorrow.

Twenty-three Thousand is Added to the Fund.

Plan to Levy Two-cent Tax Against any Deficit.

Los Angeles will give its answer to San Diego tomorrow on the proposition to continue the Panama-California Exposition through 1916. The answer will be "Yes."

This was assured yesterday at a meeting of the executive committee of the San Diego Exposition Committee at the Alexandria and by liberal subscriptions, including $13,000 from the Southern California Hotel Men's Association and $10,000 from the Los Angeles Clearinghouse Association.

Both of these subscriptions are divided equally between the cash and the guarantee fund. In the case of the subscription by the hotel men, it is merely the first installment on a contribution that is expected to finally total $20,000. The subscription by the Clearinghouse Association will be pro-rated among the banks, subject to their individual approval.

With the subscriptions received yesterday there is now $55,881 assured towards the two funds of $75,000 each, with many large interests yet to be heard from and the campaign still in its infancy.

A meeting of the executive committee has been called for tomorrow noon at the Chamber of Commerce. In the interim, chairmen of sub-committees are expected to shape their campaigns to such definiteness that either the $150,000 desired will have been subscribed or assured.

Under a plan of payment unfolded yesterday by Henry J. Penfold of the directorate of the Panama-California Exposition, there is no reason to believe, as Vice-President Jess of the First National Bank pointed out, that Los Angeles will be recreant to its just duty of perpetuating the exposition.

FINANCIAL PLAN.

It is that 25 per cent. of the cash fund be made available for the use of the exposition management, November 1, another 25 per cent December 1, and similar percentages January 1, and February 1, of the coming year. This money will be used to secure and install additional foreign exhibits an for redecorating the exposition build ings and replanting the grounds. A for the guarantee fund. Mr. Penfol suggested that Los Angeles obligat

(Continued on Ninth Page.)

OCT 28 1915

SOUTHERN DAUGHTERS TO VISIT EXPOSITION

Two hundred members of the United Daughters of the Confederacy will arrive in San Diego early this morning for a day's visit at the Panama-California Exposition.

A reception will be held at the office of President Davidson in honor of the visitors at 10:30 a. m. They will be entertained at a reception to be given at the Southern California Counties building at 3:30. Mrs. L. B. Hogue of Ventura county will act as hostess.

Mrs. A. Wingfield, president of the San Diego chapter of the organization; Mrs. M. L. Slocum, chairman of the entertainment committee, and other San Diego members will show the visitors about the grounds and buildings and help in their entertainment.

San Diego, Cal. Tribune
Oct 28 1915

San Diego, Cal., Thursday, Oct

EDISON DELAYED ENROUTE TO SAN DIEGO

Famous Citizen Will Not Reach City Until Early Tomorrow Afternoon According to Pres. Davidson

Due to delay in reaching Los Angeles, Thomas A. Edison will not arrive in San Diego until early tomorrow afternoon. This information was imparted to President G. Aubrey Davidson of the exposition today in a telephone conversation with the great inventor at Los Angeles. Henry Ford will not reach Los Angeles until late today, but it is believed he will come on to San Diego with Edison tomorrow.

In need of rest, Mr. Edison informed President Davidson that he wished to delay his motor trip to San Diego until tomorrow morning and promised to arrive in ample time for the children's floral tribute and honorary escort to be paid him tomorrow afternoon in the exercises of Edison day at the exposition, at 3:30 o'clock, the time originally set.

This floral tribute by the San Diego school children is expected to be one of the most beautiful ever arranged here. Every child, loaded down with floral offerings, the thousands of them will welcome the wizard inventor at the west gate and escort him to the steps of the Sacramento building on the Plaza de Panama, where they will pile their flowers about and upon a huge frame, which, when banked with the flowers, will leave Mr. Edison in a bower of Southern California's finest blooms. Mr. Ford, in case he also arrives in time, will share in the honors.

Leading the school children in the escort from the west gate to the plaza, will be a military escort of the United States marine corps battalion and squadron of First cavalry, of the exposition camps.

Edison and Ford both are members of the new naval advisory board and entitled to naval and military honors. Col. J. H. Pendleton, U. S. M. C., is so informed by General George Barnett, commanding officer of the marine corps at Washington, who instructs that every courtesy be extended members of the naval board.

Upon reaching the Plaza de Panama as escort, the marine corps battalion will pass in review on the plaza, while the school children turn to the Sacramento Valley building steps to complete their beautiful tribute to Edison. All children marching in the escort with flowers will be admitted to the grounds without charge.

Whether the delay in reaching San Diego also will delay the departure of Edison, and Ford, is yet to be determined. Other plans than those for the Edison day afternoon exercises will be quickly formulated when the opportunity offers.

(San Diego 1915)

RAISE $25,000 TO CONTINUE EXPO

Los Angeles is today continuing the efforts to raise $75,000 to assure the continuance of the San Diego exposition for another year. Preliminary organization of forces was accomplished yesterday, with Vernon Goodwin, vice president and managing director of the Alexandria Hotel Co. as chairman; C. S. Hutson, assistant manager of the Union Lithograph Co. as secretary, and J. E. Fishburn, president of the National Bank of California as treasurer of the committee of 100 appointed by President Bulla of the Los Angeles chamber of commerce.

The fund had grown by last night to $25,055, and it is expected that the $75,000 will be raised this week. This amount, according to G. A. Davidson, president of the exposition, will guarantee the continuation of the fair, augmented by a wealth of new exhibits, many coming south at the closing of the San Francisco exposition. An additional $75,000 will be pledged later by Los Angeles to guarantee the exposition against loss.

W. C. T. U. DELEGATES

San Diego, Cal. Union
OCT 26 1915

tenses.

AUTO MEN BOOST EXPOSITION FUND

Los Angeles Expects to Pass $50,000 Mark at Big Luncheon Today.

Special to The Union

LOS ANGELES, Oct. 27.—Automobile dealers of Los Angeles today added $800 to the San Diego Exposition fund. It is understood a number of other contributions will be announced tomorrow at the luncheon to be given by the San Diego Exposition management to the Los Angeles committee.

The luncheon will bring together at least fifty representative citizens of Los Angeles county, including a number of mayors of cities. Secretary Penfold of the Exposition will act as host and it is expected President Davidson also will be present to express San Diego's appreciation of the efforts being made to continue the Exposition for another year.

The Exposition fund is expected to reach the $50,000 mark tomorrow and with this amount in hand there is little doubt but that the balance will be raised. Secretary Hutson has sent out notices to practically every commercial and business interest in Los Angeles county. The offices of the 1915 committee in the Chamber of Commerce building have been kept busy with replies to inquiries regarding the fund.

George Hart, chairman of the Hotel Men's Association, is actively engaged in raising a fund from that source. The pace set by the contribution of $5000 by John S. Mitchell of the Hollenbeck is taken to mean that a considerable sum will be collected from this source.

San Diego, Cal. Union
OCT 26 1915

EDISON PARTY DUE TO ARRIVE AT HOTEL DEL CORONADO TODAY

Ford, of Auto Fame, Accompanying Wizard on San Diego Trip; Exposition Day Plans Outlined; Children Will See Inventor.

Thomas A. Edison and members of his party will arrive at Hotel del Coronado early this evening via motor from Los Angeles, according to a telegram received yesterday afternoon by President G. A. Davidson of the Panama-California Exposition.

Henry Ford, Detroit automobile manufacturer, according to an Associated Press message last night, will be with Edison on his trip to San Diego and the Exposition.

Edison will be in San Diego this evening and if his arrivel is early enough will be the guest of President Davidson at an informal dinner at the Cristobal cafe on the Exposition grounds. If his arrival is late, officers of the Fair will call on him at Hotel del Coronado where he will be welcomed to the city and told of plans for Edison Day at the Exposition, which is tomorrow.

The Wizard of Menlo Park probably will be escorted tomorrow morning to the Laurel street entrance of the Exposition by both the Fourth Regiment marines and officers and men of the First cavalry. Colonel J. H. Pendleton received a telegram yesterday from General George Barnett, commanding officer of the United States Marine Corps at Washington, asking that every courtesy be extended to Edison and Ford who are both members of the naval advisory board.

Every school child in San Diego will have an opportunity of seeing the world's greatest inventor, for arrangements have been made to admit them free at the Laurel street entrance of the Fair at 3:30 p. m.

At this hour Superintendent Duncan MacKinnon and County Superintendent West will have city and county children at the entrance ready to march across the Cabrillo bridge and to the steps of the Sacramento building, where Edison will review them.

As flowers are to play an important part in the welcome of the school children to Edison, all of them are asked to take flowers to school with them that they may bring them directly to the grounds when they are dismissed to take part in the Exposition celebration. Each class of city school children will be in charge of a teacher, as will each group of county school children. A large number of the latter will come from Coronado, National City and East San Diego.

The San Diego park board has had constructed a booth which will be placed on the platform of the Sacramento building, and in which Edison will stand to review the school children. Each child will be asked to deposit his flowers at the booth as he passes. After the children have passed, Edison will be banked on either side in flowers. That this will be one of the prettiest ceremonies ever held in the city is the prediction of those who helped plan it. The park board also will supply a quantity of flowers in case there should not be enough. All children who enter the grounds as a part of the parade will be admitted free.

Edison and his party will leave San Diego early Saturday morning.

EDISON IN LOS ANGELES AFTER HAVING BEEN LOST BY RECEPTION COMMITTEE

LOS ANGELES, Oct. 27.—Thomas A. Edison the inventor, arrived here tonight from San Francisco "after being lost," for several hours by a reception committee. Mr. Edison had stopped at a motion picture camp, a short distance from Los Angeles to dedicate a new electric studio, and to see motion pictures of his party taken a few hours earlier at Santa Barbara.

Mr. Edison travelled from Santa Barbara to Los Angeles by automobile. Members of the local reception committee had expected him to arrive late in the afternoon. Several telephone calls to nearby towns were made before the party was finally located.

Tomorrow Mr. Edison is to be taken on a trip about the city during which many of the city schools will be visited. He is to leave for San Diego during the afternoon.

E. Barton and wife motored to Fresno Tuesday.

San Diego, Cal. Union
OCT 26 1915

THE SAN DIEGO UNION: TUESD

BIG IMPETUS GIVEN ANGEL CITY FAIR FUND BOOSTERS

Davidson Tells Subscribers First Profits Will Replace Donations.

COMMITTEE ASSEMBLES

Sub-Bodies Selected From Various Industrial Lines To Aid Campaign.

Special to The Union.

LOS ANGELES, Oct. 25.—The Los Angeles Exposition committee met at the Hollenbeck Hotel this afternoon and plunged into the task of raising $150,000 with great enthusiasm. President Davidson was present and further explained the proposition as submitted by San Diego for continuing the Exposition another year.

One point which greatly encouraged the Los Angeles boosters was the statement that the first profits returned from the Exposition would be used to refund the amounts subscribed by Los Angeles contributors. This will facilitate the work of the committee here, as everyone believes that a second season at San Diego will be a great success.

Vernon Goodwin of the Hotel Alexandria was made chairman of the general Exposition committee. J. E. Fishburn, president of the National Bank of California, was elected treasurer and C. S. Hutson secretary.

Headquarters To Be Opened

Headquarters will be opened tomorrow at the 1915 rooms in the Chamber of Commerce building. A subscription of $50 from Nathan Bentz & Co., was reported in addition to those already received. F. S. McGinnis announced that the Southern Pacific would announce its contribution within a few days.

The principal work of the general committee was the appointment of sub-committees which will immediately begin the collection of the fund. These committees are as follows:

Banks—Stoddard Jess, W. D Longyear, W. W. Woods, V. H. Rossetti, Marco H. Hellman.

Realty board—W. W. Mines, William M. Garland, Phillip D. Wilson P. B. Armstrong, Robert Marsh.

Railroads—D. W. Pontius, C. A Henderson, J. J. Byrne, T. C. Peck, F. S. McGinnis.

Steamships—C. D. Kruger, Charles Lehman, C. J. Meherin, A. M. Jamison, Albert Jones.

Chamber of Commerce—R. N. Bulla, Frank Wiggins, Louis M. Cole, John S. Mitchell, G. A. Brock.

Supervisors Assisting

Supervisors—R. W. Pridham, F. E. Woodley, W. E. Hinshaw, John J. Hamilton, E. A. Norton.

Auto dealers—L. V. Starr, W. E. Bush, B. L. Graves, H. L. Arnold Ralph Hamlin.

Rotary club—E. W. Pease, W. J. Currer, John H. Gage, O. H. Morgan Harry B. Tuttle.

Ad club—J. Harry Pieper, Jack Wilson, James A. Srecher, Harold Janes, Harry Tuttle.

Sales managers—F. R. Fritchaus F. F. Brown, W. E. Henry, P. J Swearingen, F. F. Francisco.

City of Los Angeles—Mayor C. E Sebastian, J. S. Conwell, Fred C Wheeler, Estelle Lawton Lindsey, M. G. Betkouski, John Topham, Foster C. Wright, F. L. Langdon, W. A. Roberts.

Newspapers—E. T. Earle, Harry Chandler, H. L. Schmetzstorff, M. F. Ihmsen, Guy Barham.

Dry Goods Association—M. A. Hamburger, Alfred E. Adams, H. M. Bigelow, J. M. Schneider, F. M. Coulter.

Jobbers' Association—F. P. Gregson, M. R. Newmark, F. B. McComas, Lem Goldwater, Henry Louis.

Hotel Men's Association—G. A. Hart, John S. Mitchell, W. J. Colopy, H. J. Pedersen, George A. Eastman.

Automobile Club of Southern California—Fred L. Baker, Horace G. Miller, Harry Chandler, Carl E. McStay, Standish L. Mitchell.

Light and Power Companies—Champ Vance, Charles Walton, D. A. Munger, J. J. Davis, A. B. McBeth.

Liquor dealers—Henry Laub.

Long Beach—W. T. Lisenby.

Pomona—W. A. Vandergrift, mayor.

San Diego, Cal. Union
OCT 27 1915

FLOWER SHOWER TO WELCOME EDISON

School Children to Parade by Wizard and Cover Him With Blossoms of Southland at Fair Friday

Thomas A. Edison, electrical wizard, chairman of the naval advisory board and thorough American citizen, will be covered with flowers by San Diego school children at the exposition Friday. When President G. A. Davidson was advised this morning that Edison would not reach San Diego until tomorrow night plans for Edison day were made accordingly.

Edison and his party, according to the telegrams, will arrive at Coronado tomorrow night and will leave San Diego Saturday morning. This will give them all of Friday at the exposition. They will drive down from Los Angeles. Whether Henry Ford, millionaire auto manufacturer, will come down at the same time was not known this morning. It is rather expected that Ford will not arrive until Friday or Saturday.

Great honor will be shown Edison at the exposition Friday, and not the least of the program is the part which school children will play. The school children of the city, according to arrangements made by Superintendent Duncan MacKinnon, will form at Laurel street gate and march to the plaza, where they will deposit their floral offerings around Mr. Edison. County Superintendent of Schools West is also interested in the plan to shower Edison with blossoms of the southland, and he said this morning that Coronado, National City and East San Diego school children will take part. For this ceremony all school children will be admitted free to the exposition.

Edison will stand on the plaza in a wire framed booth, which the park gardeners are making. As the children file past him they will deposit these flowers in the walls of this booth so that when all have passed, the famous inventor will be literally buried under an avalanche of blossoms.

School children are advised to take flowers to school with them Friday morning, as they will not have an opportunity to go home and get them before going to the exposition after school. Those who go home to their lunch should take the flowers to school with them in the afternoon. The park board will have flowers at the Laurel street gate for distribution to the children who are unable to bring any, but it is urged that every child make an effort to bring some sort of a flower.

Just what will be done for Edison the night of his arrival has not yet been decided. It is probable that he will be tendered an informal dinner at the Cristobal by President Davidson. A military escort for Edison is being planned for Friday. Colonel J. H. Pendleton of the marine corps has asked for authority to give Edison a military escort. Army regulations do not provide that civilians be given such an honor, but it is believed that in as much as the navy department has made Edison the chairman of its civilian advisory board, the department will be anxious to extend escort honors to him. If such a ruling is made, the cavalry

San Diego, Cal. Tribune
OCT 26 1915

TE ADS IN THE TRIBUNE ALWAYS BRING GOOD RESULTS

LOS ANGELES FUND TO BE RAISED IN A WEEK

Not a Cent of Fund Will be Touched Unless Entire Amount Needed to Run Fair Next Year is Raised According to Pledge Made at Meeting in Los Angeles

G. A. Davidson, president of the exposition, has returned from Los Angeles, where he attended the big 1916 fair meeting and is confident that the necessary $75,000 cash will be quickly subscribed.

"I don't think there is any question about the subscription," he said. "Most of the committees reported that they could raise the money in a week."

The meeting was purely to organize the big committees for work. No new subscriptions were reported. With a $50 check from Nathan Benz & Co., the cash already in the fund is $25,055. The balance to be raised on the first fund is accordingly a little less than $50,000. Work on the second fund, a guarantee fund of $75,000, will follow the first.

Davidson told the meeting that not a cent would be touched by the exposition company until the entire amount was raised and turned over. If the project falls through, all money will be handed back to the subscribers.

H. J. Penfold, former secretary of the exposition, accompanied Davidson and addressed the meeting, following him.

"In other words," he said, "the money belongs to the subscribers until it is called for by those who can officially say the exposition is to be continued as the Greater Southern California Exposition."

President Bulla of the chamber of commerce called the meeting to order.

Vernon Goodwin, vice president and managing director of the Alexandria Hotel company, was elected chairman; C. S. Hutson, assistant manager of the Union Lithograph company, secretary, and J. E. Fishburn, president of the National Bank of California, treasurer.

Two hours after the meeting had been called to order, the complete oragnization of the committee of 100 had been effected with headquarters in the chamber of commerce building.

"We must have this money in a week," said Goodwin.

"I expect my company to make a decision within a few days," said General Passenegr Agent McGinnis of the Southern Pacific.

"The question of a money contribution will have to be taken up with Mr. Clark," said General Agent Adams of the Salt Lake. "However, I have a wire here from the Rotary club of Salt Lake stating that the question of a cash contribution is to be taken up at their Friday meeting. This shows that there is interest outside of Southern California."

The Hotel Men's association was reported eager for the work to start.

Fred L. Baker, president of the Automobile club of Southern California, has addressed a letter to each member of the association asking for the subscription of $1. There are 80,000 members. Good results have already been obtained. Checks have begun to come in from $1 to $25 each.

In order that these checks or cash donations may reach the hands of the committee through official channels, each should be mailed to Secretary S. L. Mitchell, care of the Automobile club of Southern California at its headquarters in Los Angeles.

Concluding his letter, Baker says: "Let me suggest that each owner plan at least one trip to the exposition with is car full during 1916. Let us all get together and make 1916 for Southern California what 1915 has been to the state."

LOS ANGELES, CAL.
HERALD
OCT 27 1915

CALIF. TEACHERS TO SEE SAN DIEGO FAIR

With visits to the exposition substituted for the usual business or program meeting, the twenty-third annual session of the California Teachers' institute, Southern section, will be held in San Diego November 8-13 inclusive.

Novel in the aspect of including the exposition and points of interest in the vicinity of San Diego, the coming institute will be attended by practically every teacher in Southern California.

There will be three large evening meetings during the institute, the first one being held in the ballroom of the U. S. Grant hotel, Monday evening, when, following a general reception, there will be a program of music given.

In addition to lectures given by some of the most prominent educators of the state there will be series of round table meetings and special study classes.

Among the speakers of the institute are John H. Francis, superintendent of Los Angeles city schools; William H. Wirt of Gary, Ind.; Mrs. Josephine Corliss Preston, superintendent of public instruction of Olympia, Wash.; O. M. Plummer, Portland, Ore.; Mrs. Lillian Goldsmith and Mrs. Frank A. Gibson, Los Angeles clubwomen; Dr. Edgar L. Hewitt of the Smithsonian institute, Washington, D. C.; Dr. J. Zeigner-Uriburu, Buenos Ayres, Argentina; G. A. Davidson, president of the exposition; Hon. Edwin M. Capps, mayor of San Diego; John S. McGroarty, Los Angeles; Dr. Margaret E. Schallenberger, Sacramento.

Sacramento, Cal.
Bee
NOV 14 1915

10,000 School Children Pay Tribute to the Liberty Bell

SAN DIEGO, Nov. 13.—A crowd of 30,000 today paid tribute to the Liberty Bell during patriotic exercises at the Panama-California exposition. Ten thousand school children marched past the bell and deposited floral offerings.

Speakers included United States Senator Boies Penrose, Lieutenant Governor Frank P. McClain of Pennsylvania, Charles Seger, chairman of the Liberty ... committee from Philadelphia; ... with the singing of the "Star Spangled Banner" by the crowd.

A dinner given by the exposition complimentary to Senator Penrose and others in the Philadelphia party was a brilliant social affair on the grounds tonight. Many of the army and navy officers of high rank on the Pacific coast were present.

The bell's exhibition at the exposition will be ended tomorrow. At midnight the special train bearing the bell and escort party will leave for Los Angeles.

San Diego, Cal. Union
NOV 17 1915

Italian Exhibits For Exposition Won in North

Entire Floor Space of Foreign Arts Building Contract

... to justice, left for New York today, to meet Joseph Goricar, the former Austro-Hungarian consul whose recent published statements have confronted the American government with some new phases of neutrality preservation.

The department of justice is particularly interested in the statements credited to Goricar in relation to James F. J. Archibald, the American who acted as messenger between Dr. Dumba, the recalled Austrian ambassador, and the Vienna foreign office. So far the government has not found ground upon which to proceed against Archibald.

Demurrers Filed

NEW YORK, Nov. 16.—When the ... of the five men indicted here in

LOS ANGELES, CAL.
TIMES
NOV 18 1915

SECURES EXHIBIT OF ITALIAN ART.

REPRESENTATIVE OF SOUTHERN FAIR SUCCESSFUL IN QUEST AT BAY.

[BY DIRECT WIRE—EXCLUSIVE DISPATCH.]

SAN DIEGO, Nov. 17.—The costly exhibit of Italian marble, bronzes, tapestry, wood carving and antiques at the Panama-Pacific International Exposition at San Francisco has been secured for the Panama-California Exposition here in 1916. Notification that the Italian exhibitors had signed contracts to have the entire foreign arts building was received by President Davidson of the exposition tonight.

The notification came from H. J. Penfold at San Francisco, who was sent from here to the northern exposition to secure foreign exhibits for the fair in 1916 here. The foreign arts building has 15,000 square feet of floor space.

Escondido, Cal. Times-Advocate
NOV 11 19..

WILL CELEBRATE ROAD COMPLETION

GREAT TIME WHEN LOS ANGELES AND SAN DIEGO ARE CONNECTED BY PAVEMENT.

To celebrate the completion of the first stretch of state highway in the state of California which will connect two principal cities, the motoring interests of Southern California have united on a plan for a mammoth tour between Los Angeles and San Diego to be held under the auspices of the Automobile Club of Southern California.

Assurances have been received at the auto club headquarters that the pavement between Los Angeles and San Diego over the coast route will be completed on November 24, and it has been definitely decided by club officials and directors of the San Diego Exposition to start the "run" southward on Thanksgiving Day, November 25.

Every detail providing for the convenience and accomodation of those joining in the big parade will be in the hands of the Auto club officials and the exposition directors. The experts at the club will handle the arrangements at the Los Angeles end and will also see to it that everything runs smoothly during the tour.

Arrangements are also under way for the special entertainment of the motorists at the exposition and in San Diego, as the motorists will be guests in the city during Friday and Saturday.

Various suggestions have been made for this entertainment, one being a complete circuit of San Diego county be made over the excellent road system. This could be done in one day, leaving a day and two nights at the exposition.

At the last "run" held by the Automobile Club of Southern California, more than 200 automobiles were in line, despite the fact that it was raining heavily and the roads were in poor condition. It is expected that more than 500 machines will take part part in the November tour, as the pavement will be complete and the "run" will be more in the form of a triumphal procession over California's own highway—El Camino Real.

One cut alone on that portion of the coast route between Serra station and the San Diego county line will not be paved, but it is only a few feet, and this distance will be packed and oiled just before Thanksgiving Day.

At no other time will the exposition be in such perfect form as in the latter part of November. Renowned for its floral arrangement and for its beautiful setting, the grounds will be even more ritiously colored as Christmas draws near.

Secretary Standish L. Mitchell has the matter under advisement at the present time with President G. Aubrey Davidson of the Exposition, and while it has been definitely determined to hold the Los Angeles-San Diego tour on November 25, the complete plans have not yet been announced, further than that a big Thanksgiving dinner will be served in the Exposition grounds at sunset.

It is believed, however, that the run will start as before, from the hadquarters of the Automobile Club of Southern California in the morning, and proceed southward over the coast highway, arriving in San Diego shortly after noon, where the big caravan of motor cars will be met with bands and city officials.

All members of the Auto club will be asked by the officers to take part in the celebration, to make of the affair the greatest of all highway events, and one which will echo across the face of America announcing that the state highways are rapidly nearing completion, and showing what Southern California can do to entertain her motoring friends.

Each city of Southern California will co-operate in the big celebration.

San Diego, Cal. Tribune
NOV 16 1915

WILL SEEK MORE FOREIGN EXHIBITS

Members of the exposition committee expect to go to San Francisco the latter part of the week to further urge that the foreign exhibitits there be brought to San Diego.

Expecting to go are President G. A. Davidson, Carl Heilbron, John Forward, Jr., Harry L. Titus and James MacMullen. Mayor Capps may decide to go if he finds he can leave his official duties.

H. J. Penfold, secretary of the local exposition, has been in San Francisco several weeks lining up the exhibitors. President C. C. Moore, of the Panama-Pacific exposition, has promised the committee co-operation in securing more exhibits for the San Diego fair. According to President Davidson, the committee will endeavor to secure for San Diego what is possible of the best there.

Among suggestions for removal here are the paintings and sculpture of France and Italy. The collection in the buildings occupied by France and Belgium has priceless paintings by Carolus Duran, Gaillard, Carriere, and others, while in the Art palace, France and Italy are the main contributors of the very best shown. There are hundreds of American works of art likely to come to San Diego. In the Manufacturers' building are hundreds of small and large statues mainly by Italian firms, and most of these are likely to be brought here.

The most valuable educational exhibits are those of the United States in various buildings, but particularly in that of the Education building, the most striking being that of the department of labor in its showing of the effects of poverty, child labor, bad air and housing, etc. It is suggested that much of the United States exhibits and a large part of the education and social service work of the state and the world might be secured. In the city of Paris exhibit, in the Italy and other buildings are fine tabulations and pictures of progress in all lines, and particularly in reducing death rate in certain diseases like malaria and tuberculosis. In the main building of Italy is a series of joined maps showing all the auto roads of the entire country.

Phoenix, Ariz. - Republican
NOV 16 191..

LIBERTY BELL LEAVES EXPO ON WAY HOME

[Republican A. P. Leased Wire]

SAN DIEGO, Nov. 14.—After a three day exhibition at the Panama-California exposition, the Liberty Bell was escorted late this afternoon by a large military and naval parade and placed aboard its special car. The train bearing the escort of Philadelphians and the relic will leave San Diego at midnight for Los Angeles where it will be exhibited for six hours tomorrow before starting on its return across the continent.

The parting demonstration and honors given the Liberty Bell today was as auspicious and attended with as much pomp and ceremony as those which marked its arrival here Friday. At the head of the parade marched the military units, followed by the navy's representation. President G. A. Davidson and other exposition officials with the Philadelphia honorary escort followed in automobiles. Many demonstrations were given along the line of march from the exposition to the railroad station.

At the station a big crowd remained around the Liberty Bell car until a late hour. During its exhibition at the exposition the relic was viewed by 75,000 people, exposition officials announced today.

Phoeniz, Ariz. - Republican
NOV 14 1915

LIBERTY BELL IS SAN DIEGO GUEST

5,000 School Children to Sing Today in Bell's Honor at Exposition.

(BY ECHO LEASED WIRE.)

SAN DIEGO, Nov. 12.—The demonstration given the Liberty Bell on its arrival here today was repeated as it was halted in state at the Panama-California exposition. Beyond the demonstration there were no exercises held today, for tomorrow will be Liberty Bell day.

Every school of San Diego county will tomorrow afternoon open the patriotic program by placing a floral tribute on the relic. This will be followed by addresses by Senatore Penrose and Lieutenant Governor McClain of Pennsylvania, presid... G. A. Davidson of the exposition a... Mayor E. M. Capps. A chorus ... 5000 school children will sing pat... otic songs. In the evening a Liber... Bell dinner will be held on t... grounds, at which members of t... Philadelphia escort will be the gues... of honor. The bell will leave S... Diego Sunday night.

Two Hours Unloading Bell.

While thousands of peop... thronged the streets waiting for ... chance to see the Liberty Bell, t... famous relic remained for two hou... in the freight yards this afternoo... the lengthy delay being due to dif... culties experienced in unloading th... bell from the car. When the be... finally was unloaded and under e... cort of two troops of United State... cavalry was started for the Panama... California grounds, most of th... waiting crowds had gone.

LOS ANGELES, CAL.
TIMES
NOV 19 ...

AFTER FOREIGN GOODS.

[BY DIRECT WIRE—EXCLUSIVE DISPATCH.]

SAN DIEGO, Nov. 18.—President G. A. Davidson of the exposition, Mayor E. M. Capps, and John Forfard, Jr., will leave tomorrow for San Francisco to complete arrangements for the foreign exhibits to be brought here from the San Francisco exposition for next year. The contracts will be drawn up for most of the exhibits at this time.

Thirty Thousand Pay Tribute To The Liberty Bell

[Republican A. P. Leased Wire]

SAN DIEGO, Nov. 13.—A crowd of 30,000 today paid tribute to the Liberty Bell during patriotic exercises at the Panama California exposition. Ten thousand school children marched past the bell and deposited floral offerings.

Speakers included United States Senator Boise Penrose, Lieut. Gov. Frank P. McClain of Pennsylvania, Chas. Seger, chairman of the Liberty Bell committee from Philadelphia, President G. A. Davidson of the exposition and Mayor E. M. Capps of this city. The exercises were concluded with the singing of "The Star Spangled Banner" by the crowd.

A dinner given by the exposition complimentary to Senator Penrose and others in the Pennsylvania party was a brilliant social affair on the grounds tonight. Many ...

San Diego, Cal. Tribune
NOV 18 1915

(San Diego 1916)

OFFICIALS MAY LEAVE FRIDAY

Exposition Directors Plan Trip to San Francisco to Secure Exhibits

President G. A. Davidson, of the exposition, Mayor E. M. Capps, of San Diego; and John Forward, president of the city park board, will go to San Francisco tomorrow or Saturday to further the arrangements of securing and transferring exhibits at the San Francisco exposition to the San Diego fair for next year's continuation, according to President Davidson today.

Incorporation papers for the Panama-California International exposition, which will be the new name for the 1916 continuance of the San Diego exposition, will not be filed until they return, according to Davidson, and the naming of directors also will be deferred until that time.

San Diego's share of the $50,000 to the 1916 exposition continuation fund was expected to be found ready as soon as the finance committee counted up their subscriptions after their luncheon today.

(San Diego 1916)

THE REPORT DIRECT

El Centro, Cal., Press
NOV 16 19..

ERIAL VALLEY PRESS,

Fair To Stay Open Says Kayes

Optimistic over the San Diego exposition, optimistic over the valley, optimistic over conditions in general, and—well, just generally optimistic—C. W. Kayes, representative from Imperial Valley at the San Diego and San Francisco expositions, arrived in El Centro yesterday morning, spent the day here and left this morning for San Diego to continue his "booster" work at the Bay City fair.

"Is the fair positively going to remain open at San Diego next year? Well, yes, but it won't be the Panama-Pacific Exposition; it will be the California International Exposition," Mr. Kayes said. "In fact, people are beginning to refer to it under that title already," he continued.

"At least that is the title by which it was referred to at the banquet at the Cristobal Cafe, at San Diego, Friday evening, given in honor of the California Development Board, at which various fair officials were present.

"G. Aubrey Davidson, president of the Panama-Pacific Exposition, made the remark during his address to the gathering that the fair would positively stay open during 1916. Los Angeles has already raised $150,000 to contribute toward the upkeep of the exposition and a committee of San Diego men is at work raising $50,000, with the assurance from a certain Bay City man that if they don't succeed in raising it he will contribute that much.

"Who is that man? I couldn't say, as only those closest in the operation of the exposition know and it hasn't been made public. Spreckels? Perhaps it is.

"Preparations to bring several of the foreign exhibits that are now at the San Francisco exposition to San Diego are forging ahead and the directors are assured of at least two already. The beautiful Canadian exhibit will unquestionably come to San Diego, as the commissioner of the Canadian government, after a survey of things at San Diego, assured me that his report to his government would be favorable.

"The International Harvester Company will bring their San Francisco exhibits to San Diego and negotiations to bring the California cotton exhibit, now at San Francisco, to San Diego, have been completed.

"The board of supervisors appropriated $500 today to Mrs. Ellis Swikard, who has charge of the exposition and who won Imperial valley 14 medals for cotton at the northern exposition. The rest that is necessary to maintain the exhibit will probably come from the cotton interests.

"The board of supervisors so far haven't selected any one to represent this county at the exposition during 1916 and I don't know to whom the position will be awarded."

Imperial county at the present time has 3 representatives at the 2 expositions besides Mr. Kayes—Mrs. W. M. Weaver, A. G. Ingram and W. H. Compton—and it is probably from among these 4 that the supervisors will make their selection. It has been definitely announced that only ... resentative will be retained ... county exhibit, the other 3 ... leased.

Mr. Kayes has had wide ex... in the work in which he is e... present, having lectured for o... at the Los Angeles Chambe... merce on Imperial Valley, a... oughly versed in what the v... ing.

D. Barton and wife motored to Fresno Tuesday.

San Diego, Cal. Union
NO 17

GREAT THRONG WILL STORM FAIR

Red Letter Celebration Program Varied

President G. A. Davidson (left) and Mayor Edwin M. Capps Greeting Each Other and Smiling in Anticipation of the Success of San Diego Day at the Exposition.

Wealth of Music Provided For Year's Event; Athletic Contests Scheduled

This is San Diego's day of days, San Diego Day at the Panama-California Exposition, San Diego's Exposition that has opened the eyes of the world and caused it to marvel at the achievement of the people of the Harbor of the Sun.

And in order to fully clebrate this day the mayor has declared a holiday, and stores, shops, schools and postoffice will be closed and civic life in general will cease while the people assemble at the Exposition to record in demonstration an unparalleled accomplishment.

There will be many events within the grounds to mark the occasion, direct attention and furnish amusement, but these are only incidentals to the main purpose of the day that needs the prompting of citizens to instill a spirit of the meaning of the day's festivity. The citizens' committee of eighty-five set about working for an attendance of 40,000. It is believed this will be exceeded. The largest crowd of the year, at least, seems assured. The number of visitors from up-state and tributary territory remains to be seen, although reduced rates on the railroads and excellence of automobile highways promise thousands.

Law Children's Rates

Children of 15 years of age or under will be admitted to the Exposition grounds both afternoon and evening at 10 cents. Regular admission for adults will prevail. The committee has received many notifications from enthusiastic citizens that they expect to lay aside their annual tickets for the day and buy San Diego Day tickets in tribute to the benefits the Exposition has brought San Diego.

Every minute will have its fill of things to do, or see, or hear for pleasure all afternoon, evening and night, with no stop for the regular family dinner hour, as the Fourth regiment band, U. S. M. C., will tide over that and to the San Diego Day dinner in the Cristobal cafe, a dinner that will be devoid of speeches of a formal character but mingled delightfully with cabaret, orchestration and dancing instead. No invitations are necessary but reservations should be made early today at the San Diego Day headquarters., 1047 Fifth street.

The home products dinner will be served, soup to nuts, at any hour the dinner parties drop in to receive it and the carnival on the Isthmus may be taken in before, after or between courses.

Especial emphasis is placed by the committee on the entertainment

(Continued on Page 3, Col. 1

Here's San Diego Day Program at Exposition

11 to 12 a. m.—Organ recital by Dr. H. J. Stewart, official organist, assisted by Mrs. L. L. Rowan, vocalist, Plaza de los Estados.

1:00 p. m.—Parade, decorated autos and floats, from north gate down Isthmus to Calle Colon; thence west on Calle Colon to Calle Cristobal; thence south to the Prado; thence west to Plaza de Panama; circling Plaza de los Estados to the Plaza de Panama, where parade will disband. Cash prizes for three best decorated machines—$15 first prize, $10 second price, $5 third prize. The judges will review the parade from the steps of the Sacramento Valley building.

1 to 2 p. m.—Concert by Thirteenth band, coast artillery corps, V. F. Safranek conductor. Patio, Southern California building.

1 to 2 p. m.—Concert by band of the Fourth regiment, U. S. M. C., William B. Borreson conductor. Plaza de California.

1:30 p. m.—Special drill, Modern Woodmen of America, Plaza de Panama.

1:45 p. m.—Special drill, D. O. K. K., Plaza de Panama.

2:00 p. m.—Baseball game, Cycle & Arms Juniors vs. San Diego Juniors, marine parade grounds.

2:00 p. m.—Dress parade by boys of the Army and Navy Academy, Plaza de Panama.

2:10 to 3:15 p. m.—Concert by famous Raja Yoga orchestra (sixty musicians), organ pavilion, courtesy of Katherine Tingley.

2 to 5 p. m.—Music by the high school orchestra, glee clubs and Ukelele Club, Botanical Garden.

2:00 p. m.—Floral showers from aeroplanes.

3:00p. m.—Burro race. First prize $5.

3 to 4 p.m.—Miss Virginia Ellis, the talented little Utah girl, interpreter of Italian dialect, will recite, giving some of her own compositions. Mrs. Leota Harris will give several compositions on the piano. Mary A. Littlefield in charge. Utah building.

3:15p. m.—Awarding of prize of $10 to the man who presents himself to the committee at the platform of the Sacramento Valley building, Plaza de Panama, with the largest family. There must be more than six children in the family.

3:30 p. m.—Baseball game, Anakins vs Bee Gee Juniors, marine grounds.

3:30 to 4:30 p. m.—Athletic exercises and dances by Turnverin and Y. M. C. A., Plaza de Panama.

4:30to 5:30 p. m.—Concert by Thirteenth band, coast artillery corps, V. F. Safranek conductor, Plaza de Panama.

5:30 to 6:30 p. m.—Concert by band of the Fourth regiment, U. S. M. C., William B. Borreson conductor, Plaza de Panama.

7:00 p. m.—Banquet, Cafe Cristobal. Cabaret entertainment.

7:30 p. m.—Spanish wedding and reception, organ pavilion.

8:00 p. m.—Mask carnival on the Isthmus in charge of the San Diego Ad Club.

Online, California
NOV 18 19

RALD

O VALLEY.

NO. 8

TEACHERS HOLD BIG MEETING AT SAN DIEGO

Many Interesting Speeches Are Delivered

The Association of Teachers of California meeting of November 8 to 12 inclusive at San Diego, began its influx on Sunday and continued on Monday until by night all of the larger hotels, apartments and available places of habitation were filled. The delegation from Chino schools added much to the numerical strength of the meeting.

The sessions began on Monday with an organ recital, followed by a very interesting address by Dr. Edgar L. Hewitt, of the Smithsonian Institute of Washington, D. C. Monday was general visiting day to the exposition or points of interest nearby, the maximum attendance of visiting teachers to the exposition grounds was not reached until the general meeting on Wednesday.

The Wednesday meeting had been arranged on the program for 9 a. m. Tuesday was showery all day and by night the skies seemed to be dissolving in their continual downpour, but by 8 o'clock Wednesday morning the sun was scattering the clouds and bringing out much blue sky. By ten o'clock crowds had already entered the gates and still more were coming to the rain soaked seats and wet aisles of the organ pavilion. In spite of this damp exterior, however, the speakers took their places upon the open air pavilion and the session was held.

The addresses of welcome were delivered by the mayor of San Diego, Hon. Edwin M. Capps and president of the Panama-California exposition, G. A. Davidson. These were responded to by the superintendent of schools of Los Angeles, J. H. Francis. The invited speaker was Dr. J. H. Finley commissioner of educatioon, Albany N. Y.

The many division meetings were held chiefly on Tuesday and Thursday followed by luncheons. On Thursday afternoon the organ pavilion was the scene of a gathering of perhaps ten thousand visitors to San Diego including the A. T. C., to hear a splendid Constantino concert. Sig- Constantino was assisted on the program by W Hediger, baritone, and Mrs. Stevenson coloratura soprano. The operatic selections were most pleasing, as well as were the Spanish songs by Sig. Constantino.

Thursday evening was divided between another musical program and the annual banquet of the "Time to Time" club, at the San Diego hotel. Friday closed the sessions by a general meeting at the pavilion and addresses by Dr. Finley on "The Spoken Word." and the annual business meeting of the association at 1:30 p. m. at the U. S. Grant hotel.

...RALD

...O VALLEY.

NO. 8

TEACHERS HOLD BIG MEETING AT SAN DIEGO

Many Interesting Speeches Are Delivered

The Association of Teachers of California meeting of November 8 to 12 inclusive at San Diego, began its influx on Sunday and continued on Monday until by night all of the larger hotels, apartments and available places of habitation were filled. The delegation from Chino schools added much to the numerical strength of the meeting.

The sessions began on Monday with an organ recital, followed by a very interesting address by Dr. Edgar L. Hewitt, of the Smithsonian Institute of Washington, D. C. Monday was general visiting day to the exposition or points of interest nearby, the maximum attendance of visiting teachers to the exposition grounds was not reached until the general meeting on Wednesday.

The Wednesday meeting had been arranged on the program for 9 a. m. Tuesday was showery all day and by night the skies seemed to be dissolving in their continual downpour, but by 8 o'clock Wednesday morning the sun was scattering the clouds and bringing out much blue sky. By ten o'clock crowds had already entered the gates and still more were coming to the rain soaked seats and wet aisles of the organ pavilion. In spite of this damp exterior, however, the speakers took their places upon the open air pavilion and the session was held.

The addresses of welcome were delivered by the mayor of San Diego, Hon. Edwin M. Capps and president of the Panama-California exposition, G. A. Davidson. These were responded to by the superintendent of schools of Los Angeles, J. H. Francis. The invited speaker was Dr. J. H. Finley, commissioner of educatioon, Albany, N. Y.

The many division meetings were held chiefly on Tuesday and Thursday followed by luncheons. On Thursday afternoon the organ pavilion was the scene of a gathering of perhaps ten thousand visitors to San Diego including the A. T. C., to hear a splendid Constantino concert. Sig- Constantino was assisted on the program by W. Hediger, baritone, and Mrs. Stevenson, coloratura soprano. The operatic selections were most pleasing, as well as were the Spanish songs by Sig. Constantino.

Thursday evening was divided between another musical program and the annual banquet of the "Time to Time" club, at the San Diego hotel. Friday closed the sessions by a general meeting at the pavilion and addresses by Dr. Finley on "The Spoken Word," and the annual business meeting of the association at 1:30 p. m. at the U. S. Grant hotel.

HOLIDAY ORDERED BY MAYOR TO AID CELEBRATION

Ad Club Will Direct Merry Carnival on Fair's Joy Street Tonight.

Continued from Page 1)

that goes with the home products of edible character as prepared and served at the direction of Manager Ben Singer. This entertainment is comprised chiefly of girls, a scattered beauty chorus ensemble. The entire Pantages vaudeville show from the Savoy Theatre also will be there, through the efforts of Manager Scott Palmer.

Realizing the nature of the celebration, the committee on program devoted especial attention to providing a wealth of music for the day, believing this would be the most welcome of all entertainment for the occasion. Music will open the day's program at 11 o'clock this morning, although the real celebration will begin with the half-holiday at noon. The forenoon event will be an organ recital by Dr. H. J. Stewart, Mrs. L. L. Rowan to give a song recital in accompaniment.

The Raja Yoga College orchestra and chorus will give a concert at the organ in the afternoon; Marine, Coast Artillery, Exposition and Army and Navy Academy bands will give concerts; the high school orchestra, glee clubs and ukelele club, the celebrated Exposition Spanish troupe and other musical organizations will entertain in various parts of the grounds, while others will entertain within the buildings.

Parade in Afternoon

A grand parade of decorated automobiles and floats with marching columns and bands will open the afternoon program at 1 o'clock, and other events for the eye will follow in close and continued succession, including drills by the M. W. A. and D. O. O. K. teams, dances and athletics by girls, boys, young women and young men teams of the Concordia Turnverein, two baseball games, burro race and so on, and the sensational and beautiful innovation of a shower of flowers from aeroplanes piloted above the grounds by aviators of North Island.

Betwixt the morning number and the afternoon program, all persons who were born on San Diego Day, November 17, will picnic in the pepper grove. This will be from noon to 1 o'clock, and all whose birthday anniversaries come on this day are requested to bring lunch and join in the party. E. D. Johnston, deputy city clerk, is the originator of the plan, and is grand high mogul of the party, beside being overjoyed to have remembered his birthday, and its flattering coincidence in 1915.

Carnival at Night

Carnival will reign on the Isthmus at night, and the San Diego Ad Club has it in charge, or at least, will assist as materially as possible to furnish added joys. Cash prizes for costumes and consumption of milk and other delicacies, and a tent full of sideshows free are on their bill of fun. For the benefit of those who strike the Isthmus and have yet to see the Panama canal, that the Exposition celebrates, in replica, the Panama Canal Extravaganza will cut its admission in half, charging 25 cents.

Warning is issued by the committee not to overlook the old Spanish wedding and reception that will feature the early evening in spectacular fashion at the organ pavilion at 7:30 o'clock. Here a belle of a Spanish family long separated from old Spain will find her opportunity to marry in the fashion of her ancestors in a setting true to that of the surroundings in which her ancestors took their nuptial vows.

San Diego Day visitors also will see the aeroplane in which Miss Katherine Stinson, the only girl aviator who loops the loop and does other Art Smith aerial tricks, will perform on Saturday. This machine will be placed on exhibition at the War of the Worlds on the Isthmus. Miss Stinson's daring feats will be the next big attraction at the Fair.

SAN DIEGO DAY SUCCESS TO BE AIDED TODAY BY CHAMBER OF COMMERCE

The San Diego Chamber of Commerce rooms at Second and Broadway will be open today until 12 o'clock noon for the transaction of business and the giving out of any desired information. The officials and employes will, with all other good San Diegans, observe San Diego Day at the Exposition in the afternoon.

PLAYGROUNDS WILL CLOSE IN HONOR SAN DIEGO DAY, SUPERINTENDENT STATES

The public playgrounds will be closed all day today, San Diego Day at the Exposition, according to an announcement made last night by Frank Marsh, superintendent of this branch of the city work.

SAN DIEGO DAY CROWDS TO BE SNAPPED BY MOVIE CAMERAS AT EXPOSITION

One of the most interesting features of San Diego Day at the Panama-California Exposition today will be the making of motion pictures of the prominent places with the crowds about. W. M. Irwin, director of publicity and Exposition commissioner for San Diego county, working under the auspices of the board of supervisors, has made arrangements for a striking series of motion pictures at the Exposition, which will be shown all over the United States next year. I. L. Palmer, one of the owners of the Hulburd ranch, who is a skilled operator, will have charge of the making of the views.

The big crowds about the Southern California Counties building will be the first to be filmed and everybody and their friends are cordially invited to get in on the scene promptly at 2 o'clock p. m. At 3 o'clock the Exposition officials will turn out in full force to be photographed at the California State building, and the movie man will then proceed to snap the Model Farm, the Cabrillo bridge, the Prado, the Plaza de Panama, the Spreckels outdoor organ, the Isthmus, the tea garden—in fact, every important gathering place of the holiday crowds.

The San Diego Chamber of Commerce is indorsing the proposition of sending these Exposition motion pictures throughout the country next year and the 1300 members of the rejuvenated Chamber propose to swell the crowds on the Exposition grounds today. A large majority of the city and county officials also will lend their presence to the occasion.

This undoubtedly will prove to be one of the most valuable pieces of publicity yet devised in behalf of San Diego and its Exposition, and nobody need have any hesitancy in "getting into the movies" today, for "the more the merrier."

Two Talented Young Artists Who Are on the Big Exposition Program Today. Top: Virginia Ellis, Little Utah Girl Who Will Recite in Italian Dialect at the Utah Building. Below: Edith Duncan Emmett, Exhibition Dancer Who Wll be Seen in Her Repertoire at the Spreckels Organ.

Parade Order Announced By Committee Chairman

Major Herbert R. Fay, chairman of the parade committee for San Diego Day, announces the following parade order which he requests to be observed by all participants:

Organizations and persons participating in the parade will assemble upon tractor field, at north end of the Alameda, at 12:30 p. m. today.

Formation in column will be as follows:

Exposition guard, Capt. Chas. P. Wright, commanding.

Chairman San Diego Day committee, John A. Gillons, and chairman parade committee, Major Herbert R. Fay, in decorated automobile.

President Panama-California Exposition, G. A. Davidson, and party in decorated automobile.

Battalion San Diego Army and Navy Academy, with band, Capt. T. A. Davis, commanding.

United States postal service, J. L. Stuart, superintendent of mails, commanding.

Brigand team, Al Sahil, No. 162, D. O. K. K., Capt. Max Winter, commanding.

Bay View Camp No. 7255, M. W. A., Capt. J. V. Bush, commanding.

Exposition band, Philip B. War leader.

Decorated automobiles and fla in the order of their arrival.

The parade will start at 1 p. sharp.

The reviewing stand will be up the steps of the Sacramento bui ing, Plaza de Panama. The co mittee of awards will review the parade at this point as the parade passes west.

The line of march will be as follows: South from the north gate, on Isthmus, Cabo Colon and Cristobal to Prado. West on Prado to Plaza de Panama. North, west and south on Plaza de Panama to Plaza de los Estados. Thence via Plaza de los Estados, countermarching to the left, returning to Plaza de Panama, where organizations will be dismissed and the decorated automobiles will be parked along the east side of the plaza.

LOS ANGELES, CAL.
TIMES
NOV 21 1915

ay Times.

Happening

Celebration.

CROWDS CHEER LOS ANGELES.

Many Distinguished Guests at the Exposition.

Gen. Prescott in His Address Praises Enterprise.

Declares Entire State has a Share in Triumph.

BY JEANNE REDMAN.

[BY DIRECT WIRE—EXCLUSIVE DISPATCH.]

EXPOSITION GROUNDS, San Francisco, Nov. 20.—Los Angeles Day at the Panama-Pacific Exposition was marked by great crowds, which thronged the grounds all day and entered with zest into the illuminations and the scintillator drill on the Marina in the evening. Among the distinguished guests at the exposition from Los Angeles are Mayor and Mrs. Sebastian, Gen. Harrison Gray Otis, Gen. Prescott and many others, who have come individually and with The Times excursion, which arrived in this city Friday.

Mayor James Rolph of San Francisco and Mayor Sebastian met today to pay tribute to each other and they pledged themselves to a continued effort for a closely-united north and south.

Mayor Sebastian congratulated Mayor Rolph and the officials of the exposition on their great accomplishment in proffering the great exposition to the world and said he was personally grateful for the enjoyment he had had in making two visits to the exposition during its term.

The Mayor was unstinted in his praise and complimented singly and en masse all those who have worked long and laboriously to give the exposition to the world.

Gen. Frank C. Prescott followed the remarks of Mayor Sebastian with an address on behalf of the people at Los Angeles.

FROM PRESCOTT'S ADDRESS.

He spoke, in part, as follows:

"Where there is no vision, the people perish. The significance of this exposition is like that of all other great victorits, it depends upon the use to which it is put.

"To win a victory and not take advantage of it is useless. From this standpoint on behalf of your neighbors of Los Angeles I ask a confidential interview with you.

"Los Angeles has devoted $3,500,000 to make, by good roads, an invitation for closer communion. Los Angeles will perpetuate in moving pictures the memory of this great show by the industry of 100 studios requiring the investment of $30,000,000. The significance of these testimonies of good fellowship is great, but already ancient history.

"It is in the possibilities and certainties of tomorrow that Los Angeles claims your neighborly affection.

"And again in the quiet of a confidential chat, where there are no strangers to hear what we say, I offer you the friendly counsel of the great city of the south.

"We Californians are charged wi exaggeration when we speak of t attributes of our great State, when v tell of the height of the mountain the depths of the valleys, and how d lightfully the birds sing and t flowers bloom and the zephyrs blo from the sea.

"You, of San Francisco, have ma the contrast between the destru tion on the other side of the wor and this great triumph of peace mo startling.

"Your great effort has accomplish its purpose and as the great expos tion draws to a close we of L Angeles come to you with our visio It is that the triumph of art here ex hibited shall in replica and in minia ture furnish inspiration in every school and household, and every im provement in science be adapted to our daily wants. That the high tide of human endeavor here shown shall measure only the low water mark for the future.

"We from Los Angeles look forward to the day when the ports of California shall be the greatest commercial centers on earth.

"We see the time when the industries of the world are recognized in the factories of this State, the most contented and the most numerous of the workers of the world."

MAYOR ROLPH RESPONDS.

Mayor Rolph expressed his fealty for the southern metropolis and said that Los Angeles had swelled the ranks of the exposition visitors to a most gratifying extent and that he wished to express for all the citizens of this city the best of good wishes and a hearty welcome to the Los Angeles visitors.

The programme for Los Angeles day was held in the Court of Abundance.

This afternoon the visitors entertained in the California Building. In their honor the Southern California counties kept open house. Matt I. Sullivan, president of the California State Committee, presided at the ceremonies. President Charles C. Moore delivered an address and vice-president R. B. Hale presented embossed testimonials to the California counties. Those who responded were R. W. Pridham, representing the Southern California Panama Exposition Commission, Thomas MacLay representing the North Bay counties Exposition Association and R. H. Dewitt, representing the individual counties not in group associations.

A luncheon was tendered to the Southern California visitors and among the speakers were President Charles C. Moore, Mayor James Rolph, Mayor Sebastian of Los Angeles, President Davidson of the San Diego exposition, and Gen. Harrison Gray Otis, editor of The Times.

Presidents Moore and Davidson were loud in their praise of the assistance which Los Angeles has given to the two expositions and to the public which has helped to make the expositions successful. Gen. Otis, in referring to the satisfaction which Los Angeles people feel at the continuance of the Panama-California Exposition, said

LOS ANGELES TRIBUNE: LOS ANGELES, CAL., SUNDAY, NOVEMBER

LIBERTY BELL DID NOT CRACK TOLLING AMERICAN FREEDOM

LIBERTY BELL during tour through San Diego exposition grounds, last week. Mayor Capps (right) greeting W. H. Ball, custodian of the bell. President Davidson of the exposition and son in center. Truck equipped with Goodrich safety tread tires.

Popular Belief Exploded by Custodian During Tour to San Diego

WILLIAM H. BALL, chief of the bureau of city property, department of public works, is custodian of the Liberty bell whenever that sacred relic of American freedom leaves its resting place in Independence hall, Philadelphia, for a pilgrimage. In an interview last week in Los Angeles Mr. Ball said:

"The Liberty bell was ordered originally in England in the year 1751 by the Pennsylvania assembly, which felt the necessity for such a bell in keeping with the custom of the day, which called for the sounding of bells in all public demonstrations.

"The bell was first cast in England by Lester & Cist of White Chapel, London, and arrived in Philadelphia in August, 1752. It was placed on trusses in the state house yard and while being tolled and tested early in September, Isaac Norris says, it was cracked by the clapper, though by no unusually powerful stroke. This was the first of its misfortunes.

"The bell was recast in Philadelphia by Pass & Stow, but upon being tested it was found that the bell had lost its savor; it had no ringing tones. It sounded muffled and dumb. Pass & Stow eventually recast the bell in 1753, and this third recast is the Liberty bell of history.

"In the meantime the city of Philadelphia had ordered a duplicate bell, which was sent to America and tested it. As it was no better than the American bell the latter was used, though the English bell was retained and paid for. Just what has become of this twin sister of the Liberty bell no one has been found to say.

"The Liberty bell received its final crack not at the time of announcing American independence, as has often been incorrectly stated, but rather at the obsequies of Chief Justice John Marshall in July, 1835, breaking its mighty heart at that time into the last crack it now has.

"This famous bell is revered and protected by the American people as their most sacred relic of American freedom.

"On this its eighth pilgrimage and longest trip away from Philadelphia we took unusual precautions to safeguard the bell from any extraordinary vibrations or shocks which would tend to increase the crack in it.

"A specially constructed flat car was made by the railway company with passenger car trucks and springs, and the railway trainmen were unusually careful to prevent any severe bumps or rough handling en route.

"When the bell left the flat car I desired to use a specific standard pneumatic tire of the greatest resil-

San Francisco Bulletin
NOV 19 1915

Two Expositions to Join in Big Day

San Diego's Exposition is to have a special day at San Francisco's big show. President Charles C. Moore suggested the idea to President G. A. Davidson, who will fix the date just as soon as necessary preliminaries can be disposed of.

LOS ANGELES TRIBUNE
NOV 22

"San Diego 1916" Will Be Toasted at Fair

[By Tribune Leased Wire]

SAN FRANCISCO, Nov. 21.—"San Diego 1916" will be celebrated at the exposition Tuesday afternoon in the court of abundance with President G. A. Davidson of the San Diego exposition as the honor guest. President C. C. Moore will present the San Diego exposition president with a commemorative token.

President Davidson is in San Francisco to confer with exhibitors about sending their goods to San Diego for the proposed continuation of that exposition for another year.

Pomona, Cal. Review
NOV 18 1915

SECURES EXHIBIT OF ITALIAN ART

SAN DIEGO, Nov. 18.—The costly exhibit of Italian marble, bronzes, tapestry, wood carving and antiques at the Panama-Pacific International Exposition at San Francisco has been secured for the Panama-California Exposition here in 1916. Notification that the Italian exhibitors had signed contracts to have the entire foreign arts building was received by President Davidson of the exposition tonight.

The notification came from H. J. Penfold at San Francisco, who was sent from here to the northern exposition to secure foreign exhibits for the fair in 1916 here. The foreign arts building has 15,000 square feet of floor space.

San Diego, Cal. Tribune
NOV 19 1915

Doll Bazaar Planned

The humane Educational league, in charge of the doll bazaar to be held in the west lobby of the U. S. Grant hotel on November 26-27 is devoting every minute possible to make the annual event a success from a social as well as a financial standpoint. Dolls of all nationalities, both young and old, prettily costumed by the members of the league will be seen in a bewildering variety.

Mrs. Stephen Connell, president of the league assisted by a bevy of assistants will be in charge of the display. The west entrance of the hotel on Third street will be the main entrance to the bazaar. Following is a list of patronesses: Mrs. Erskine Sefton-Campbell, Mrs. G. A. Davidson, Mrs. Sarah S. Utt, Mrs. Ernest E. White, Mrs. P. M. Bingham, Mrs. Alfred D. Robinson, Mrs. John Vance Cheney, Mrs. G. W. Marston, Mrs. Ellen Rogers, Mrs. L. A. Blochman, Mrs. Edward Payton Alling, Mrs. I. N. Lawson, Mrs. A. E. Frost, Mrs. Edwards L. Hewitt, Mrs. Edwin M. Capps, Mrs. M. Kew, Miss Alice Lee and Miss Ellen B. Scripps.

* * *

Temple Beth Israel

Santa Ana, Cal. Blade
NOV 19 1915

SAN DIEGO — President Davidson left for San Francisco to make arrangements for foreign exhibits to be brought here when the exposition there closes.

San Diego, Cal. Sun
NOV 22 1915

HAMMOND WRITES

John Hays Hammond, internationally known mining expert and special ambassador of the United States at the coronation of King George V of England, has recently written President G. A. Davidson

Orange, Cal. Post
NOV 23 1915

PENSY STATESMAN MUST BE "SHOWN"

United States Senator Boies Penrose, of Pennsylvania, one of the honorary escort of the Liberty Bell to the San Diego exposition, goes back to his state well convinced that it is not advisable to make off-hand assertions. As the guest of President G. A. Davidson of the exposition, Senator Penrose was being shown the exposition. The tour led to the model farm, which grows every variety of fruit and vegetables and is the admiration of all visitors.

"This is November 14 and those oranges should be ripe in another month," said Penrose as he and Davidson approached the farm's orange grove.

"They're ripe now and ready to eat," andswered Davidson.

"I'll just bet a dinner they are as green as gourds," asserted Penrose.

Davidson took the bet and soon Penrose admitted he was a loser, as Penrose picked an orange from a tree and after eating it said in a gracious manner:

"If it pleases the gentleman from California, I acknowledge my error this orange is ripe and ready to eat and it is only November 14."

STORE ROOM FOR RENT
In the Iorn Building, 105 W. Chapman

D. Barton and wife motored ... Fresno Tuesday.

LOS ANGELES TRIBUNE

AUTOS

VOLUME V NO. 141

WARM RESPONSE GREETS AUTO CLUB'S SAN DIEGO THANKSGIVING DAY RUN

Hundreds of Motorists Signify Decision to Commemorate Opening of State Highway Between Southern Cities; Exposition Heads Arrange Brilliant Program for Tourists

Hundreds of automobile owners in Southern California who are good roads enthusiasts are planning to take part in the celebration Thanksgiving day, which will mark the opening of the state highway between Los Angeles and San Diego.

According to Secretary Standish L. Mitchell of the Automobile Club of Southern California, more than 7200 personal notices have been sent to club members through the mail asking them each to join in the run next Thursday. A large response, patriotic in its spirit, is anticipated.

Tomorrow the distribution of pennants will continue at the headquarters of the Auto club, 1344 South Figueroa street, and these decorations will be available until the time of the start of the tour at 9 a. m., Thursday. All motorists planning to go are asked to secure pennants and decorate their cars as soon as possible.

An announcement received yesterday by the committee from the exposition states that special events have been added to the program for Automobile day, November 27. One of these will be the cavalry drill on the tractor field by the four troops stationed at San Diego. Another will be the great motor car parade through the fair grounds Saturday morning.

President G. Aubrey Davidson of the exposition will accompany the San Diego city officials and exposition directors to San Juan Capistrano to take part in the highway "unveiling" ceremony, and later will join the official cars on the tour south.

Many motorists are planning to join the parade at points along the route. Among those registered already are names from Monrovia, Pasadena, Pomona, Riverside, San Bernardino and Redlands, indicating that the cities on the inland route are preparing to celebrate the opening of the coast road as are those cities on the completed state highway itself.

Service cars will accompany the parade to give aid in case of tire or engine trouble, although no mishaps are probable, as the road will be absolutely smooth over the entire distance.

No stops will be made during the progress of the tour, with the single exception of that near Capistrano, where the ceremonies of unbarring the road will take place, and where an opportunity for the motorists to eat their basket lunches will be given.

For the second time in the history of the Panama-California exposition, the grounds will be thrown open to automobiles in the day time. This will occur on Automobile day, when the Los Angeles and coast cities' delegations will parade over the west entrance of Cabrillo bridge and on through the Plaza de Panama to the tractor field, where the cavalry will be reviewed.

This exception has been made in honor of those who are planning to spend Thanksgiving at the most artistic exposition ever held. The parade will form Saturday morning in front of the U. S. Grant hotel on Broadway, and after circling the business district will pass directly to the exposition grounds.

Saturday night the exposition directors will entertain with an open air motor ball in the Plaza de Panama, when two relay bands will furnish continuous music. Friday will be devoted to touring about San Diego county and visiting Tijuana as well as at the new "sunset cliffs."

San Diego, Cal. SUN
NOV 22 1915

SAN DIEGO 1916 DAY AT 'FRISCO; MAYOR IS CALLED

Mayor Capps today received a telegram from President Davidson of the exposition, who is in San Francisco, saying that tomorrow has been set aside as "San Diego 1916" day at the northern fair and urging the mayor to come up in all haste. The mayor said he thought he would leave for San Francisco this afternoon reaching there at 11 o'clock tomorrow morning.

San Francisco's voluntary plan to devote a day to the celebration of the continuance of the San Diego fair is taken as certain evidence that the northern city is with the southland in its decision to beat all world's records by holding an exposition of the magnitude of the local exposition during two whole years.

San Diego, Cal. Tribune
NOV 22 1915

HAMMOND TO COME LATER

President G. A. Davidson of the exposition is in receipt of word that John Hayes Hammond, mining expert and associate of Cecil Rhodes, has again postponed his visit to the San Diego exposition. Hammond expected first to come here in October but found it impossible to do so. It was later thought that he would be a member of the Liberty bell party. He expresses a keen interest in the exposition and a desire to visit San Diego in February.

'San Diego 1916 Day' Tuesday At Northern Fair

San Francisco Boosts Plan to Continue Exposition for Another Year.

By the Associated Press

SAN FRANCISCO, Nov. 20.—The state of California and the city of Los Angeles received official recognition today at the Panama - Pacific Exposition. Matt I. Sullivan, chairman of the California commission, presided at exercises held near the California building. A redwood tree was planted by Gov. Hiram W. Johnson, addresses were delivered by Charles C. Moore, president of the Exposition, and R. B. Hale, who presented embossed testimonials to the various counties.

C. C. Moore presided at a luncheon tendered in honor of Davidson, president of the Panama-California Exposition; C. E. Sebastian, mayor of Los Angeles; Gen. Harrison Gray Otis, publisher of the Los Angeles Times, and others. Next Tuesday was set aside as "San Diego 1916 Day" at the Exposition, to celebrate the proposed continuation of the Panama-California Exposition at San Diego for another year.

MONTANA APPLES WINNER

LOS ANGELES, CAL.
EXPRESS
LOS ANGI
NOV 23 1915

PASADENANS WORK FOR FAIR FUND COMPLETION

President Davidson's Return Arouses New Enthusiasm for San Diego Exposition

The work of raising the fund of $150,000 for the continuation of the San Diego fair rapidly is progressing, according to the statement made today at the Chamber of Commerce. Only two days remain for raising the $9000 needed to make up the sum pledged, and, with the several subcommittees working in the near-by cities, it is expected that the money will be raised in time.

The Pasadena board of trade is holding a meeting today at the Crown City at which plans for subscribing funds to help Los Angeles committee in its undertaking will be perfected. The business men of Pasadena will devote the large part of today and tomorrow to the task of raising a substantial part of the $9000 still lacking.

In Long Beach, San Pedro, Venice, Santa Monica and other near-by towns the business organizations are working along similar lines. That the fund will be completed by Thanksgiving day, is the confident opinion of all workers.

President Davidson is expected to pass through Los Angeles on his return from San Francisco some time today. He has been North to sign up some of the foreign exhibits for San Diego next year. His return will probably be the signal for general activity on the part of the new exposition board. With the $150,000 fund from Los Angeles assured, the board can now go ahead perfecting its plans.

Calexico, Cal. Chronicle
NOV 21 1915

—Adv.

—o—

President Davidson of the San Diego exposition is to receive one of the finest turkeys in Imperial Valley for his Thanksgiving dinner, County Assessor Wiley Weaver shipping a monster bird to Mrs. Weaver at San Diego to deliver to the exposition head.

—o—

CALIFORNIA DAY AT EXPOSITION CELEBRATED

Distinguished Guests of the Golden State Were Participants

By Associated Press to THE SUN.

SAN FRANCISCO, Nov. 20.—The State of California and the City of Los Angeles received official recognition today at the Panama Pacific exposition. Matt I. Sullivan, chairman of the California commission, presided at exercises held near the California building. A redwood tree was planted by Governor Hiram W. Johnson; addresses were delivered by Charles C. Moore, president of the exposition and B. B. Hale, who presented embossed testimonials to the various counties.

Those who responded were: R. H. DeWitt, representing the individual counties not in group associations; Newton Cleveland, representing the Sacramento Valley Exposition commission; Thomas Maclay, representing the North Bay Counties Exposition commission; Henry Ayer, representing the Central Coast Counties Exposition commission; George C. Reeding, representing the San Joaquin Counties Exposition commission, and R. W. Pridham, representing the Southern California Panama Exposition commission. W. D. Egilbert, commissioner of the California building, responded to the presentation of an embossed testimonial to that structure.

C. C. Moore presided at a luncheon tendered in honor of George A. Davidson, president of the Panama California exposition; C. E. Sebastian, mayor of Los Angeles, Gen. Harrison Gray Otis, publisher of the Los Angeles "Times" and others. Next Tuesday was set aside as "San Diego 1916" day at the exposition to celebrate the proposed continuation of the Panama-California exposition at San Diego for another year.

Mayor Sebastian, General Otis and other prominent citizens of the Southern metropolis took active parts in the Los Angeles day program which was given in conjunction with the exercises in honor of the state.

The Only Steam

San Diego, Cal. Union
NOV 23 1915

HAMMOND WILL VISIT SAN DIEGO IN FEBRUARY

Telegram Conveys Information Proposed Trip Cannot Be Made Now.

John Hays Hammond will not visit San Diego until February, 1916, according to Milton A. McRae, who yesterday received a telegram sent by Hammond from San Francisco. It was thought that Hammond would be in San Diego to take part in the Liberty Bell festivities and later it was thought he would be here before the end of the month. The telegram received yesterday by Milton McRae follows:

"San Francisco, Cal., Nov. 21.—Milton A. McRae, San Diego, Cal.: Just telegraphed President Davidson my great disappointment at not being able to visit San Diego on this trip, as I am called East on important matters, leaving tomorrow. Look forward, however, to pleasure of visit to the San Diego Exposition on my return to the coast in February, and if you are there then it will give me pleasure to accept your hospitality. Am looking forward to the pleasure of meeting you again soon."—John Hays Hammond.

Los Angeles Daily Times
NOV 21 1915

FULL DAY REPORT

Section Two

ESTABLISHED 1863—VOL. 43.—NO

EXPOSITION GIVES DAY TO HONOR STATE

And Los Angeles Slips In as Partner to All State Exploitation

By Associated Press Leased Wire

SAN FRANCISCO, Nov. 20—The state of California and the city of Los Angeles received official recognition today at the Panama-Pacific exposition.

Matt I. Sullivan, chairman of the California commission, presided at exercises held near the California building. A redwood tree was planted by Governor Hiram W. Johnson; addresses were delivered by Charles C. Moore, president of the exposition, and R. B. Hale, who presented embossed testimonials to the various counties.

SECTIONS REPRESENTED

Those who responded were: R. H. DeWitt, representing the individual counties not in group associations; Newton Cleveland, representing the Sacramento Valley Exposition commission; Thomas Maclay, representing the North Bay Counties Exposition commission; Henry Ayer, representing the Central Coast Counties Exposition commission; George C. Reeding, representing the San Joaquin Counties Exposition commission, and R. W. Pridham, representing the Southern California-Panama Exposition commission. W. D. Egilbert, commissioner of the California building, responded to the presentation of an embossed testimonial to that structure.

C. C. Moore presided at a luncheon tendered in honor of George A. Davidson, president of the Panama-California exposition; C. E. Sebastian, mayor of Los Angeles; General Harrison Gray Otis, publisher of the Los Angeles Times, and others.

Next Tuesday was set aside as "San Diego 1916" day at the exposition to celebrate the proposed continuation of the Panama-California exposition for another year.

Mayor Sebastian, General Otis and other prominent citizens of the southern metropolis took a prominent part in the Los Angeles day program.

LOS ANGELES EXAMINER
NOV 21 1915

'San Diego--1916,' Is Slogan at Bay City

(By Associated Press)

SAN FRANCISCO, Nov. 23.—"San Diego—1916," was toasted today at the Panama-Pacific Exposition as part of a celebration in honor of the Panama-California Exposition and as an expression of good-will toward it and hope of its continuance next year. Charles C. Moore, president of the Panama-Pacific Exposition, presented a bronze medal to G. A. Davidson, president of the Panama-California Exposition.

Los Angeles Daily Times

Pacific Slope.

Success Certain.

GIVES SUPPORT TO SAN DIEGO.

San Francisco to Aid in Keeping Exposition Open.

Special Exercises are Held in the Festival Hall.

Best of Exhibits to be Brought to the South.

[BY DIRECT WIRE—EXCLUSIVE DISPATCH.]

By SAN FRANCISCO BUREAU OF THE TIMES, Nov. 23.—San Francisco's support to San Diego in the latter city's plan to keep its exposition open in 1916 was pledged to President G. A. Davidson by exposition and city officials today at special "San Diego 1916 Day" ceremonies in Festival Hall.

President C. C. Moore and Vice-President M. H. de Young of the exposition, who presided, promised the Panama-California Exposition president the co-operation of the Panama-Pacific International Exposition in every way. President Moore, in presenting the exposition medal to President Davidson, said it represented San Francisco's pledge to help San Diego.

LOS ANGELES PLEDGE.

In responding President Davidson said Los Angeles had pledged $150,000 and San Diego a similar amount for the maintenance of the Southern California Exposition next year.

"In addition, you have been so kind to us up here in interesting exhibitors," continued Mr. Davidson, "that we are facing the task of deciding what exhibits to select. The pick of the best exhibits have been offered to us, and we haven't room for all."

In introducing President Moore of the exposition, Vice-President De Young said:

"We are here today to extend honor to the representative of San Diego. The people of our country as well as our State were surprised to hear that San Diego intended to hold a world's exposition, and as an expert myself I thought it was simply astounding. Ever hear of a city of 50,000 inhabitants starting out to hold an exposition, to carry a load as heavy as that? I stated at the time it could not be done.

SAN DIEGO'S GREAT FEAT.

"The people of San Diego have answered to the contrary. They did do it. They carried the load, and they have run an exposition longer than any in the history of this world. They have run over eleven months, and you know there never was an exposition that ran that length of time. Today the president of the exposition came here with the novel proposition to run it another year, and he has come up here to get exhibits, and we want to help San Diego.

"San Diego belongs to our State, and every man, woman and child wants to see San Diego get all it can from our exposition. I have been a constant visitor to San Diego, and I know the various stages of its career from a little town to its present greatness. I never saw such development as that which took place from the time they opened the exposition to the time I was last there. I saw their wonderful palaces, theaters, streets and new hotels. I said to myself, 'That exposition paid the San Diego people. It set their town twenty-five years ahead, and every dollar that the San Diego business men have invested in that exposition has come back now in the wonderful development of their city.'"

President Moore said that the Panama-Pacific International Exposition directorate, and, he felt sure, all San Franciscans would help San Diego carry out its plans.

At noon the directors of the exposition gave a luncheon in the California Building in honor of President G. A. Davidson and the Panama-California Exposition Commission. The speakers at the affair were: Presidents Davidson and Moore, Dr. F. J. V. Skiff, Gen. Harrison Gray Otis, Arthur Arlett, J. F. Forward and R. B. Hale.

In addition to the speakers those present were: Rodney S. Durkee, Dr. A. J. Priester, H. J. Penfield, I. R. Smith, Theodore Hardee, Capt. Edward Carpenter, U.S.A.; Lieut.-Col. John T. Myers, U.S.M.C.; J. M. Cummings, R. S. Mikel, Maj. F. R. Reed, I. Baum, H. T. Scott, P. T. Clay, Charles A. Vogelsang, Lowell Hardy and Lieutenant-Commander C. H. Woodward, U.S.N.

Los Angeles Daily Times

Excitement.

Wielding the big ax.

President Fred L. Baker of the Auto Club of Southern California wielding the axe which will forever cut away all "turn-outs" and open the paved highway between this city and San Diego.

To See Exposition.

HUGE MOTOR CARAVAN WILL START TOMORROW.

Barrier Across Good Roads will be Formally Broken. President Baker to Carry "Ax that Cuts Out All Detours"—Big Motor Parade will be Held in San Diego on Saturday, Automobile Day.

FACTS ABOUT THE AUTO CLUB TOUR.

1. Average expense per person for entire three days, including car expenses, $17.65, incidental expenses not included.
2. Start Thursday morning at 9 o'clock.
3. Parade forms on Figueroa street between Pico and Sixteenth.
4. Each party provides basket lunch.
5. Thanksgiving dinner at 6 p.m. Exposition at popular prices.
6. Friday spent at points of interest, including Tia Juana and new "Sunset Cliffs."
7. Saturday, Automobile Day and cavalry drill at exposition.
8. Sunday, return "as you please."
9. Pennants distributed free today at the Automobile Club headquarters, No. 1344 South Figueroa street.
10. Barriers will be removed on the State highway as tour passes through.

CARRYING "the ax that cuts out all detours" President Fred L. Baker of the Automobile Club of Southern California, accompanied by city, county and highway officials, will lead the big motor caravan southward to San Diego tomorrow over the new State highway.

SOME AX.

Mammoth in size, the ax typifies the chopping down of the final bad roads barrier between Los Angeles and the exposition city. Whenever President Baker in the future leads campaigns for good roads, as in the past, it will be this ax which will come forth from the auto club vaults and chop away any better highways opposition.

Word received yesterday at the auto club headquarters from the San Diego committee in charge of arrangements for Thanksgiving evening and automobile day, Saturday, tell of an elaborate military gymkhana that has been prepared, in which representatives of the United States Marine Corps, the United States Cavalry troops and the Coast Artillery will participate.

MANY FEATURES.

The gymkhana will be an unusual feature of the day, but will be only one of many. At night will come the big motor ball in the Plaza de Panama, with two military bands relaying music continuously. Friday is to be given over to sight-seeing, in and about San Diego. Many motoring parties are planning a trip to Tia Juana.

President Baker wishes to emphasize the fact that the start from Los Angeles must be made promptly at 9 a.m. Thursday morning, and so all motorists planning to join the tour are asked to be in front of the auto club headquarters, No. 1344 South Figueroa street, at 8:45.

POSTING DONE.

Today the club's road department completes the sign-posting of the new coast route, and a big barrier has been placed across the highway. This barrier will be cut to pieces and thrown aside by President Baker, N. D. Darlington of the State Highway Commission and President G. Aubrey Davidson of the exposition.

All pennants should be secured today for decorating the cars on the tour. These are ready at the auto club. The tour will reach San Diego in time to secure hotel accommodations and to reach the exposition for the Thanksgiving dinner at the Cristobal. At 10 o'clock Saturday morning the motorists will form in front of the U. S. Grant Hotel for the automobile parade. There they will be joined by all car owners in San Diego.

D. Barton and wife motored to Fresno Tuesday.

LOS ANGELES, CAL.
TRIBUNE
NOV 18 1915

BAY CITY TENDERS SAN DIEGO 1916 FAIR 'SEND-OFF'

Southland Exposition Given Title 'International' at San Francisco

[By Tribune Leased Wire]

SAN FRANCISCO, Nov. 23.—"We have in the past held special days to acknowledge service to us. We meet today to acknowledge our desire to do service to others. We are for San Diego 1916 in sentiment and in fact, with all of our facilities and influence."

With these words President C. C. Moore of the Panama-Pacific International exposition today gave San Diego's 1916 fair San Francisco's official "send-off" and good wishes. Replying to President Moore's remarks, President Aubrey G. Davidson of the San Diego exposition said:

"We deeply feel the broadminded generosity which impels San Francisco to give this day in our honor. We are proud of the achievements of President Moore and his associates and hope to reflect at San Diego in 1916 their wonderful success. The continuance for another year was not of our seeking, but in response to a widespread demand. We will bend every energy at San Diego to fulfill the expectations of our friends here and over the entire country."

San Diego 1916 Day

The occasion was "San Diego 1916 day," in which the northern exposition, now drawing to a close, made its good wishes toward the southern fair take the material form of an event which will give countrywide publicity to the fact that San Diego's big show is scheduled for the coming year.

Commencing with a luncheon given by President Moore, the exercises closed with a demonstration in Festival hall. At the luncheon, which was tendered President Davidson by Mr. Moore, Mayor James Rolph Jr. of San Francisco and Gov. Hiram Johnson echoed Mr. Moore's sentiments. San Diego 1916 was toasted in California wine and the word "international" was formally bequeathed to San Diego, whose fair will now be known as the Panama-California International exposition.

Medal Presented

President Moore tendered a commemorative medal to President Davidson, which was accepted by him in the name of the San Diego exposition.

The principal ceremonies were held in Festival hall. The commissioners from both expositions took part, as well as the directorate of the Jewel City, President Moore and his staff and President Davidson. Besides Mr. Davidson, there were present from San Diego Commissioners R. W. Pridham, F. A. Shipley, R. L. Riley, C. D. Hamilton, J. J. Carr and W. M. Irvin, also the woman's auxiliary of the San Diego exposition, including Mmes. G. B. Hogue, W. W. Wilson, W. M. Weaver, F. C. Martin, R. F. Gardner, W. C. McKee and Florence C. Porter.

Los Angeles, Cal., Eagle.
NOV 20 1915

caies.

At the Panama Exposition, it was indeed a matter of pride with the people of the entire county which made the day an entire success in regard to attendance and n every other respect. The purpose was in setting apart a day for home people was to give them all an opportunity to show their appreciation of a great enterprise that had been done more to place San Diego on a World's map than any single incident at the said time and they showed their appreciation by gathering at Balboa Park in record breaking numbers. It was reported that the 40,000 marks was passed at the early hour of the day. President G. H. Davidson with his field of co-workers certainly deserves much credit from all citizens of San Diego and County.

DAY MORNING, NOVEMBER 2

San Diego 1916 Fair Day to Be Observed at Northern Exposition

Date Made Week Earlier Than Announced; Supervisors Invited.

San Diego Day at the Panama-Pacific Exposition in observance of the proposed continuation of the San Diego Exposition will be on Tuesday, November 23, instead of November 30, as previously announced. This information was contained in a telegram received yesterday by J. P. Smith, chairman of the board of supervisors of San Diego county, from G. A. Davidson, president of the Panama-California Exposition at San Diego, who is visiting the San Francisco fair.

President Davidson expressed the hope that all members of the board of supervisors be present at San Francisco tomorrow to represent the county. Supervisor Smith said that because of the festivities in connection with the formal opening of the state highway between Los Angeles and San Diego on Thanksgiving Day, he believed that such an arrangement could not be made.

BEN FRANKLIN BALL

San Diego Cal. Union
NOV 20 1915

Fair Fund Given Lift By $4500 Contribution In Angel City, Riverside

Subscriptions at Other Northern Cities Started to Raise $10,500.

Special to The Union.

LOS ANGELES, Nov. 19.—The San Diego Exposition fund was given a new lift today by contributions of $2000 from the Wholesale and Retail Liquor Dealers of Los Angeles, and $2500 from Frank Miller of the Glenwood Inn at Riverside. This reduces the amount yet to be raised to $10,500.

The general committee met this afternoon to plan new lines of activity. Subscriptions have been started in Pasadena, Long Beach, San Pedro, Venice, Ocean Park and Santa Monica. Inasmuch as the county will share in the benefits to be derived from continuing the Exposition another year, the committee decided to ask other prosperous communities to take a hand in raising the necessary funds.

President Davidson passed through Los Angeles this afternoon and was met at the train by Secretary Hutson of the Los Angeles committee. Their conference in regard to the continuation of the Exposition was entirely satisfactory and there is no longer any feeling of uncertainty on the part of the [illegible] to

San Diego Cal. Union
NOV 20 1915

FAIR PRESIDENT SEEKS EXHIBITS FROM NORTH

G. A. Davidson, president of the Exposition, accompanied by Mrs. Davidson, left yesterday afternoon for San Francisco where he aims to further arrangements for the transfer of some of the largest exhibits of the northern fair to San Diego for the coming year.

President Davidson goes to close negotiations arranged for by H. J. Penfold, for the exhibits, and will endeavor, while there, to interest additional concessionaires and exhibitors in the San Diego Fair.

He expects to make important announcements upon his return and it is understood that many of the largest exhibitors in the north are in favor of coming south with their concerns. The Davidsons expect to be gone a week or ten days.

CRIME NORMAL IN LONDON

SECTION

Classified

SOUTH'S AUTOISTS BUSY ON HIGHWAY TOUR PLANS

Record Number of Cars Expected to Make Trip From Los Angeles.

600 MACHINES, FORECAST

Assistance San Diegans Requested in Giving Visitors Welcome.

Southern California motorists are completing arrangements to make the automobile tour from Los Angeles to San Diego Thanksgiving Day, in celebration of the completion of the state highway between the two cities, the largest and most successful ever run in the Southland. The club expects to establish such an attendance record that it will eclipse in numbers the largest crowd any of the eastern motor clubs have had on their shorter tours. On the last tour to San Diego more than 200 machines and 1000 motorists participated and this trip was made in a heavy rain.

Between 500 and 600 automobiles, carrying from 2000 to 3000 persons, are expected on the Thanksgiving Day tour. Considerable enthusiasm is manifested in Los Angeles, not only by members of the Automobile Club of Southern California, under whose auspices the tour is given, but by many other motorists who are planning to join in the celebration.

San Diego Boosters Busy

Clyde M. Leslie, San Diego representative of the Automobile Club of Southern California, is making final plans here for the journey of local boosters to San Juan Capistrano to greet the party of Los Angeles boosters.

Members of the club in San Diego are urged to assist in making the tour a record one. Those in charge say San Diegans should show their appreciation of the completion of the coast highway by participating in the jollification. The advantage to San Diego of having the highway for the 1916 Exposition also is pointed out. Club members have been requested by Leslie to send coupons to the club headquarters pledging their co-operation.

San Diego motorists will start from the courthouse at 8:30 a. m. Thursday. While those in charge of the trip are anxious to have as many as possible go to San Juan Capistrano it is desired that those who cannot make that trip go to La Jolla so as to arrive there about 3 o'clock when they may join the Los Angeles motorists and return with them to the Exposition.

Ceremony Arranged

Members of the board of supervisors and City Council and President Davidson of the Exposition expect to go to San Juan Capistrano, where there will be a brief ceremony at noon when the contractors' barriers will be removed from the highway. Among those who will take part are Fred L. Baker, president of the Automobile Club of Southern California, or his representative, State Highway Commissioner Darlington and President Davidson of the Exposition. A bas- [illegible] iture. strano roceed ect to f the Cristo- osition ts are ent or and pected

AR

San Diego Sun
NOV 20 1915

sonation contest receiving many entries. Spanish dancers from exposition to appear.

President A. G. Davidson of exposition and Mrs. Davidson go to San Francisco to arrange for transfer of exhibits and concessions to San Diego.

San Diego Cal. Tribune
NOV 20 1915

NEW BRANCH HOUSE OPENED

Kissel, Briscoe, Ford and Federal Cars to be Sold at Broadway and Union

Already, the work of the San Diego exposition and the news of its continuance for another year is beginning to bear fruit. Four lines of motor cars will be seen in the extensive quarters now being fitted out in the San Diego hotel building by the Pacific Kissel Kar branch, which controls three of these lines for the entire Pacific coast.

This concern is one of the largest, if not the largest wholesale dealer in motor cars in the West, and has for years occupied a position of prominence in the industry in San Francisco, Los Angeles and the northern cities. W. L. Hughson, the president of the company, has always been keenly interested in Southern California, has visited the San Diego exposition several times, and was one of the San Francisco delegation that entertained our exposition officials some months ago. Not until his recent visit to San Diego, in company with Henry Ford and the Los Angeles Kissel manager, O. B. Henderson, did he reach the conclusion that the work to which the exposition had been dedicated was in a fair way to succeed, and that the market for motor cars afforded by San Diego and its surrounding territory was such as to demand direct representation in the shape of a branch of his business. Mr. Ford shared his enthusiasm; negotiations were opened and have only just been concluded. The branch will be in charge of a native of this city, Hamlin Nerney, who has been with the Pacific Kissel organization for some years, and whose father, Captain T. A. Nerney, is well known in San Diego and Los Angeles commercial and club circles.

The service department, which will not be located adjacent to the salesrooms, will be in charge of the well-known Kissel factory service expert, A. B. Smith.

An interesting phase of the establishment of the new business lies in the fact that Ford automobiles are included in the line under the usual limited dealer arrangement with the factory, and Ford cars will be offered to the San Diego buyer on the installment plan if he chooses.

When speaking of the new venture, Mr. Hughson evidenced an unusual fund of information and data on the commercial future of this market, which accounts for his enthusiasm. He said: "I was mighty glad to learn from President Davidson that the continuance of the Panama-California exposition is assured. It is by far the most picturesque exposition of all time. To terminate its usefulness just when some of its most effective work in the upbuilding of this section might be done, would, to my mind, be a serious mistake. That it has been useful is perhaps shown to some degree by our own action in establishing a branch on your principal street.

"The exposition has done more to put San Diego on the map than anything else possibly could have done. It has turned the eyes of hundreds of thousands of people toward your wonderful climate, beautiful natural advantages, the agricultural possibilities of your surrounding country, and what is quite as important as the others, the courage and fortitude of your business men. Surely, San Francisco's recovery from its disaster, and San Diego's building of a national exposition in a city of its size, are the two most marvelous pieces of history of recent years, of the courage and indomitable will of the business men of the Pacific coast.

"I might perhaps hesitate somewhat to establish a branch in San Diego if our line were confined to a car of one type or class. Since, however, we offer to the public, everything from a Ford on the installment plan, to a beautiful six-cylinder Kissel limousine, I am sure that the business of San Diego and its surrounding territory amply justify the move that we are making.

"The new Briscoe has made a tremendous hit up North, as has also the Kissel 4-32. I know that our Fed- [illegible] commercial cars are

San Francisco Call
NOV 22 1915

'San Diego 1916' Slogan For Fair Celebration

"San Diego 1916" day will be celebrated at Jewel City Tuesday, with President G. A. Davidson of the southern exposition as the guest of honor.

The ceremonies are to be held in the Court of Abundance, at 4 o'clock, and, in addition to a large San Diego delegation, the visitors from Los Angeles who came here on the Examiner and Times specials will be present.

President Davidson, assisted by John F. Forward, secretary of the southern exposition, are at the Exposition to sign up as many exhibitors as possible for the San Diego fair next year.

LOS ANGELES, CAL. EXPRESS
NOV 23

AUTO RUN WILL MARK HIGHWAY COMPLETION

Thanksgiving day will be claimed by the motorists of Southern California as their own when they celebrate the completion of the state highway between Los Angeles and San Diego.

From the number of those signifying their intention of visiting the exposition over the week-end received at the headquarters of the Automobile club of Southern California it is expected by the committee that there will be more than 500 motor cars in line at 9 a. m., Thursday.

The start will be made from a point on Figueroa street, between Pico and Sixteenth. Led by President Fred L. Baker of the Auto club and by officials of the state highway commission, the big parade will pass east on Seventh street and over the coast road to Capistrano, where the San Diego contingent will be waiting to

Proceeding to a location 20 miles south of the old mission, a stop will be made for the short ceremonies marking the opening of the new route. These will consist of the wrecking of the white barrier across the road by axes in the hands of President Baker, N. D. Darlington, President G. Aubrey Davidson of the exposition and Col. Ed Fletcher of San Diego.

With the barrier removed, the caravan will continue southward to the exposition city, where a Thanksgiving dinner will be partaken of at the Cristobal that night.

Saturday will be Automobile day at the exposition, and among the special features will be a cavalry drill and an outdoor motor ball in the Plaza de Panama. The return will be made "as you please" on Sunday. Friday will be given over to sightseeing at Tia Juana and various

LOS ANGELES EXAMINER
NOV 23

Los Angeles Examiner.... The Great

Auto Tour to San Diego Nears Celebrate New Road Tomorrow

FRED L. BAKER, President of the Automobile Club of Southern California, and the Axe With Which He Will Break Down Barriers on the San Diego Hghway.

Completion of Highway Marked by Big Parade of Motorists in Celebration

A MILITARY gymkana will mark Southern California's Automobile Day Saturday at the San Diego Exposition as one of the most unique special days in the history of the big fair.

Troops of cavalry, men of the United States Marine Corps stationed at the exposition and experts from the Fort Rosecrans Coast Artillery will compete in feats of horsemanship and athletic prowess.

Motorists from all over the southern part of the State are planning to take part tomorrow in the tour, which will mark the completion and the opening of the State Highway between Los Angeles and San Diego, and which will take them to the exposition where Saturday's motor day will be featured.

Carrying the official axe, which "cuts out all detours," President Fred L. Baker of the Automobile Club of Southern California will demolish the barrier over the paved road, and the motorists will continue on their way in triumph. Accompanying President Baker will be State Highway Commissioner N. D. Darlington and President G. Aubrey Davidson of the exposition. All will wield axes.

Tomorrow night the automobilists will gather at the Cafe Cristobal in the fair grounds for their Thanksgiving turkey dinner, and later will dance on the Isthmus. Friday will be sight-seeing day, and Saturday will be Motor Day, with the gymkana and the big motor ball on the Plaza de Panama in the evening.

The start of the tour will be from Figueroa street between Pico and Sixteenth at 9 a. m. Motorists are requested to form in line at 8:45. At Santa Ana and Anaheim the tour will be joined by delegations from these cities. Pennants will be supplied free of charge today at the Auto Club headquarters, 1341 South Figueroa street.

El Centro, Cal., PROGRESS
NOV 20 1915

EXPOSITION HEAD TO EAT VALLEY TURKEY

Imperial valley is again to be honored by the Panama-California Exposition at San Diego, or at least by its officials. Wiley Weaver, county assessor, yesterday was seeking the biggest turkey he could find to send to Mrs. Weaver, special fair commissioner at San Diego, to be presented to President Davidson.

In line with her boosting of the valley, Mrs. Weaver told President Davidson about the remarkably tender turkeys raised here. He was interested, consequently the assessor got busy yesterday to find one to prove it. Charles Wilson, fair manager, will also receive a valley turkey from Mrs. Weaver.

ERKELEY TO PLAY
NEVADA TEAM TOD

San Diego, Cal. Tribune
NOV 1915

THE EVE

THOUSANDS OF MOTORISTS TO OPEN ROAD

Autoists of San Diego, Los Angeles and Other Southern California Points to Meet at Capistrano

Motorists from San Diego, Los Angeles and throughout Southern California will gather by the hundreds at San Juan Capistrano about noon on Thanksgiving to celebrate the closing of the last gap in the coast state highway and then journey on down the highway to arrive for turkey dinner at the Cristobal cafe at the exposition.

Ceremonies at the point of completion of the highway will be conducted by State Highway Commissioner Darlington, President G. A. Davidson of the exposition, city and county officials, and President Fred L. Baker, of the Automobile Club of Southern California. A basket picnic will be held in connection with the ceremonies to tide the motorists' hunger over until the turkey dinner.

Los Angeles plans to make the occasion one of a great automobile club "run," and San Diego is planning another to meet them at San Juan Capistrano and then escort them down the coast. San Diego motorists are asked to gather at the court house prepared for the trip at 8:30 o'clock Thursday morning. Those who cannot join this caravan are requested to go to La Jolla about 3 o'clock in the afternoon to join the escort back to the exposition grounds.

(San Diego 1916)

TO REOPEN RINK

T. Barbar, who for a year or

LOS ANGELES, CAL. EXAMINER
SECTION II—PAGE 8
NOV 23 191

STATE HIGHWAY TO BE OPENED THANKSGIVING

Preparations Shaped for Celebration by Autoists of Completion of L. A.-San Diego Road

With the complete re-signposting of the new coast route between Los Angeles and San Diego finished tomorrow, the final preparations for the big State highway celebration on Thanksgiving Day will be practically ready.

Automobile owners are putting their cars in running order for the start from Los Angeles at 9 o'clock Thursday morning. Responses to the request of directors of the Automobile Club of Southern California that names for those planning to go be sent to the club at once, show that as many motorists living on the inland route as on the coast have so far answered.

A telegram yesterday from Secretary S. L. Mitchell of the Auto Club to Col. Ed Fletcher at San Diego, representing San Diego automobilists, outline final plans for the dedication of the complete State highway.

This ceremony will take place at a point approximately twenty miles south of San Juan Capistrano, where the last work is being done on the paved road. This will not be opened until the official party arrives on Thursday.

Fred L. Baker will officially represent the Automobile Club; President G. Aubrey Davidson will represent the exposition; N. D. Darlington the State highway commission, and Colonel Fletcher the San Diego motorists. Following the breaking down of the barrier by President Baker and the other representatives, a short address will be given and the cavalcade will move on with due haste to San Diego.

Every motorist planning to take the Thanksgiving tour is requested to secure pennants at once at the Auto Club.

All motorists are requested by President Baker to be in front of the Automobile Club promptly at 8:45 o'clock Thursday morning. Cars should be decorated with the official pennants, distributed free. Mr. Darlington has given assurance that the State highway will be finished late Wednesday night.

THE SAN DIEGO UNION: SUNDA

NEW BRANCH HOUSE OPENED

Kissel, Briscoe, Ford and Federal Cars to be Sold at Broadway and Union

Already, the work of the San Diego exposition and the news of its continuance for another year is beginning to bear fruit. Four lines of motor cars will be seen in the extensive quarters now being fitted out in the San Diego hotel building by the Pacific Kissel Kar branch, which controls three of these lines for the entire Pacific coast.

This concern is one of the largest, if not the largest wholesale dealer in motor cars in the West, and has for years occupied a position of prominence in the industry in San Francisco, Los Angeles and the northern cities. W. L. Hughson, the president of the company, has always been keenly interested in Southern California, has visited the San Diego exposition several times, and was one of the San Francisco delegation that entertained our exposition officials some months ago. Not until his recent visit to San Diego, in company with Henry Ford and the Los Angeles Kissel manager, O. B. Henderson, did he reach the conclusion that the work to which the exposition had been dedicated was in a fair way to succeed, and that the market for motor cars afforded by San Diego and its surrounding territory was such as to demand direct representation in the shape of a branch of his business. Mr. Ford shared his enthusiasm; negotiations were opened and have only just been concluded. The branch will be in charge of a native of this city, Hamlin Nerney, who has been with the Pacific Kissel organization for some years, and whose father, Captain T. A. Nerney, is well known in San Diego and Los Angeles commercial and club circles.

The service department, which will not be located adjacent to the salesrooms, will be in charge of the well-known Kissel factory service expert, A. B. Smith.

An interesting phase of the establishment of the new business lies in the fact that Ford automobiles are included in the line under the usual limited dealer arrangement with the factory, and Ford cars will be offered to the San Diego buyer on the installment plan if he chooses.

When speaking of the new venture, Mr. Hughson evidenced an unusual fund of information and data on the commercial future of this market, which accounts for his enthusiasm. He said: "I was mighty glad to learn from President Davidson that the continuance of the Panama-California exposition is assured. It is by far the most picturesque exposition of all time. To terminate its usefulness just when some of its most effective work in the upbuilding of this section might be done, would, to my mind, be a serious mistake. That it has been useful is perhaps shown to some degree by our own action in establishing a branch on your principal street.

"The exposition has done more to put San Diego on the map than anything else possibly could have done. It has turned the eyes of hundreds of thousands of people toward your wonderful climate, beautiful natural advantages, the agricultural possibilities of your surrounding country, and what is quite as important as the others, the courage and fortitude of your business men. Surely, San Francisco's recovery from its disaster, and San Diego's building of a national exposition in a city of its size, are the two most marvelous pieces of history of recent years, of the courage and indomitable will of the business men of the Pacific coast.

"I might perhaps hesitate somewhat to establish a branch in San Diego if our line were confined to a car of one type or class. Since, however, we offer to the public, everything from a Ford on the installment plan, to a beautiful six-cylinder Kissel limousine, I am sure that the business of San Diego and its ... tory amply justify this ... are making.

"The new Brisco ... mendous hit up ... the Kissel 4-32. I ... eral and Kissel co ... well fitted for son ... ing done in and ar... cause I have taken ...

LOS ANGELES EXAMINER
NOV 23

Great Newspaper of the Great

$4500 A DAY GOAL REMAINS IN FAIR FUND

San Diego Exposition Committee to Meet to Count Up $9400 Still Needed

The general committee on the San Diego exposition fund will meet Wednesday afternoon, at 3 o'clock, at the Alexandria Hotel for a recapitulation of the activities of the various members. With approximately $9400 still to be raised there is great anxiety on the part of all engaged in the work to close the books at that time. This will mean a big effort with over $4500 a day to be subscribed.

Committees were out yesterday in many of the suburban cities of the county starting subscription lists and working up enthusiasm over the prospects of a prosperous year in 1916. Cash is now being collected by the Chamber of Commerce with a view to turning over about $40,000 to San Diego on December 1.

President Davidson is expected to pass through Los Angeles on his return from San Francisco some time today. He has been North to sign up some of the foreign exhibits for San Diego next year. His return will probably be the signal for general activity on the part of the new exposition board.

The fund to date stands as follows:

	Guarantee.
Previously acknowledged	$64,270
Simons Brick Co	100
Western Hardwood Lumber Co	25
Schalk Chemical Co	50
Newell Mathews Co	25
R. W. Pridham	50
Union Manufacturing Co	50
Great Western Smelting & Rfg. Co.	100
Summers Manufacturing Co	50
Putnam & Valentine	25
Amalgamated Oil Co	50
Geo. P. Taylor	50
	$64,845

Previously acknowledged, cash, $40,777.13
The total subscriptions now amount to $140,622.13, leaving a balance of about $9400 to be secured.

SAN FRANCISCO CHRONICLE

Elaborate Plans for Celebrating San Diego 1916 Day at Exposition

"San Diego 1916" day will be celebrated at the exposition tomorrow afternoon in the Court of Abundance, with President G. A. Davidson of the San Diego exposition as the honor guest.

Vice-President M. H. de Young will preside as chairman and President C. C. Moore will present the San Diego exposition president with a commemorative token. President Davidson is in San Francisco to confer with exhibitors about sending their goods to San Diego for the proposed continuation of that exposition for another year.

Before the San Diego ceremonies at 4 P. M., President Davidson will be given a luncheon by exposition directors. Accompanying the San Diego exposition executive is H. J. Penfold, secretary of the Panama-California Exposition.

D. Barton and wife motored to Fresno Tuesday.

LOS ANGELES, CAL. TRIBUNE
NOV 23 1915

AXES WILL SMASH HIGHWAY BARRIER

Twenty miles below San Juan Capistrano, on the coast route to San Diego, Southern California motorists will dedicate a completed section of the state highway next Thursday.

It has been decided to batter down the barrier erected over the route with axes in the hands of President Fred L. Baker of the Automobile club, N. D. Darlington of the state highway commission, President G. Aubrey Davidson of the exposition and Col. Ed Fletcher, representing the motorists of San Diego. Thus will pass the last literal and figurative barrier on the coast route between Los Angeles and the exposition city. The ceremony will take place about noon, after the meeting at Capistrano of all delegations from coast and inland cities.

The Thanksgiving day run to San Diego will start from Los Angeles at 9 a. m. Thursday, arriving in the southern city at approximately 4 o'clock. The road will remain closed until the parade arrives. After the barrier has been demolished and a short address delivered the motorists will move on without interruption.

Pennants for the cars can be secured at the Auto club headquarters, 1344 South Figueroa street.

So that the start can be made on the hour set, every motorist is requested to get in line on Figueroa street, between Pico and Sixteenth, at 8:45 a. m.

LOS ANGELES, CAL. TIMES
NOV 23 1915

WOULD COMPLETE FAIR FUND NOW.

COMMITTEE DESIRES TO CLOSE BOOKS AT MEETING TOMORROW.

The general committee on the San Diego exposition fund will meet at 3 o'clock tomorrow afternoon at the Alexandria for a general recapitulation of the activities of the various members. With approximately $9400 still to be raised there is great anxiety on the part of all engaged in the work to close the books at that time. This will mean a big effort with more than $4500 a day to be subscribed.

Committees were out yesterday in many of the suburban cities of the county starting subscription lists. Cash is now being collected by the Chamber of Commerce with a view to turning over about $40,000 to San Diego December 1.

President Davidson of the exposition is expected to pass through Los Angeles on his return from San Francisco some time today. He has been north to sign up some of the foreign exhibits for San Diego next year. His return will probably be the signal for general activity on the part of the new exposition board.

The fund at 5 o'clock yesterday afternoon was as follows:

	Cash.	Guarantee.
Previously acknowledged	$40,777.13	$64,270.00
Simons Brick Co.		100.00
Western Hardwood Lumber Co		25.00
Schalk Chemical Co.		50.00
Newell-Mathews Co.		25.00
R. W. Pridham		50.00
Great Western Smelting & Refining Co.		100.00
Union Manufacturing Co.		50.00
Summers Manufacturing Co.		50.00
Putnam & Valentine		25.00
Amalgamated Oil Co.		50.00
George P. Taylor		50.00
Totals	$40,777.13	$64,845.00

The total subscriptions now amount to $140,622.13.

NOV 14 1915

LIBERTY BELL ATTRACTS 30,000 AT SAN DIEGO

Exhibition of Relic Closes Today; Move to Los Angeles

SAN DIEGO, Nov. 13.—A crowd of 30,000 today paid tribute to the Liberty Bell during patriotic exercises at the Panama-California Exposition. Ten thousand school children marched past the bell and deposited floral offerings.

Speakers included United States Senator Boies Penrose, Lieutenant-Governor Frank P. McClain of Pennsylvania, Charles Seger, chairman of the Liberty Bell committee from Philadelphia; President G. A. Davidson of the exposition, and Mayor E. M. Capps of this city. The exercises were concluded with the singing of "The Star Spangled Banner," by the crowd.

A dinner given by the exposition complimentary to Senator Penrose and others in the Philadelphia party, was a brilliant social affair on the grounds tonight. Many army and navy officers of high rank on the Pacific coast were present.

The bell's exhibition at the exposition will be ended tomorrow. At midnight the special train hauling the bell and escort party will leave for Los Angeles.

SAN FRANCISCO EXAMINER
NOV 22 1915

SAN DIEGO '16' DAY TO-MORROW

President Moore and Exposition Officials to Pay Honors to President Davidson.

To-morrow will be "San Diego 1916 Day" at the Exposition. The official ceremonies will be held in the Court of Abundance at 4 o'clock. Vice-president M. H. de Young will preside as chairman at the exercises in honor of the directorate of the San Diego Exposition.

C. C. Moore, president, will present G. A. Davidson, president of the San Diego Exposition, with a medal as evidence of the Panama-Pacific International Exposition's good wishes to the Panama-California Exposition during the second year of its existence.

Preceding the ceremonies President Davidson will be President Moore's guest at a luncheon in the California Building.

All the Southern California visitors who came to participate in "Los Angeles Day" celebration at the Exposition Saturday will remain to attend the exercises to-morrow.

Davidson will probably spend the remainder of the week here interviewing foreign exhibitors, with a view to having them transfer their exhibits to San Diego.

Aiding him in the task is John F. Howard, secretary of the Panama-California Exposition.

NOV 22 1915

San Diego Day at Exposition Tuesday

At 4 o'clock tomorrow afternoon, in the Court of Abundance at the Exposition, President C. C. Moore will present to President G. A. Davidson "of San Diego 1916 Day" a material token of the Panama-Pacific International Exposition's good wishes to the Panama-California Exposition during the second year of its existence. Other features of the program will be perfected today.

All the Southern California folk who came to participate in "Los Angeles Day" at the Exposition will remain to attend the exercises tomorrow. President Davidson will probably spend the remainder of the week here interviewing foreign exhibitors with a view to having them transfer their goods to San Diego. In this endeavor he has already met with much encouragement.

SAN FRANCISCO EXAMINER
NOV 23 1915

EXAMPLE SET TO EXPOSITION BY SAN DIEGO

President of Southern Fair Tells How Chief Buildings There Are to Be Preserved to City

"For the glory of the State, north and south, San Francisco should make a tremendous effort to save a memorial of this beautiful Exposition. To demolish the Palace of Fine Arts, even to move it, would be little short of a crime in my mind."

Thus spoke G. Aubrey Davidson, president of the Panama-California International Exposition Company of San Diego, yesterday as he sat in the Inside Inn at the Exposition, where four foreign exhibitors awaited their turn to interview him with regard to taking their exhibits to San Diego after December 4.

CITY TO GET BUILDINGS.

"When we builded our exposition in the south," continued Davidson, "we were given the city park, which by special act of the Legislature became exposition property for one year. It will soon revert to the city of San Diego; but when it does it will take with it a group of beautiful buildings, erected with a view to permanency. They were built in groups and therefore may be saved or destroyed by groups. We have selected one of the most beautiful of these groups for this coming year. It is only logical, with world conditions as they are, and with these foreign exhibitors of the Panama-Pacific Exposition ready and willing to take their exhibits south, that we continue for another year, and I do not see why we shall not have an interesting and lucrative exposition throughout the year.

"When I say lucrative, I do not mean to imply that San Diego will profit solely. The whole State will reap the benefit.

"I have just returned from the East, where better times are causing the people to run over with optimism. These good times are moving westward and we have an equipment there in San Diego with which we expect to take advantage of that westward wave.

"To date we have signed up with the following foreign exhibitors of this exposition: Switzerland, Holland, England, Brazil, Hawaii, Canada, Italy and Russia. We are making every effort to secure the French exhibit, and I think we will.

Davidson is in San Francisco primarily to solicit the participation of foreign exhibitors of the Panama-Pacific Exposition in the Panama-California Exposition at San Diego, and will be the central figure in the celebration of San Diego Day this afternoon at the Exposition.

ORIGINATOR OF EXPOSITION.

Accompanying him is Henry J. Penfold, secretary of the San Diego Exposition, and John F. Forward Jr., president of the Board of Park Commissioners of San Diego. Davidson is known as the originator of the San Diego Exposition.

"SAN QU...
posed b...
Greene.

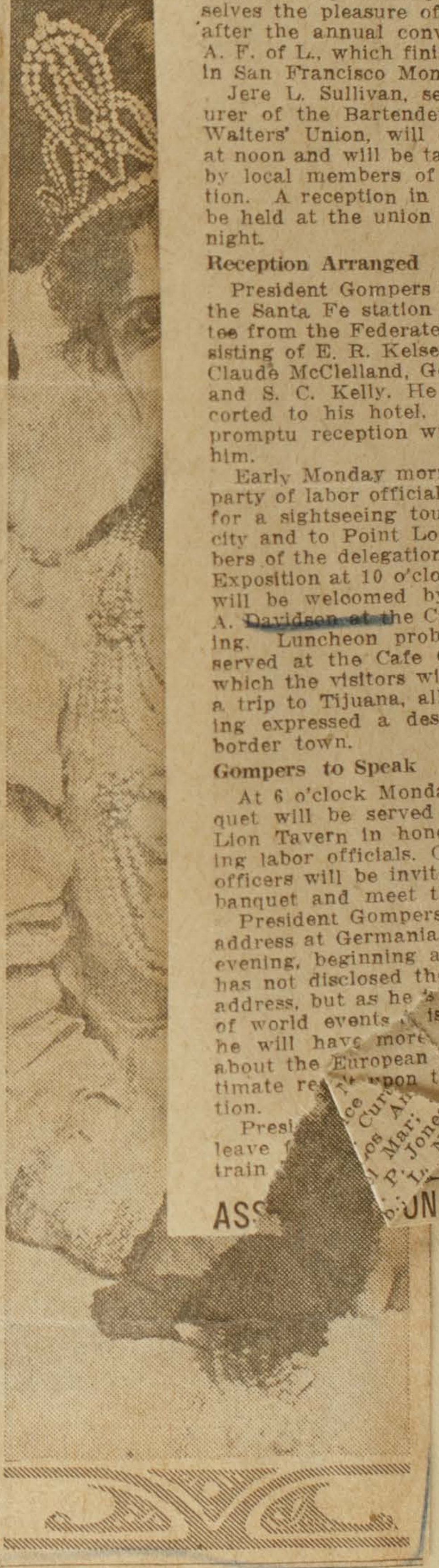

San Diego, Cal. Union
NOV 24 1915
PAGE SIXTEEN

GOMPERS TO ARRIVE FOR SAN DIEGO VISIT SUNDAY

First Vice President, Secretary-Treasurer, Other Labor Officials in Party.

BUSY PROGRAM MONDAY

Sightseeing Tour, Luncheon, Reception Arranged; Party Will Leave Tuesday.

Samuel Gompers, president of the American Federation of Labor, accompanied by Mrs. Gompers and Miss Gompers, will arrive in San Diego Sunday evening at 8:30 for a brief visit with local labor officials and to get a glimpse of the Panama-California Exposition. Others in the party will be James Duncan, first vice president; Frank Morrison, secretary treasurer, and lesser officials of the American Federation.

It is also expected that President Marsden G. Scott and Secretary John W. Hays of the International Typographical Union will accompany the party. They were in San Diego in August and promised themselves the pleasure of another visit after the annual convention of the A. F. of L., which finished its duties in San Francisco Monday.

Jere L. Sullivan, secretary treasurer of the Bartenders, Cooks and Waiters' Union, will arrive Sunday at noon and will be taken in charge by local members of his organization. A reception in his honor will be held at the union rooms Sunday night.

Reception Arranged

President Gompers will be met at the Santa Fe station by a committee from the Federated Trades, consisting of E. R. Kelsey, C. E. Kiser, Claude McClelland, George Edwards and S. C. Kelly. He will be escorted to his hotel, where an impromptu reception will be tendered him.

Early Monday morning the entire party of labor officials will be taken for a sightseeing tour around the city and to Point Loma. The members of the delegation will go to the Exposition at 10 o'clock, where they will be welcomed by President G. A. Davidson at the California building. Luncheon probably will be served at the Cafe Cristobal, after which the visitors will be taken for a trip to Tijuana, all of them having expressed a desire to see the border town.

Gompers to Speak

At 6 o'clock Monday night a banquet will be served at the Golden Lion Tavern in honor of the visiting labor officials. City and county officers will be invited to atend the banquet and meet the visitors.

President Gompers will deliver an address at Germania hall Monday evening, beginning at [illegible] o'clock. He has not disclosed the subject of his address, but as he is a close student of world events it is expected that he will have more or less to say about the European war and its ultimate re[illegible] upon the labor situation.

Presi[illegible] [illegible]d party will leave f[illegible] [illegible]n the Ow[l] train [illegible]

ASS[illegible] [illegible]ON SAILOR

NOV 23 1915

Exposition to C
Wishes for San

Officials of Smaller Fair Will
Those of Its Larger Sister-
to Be Chairman

The Panama-California Exposition will receive the honors of the Panama-Pacific International Exposition when President G. A. Davidson of the San Diego fair will be the central figure in ceremonies at 4 o'clock this afternoon in the Court of Abundance.

Vice-President M. H. de Young is to be the chairman of the day, which has been designated by the exposition as "San Diego 1916 day" and is intended to express the good will and best wishes of the larger exposition for the continuance of the Southern California fair through a second year.

All the directors of both expositions are expected to attend the ceremonies in the Court of Abundance. In addition a large number of the members of the Woman's Auxiliary of the San Diego exposition and the members of the Woman's Board of the Panama-Pacific Exposition are to be present at the exercises.

President Davidson of the Panama-California Exposition will make the address of the day and President C. C. Moore of the Panama-Pacific Exposition will present him with a commemorative bronze medal. Governo Hiram W. Johnson and Mayor James Rolph, Jr., are also on the programme

for ad
Preside
director
San Fra
con in

NAME O

San Diego 4.—
Unde, we
The San hibit,
have a new n, as
Heretofor d, the
California E state-
of the big s nest in
the Panama
Exposition, i
corporation.
bequeathed to ON,
by the P.-P. I position.
News concer
was brought
Davidson and S
who are both he

UES
R ADVISER

San Diego Cal. Tribune
NOV 24 1915

San Diego, Cal. Union
NOV 25 1915

CANADIAN EXHIBIT AT 1916 FAIR ASSURED

Transfer From San Francisco Favored by Agriculture Department Head.

BOOSTERS HERE JUBILANT

Only Government Action Needed; Prime Minister Agrees; Envoy's Visit Success.

Martin Burrell, minister of agriculture in Canada, has recommended to government officials that the Canadian exhibit now at the Panama-Pacific International Exposition at San Francisco be sent to San Diego after the close of the northern Exposition for display at the Panama-California Exposition during 1916.

Burrell yesterday telegraphed President G. A. Davidson from Ottawa, Ont., telling of his action. Col. William Hutchinson was sent to San Diego recently to investigate the advisability of sending the exhibit here. He reported favorably to Burrell, who in turn recommends the transfer of the exhibit to government officials who have the matter in charge.

That the Canadian exhibit, one of the greatest exhibits of the kind ever made at any Exposition by any country, will be sent to San Diego for 1916, is practically assured, for Burrell says in his telegram that Sir Robert Laird Borden, prime minster, has agreed to it.

By those interested in obtaining exhibits for the 1916 Fair, the news was received with acclaim. It is believed that a number of the largest exhibitors will send their exhibits to San Diego for an extra twelve months of display.

The telegram which made San Diego 1916 enthusiasts jubilant follows:

"Ottawa, Ont., Nov. 24, 1915.

"G. A. Davidson, President, Panama-California Exposition, San Diego: After careful consideration and having in view your co-operation as outlined to me by Col. William Hutchinson, I have recommended moving our exhibit to San Diego and am glad to inform you that the prime minister has concurred.

"MARTIN BURRELL,
"Minister of Agriculture."

700 NOYO TIES SALVAGED

MOTORISTS WILL CELEBRATE BIG HIGHWAY WORK

Cars of San Diego and Los Angeles Will Meet Tomorrow at San Juan Capistrano; Auto Day at Fair

MOTORISTS!

Motorists, go to San Juan Capistrano tomorrow and get into the moving pictures that will advertise San Diego's good roads all over the United States. The occasion will be a celebration of the completion of the state highway between San Diego and Los Angeles and two camera operators will film the event. Join the automobile caravan that will leave from the courthouse at 8:30 o'clock in the morning.

The big run of the Automobile Club of Southern California will be Automobile day at the exposition and the Automobile Club of America, which was to have had its day at the fair December 3, is to join in the Southern California club's run tomorrow and lend its support to the three big days of the motor car on the new state highway and at the fair.

The run will halt at San Juan Capistrano and be met there by a run from San Diego for celebration of the completion of the state highway from San Diego to Los Angeles. Luncheon will be added to the celebration there. San Diego motorists who will make the run up the coast are to start from the courthouse in a caravan at 8:30 tomorrow morning. Those who do not make the trip to San Juan Capistrano are to go to La Jolla to meet the on-coming run there at 3 o'clock.

Carl Heilbron, president of the chamber of commerce, will represent President G. A. Davidson of the exposition at the San Juan Capistrano celebration of the completion of the highway, President Davidson being in San Francisco. Arthur Cosgrove has been named chairman of the special entertainment committee for Automobile day at the exposition, taking the place of Col. Ed. Fletcher, who is ill at the Agnew hospital.

Turkey dinner at the Cristobal cafe at the exposition is to follow the arrival of the run in San Diego tomorrow evening. Friday will be given to motor trips about points of interest and Saturday to the exposition.

Pennants for motorists who join the run may be had at the Automobile Club of Southern California headquarters in the U. S. Grant hotel. The Automobile Club of America has designated Hotels Sanford, Churchill and Barbara Worth as its official hotels, and the Tioga and San Diego garages as official garages for their stay.

N DIEGO UNION: THURSDAY MORNING, NOVEMBER 25, 1

I HITS AT B

200,000 Servian Army To Defy Foe, Despite Heavy Losses Suffered

the Associated Press

THENS, via London, Nov. 25.—The newspaper Hestia publishes an interview with the Servian war minister, who is at ·i, in which the minister

ugh we have lost 35,- or wounded and 20,- prisoner, the operaanything but ended. now numbering still intact. We are t in heavy artilrale of the troops The commissariat idly, thanks to nizers.

the situation is not hopeless, from a strategic standpoint, and as regards munitions, we shall remain on the defensive, holding the passes and wearing down the enemy until the Anglo-French forces are sufficiently strong to enable us to resume the offensive.

"The participation of Italy meets with difficulties, owing to the divergence of views regarding Albania. Russia's intervention will be effected after the concentration of the Allied armies in the Balkans, and it is expected that this will produce a change in Roumania's attitude.

"I can assure you that France and England are preparing surprises in the Balkans."

Jack London's Sister Wins Divorce Decree; Author Gives Testimony

From Los Angeles Bound For Exposition; Local Motorists Arrange Reception.

SOUTHLAND REJOICING AT HIGHWAY COMPLETION

Triumphant Escort Into Sun City Plan Decided Upon by San Diegans; Superb Road Lures Many Enthusiasts.

Special to The Union

LOS ANGELES, Nov. 24.—The run of the Automobile Club of Southern California from Los Angeles to San Diego tomorrow will be the biggest event in the history of automobile tours in any part of the world. There will be 285 cars in line at the start from the club headquarters at 9 a. m. This procession will be joined at various points along the road until, from San Juan Capistrano south, there will be no less than 400 cars in line. These figures take no note of the scores who will be up and away on the road to San Diego from 6 a. m. until the parade starts.

President Fred L. Baker of the Auto Club is to drive the pilot car. At a point south of Capistrano a barrier has been erected and he will hew this down for the benefit of moving picture men who will take their films at this point. Pictures of this run will be shown in theatres all over the world and the excellence of the highway between Los Angeles and San Diego will be well advertised.

San Diego promises to be a livelier city on Thanksgiving Day than Los Angeles; no other celebration has been planned here than the trip to San Diego and reports indicate that everyone possessed of four tires and a gallon of gasoline will be on that 125-mile stretch of boulevard at some time tomorrow. Theatre managers and football enthusiasts are worried over the general exodus that promises to take place.

Many of the parties going down will remain until Sunday. On the other hand, a number will make the round trip in one day, going for the purpose of having a first trip over the completed boulevard.

NEPTUNE CONTRIBUTES ATTRACTION FOR TRIP FROM NORTH TO SUN CITY

Even the ocean has contributed an offering to make more interesting the trip of the hundreds of automobilists from San Diego to Capistrano, and more hundreds returning, for it has cast up on the shore just a mile north of Del Mar, a thirty-foot whale, in plain view from the cement road from Oceanside. This announcement is made on the authority of Col. Fred Jewell, who drove down from Oceanside yesterday afternoon.

That is only one of the many attractions of the drive, but it is cited by the committee as an example of the way all things in San Diego and its suburbs work together to entertain guests from inland towns and other less favored regions.

Indications point to the probability that more than fifty automobiles will start from the court house at 8:30 this morning on the dash to San Juan Capistrano to meet the large delegation of members o Automobile Club of Southern Cali·ornia on their way to the Harbo of the Sun.

The party will have luncheon there and then proceed to a point about twenty miles south, where a great white barrier has been erected across the road at the spot where the work on the new highway between San Diego and Los Angeles was completed a few days ago.

The demolition of this barrier will mark the official opening of the road to traffic between the two cities. That part of the ceremony will be performed by supervisors and by officers of the Auto Club. Short addresses will be made, suitable to such a momentous occasion, welcomes will be extended by officials of the city and acknowledged by officers of the Automobile Club of Southern California, and then will begin the dash back to the city, which will end, according to schedule, at about 4 o'clock, in front of the U. S. Grant Hotel, where a huge banner strung across the street will extend its welcome to the visitors.

All the foregoing scenes, as well as incidents of the run, will be filmed by two motion picture operators for exhibition purposes in all parts of the world.

The Automobile Club of America has joined with the state club in the celebration, and J. Monroe Flower, its president, has announced that it is desired that as many as possible of the national organization meet the members of the two organizations on the way from Los Angeles to San Diego.

Hotels Named

Hotel Sanford, Hotel Churchill have

San Diego
BEE—THE PIONEER NE
DIEGO, CALIFORNIA, WEDNE

BIG 1916 FAIR GIVEN LOYAL 'SEND OFF' IN NORTH

Panama-California International Exposition Accorded Wide Publicity by San Francisco on San Diego Day.

GOVERNOR AND MAYOR ATTEND CELEBRATION

President Davidson Expresses Appreciation for Generous Support Voiced; Event Seen As Big Southland Boost.

Special to The Union

SAN FRANCISCO, Nov. 23.—San Francisco and the Panama-Pacific International Exposition today gave San Diego's 1916 Exposition its official "send off" with the celebration of the San Diego 1916 Day at the Exposition. Eulogies which will ring the length and breadth of the land were given San Diego and the southern end of the state for the determination to continue the Southern Exposition another year and the support of the north was pledged by President C. C. Moore of the San Francisco Exposition.

Never was a new enterprise launched and announced under more auspicious circumstances outside of its home than the 1916 San Diego project today. In a proclamation President Moore said:

"We have in the past held special days to acknowledge service to us. We meet today to acknowledge our desire to do service to others. We are for San Diego 1916 in sentiments and fact with all of our facilities and influence."

Response by Davidson

President G. A. Davidson of the Panama-California Exposition, San Diego, in replying lauded the sister Exposition here for the generous spirit displayed in aiding his city in circulation of plans for the Exposition's operation another twelve months. President Davidson said:

"We deeply feel the broad-minded generosity which impels San Francisco to give this day in our honor. We are roud of the achievements of President Moore and his associates and hope to reflect at San Diego in 1916 their wonderful success. The continuance for another year was not of our seeking, but in response to a widespread demand. We will make every effort at San Diego to fulfill the expectation of our friends here and over the entire country."

Beginning with a luncheon given President Davidson by President Moore the exercises closed with a demonstration in Festival hall.

Many Attend Luncheon

At the luncheon Mayor James Rolph, of San Francisco and Gov. Hiram W. Johnson indorsed President Moore's sentiments. San Diego 1916 was toasted in California wine and the word "international" as it pertains to Expositions was formally bequeathed to San Diego, whose fair will be known as the Panama-California International Exposition.

President Moore gave a commemorative medal to President Davidson which was accepted by the latter in the name of the San Diego Exposition. The commissioners from both Expositions, as well as directors of the Exposition here, President Moore and his staff and President Davidson were prominent in the exercises. Others from Southern California who were present were: R. W. Jridham, F. A. Shipley, R. L. Riley, C. D. Hamilton, J. J. Carr, W. M. Irwin and Mesdames G. B. Hague, W. W. Wilson, W. M. Weaver, P. C. Martin, R. F. Gardner, W. C. McKee and Florence C. Porter, members of the women's auxiliary of the Southern Exposition.

SAN DIEGO APPRECIATION GIVEN IN MESSAGE SENT TO PRESIDENT DAVIDSON

While the continuance of the San Diego Exposition another year was eing advertised at the San Francisco Exposition yesterday, through he medium of San Diego Day, San iegans expressed their appreciaon of the generosity of the northn city and its Exposition. San ego was represented at San Franco yesterday by President G. A. vidson from the local Exposition d other San Diegans interested in operation for another twelve nths.

t is believed here that the adtising given the 1916 Exposition an Francisco yesterday will have r reaching effect in placing San o's plans before a great number eople.

message, declared to be typical an Diego's appreciation of San cisco's efforts to advertise the nuance of the local Exposition ent President Davidson yesterby Vice President George Burn- According to advices received San Francisco last night, of Burnham's message were to the northern newspapers by ent Davidson and thus San s plans for 1916 were widely ted. The message follows:

San Diego, Cal. Union
NOV 25 1915

Union

CALIFORNIA

.915

$10 Minute Talks Cut Exposition Needs to $8000

Special to The Union

LOS ANGELES, Nov. 24.—By means of ten-dollar-a-minute talks the San Diego Exposition committee this afternoon reduced the balance to be raised on the $150,000 to less than $8000. The committee met at the Alexandria Hotel to take a final survey of the situation on the eve of Thanksgiving. President Bulla of the Chamber of Commerce announced that the board of directors had just voted $1000. This stirred up new enthusiasm and members of the committee were soon engaged in calling up friends on the telephone. For half an hour this conversation brought in returns at the rate of $10 a minute.

This method of securing subscriptions proved popular. A prospective subscriber was called up and informed that the committee was just announcing his subscription of $100. While he was considering the matter a loud burst of applause would reach him over the wire and that usually closed the transaction.

Pasadena is working with Los Angeles in rounding up the last few thousand dollars. A committee from the Board of Trade was canvassing that city today. Another meeting of the Exosition committee will be held Friday afternoon, at which time is expected that reorts on the results of President Davidson's visit to San Francisco will be in.

Santa Ana, Cal. Blade
NOV 23 1915

WILL OPEN STATE ROAD WITH AXES

585

The club run of the Southern California Automobile Club in celebration of the completion of the state highway through Santa Ana to San Diego will leave Los Angeles at 9 o'clock Thanksgiving morning and will pass through Santa Ana at 10:30. A number from Santa Ana will join the party here.

At a point some 20 miles below San Juan Capistrano it is proposed to erect a barrier over the route and this will be cut down with axes in the hands of President Fred I. Baker of the Automobile Club, N. D. Darlington of the State Highway Commission, President Davidson of the exposition and Col. Ed Fletcher, representing the San Diego motorists. The cutting of this barrier will be the formal opening of the highway.

San Diego, Cal. SUN
NOV 25 1915

CANADA TO SEND BIG EXHIBIT HERE

The continuation of the exposition during 1916 is today receiving a great impetus through the announcement just made that Canada's magnificent exhibit at the San Francisco exposition will be in place here during next year. Information of Canada's participation was made public today in a telegram sent to President G. A. Davidson of the exposition by Martin Burrell, minister of agriculture for the Dominion of Canada. The telegram says that Burrell has recommended that the Canadian exhibit be moved here and that Prime Minister Sir Robert Laird Borden has concurred.

Canada's manner of exhibiting differs from that of many countries. The Canadian exhibit is a government-owned one; consequently, is not given over to mediocre displays from individual manufacturers. The government long since abandoned the idea of having each province make a separate display and now all of the provinces turn their material into the government exhibit. Canadian railroads also furnish material and the exhibit is in charge of a permanent commission. One of the largest buildings at the exposition will be required by Canada.

Italy, Switzerland, the Netherlands and several other countries have also agreed to send their exhibits here.

GETS CAR FARE

San Diego, Cal. ... NOV 25 1915

FIX BARRIER AGAINST FOREIGN TRADE INVASION, TREFZ URGES

Hatred for Turks Will Result in Increase of California Business From Europe, Claim; Many Exhibits Coming From San Francisco Fair.

585

Edward F. Trefz, field secretary of the Chamber of Commerce of the United States, delivered an address yesterday at the weekly luncheon of the San Diego Chamber of Commerce in the main dining room of the U. S. Grant Hotel. The room was filled with members of the chamber and other business men, and at the conclusion of the meeting the unanimous opinion expressed was that a high point had been reached in the helpful talks which the chamber is providing in its campaign or reorganization.

President Carl H. Heilbron presided. He read the following telegram from M. Burrell, Canadian secretary of agriculture, to President G. A. Davidson:

"After careful consideration, and having in view your co-operation, as outlined to me by Colonel Hutchinson (commissioner general for Canada at the San Francisco Exposition), I have recommended moving our exhibit to San Diego. Am glad to inform you that the prime minister has concurred."

The Canadian exhibit is considered one of the best at San Francisco, and the Panama-California International Exposition for 1916 is much enriched, in the opinion of the management, by the assurance that the exhibit will be brought here after December 4.

Heilbron also stated that the Italian and the Russian commission had signed for one building each, and that it has become more a question of how space could be found for the exhibits offered rather than what exhibits might be secured.

Trefz then was introduced by the chairman, and prefaced his remarks by congratulating the San Diego Chamber of Commerce on its reorganization along lines which he said were similar to those of like chambers in France and Germany, which, he declared, are the best in the world.

He said that after the European war is over, Germany, France and Austria, the great industrial nations, will have only one way to retrieve their shattered fortunes, and that will be by selling their products to the United States, and it will be necessary for this country to raise an artificial barrier to keep out the flood of foreign manufactures.

German Competition Seen

This should be done, he said, not suddenly by drastic legislation, which will provoke retaliation, but should be put in the hands of a permanent tariff commission.

"Germany, in pursuance of a far-seeing policy," said Trefz, "has been storing manufactured goods in her warehouses since the seas were closed to her exports, and a desperate effort will be made to find a market for these products at the conclusion of the war.

"Europe, also, will have to buy enormously in countries not devastated by war. For the next twenty-five years the allied nations will buy no citrus fruits and dried fruits from Turkey, so bitter is the hatred felt for that country, and much of that trade will come to California.

"The famous Schwartzwald, or Black Forest, of Germany practically is gone, and Europe will have to buy American lumber. England will get her lumber in Canada, but do you believe Germany and Austria will go there for theirs?

"Our American merchants have been purchasing sparingly for the last year or two, and so have the railroads, and the time is coming when they must buy; therefore I look for a large revival of business from the two sources, domestic and foreign, and California will share in the good times.

"When the Chamber of Commerce of the United States was formed in 1912, Russia and Turkey were the only two other countries which did not have a national body of this kind. It had become a necessity in the march of evolution, just as the individual business man took a partner into his business when it became too heavy to be looked after by one man; then the partnership became a company, the company a corporation, and when the business reached out for foreign markets, the corporation, in order to cope with the cartels of Germany and the trusts of England and France, had to become a trust.

Regulation Overdone

"I consider the formation of the International Trading Co. by Frank Vanderlip the first large intelligent business move in the history of this country and the best thing possible for California. Agriculture, labor and commerce are the three great economic divisions of this country. The laws passed by legislatures and congress have been uniformly ameliorative and helpful toward labor and agriculture, but there has been vastly too much attempted regulation of business.

"In ten years England passed 1800 laws, of which less than 31 per cent were for the regulation of business. The congress and legislatures of the United states, in five years, passed 62,550 laws, of which 87 per cent, or more than 54,000, were attempts at regulating business.

"When the present great war broke out traffic became congested at New York and other Eastern seaports; railroads refused consignments, President Wilson was nonplussed and congress was confused. John H. Fay, president of the Chamber of Commerce of the United States, returned from a trip abroad where he had been studying conditions. The president summoned him to Washington for a consultation, after which Fay formed a committee of business men of the country and through their counsels it came about that the United States government practically underwrote a vast amount of marine insurance, which permitted transocean shipments to move.

"Readjustments of existing maritime laws were made and in 22 days the hard knots into which business had become tied were loosened. Business men had accomplished what would have taken congress months or years to do. The business man is the burden bearer of American civilization; to him has been due the enormous expansion of our country, but the American business man has been so engrossed with this development that he has not exercised an intelligent conception of citizenship.

"With the close of the war there will be a condition of world readjustment, to cope with which will require all the genius at our command. I predict that three months after congress meets measures will be taken to guarantee our merchant marine, which, supported by just laws, will take the place it should hold in carrying the commerce of the world.

"In the near future the duties of this country will be great and although the usual attitude of the United States, in a sense, is altruistic, we must protect ourselves. ... must teach men that while it is ... that all are equal before the ... no law can raise mediocrity to ... ius, or reduce genius to medioc...

SUFFRAGISTS EXPEND

Phoenix, Ariz. - Republican
NOV 21 1915

STATE OF CALIFORNIA GIVEN RECOGNITION AT EXPOSITION

585

[Republican A. P. Leased Wire]

SAN FRANCISCO, Nov. 20.—The state of California and the city of Los Angeles received official recognition today at the Panama-Pacific Exposition. Matt I. Sullivan, chairman of the California commission, presided at exercises held near the California building. A redwood tree was planted by Governor Hiram W. Johnson; addresses were delivered by Charles C. Moore, president of the exposition and R. B. Hale, who presented embossed testimonials to the various counties.

Those who responded were: R. H. DeWitt, representing the individual counties not in group associations; Newton Cleveland, representing the Sacramento Valley exposition commission; Thomas Maclay, representing the North Bay counties exposition commission; Henry Ayer, representing the central coast counties exposition commission; George C. Reeding, representing the San Joaquin counties exposition commission, and R. W. Pridham, representing the southern California Panama exposition commission. W. D. Egilbert, commissioner of the California building, responded to the presentation of an embossed testimonial to that structure.

C. C. Moore presided at a luncheon tendered in honor of George A. Davidson, president of the Panama-California Exposition; C. E. Sebastian, mayor of Los Angeles; General Harrison Gray Otis, publisher of the Los Angeles Times and others. Next Tuesday was set aside as "San Diego 1916" day at the exposition to celebrate the proposed continuation of the Panama California exposition at San Diego for another year.

Mayor Sesabtian, General Otis and other prominent citizens of the southern metropolis took active parts in the Los Angeles day program which was given in connection with the exercises in honor of the state.

LOS ANGELES, CAL. EXAMINER
NOV 24 1915

SEC

585

PROSPERITY HERE, SAYS W. A. CLARK

Former Senator and Head of the Salt Lake Railroad Tells of Business Activity Throughout Southern California

Joint Station With Southern Pacific May Be Arranged; San Diego Fair Aids Country; Christmas Fund Appeal Wins

By Otheman Stevens

Prosperity is here; factories, farmers, and finance are booming.

San Diego's exposition extension will do a lot toward maintaining activity of business in Southern California.

And the Salt Lake railway will either join with the Southern Pacific in its passenger depot, or will build a magnificent structure for itself at the Seventh street site.

And, of course, he was glad to give a substantial subscription to the "Examiner's" Christmas fund.

Senator that was, president of the Salt Lake railway that is, and man of great affairs, W. A. Clark, gave expression to those facts and sentiments yesterday.

Senator Clark comes back to Los Angeles showing no recognition of the passing years, active, immersed in multifarious potent business details, rushing from the general offices of the Salt Lake railway where he had consultations with general managers, traffic officials, and incidentally arranging beet sugar factories affairs, out to Van Nuys to oversee the repairing of a portion of the great organ which is a minor detail of the other great things in his great New York palace, he found time to tell a few interesting facts of his observation.

Prophecies Soon True

"You've been building that new depot for us, for many years, but it now seems that your many guesses and agreeable prophecies will be made good," he said yesterday as he motored to Van Nuys.

"We are negotiating now with the Southern Pacific as to the possibility of joining with that company in its new station; this will be determined, I think, very soon; if satisfactory arrangements are made the difficulty will be solved that way; but if we find the obstacles and requirements are not to our liking we will build one for ourselves.

"In the latter case it will be a fine structure, one that the city will be proud of.

"Extensions of our line? I couldn't tell you if I had any plans; people who have rights of way to sell—you know.

"Build to San Diego? Why, that city ought to have another railway, but the stretch of unproductive country to be traversed, and other details hardly seem to warrant us in contemplating such a move. I wouldn't tell you, anyway.

"I can tell you, though, that the extension of the San Diego Exposition is a great thing for this region; it makes a good showing there now, and it will be largely added to from San Francisco; our road has had a display that pleased me greatly, but this we will now extend and develop.

"It was a year ago that I spoke to President Davidson of the exposition about the desirability of continuing the fair, and when the idea took form our company was glad to give a liberal subscription.

"Business Excellent"

"Business? Why it could hardly be better, take the country at large; it seems excellent here, and all over the farmers are making large profits, all factories are working to the limit, financial affairs are healthy, and there is every indication that this will continue; it is true that much of the factory work depends on war orders, but if the war ends as we all devoutly hope it will soon, there is reason to believe that there will be a continuance of demand for factory and all manner of prdoucts which will continue activity in all lines of effort.

"President Wilson? Now, I won't say a word about politics; I am not talking politics to any one.

"If President Wilson continues to carry out his policies he is almost sure to be renominated and he will have a chance of being elected.

"His policy of national preparedness does not go far enough; we must prepare for any event; two years ago anyone who mentioned the probability of war would have been derided; but we have learned a lesson, and we must place the nation in a position where it can be safe no matter what complications arise; we do not want to hit any nation, but we surely do not want to be in a position where a nation can hit us and we cannot protect ourselves; we are in that position now, and the quicker we get out of it the quicker will serenity and surety, which are both necessary for sustained business prevail.

"Of course, I am a pro-ally, first, last and forever; it is impossible for the world to sit passive and allow any one nation to take a position of world dominance with the destructive results which would follow a nation, which had no limits to its ambition, being placed in a position of mastery.

"Yes, copper has advanced; it was a sad blow to me; copper is now selling for 20 cents.

"The Verde? We have begun operating our new plant at the town of Clarksville, which I built, and, by the way, I think it is a model town.

"The new works are doing well,

(Continued on Page 7, Column 5)

LOS ANGELES, CAL.
EXAMINER
NOV 25 1915

MOTORISTS OF SOUTH HOLD BIG PARADE TODAY

Great Tour to Mark Opening of New Road, Los Angeles to San Diego, Starts at 9

Facts About Big Motor Tour Today

Starts at 9 a. m. from Figueroa street between Pico and Sixteenth.

Route: Los Angeles to San Diego over new and completed State highway.

Barriers over new route will not be lifted until the tour caravan arrives.

All motorists must secure pennants at the Auto Club of Southern California, 1344 South Figueroa street.

Saturday is Automobile Day at the Panama-California Exposition.

Thanksgiving dinner at popular prices tonight at the exposition.

Service truck and cars will attend tour.

As by common consent the motorists of Southern California at 9 o'clock this morning will converge toward the new State highway between Los Angeles and San Diego, which will be "unveiled" at noon.

From Los Angeles the motor tour will start promptly at 9, while delegations to meet it at points along the route will wind in through Brea Canyon from Redlands, Riverside, San Bernardino and other inland cities; from Long Beach over the Santa Ana road, and from Pasadena down Colorado street and so to the starting place on Figueroa street, between Pico and Sixteenth.

Dream of Years Realized

After voting $18,000,000 for the construction of paved roads throughout the State, this will be California's first opportunity to celebrate the completion of a stretch so long, or so important. For many years it has been the dream of motorists to tour over a macadamized and paved road to San Diego. Today they will.

That the tour will be dustless and devoid of difficulties is pointed out by President Fred L. Baker of the Automobile Club of Southern California, who will lead the parade and who will personaly aid in demolishing the barrier across the road. This road will not be opened until the official cars arrive.

State Highway Commissioner N. D. Darlington will also wield an ax, as will Mayor Capps of San Diego and President G. Aubrey Davidson of the Panama-California Exposition. The supervisors of San Diego County will accompany more than fifty automobiles as far north as Capistrano to welcome the incoming cars.

Noisy Welcome Planned

Hundreds of automobiles from the exposition city will be massed at La Jolla, on the coast route, to sound on their horns a blast of honor and welcome, according to word received yesterday from the Auto Club's San Diego representative by Secretary Mitchell.

President Baker states that all motorists must be in line this morning at 8:35, so that the run can start on schedule time. The moving pictures will be made at the start and during the progress of the tour.

At San Diego the week-end will be given over to festivities and sightseeing. The exposition grounds will be open to automobiles at a certain hour on Saturday.

Following is the list of those who had made reservations up until noon yesterday; more will fall in line today:

LOS ANGELES, CAL.
TIMES
NOV 25 1915

Looks Big.

GREAT MOTOR TOUR TO SAN DIEGO COMES TODAY

CALIFORNIA'S greatest motor tour starts at 9 o'clock this morning for San Diego.

Finishing work was completed last night on the new State highway, and it is ready for the initiation, although it will not be opened until the motor tour reaches the barriers.

Led by President Fred L. Baker of the Automobile Club of Southern California, more than 300 automobiles will exit from Los Angeles over a dustless road for the exposition city, each car bearing the official pennants, the last of which will be distributed this morning at the Auto Club headquarters.

From all over the southern part of the State motor cars will file down the side roads to the great coast artery of travel, waiting there by the side of the highway for the main division.

A delegation of forty-one automobiles will represent Santa Ana, while nearly as many are going from Anaheim and its vicinity. Word received yesterday morning by Secretary Mitchell of the club from San Diego stated that more than fifty cars will comprise the official delegation from the southern city. These will tour northward as far as Capistrano, while hundreds will meet at La Jolla to welcome, by horn and bell, the trekkers as they swing in over the paved road.

Arrangements for the entertainment of the visitors have been completed at the exposition, according to Presi- will be a busy one down south. Satur will be the day of days, when the rade enters the fair grounds and when the boys in blue and khaki give their gymkana.

One feature of the gymkana will be the goat riding contest—when any man entering may ride any animal but a horse, donkey or mule.

Mayor Capps of San Diego, State Highway Commissioner N. D. Darlington, President Davidson and President Baker will personally show their axing prowess when they demolish the big white barrier with the axes which were yesterday sharpened for the occasion. Movie cameras will click during the operations.

It is announced by the committee in charge that all cars will follow President Baker's car, which will be preceded by a half hour by a King "Eight" scout car, engaged in lining up the delegations through the various towns.

An Autocar service truck will patrol the line of march to give aid in case of necessity, although the excellent condition of the coast route gives scanty promise of trouble.

Upon arrival in San Diego all motorists are asked to secure hotel accommodations at once and then meet for the Thanksgiving dinner at the Cristobal in the exposition grounds. Friday each will do as he pleases, and on Saturday will form in line for the parade to the exposition.

Today the pace set by President Baker will be neither too fast nor too slow, and everyone is requested to keep behind his car so that the moving pictures of the tour will be a success.

San Diego, Cal. SUN
NOV 24 1915

'THROW 'ER IN HIGH FOR THAT AUTO CARAVAN'

San Diego - Los Angeles Highway Will Be Dedicated in Royal Style.

"Throw 'er right into the high, old scout, and let's be on our way."

This and similar expressions will be heard hereabouts early tomorrow morning, with the mobilization in San Diego of a real automobile caravan, carrying scores of San Diego boosters northward to participate in the grand opening of the new state highway.

As both San Diego and Los Angeles are to reap the benefit of the fine asphalt roads connecting the two greatest of Southern California cities, it will be a joint celebration, the two delegations, approaching from opposite directions meeting at 11 a. m. near historic San Juan Capistrano, to pull down the barriers and further cement the good feeling that now exists between the two municipalities.

The opening of the highway will mark the beginning of a great stream of automobile travel, and as a result, there will be speech making, no end of cheering, and a general jollification in honor of the event. A bottle of California wine will be broken on the road, much as a battleship is christened, and then the two caravans, joining into one, will proceed southward to San Diego and the exposition.

A Warm Welcome

Towns along the line will be decorated for the occasion and a warm welcome extended the travelers. Turkey dinner will be served at the Cristobal cafe immediately after arrival early in the afternoon.

The official axe, which will chop "out all detours" along the road will be wielded by President Baker of the Automobile Club of Southern California. Accompanying him will be President Davidson of the exposition and Highway Commissioner N. D. Darling.

Think of the fun in an egg race, imagine the laughs in a wheelbarrow race in which contestants are blindfolded, or figure out the comedy to be furnished by an animal race in which entrants will ride dogs, ostriches, cows, pigs and goats in place of horses, ponies or burros and you have a birdseye view of what's going to happen at the exposition Saturday afternoon. This novel entertainment will be comprised in the program of gymkhana events on the tractor field at 2:30. It will be free to all exposition visitors.

When the exposition was advised that the run would be a big success and that from 300 to 500 autos would engage in it plans were made to stage a big show the exposition and give the vis ing motorists something to ta about.

So the exposition got busy a arranged, through Lieut. E. Long of the marine corps, a pr

(Continued on Page Two)

an Diego day was held yesterday "We are for the San Diego 1916 air in sentiment and in fact, with ll our resources and influence," President C. C. Moore of the orthern fair declared. He comlimented San Diego and Los Angeles upon the successful financial ampaign, and asserted that he believed the 1916 show would be he biggest kind of a success.

In reply, President Davidson aid in part:

"We deeply feel the broadminded generosity which impels San Francisco to give this day in our honor. We are proud of the achievements of President Moore and his associates and hope to reflect at San Diego in 1916 their wonderful success. The continuance for another year was not of our seeking, but in response to a widespread demand. We will make every effort at San Diego to fulfill the expectation of our friends here and over the entire country."

At a luncheon there yesterday Gov. Johnson spoke warmly of the local expo, and President Moore presented President Davidson with a commemorative medal on behalf of the northern expo.

LOS ANGELES, CAL.
HERALD
NOV 25 1915

600 AUTOS GO ON SAN DIEGO ROAD TOUR

Dedication of New Highway from L. A. to Come When Axes Smash Barrier

Six hundred automobiles, led by motorcycle police and a twin-six pilot car, leaped out of Los Angeles to San Diego today over the newly completed Los Angeles-to-San Diego boulevard.

"The lid is off the noise box; let her rip!" was the word passed by the police escort.

And with mufflers open, horns roaring, buzzing and tooting, the 600 gayly decorated machines, laden with merry Los Angeles men, women and children, dashed smoothly, swiftly to the dedication of the new highway.

The start was made shortly after 9 o'clock, from Figueroa street, in front of the headquarters of the Automobile club of Southern California. The line of decorated machines stretched far down Figueroa street to the south long before the line started.

600 AUTOS IN LINE

"Six hundred machines are in this line," said President Fred L. Baker of the Automobile club as in his twin-six pilot car, accompanied by Secretary Standish L. Mitchell and a party of ladies, he gave the signal to start.

"We'll have 900 to 1000 machines in line before we reach the point far down the new coast highway where the dedication exercises are held today. We'll make San Diego and her exposition, honoring us with 'Automobile day,' ring with lusty Los Angeles booster shouts.

"Reaching the barriers across the last piece of the newly completed highway, we hold brief exercises, including addresses by President G. Aubrey Davidson of the exposition, and my own remarks. Then, with lusty blows of our axes we will hew away the wooden barriers and pass on, leaving the new highway dedicated by Los Angeles, San Diego and Southern California open to general travel."

North on Figueroa street and east on Seventh street the roaring 600 machines passed on out of town swiftly, but far from silently. At the same time automobiles from many other cities and towns and hamlets in Southern California sped to join the parade.

AXES SMASH BARRIERS

The barriers were at a point twenty miles south of Capistrano. The axes smashing the barriers are wielded by President Baker of the Automobile club, Commissioner N. D. Darlington of the state highway commission, Col. Ed Fletcher of San Diego and President Davidson of the San Diego exposition company.

The remainder of the day is spent seeing San Diego, the exposition, and visiting Tia Juana, Sunset Cliffs and other points. Many of the machines return late tonight. But the majority remain over to spend tomorrow also in the far south.

Saturday will be Automobile day at the exposition, and thousands of automobile parties are to be in the exposition that day.

LOS ANGELES, CAL.
HERALD
NOV 24 1915

LOS A
EVENING
AN INDEPENDE

MISS HELEN HAYES HOLDING PENNANT FOR TOUR TO FAIR

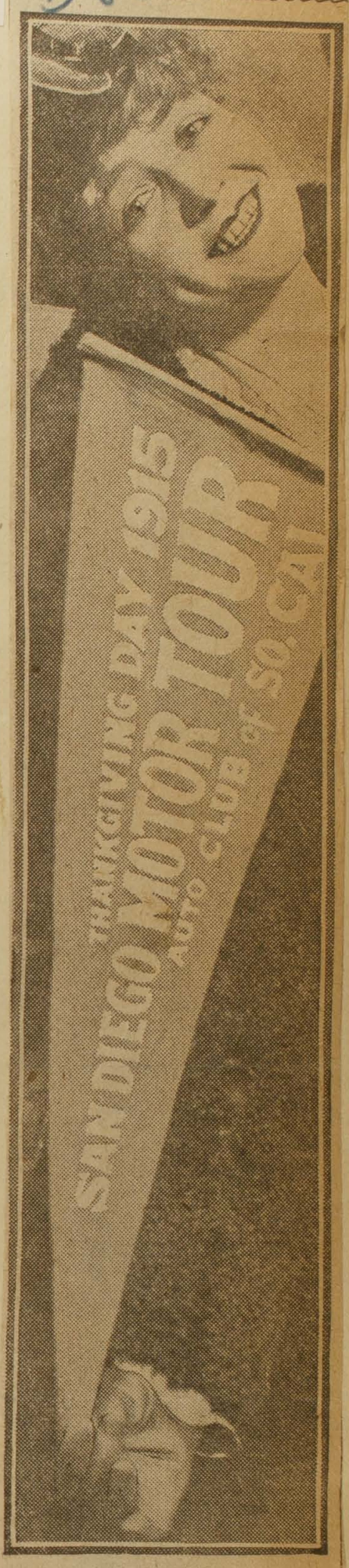

300 MOTOR PARTIES TO MAKE FAIR TOUR

Singing the praises of winter motoring in Southern California, more than 300 motor parties will leave Los Angeles at 9 o'clock tomorrow morning for the Thanksgiving tour of the Automobile Club of Southern California to San Diego over the new state highway.

The cars will be gaily decorated with banners and flags as the machines leave the automobile club quarters, 1344 South Figueroa street, at 9 o'clock.

Every kind of car registered in California will be in line for the tour.

President Fred L. Baker of the automobile club, will lead the tour, and will be accompanied by State Highway Commissioner N. D. Darlington and President G. A. Davidson

D. Barton and wife motored to Fresno Tuesday.

San Diego, Cal. Union
NOV 24 1915

AUTO CARAVAN TO ARRIVE TOMO

Boosters Ready for Highway Link Christ

A Few of the Automobiles Which Will Take Part in Welcoming to San Diego the Los Angeles Contingent of the Automobile Club of Southern California, Near San Juan Capis The Machines Are Shown Grouped at the West Entrance to the Panama-California Exposition, Where Automobile Day Will Be Celebrated Next Saturday. The Local Welcoming Court House at 8:30 Tomorrow Morning. Below Is Master George Smith, With an Automobile Day Pennant.

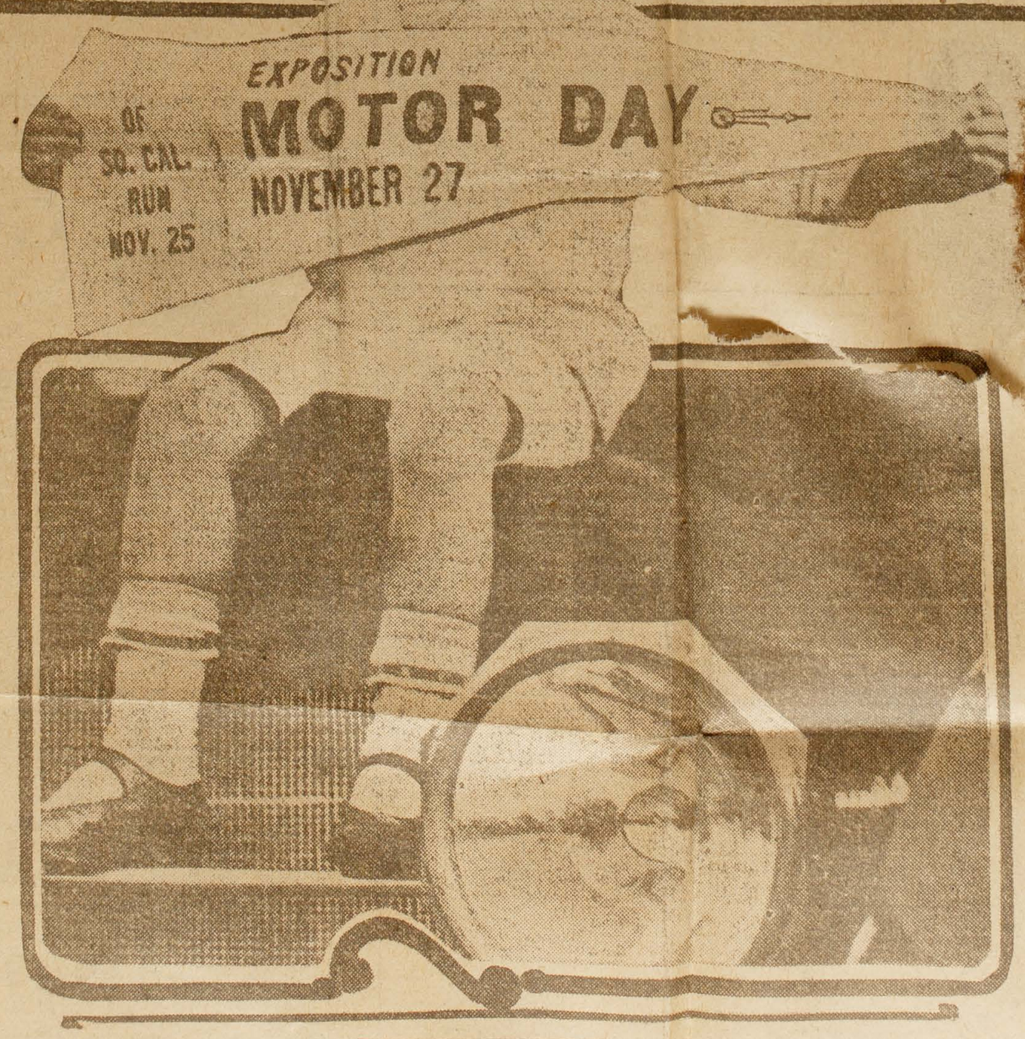

THE hundreds of visiting automobilists from Los Angeles and other Southern California cities, when they arrive in San Diego about 4 o'clock tomorrow afternoon, will be greeted by an enthusiastic crowd at the plaza and will read on a large banner stretched across Broadway from the U. S. Grant Hotel, "Welcome, Automobile Club of Southern California."

The welcome will be further emphasized by band music from the patio of the hotel. Manager J. H. Holmes of the U. S. Grant Hotel has provided for the band, and the music will be the beginning of the hearty welcome accorded to the arriving autoists before the procession disbands.

Arthur Cosgrove, president of the Arthur Cosgrove Company, Inc., received a telegram yesterday from President G. A. Davidson of the Exposition, asking him to act as chairman of the special entertainment committee for Automobile Day and the two days preceding, in place of Col. Ed Fletcher, who is ill at the Agnew hospital. Cosgrove accepted and immediately began formulating plans and organizing sub-committees to help take care of the guests.

Welcome Arranged

Promptly at 8:30 o'clock tomorrow morning, a caravan of San Diego automobiles will start from the courthouse and make a dash for San Juan Capistrano, where, at noon, they will meet the cavalcade of automobiles bearing the large delegation of members of the Automobile Club of Southern California en route from Los Angeles to San Diego.

Immediately after the informal greetings have been exchanged, luncheon eaten and supplies of gasoline and oil replenished, the Pathfinder car of the Automobile Club of Southern California will lead the way to the great white barrier which has been erected across the road at a point about twenty miles south of Capistrano.

This is at one end of the old detour in the road which has been avoided by a cutoff obtained after much difficulty in securing the right of way, and here the flood gates of oratory will be opened.

Speeches to Be Made

Carl Heilbron, president of the San Diego Chamber of Commerce, representing G. A. Davidson, president of the Panama-California Exposition, who will not have returned from San Francisco, will address the automobilists from the Angel City, and welcome them to San Diego on behalf of the Exposition and the Chamber of Commerce. He also will enlarge upon the closer ties which will be knit between the two cities by the ease of communication through the completion of the new highway.

Arthur Cosgrove also will welcome the travelers in the name of the automobiling public of Southern California.

Supervisors of Los Angeles, Orange and San Diego counties will meet at this spot, which was chosen for the ceremonies because of its being the place where the final work on the San Diego-Los Angeles road was done. It also is possible that Mayor C. E. Sebastian of Los Angeles and Mayor Edwin M. Capps of San Diego will be present, in which case both executives will make short addresses.

Fred L. Baker, president of the Automobile Club of Southern California, will make the response to the addresses of welcome, and N. D. Darlington of Los Angeles, Southern California representative on the state highway commission, will represent the commission at the meeting.

After the addresses, the officials will demolish the barrier with axes and thus open the road to a traffic between the Harbor of the Sun and the Angel City, which is expected to increase at a phenomenal rate. Another feature of the ceremonies will be the christening of the road by breaking a bottle of California-made wine on its surface. Then the journey to San Diego will be resumed.

Two motion picture operators will film the ceremonies, the trip to the city, and all the important events in San Diego. These films will be shown in all parts of the United States.

The crowd of welcomers to leaving the courthouse tomorrow morning will include the board of county supervisors, members of the City Council, and possibly Mayor Capps. Besides the officials, there will be a large number of enthusiastic automobilists.

The committee is urging all patriotic citizens who have cars and who are willing to do a little boosting on the better sort for their city, to join the party at 8:30 tomorrow morning and go to Capistrano. The scheduled time for return arrival in San Diego, between 3:30 and 4 p. m. makes it possible for all to arrange for an early evening Thanksgiving dinner.

A large number of pennants have been provided for the use of all auto

SIGN THIS, AUTOISTS !. GREET VISITORS.

Owners of automobiles who can spare their machines and who are interested in making a success of Automobile Day at the Exposition and in fittingly celebrating the completion of the automobile road between this city and Los Angeles, by being of the number who will drive to San Juan Capistrano tomorrow morning to meet the automobiles from Los Angeles—all such are urged to fill out the following blank and send it at once to Clyde M. Leslie, San Diego representative of the Automobile Club of Southern California, at the club's headquarters, third street lobby of the U. S. Grant Hotel:

Automobile Club of Southern California, U. S. Grant Hotel, San Diego, Cal.

I will take part in escorting the Southern California Motor Tour to the San Diego Exposition on Thanksgiving Day. I will be in front of the courthouse at 8:30 a. m. to go to San Juan Capistrano. Yes ..... No .....

I will be at La Jolla at 3 p. m. to meet the caravan and conclude the escort to the Exposition. Yes ..... No .....

There will be ..... people in my party.

..... (Sign here.)

NCISCO CALL AND POST * * California's Greatest Evening Newspaper *

STATE LINING UP TO SAVE OWN FAIR HOME

Continued from page 1.

investment the same as any other stockholder. Governor Johnson is ex-officio member of this commission and in sympathy with the preservation plans.

LESSON FROM SAN DIEGO

New energy was injected into the determination of the San Francisco preservation workers today by the announcement of G. Aubrey Davidson, president of the San Diego Exposition, now at the Mission Inn, that the city of San Diego will take over a number of the most beautiful buildings of that Exposition after its close for city purposes. The San Francisco preservation workers are more determined than ever not to permit ... of San Francisco's Exposition to perish.

Here are the resolutions adopted by the trustees of the San Francisco normal school last night:

MEMORIAL IS NEEDED

A very earnest and widespread public sentiment has developed for the preservation of some visible memorial of California's great Exposition. As the years go by and proud memories ripen around the beauteous scenes of California's great triumph, the need for such a memorial will deepen in our hearts. There is hope and confidence that the Fine Arts Palace may be preserved. If, now, we add to this classic monument the California building, in architectural representation most appropriate for preservation in our state, we have a unit fitly worthy to remind us through future years of this triumph.

The trustees of the State Normal School earnestly propose the following plan of perpetuating the California Building.

NEED OF NEW QUARTERS

The San Francisco State Normal School is in very urgent need of a larger site and suitable buildings. The trustees must apply to the next Legislature for a large appropriation. If these grounds and structures of the San Francisco Normal School are made comparable to those erected by the state for San Diego, Los Angeles, Fresno, Santa Barbara and San Jose, the expenditure will require an appropriation considerably in excess of half a million dollars. Yet, on the other hand, if this undertaking can be combined with that of preserving the California Building, all needs will be satisfied, at least for some years, without asking the state for material appropriation from the biennial budget.

DURABILITY OF BUILDING

The chief issue upon which this project would seem to turn is that of the durability of the building. But in the present dilemma of the Normal School, durability is not a vital issue. If we do not secure the California Building, then the only visible alternative is to call upon the next Legislature for a large sum to purchase a new site and to erect thereupon extensive and expensive buildings. At least, new buildings could not be completed for occupancy until the close of 1919—four years hence—and the school attendance is already more than double its present accommodations, and is annually increasing at the rate of 25 to 30 per cent.

On the other hand, the plan of acquiring the California building would permit that at least by the summer of 1917, and perhaps before, the Normal School could be moved into ample quarters, and more permanent than the present quarters, and could occupy them as long as the building may prove serviceable and profitable to be kept in repair. When permanent decay sets in—be it in five, ten, fifteen or twenty years—the state may then replace the structure by permanent construction in steel and concrete. If it should be the plan to duplicate the present architectural design—as certainly we may hope—the undertaking may be distributed over a number of years to the greater ease of the state's budget. The question of durability, under this plan, therefore invites no disputative and prophetic argument, since any durability whatever will be so much clear asset, and whenever serious decay sets in permanent replacement can begin.

SUITABILITY OF BUILDING

The location of the Normal school upon the shores of the Golden Gate is more than appropriate. Nothing could be more fitting for a California Normal school than the architecture and surroundings of the California building. Through its unequaled Mission design the distinctive spirit of our state is given living incarnation. In the training of teachers, not all is formal schooling. Far more vital are the forces of devotion which grow out of character and suggestive atmosphere. This still nook of the California building, shaped both by nature and the genius of man, breathes the romance of California's history. Here the cypress-lawn avenues of the tranquil court woo the spirit of scholarly reflection. Over the scene looks down the figure of beloved Father Serra, emblematic of that devotion to the furtherance of education which must be enkindled in the heart of every true teacher.

Through the Golden Gate stream the ships of the nations laden with the world's commerce, or swing at anchor in the still waters beyond. To the north Tamalpais rises in the dignity and the majesty of nature. It is a scene removed from the noise of the world, yet teaches the beauty, the devotion and the activities of the living. The place is truly typical of the history, the resources and the soul of our western state.

LITTLE REMODELING

The building will require practically no remodeling. The arrangement of rooms within the building could not be more purposeful had the building been designed specifically for normal school uses. The administration building offers a sufficiency of class rooms of exactly the dimensions now used in the present Normal building. The Woman's Board room will be a perfect music room; the tearoom a lecture hall. The rest room, the foyer and the ballroom may be reserved unchanged for their present uses by the school and occasional public functions. In the exhibit wing it will be necessary to partition off a library, gymnasium and rooms for uses of the training school.

HOW IT CAN BE DONE

Most of the ground upon which the California building stands is owned by the Exposition Corporation; a small part is owned by private parties which can be secured by purchase through condemnation proceedings. The building has cost approximately $460,000, of which only $74,000 ws for lumber; its salvage value—and therefore its sale value—is trivial. Whatever it may be, we may be sure that the Exposition, the state and the people will not profit by the wanton destruction.

Regardless of those who will be benefited by the trivial salvage to be made from the wrecking of this $500,000 building, the loss to the people of the state of the difference between this trivial salvage and the cost of the building, to say nothing of the loss of the people of the state through the destruction of this land mark, presents a picture of improvident waste of which the people of California ought not to be guilty.

AWAKE PUBLIC SENTIMENT

We have no doubt that if the Exposition commission of the state of California and the directors of the Exposition company are satisfied that the building can be used for this worthy state purpose, to the bentfit of all of the state, they can find some means upon which in the general adjustment of the business affairs of the state and the Exposition this building can be preserved and the land upon which it is located can be secured to the state.

Public sentiment, not alone in San Francisco, but throughout the state, must be awakened, and when it is awakened to the thriftlessness of sacrificing $400,000 or more in value by the destruction of this building public sentiment will be united for the preservation of the California building. When the public further realizes that by its preservation the state will not only retain this great monument, but will be saved a further sum of $500,000 or more in the provision which will be made for the purpose of the housing of some hundreds of students drawn from all parts of the state, and nearly 1000 children attending the training department of the state normal school, the building will be saved.

PRESERVATION REASONS

We believe we are submitting a proposal to which no exception can be taken, for it renders service to several public purposes and entails disadvantages upon none. The people of the city and state will secure a permanent memorial and reminder of their great World's Exposition, in form that fitly honors that memory. The magnificent architectural design, costing nearly half a million dollars, which otherwise must be ruthlessly wrecked, will be saved for service to education and to the architectural pride of the state. The state treasury will be relieved of an immediate demand for a large outlay, and the State Normal school at San Francisco, to which proper housing is now long overdue, will be suitably equipped; therefore

"Be it resolved, That this plan of preservation be submitted to Governor Johnson, to the state commission of the Exposition, to the directors of the Exposition and to the public throug the press;

That the board of trustees of the State Normal School vigorously cooperate with the Preservation League and with public spirited citizens generally who are aroused to preserve the Fine Arts Palace, the California Building and such other portions of the Exposition as may be preserved, to the benefit of public purposes of the people of the state; and

That we ask the press and citizens of the state to organize public sentiment to these ends and when the Legislature next convenes to effect legislation to meet these ends.

GEORGE E. CROTHERS,
Chairman.
FRANK S. BRITTAIN.
JAMES B. DAVIDSON.
JOSEPH S. THOMPSON.
PHILIP M. FISHER.
Board of Trustees of San Francisco State Normal School.
FREDERIC BURK, Secretary.

SULLIVAN FOR PRESERVATION

Here is Judge Sullivan's statement on the preservation of the Exposition beauties:

"The commission is a unit in endorsing the proposed preservation plans, and believes that, if possible, the Marina should be preserved along with the Palace of Fine Arts and the California building.

"To devote any portion of the money to be returned to the state on its $5,000,000 appropriation to the Exposition it will be necessary to have special legislation enacted. The Legislature, without question, would be willing to be guided by any suggestion made to it in this respect by the state commission. One thing is certain, and that is there is an absolute and unified sentiment among the five members of the commission in favor of as much preservation of the Exposition as possible.

"Any money to be appropriated by the state as the result of such legislation would naturally be confined to the preservation of the California building.

"The suggestion has been made that the building could be used as a normal school or for other purposes by the State Board of Education. Personally I believe the building is too large to be used exclusively as a normal school.

"In addition to having part of it used for school purposes, the remainder might be devoted to an exhibit palace of state products, each county being represented in the displays. This would unquestionably give the California building a statewide character and significance, making it an institution that would interest people from Crescent City to the San Diego breakwater.

"There seems to be a general popular demand for the preservation of as much of the Exposition as seems feasible, and all that appears necessary to make the idea a reality is for concerted action upon the part of the different organized efforts interested in the achievement."

Chester H. Rowell, another member of the State Exposition Commission, is in favor of the preservation plans. He said:

"The State Commission stands ready to the extent of its authority to cooperate in any reasonable preservation scheme of the California and Fine Arts buildings, but the commission might have to ask the state Legislature to appropriate or authorize the commission to appropriate its share of the Exposition profits toward such a use.

"A general preservation plan has not been decided upon, and such a plan would necessarily have to depend upon the questions involving the state into such a final scheme as might be agreed upon.

"Under the statutes and under the contract between the State Commission and the Exposition directors, the state has no direct equity in the California building, but does have a right to share proportionately in the earnings, profits or assets of the Exposition.

FUND FOR NEW FOUNDATION

"The state's share in the general profits would, I presume, be sufficient to cover the cost of purchasing a portion of the land upon which the California building stands, in putting in a new foundation and otherwise prepare it for permanent use.

"Whether the Exposition has the power without the consent of the stockholders to sacrifice the profits of the Fine Arts and California buildings is a matter of legal interpretation upon which I would not be competent to pass final judgment.

"According to the articles the directors have clearly this right, but whether this provision would stand if protected by non-consenting stockholders I am not prepared to say."

"The United States government will never get a permit to run a railroad through the Palace of Fine Arts."

This was the statement made today by Supervisor Vogelsang, head of the public utilities committee of the Board of Supervisors. It is this committee which will take first action on the request of the War Department to construct a single track railroad from Fort Mason to the Presidio along Beach street, through the heart of the Exposition courts and the Palace of Fine Arts.

SAVE ART HOME, CRY ARTIST OFFERS AID

Giuseppe Cadenasso, one of San Francisco's foremost artists, is one of the many thousands who want the Palace of Fine Arts saved when the Exposition closes. Here is what he says on this most important subject:

San Francisco, Nov. 22, '15.

Editor Call: The Fine Arts Palace must not be destroyed. All of San Francisco's people must pledge themselves. I will contribute $20 toward sending some one to confer with the government at Washington. The action in the matter must be immediate. Very truly yours,

GIUSEPPE CADENASSO.

P.-P. I. E. WILL HELP PANAMA-CALIFORNIA

President Moore, Vice-President de Young and Others Promise to Aid San Diego in Continuing Exposition a Year

San Francisco's support to San Diego in the latter city's plan to keep its exposition open in 1916 was pledged to President G. A. Davidson by exposition and city officials yesterday at special "San Diego 1916 day" ceremonies in Festival Hall.

President C. C. Moore and Vice-President M. H. de Young of the exposition, who presided, promised the Panama-California Exposition president the co-operation of the Panama-Pacific International Exposition in every way.

"San Diego belongs to our State, and every man, woman and child wants to see San Diego get all it can from our exposition. We want to help San Diego," said Vice-President de Young.

Mayor Rolph and President Moore echoed the sentiments expressed by Mr. de Young, President Moore, in presenting the exposition medal to President Davidson, said it represented San Francisco's pledge to help San Diego.

In responding, President Davidson said Los Angeles had pledged $150,000 and San Diego a similar amount for the maintenance of the Southern California exposition next year.

In introducing President Moore of the exposition, Vice-President de Young said:

"We are here today to extend honor to the representative of San Diego. San Diego, a little Spanish town created many years ago way back in the sixties, was principally inhabitated by Mexicans, Spanish and a few Americans, and it received as all our cities did a pueblo grant.

"In 1869 a man named Horton got a grant of land there and he moved three miles over to the old plaza in San Diego. He opened up a plaza. That plaza in San Diego is now where the Grant Hotel stands and Horton gave away numerous lots to people to build upon, and the property that he gave away at that time is now the most valuable in San Diego. Horton and other Americans figured on that wonderful bay as the future for San Diego.

SHREWD MEN IN THOSE DAYS

"Then the thirty-second parallel railroad was planned and San Diego began to look up. That fell through and then Scott promised to bring his El Paso and Memphis road through San Diego. Then started the contest with the Texas Pacific Railroad promoted by that great railroad builder. San Diego gave him the water grant of 10,000 acres if he would bring a direct road to San Diego. The men of those days were shrewd. They put that contract in escrow. Scott never got it, for he never built the road, and they still have their water front.

"Later on the Santa Fe agreed to build a direct road into San Diego. It was given the water front. The Santa Fe did not build it, but built a branch into San Diego from Los Angeles, and after this branch was built and these different turmoils were over San Diego began to grow.

"The people of our country as well as our State were surprised to hear that San Diego intended to hold a world's exposition, and as an expert myself I thought it was simply astounding. Ever hear of a city of 50,000 inhabitants starting out to hold an exposition, to carry a load as heavy as that? I stated at the time that it could not be done.

"The people of San Diego have answered to the contrary. They did do it. They carried the load, and they have run an exposition longer than any in the history of this world. They have run over eleven months, and you know there never was an exposition that ran that length of time. Today the president of that exposition has come here with the novel proposition to run it another year, and he has come up here to get exhibits, and we want to help San Diego.

"San Diego belongs to our State, and every man, woman and child wants to see San Diego get all it can from our exposition. We are proud of San Diego, and we are proud of her efforts. I had occasion to go down to witness that exposition, and I assure you, ladies and gentlemen, I was surprised. It is a beautiful exposition. I have said so hundreds of times, but as a practical business man I saw something that surprised me more than the exposition.

"I had been a constant visitor to San Diego, and I know the various stages of its career from a little town to its present greatness. I never saw such development as that which took place from the time they opened the exposition to the time I was last there. I saw their wonderful palaces, theaters, streets and new hotels. I said to myself, 'That exposition paid the San Diego people. It set their town twenty-five years ahead, and every dollar that the San Diego business man has invested in that exposition has come back now in the wonderful development of their city.'

"Now, ladies and gentlemen, as an exposition man and a citizen of San Francisco, I am proud to act as chairman of these ceremonies, and it is my great pleasure to introduce to you the president of our exposition, a man that has shouldered the burden of this great show, and he desires to say something to the man that is president of your exposition. I introduce President Moore."

P.-P. I. E. WILL HELP

President Moore said in part:

"We want to help San Diego realize its ambitions and aspirations for another year. We want to see the people of Northern California who were unable for various reasons to patronize the San Diego exposition do so next year as they have patronized ours this year. We want California to have something next year to attract visitors from other states. It is in the family, and if San Diego benefits, then so do we. The exposition officials here will do everything possible to help San Diego carry out its plan of continuing its magnificent exposition for another year."

At noon the directors of the exposition gave a luncheon in the California building in honor of President G. A. Davidson and the Panama-California Exposition commission. The speakers at the affair were: Presidents Davidson and Moore, Dr. F. J. V. Skiff, General Harrison Gray Otis, Arthur Arlett, J. F. Forward and R. B. Hale.

In addition to the speakers, those present were:

Rodney S. Durkee, Dr. A. J. Priester, H. J. Penfield, I. R. Smith, Theodore Hardee, Captain Edward Carpenter, U. S. A., Lieutenant-Colonel John T. Myers, U. S. M. C., J. M. Cummings, R. S. Mikel, Major F. R. Reed, I. Baum, H. T. Scott, P. T. Clay, Charles A. Vogelsang, Lowell Hardy and Lieutenant-Commander C. H. Woodward, U. S. N.

... and wife and Rev. E. D. Barton and wife motored to Fresno Tuesday.

2 SATURDAY MORNING.

Fraternal.

ORDER TO LINK THE AMERICAS.

58

Prominent Men of Various Countries Members.

Ceremonies Cleave to Rites of Ancient Mayans.

International Ties will be Cemented Stronger.

To link closer the Americas in a bond colored by the strang old rites of ancient Mayan and Aztec monarchs, a new fraternal organization is being instituted in countries of both continents. The work is handled by well known men and in many ways has no parallel. In its full fruiting it is expected to do very much for Pan-American relations, social and commercial.

The order is known as the Hidalgos of America. The name is derived from a Spanish word that signifies a man of gentle birth, whose disposition is to seek the comfort and welfare of others.

Its institution and spread has been carried forward without ostentation and its scope has already become more than considerable, without many surface ripples.

All precedent in forms of fraternal mysterious ceremonies of the Maya and Aztec courts are incorporated by the Hidalgos in initiatory work. Partly for this reason prominent archeologists, including Dr. Edgar L. Hewitt, head of the American School of Archeology, are interested in the new order. Dr. Hewitt headed several expeditions into Central America and recovered the wonderful Mayan monuments now exhibited in the California Building at the Panama-California Exposition. For years he has made a study of heiroglyphics of these ancient works. In the ruins of magnificent temples and palaces that lay hidden for centuries in the gloom of the jungle he found records of poetical and romantic rites, that outshine the mythical ceremonies drawn upon for inspiration by some of the older-established fraternal orders.

EDUCATIONAL WORK.

The idea of the organization was conceived by Theron H. Tracy of No. 752 South Broadway, who holds the office of director-general. Lodges are being established in various countries and it is proposed that each shall furnish annually a scholarship to some of the best schools, colleges or universities, to be known as an Hidalgo scholarship. These will be conferred upon young men and women unable to complete educational courses by themselves.

A representative of the organization, Dr. Eugenio Dahne, who is in charge of the Brazilian exhibit at the San Francisco exposition, went to his native country last month to begin the institution of lodges there, and a plan is now being perfected to hold the first annual convention in San geles; George W. Hunt, Governor of Arizona; Hon. James A. Ferguson, Governor of Texas; Hon. W. C. McDonald, Governor of New Mexico; Hon. Emmet D. Boyle, Governor of Nevada; Hon. Frank M. Byrne, Governor of South Dakota; W. J. Hoffman, managing editor Oregonian, Portland; J. E. Werlein, president Transportation Club, Portland; Frank A. Spalding, president United States National Bank, San Diego; Jake Gimbel, Vincennes, Ind. Frank L. McVey, president University of North Dakota; Philip S. Bates, publisher of Pacific Northwest; Meloin Amos Brannon, president University of Idaho; Dr. Bon Adams, Pueblo, Colo.; Dr. Candido Mendes de Almeida, Rio de Janeiro, Fayette A. Jones, president New Mexican School of Mines; George Wharton James, archeologist and writer, Pasadena; Hon. William Kettner, member of Congress from California; John S. McGroarty, author of "Mission Play," Los Angeles; Charles Sutter, St. Louis; Col. Ralph E. Twitchell, Santa Fe; H. A. Whitney, consulting engineer State Railway Commission, San Francisco; Henry Erwin, Quadrangle Club, Chicago; Edward Boyco, Portland, Or.; Edgar R. Harland, curator historical department of Iowa; Dr. Henry Phelps Whitcomb, archeologist, Pasadena; Stephen Douglas Williams, Detroit.

J. HART CALIFORNIA COMPANY ...DWAY, LOS ANGELES.

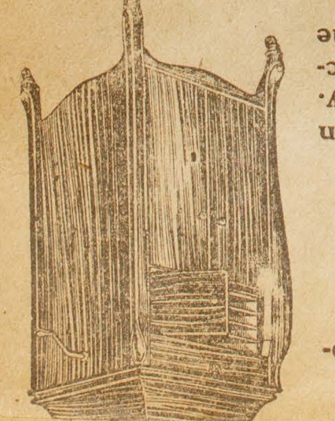

Santa Barbara, Cal. Press NOV 24 1915

TA BARBARA, CALIFORNIA, WED

San Diego, 1916 Is Toasted at North Bay City

58

Weeping Skies Dampen All Spirits on Southland Panama Day

By Associated Press Leased Wire

SAN FRANCISCO, Nov. 23. —"San Diego—1916" was toasted today at the Panama-Pacific exposition as a part of a celebration in honor of the Panama-California exposition and as an expression of good will toward it and hope of its continuance next year.

A shower made it necessary to hold the ceremonies indoors, but the depression of the sky did not affect the enthusiasm of speakers representing the two expositions.

Charles C. Moore, president of the Panama-Pacific exposition presented a bronze medal commemorative of the day to G. A. Davidson, president of the Panama-California exposition, and with it he gave a message to those interested in the plan to maintain the San Diego exposition next year which included:

"We are for 'San Diego—1916' in sentiment and in fact with all of our facilities and influence."

Women representing the women's board of the exposition participated in the exercises.

LOS ANGELES, CAL TIMES NOV 27 1915

...NING.

MORE EXHIBITS FOR SAN DIEGO.

(BY DIRECT WIRE—EXCLUSIVE DISPATCH)

SAN DIEGO, Nov. 24.—President G. A. Davidson of the exposition has made the announcement that he has absolute assurance of a magnificent Canadian exhibit for the San Diego Exposition of 1916 and that splendid exhibits from Italy, Switzerland, Russia, The Netherlands and many other countries are in prospect. "Los Angeles will be proud of her participation in the affair," said Mr. Davidson.

San Diego, Cal. Union NOV 26 1915

...ROGRAM

...26, 1915. ...preckels organ pavilion, and the pleasure of visitors. A ...val projectiles and ammunitions and wonderful collection ...e and Industries Bldg. ...vation problems; demonstra... locating fires; ideal forest. State and County buildings, ...F OR TWELFTH.

...EN'S PRESS ...PPING BUREAU ...O. Box 644, Station C

The San Diego Union

AND DAILY BEE—THE PIONEER NEWSPAPER OF SOUTHERN CALIFORNIA

SAN DIEGO, CALIFORNIA, FRIDAY MORNING, NOVEMBER 26, 1915

SOUTHLAND MOTORISTS SMASH BARRIER IN HIGHWAY

San Diego Gives Joyous Greeting to Caravan of Angel City Boosters

585

Fred L. Baker, President Automobile Club of Southern California, Breaking Down Barrier, Opening Highway Between San Diego and Los Angeles. President Baker and Axe That 'Cuts Down All Detours' Between Here and Los Angeles.

More Than 500 Autos Arrive From North; Big Exposition Parade Tomorrow.

By J. F. PENDLETON

The sleepy little town of San Juan Capistrano was shaken to its foundations at noon yesterday by a combined attack of crusaders from the north and the south—two caravans brought together in enthusiastic array to blaze a permanent way over the new highway for automobilists from Los Angeles to San Diego.

The friendly assault exhausted the parking place on the main and tributary streets long before the reserves had been brought up. The earlier skirmishing parties met with no resistance, and while waiting for the arrival of the main body, entertained themselves by inspecting the picturesque old mission founded by Fra Junipero Serra.

There was a soft, autumnal air, almost summery, and the hundreds of automobilists from San Diego, Orange and Los Angeles counties manifested their appreciation of a holiday under such perfect skies, and as they drove slowly through the old mission town enjoyed to the full the pastoral scene which carried them in fancy away from the workaday world.

San Diegans Arrive Early

The San Diego delegation arrived in San Juan Capistrano earlier than those from the north, after a delightful run from the city. In the party were County Assessor Moulton, Supervisors Swallow, Good and Westfall; Councilmen Fay, Schmidt and Moore; City Attorney Cosgrove, City Treasurer Stewart, Carl H. Heilbron, president of the Chamber of Commerce, representing President G. A. Davidson; and Arthur Cosgrove, acting and active chairman of the special committee of entertainment, all of whom traveled in Cadillac Sixes.

The northern city's contingent of hundreds of machines was led by a beautiful demonstration Packard Twin Six, acting as pilot car and containing N. D. Darlington, member of the state highway commission; Fred L. Baker, president of the Automobile Club of Southern California, and Standish Mitchell, secretary of the club.

Following the lead of the pilot car, the throngs of machines filed out of San Juan Capistrano in orderly fashion and proceeded to a point twenty miles south, near the crossing of the Santa Fe's right-of-way, where the last work on the cut-off of the long detour had been completed.

Barrier Chopped Away

Here a great white barrier confronted them, bearing a legend that it would be opened on November 25. Darlington, Heilbron and Baker, having the "openers," immediately proceeded to do it with bright, new axes brought along for the purpose. Preliminary to this, Heilbron and Baker went through a pantomime ceremony of attacking the barrier. Baker presented Heilbron with an enormous red-bladed ax. On its blade was the inscription, "The ax which cuts out all barriers." With this weapon Heilbron attacked the barrier as fiercely as if he were Theseus destroying the Minotaur, and all the while motion picture machines were clicking merrily, making films for the benefit of posterity.

The remaining ceremonies at the barrier were brief and soon the hundreds of cars were speeding southward toward the Harbor of the Sun, which was reached soon after 3 o'clock.

LOS ANGELES SPECTATORS LINE STREETS AS CARAVAN OF AUTOISTS STARTS SOUTH

By ROBERT H. WILSON

Thanksgiving, 1915, was the day of the automobile in Southern California. Probably there has never been such a tour as that which started in Los Angeles at 9:20

(Continued on Page 8, Col. 1.)

NOVEM...

...ings on the Pa...

diagrams and panoramas portraying the scenic charms and agricultural and horticultural industries of the dominion. These have cleverly built-up foregrounds to resemble nature, merging into a painted background. The displays in the Canadian Pavilion give a wonderful picture of the principal seaports and activities of the northern country.

The Italian Pavilion built in the architecture of the fourteenth, fifteenth and sixteenth centuries, contains rare laces, silks, sculptures and paintings, including many original antiques, and also illustrated charts showing Italian industrial developments, maritime and other statistics of the kingdom. The Swiss exhibits consist mostly of industrial displays, including those of the leading watch making and jewelry firms of Switzerland, lace manufacturers and other household arts.

Both the Italian and Canadian exhibits will go to San Diego.

J. R.

LOS ANGELES EXAMINER NOV 28 1915

SUNDAY, NOVEMBER 28,

PROSPERITY TO BE THEME AT REALTY LUNCH

Board to Hear San Diego Exposition Head and Two Optimistic Business Men

L. A. FUTURE, CHIEF TOPIC

Wednesday Luncheon Guests Also Will Learn of Conditions Existing in East

Prosperity will be the keynote of a luncheon and meeting to be held by the Los Angeles Realty Board at noon next Wednesday.

The speakers will be G. A. Davidson, president of the Panama-California Exposition, R. A. Rowan and W. M. Garland.

President Davidson will tell what the exposition in San Diego, which, it is expected, will continue throughout 1916, will mean to Los Angeles and all of Southern California. Mr. Rowan and Mr. Garland, who recently returned from extensive visits in the eastern section of the country, are expected to give the members of the Los Angeles Realty Board valuable information as to existing conditions throughout the country and predict what may be expected for the future in Los Angeles.

Mr. Rowan's topic will be "Business Conditions Throughout the East," while that of Mr. Garland will be "The Dawn of a New Prosperity for Los Angeles."

President Mines has appointed as a reception committee for Wednesday's luncheon David Blankenhorn, T. F. Burke, A. H. Brown, Patrick C. Campbell, C. M. Conant, S. W. Cooper, George W. Dickinson, Clifford C. Horne, Raymond D. Frisbie, Guy S. Garner, E. F. Koster and F. W. Kadletz.

At this meeting the question of reducing the initiation fee from $50 to $10 will be voted upon. It is announced that President Mines has appointed the following committee to advise with the bureau of appraisals and the city and county assessors regarding the work of assessments: F. W. Braun, chairman; Gilbert S. Wright, D. F. McGarry, H. S. McKee and W. I. Hollingsworth.

Santa Fe, N. M. New Mexican NOV 23 1915

QUAIL JOIN PIGEONS AT SAN DIEGO EXPOSITION; WHITE OWLS THERE TOO

585

San Diego, Nov. 23.—The proud fantail, carrier, tumbler, pouter and homing pigeons which have ruled with undisputed sway in the Plaza de Panama at the San Diego exposition must now share their habitat with the California quail, for a flock of these usually wild birds has just invaded the plaza, the feeding place of the pigeons. This invasion has been much to the surprise and delight of Exposition visitors and now cameras are snapping at a lively rate as visitors make pictures of the quail and pigeons strutting about together. The only explanation offered of the quail's association with the pigeons is that the Exposition park contains hundreds of quail, which protected by law, have grown as tame as barnyard fowls.

The every-day visitors and employes of the Exposition have been impressed by the business-like method displayed by "Jawbry," a particularly tame pigeon, in getting an early breakfast. Every morning "Jawbry," named in honor of G. Aubrey Davidson, president of the exposition, meets the Spanish attendant with the cart containing feed several blocks from the feeding ground. "Jawbry" mounts the cart and while the attendant pushes it along gets his breakfast enroute.

Whether the feeding of the pigeons have attracted them is not known, but a dozen white owls, a species of birds never known before to inhabit Southern California, have taken up their abode at the exposition. These have chosen as their stand a position on the statue of Jaume, which is one of several statues adorning the front of the California building. At dusk each day the dozen white owls swoop down to their perch and take up their vigils on the statue as silent sentinels.

Phoenix, Ariz. - Republican NOV 24 1915

"SAN DIEGO—1916" TOASTED AT EXPO.

[Republican A. P. Leased Wire]

SAN FRANCISCO, Nov. 23.—"San Diego 1916" was toasted today at the Panama-Pacific exposition and as an expression of good will toward it and hope of its continuance next year.

A shower made it necessary to hold the ceremonies indoors, but the depression of the sky did not affect the enthusiasm of speakers representing the two expositions.

Charles C. Moore, president of the Panama-Pacific exposition, presented a bronze medal commemorative of the day to G. A. Davidson, president of the Panama Exposition and with it he gave a message to those interested in the plan to maintain the San Diego exposition next year circulated "We are for 'San Diego 1916' in sentiment and in fact with all of our facilities and influence."

Women representing the women's board of the exposition participated.

...Garland will have for his subject "The Dawn of a New Prosperity for Los Angeles," while Mr. Rowan will talk on "Business Conditions Throughout the East."

D. Barton and wife motored to Fresno Tuesday.

Stockton, Cal.
NOV 23 1915

San Diego Given "Glad Hand" for 1916 Fair

(Received Over The Mail's Leased Wire.)

SAN FRANCISCO, Nov. 23.—"San Diego 1916 day" was celebrated today at the Panama-Pacific exposition with a program designed to express the good will of the exposition toward the Panama-California exposition in the south and hope for its prosperous continuance next year.

Directors of the two expositions and members of women's boards of both organizations gathered for the formal exchange of courtesies.

G. A. Davidson, president of the southern exposition, with a delegation of San Diego officials and Charles C. Moore, president of the Panama-Pacific exposition, representing his organization, participated in a program which included the presentation of a commemorative medal to President Davidson.

LOS ANGELES, CAL.
TRIBUNE
NOV 28 1915

HEAD OF FAIR WILL BE LUNCH SPEAKER

The next regular luncheon meeting of the Los Angeles realty board will be held in the Broadway Department Store cafe, eighth floor, Wednesday, December 1, at 12:15 o'clock (noon), 50 cents a plate.

The speakers who will be heard include the following:

President G. A. Davidson of the Panama-California exposition, who will speak on what the exposition in 1916 will mean to Los Angeles and the southwest.

W. M. Garland will give an address on The Dawn of a New Prosperity for Los Angeles, covering impressions of an extended eastern trip.

Robert A. Rowan will speak on Business Conditions Throughout the East.

The board as a body will act upon a number of special business matters, including consideration of the proposition to reduce the membership fee from $50 to $10.

Committeemen in charge of the luncheon are: David Blankehor, A. H. Brown, T. F. Burke, Patrick C. Campbell, C. M. Conant, S. M. Cooper, George W. Dickinson, Clifford C. Horne, Raymond D. Frisbie, Guy S. Garner, E. F. Foster and F. W. Kadletz.

EASTERN EDUCATOR

LOS ANGELES, CAL.
TIMES
NOV 28 1915

TREAT FOR BOARD.

Realty Men to be Addressed at Next Meeting by President of San Diego Fair.

A programme of unusual interest is promised at a meeting and luncheon to be held by the members of the Los Angeles Realty Board at the Broadway Department Store Cafe on Wednesday of this week. President G. A. Davidson of the Panama-California Exposition has been invited to address the board and will tell what the San Diego exposition of 1916 will mean to Southern California.

Two prominent members of the realty board, W. M. Garland and R. A. Rowan, both of whom have just returned from extensive trips through the East, will discuss the financial and business situation as they have found it in different parts of the country. Mr. Garland will have for his subject "The Dawn of a New Prosperity for Los Angeles," while Mr. Rowan will talk on "Business Conditions Throughout the East."

...y Times. NOVEM

Happenings on the Pa

Success.

KEEP BUILDINGS FOR SAN DIEGO.

Many Exhibits of the North will be Sent South.

President Davidson Assured of New Attractions.

Palace of Fine Arts Among Those to be Saved.

[BY DIRECT WIRE—EXCLUSIVE DISPATCH.]

EXPOSITION GROUNDS, SAN FRANCISCO, Nov. 27.—The announcement of President G. A. Davidson of the San Diego exposition that the magnificent Canadian exhibit is to be sent there has created the greatest enthusiasm among the supporters of the southern project. It is probable that a large number of others will be secured, and Mr. Davidson also has prospects that the splendid exhibits of Italy, Switzerland Russia, Netherlands and many others are in prospect. He declared Los Angeles should be proud of her participation in the movement to continue that great event for 1916.

EXPOSITION GROUNDS, SAN FRANCISCO, Nov. 27.—From the Panama-Pacific International Exposition the most important building to bee saved is the Palace of Fine Arts, which will remain open daily until May 1. The exhibits that are to be removed by exhibitors will be replaced by others which will have been installed by the first of January, 1916. John E. D. Trask, chief of the department of fine arts, will leave for the East on December 7, three days after the close of the exposition, to secure works of art to take the place of those removed by the exhibitors. A number of works of art in the building have been sold for delivery to purchasers upon the close of the exposition. Paintings with a value of more than $100,000 had been disposed of by the first of October.

Assurances have already been received that several of the buildings as well as a large number of the exhibits will be sent to the San Diego exposition, which will be continued through the efforts of Los Angeles, next year. The plan thus to dispose of them has met with universal approval.

The plan to keep the Palace of Fine Arts open is part of a plan to preserve the structure permanently, which is in charge of a special organization of club women and public men formed for that purpose. The Palace of Fine Arts is upon government land in the United States Presidio Reservation, and the consent from Washington must be secured to permit the building to remain on its present site. The structure, which has been pronounced the finest architectural effect of the exposition and one of the handsomest buildings in the world, is with the exception of its facades and colonnades of steel and concrete, and will last for an indefinite period. The colonnades will last five years without further treatment.

TO SAVE OUR BUILDING.

Plans are also under way to save the California Building, making it a headquarters for a commercial exhibit of the products of California. It is also planned to transfer the activities of the normal school in San Francisco to this building. The California Building, with its courtyard, covers seven acres of ground, and embodies in its architecture the motifs of most of California's missions.

There will be also saved the originals of every important piece of sculpture and decoration on the exposition grounds. The city of San Francisco will probably save the broad boulevard running through the Marina on San Francisco Bay; and the Herculean Column of Progress in the Court of the Universe will also be preserved.

A number of the foreign commissioners have suggested that their pavilions which are upon the ground of the government on the United States Presidio Reservation should be preserved as the basis for a permanent commercial exhibit at San Francisco, and it is probable that patriotic legislators like Senator Phelan and Julius Kahn, who are much interested in the preservation of a large portion of the exposition, will bring this matter up before Congress and secure permission to have the foreign buildings remain upon a portion of the Presidio.

All of the main exhibit palaces, and all of the buildings of the Zone will be razed. The razing of the buildings will probably start early in February and March first, or, perhaps sooner, as soon as the exhibits have been removed, as contracts with the owners of the properties call for the return of the ground to the owners within six months after the close of the exposition.

OTHER STRUCTURES IN DOUBT.

It is not definitely known just how long the foreign and State buildings will be permitted to remain upon the government land on the Presidio. Some of the structures have already been purchased by salvage companies and their contents have been sold. The Virginia Building will become the headquarters of a San Francisco women's club, the great glass dome of the Palace of Horticulture will be saved, and probably removed to Golden Gate Park, where it will be used in the construction of a giant conservatory. The enlisted men's clubhouse will also be saved and remain as a headquarters for enlisted men at the Presidio. Both China and Japan have tendered to the United States government the beautiful gardens and pavilions built by them upon Presidio land to remain after the exposition as a permanent testimonial of the friendship of their governments toward the United States. The preservation of the exposition is in charge of the Exposition Preservation Committee, Administration Building, Panama-Pacific International Exposition Grounds, San Francisco. Propositions are being considered to take a number of foreign exhibits also to San Diego.

CANADIAN EXHIBIT.

The Canadian exhibit consists mainly of a wonderful series of diagrams and panoramas portraying the scenic charms and agricultural and horticultural industries of the dominion. These have cleverly built-up foregrounds to resemble nature, merging into a painted background. The displays in the Canadian Pavilion give a wonderful picture of the principal seaports and activities of the northern country.

The Italian Pavilion built in the architecture of the fourteenth, fifteenth and sixteenth centuries, contains rare laces, silks, sculptures and paintings, including many original antiques, and also illustrated charts showing Italian industrial developments, maritime and other statistics of the kingdom. The Swiss exhibits consist mostly of industrial displays, including those of the leading watch making and jewelry firms of Switzerland, lace manufacturers and other household arts.

Both the Italian and Canadian exhibits will go to San Diego.

J. R.

ARIZONA WARDEN CITED.

LOS ANGELES EXAMINER
NOV 28 1915

SUNDAY, NOVEMBER 28,

PROSPERITY TO BE THEME AT REALTY LUNCH

Board to Hear San Diego Exposition Head and Two Optimistic Business Men

L. A. FUTURE, CHIEF TOPIC

Wednesday Luncheon Guests Also Will Learn of Conditions Existing in East

Prosperity will be the keynote of a luncheon and meeting to be held by the Los Angeles Realty Board at noon next Wednesday.

The speakers will be G. A. Davidson, president of the Panama-California Exposition, R. A. Rowan and W. M. Garland.

President Davidson will tell what the exposition in San Diego, which, it is expected, will continue throughout 1916, will mean to Los Angeles and all of Southern California. Mr. Rowan and Mr. Garland, who recently returned from extensive visits in the eastern section of the country, are expected to give the members of the Los Angeles Realty Board valuable information as to existing conditions throughout the country and predict what may be expected for the future in Los Angeles.

Mr. Rowan's topic will be "Business Conditions Throughout the East," while that of Mr. Garland will be "The Dawn of a New Prosperity for Los Angeles."

President Mines has appointed as a reception committee for Wednesday's luncheon David Blankenhorn, T. F. Burke, A. H. Brown, Patrick C. Campbell, C. M. Conant, S. W. Cooper, George W. Dickinson, Clifford C. Horne, Raymond D. Frisbie, Guy S. Garner, E. F. Koster and F. W. Kadletz.

At this meeting the question of reducing the initiation fee from $50 to $10 will be voted upon. It is announced that President Mines has appointed the following committee to advise with the bureau of appraisals and the city and county assessors regarding the work of assessments: F. W. Braun, chairman; Gilbert S. Wright, D. F. McGarry, H. S. McKee and W. I. Hollingsworth.

Santa Fe, N. M. New Mexican
NOV 23 19

QUAIL JOIN PIGEONS AT SAN DIEGO EXPOSITION; WHITE OWLS THERE TOO

595

San Diego, Nov. 23.—The proud fantail, carrier, tumbler, pouter and homing pigeons which have ruled with undisputed sway in the Plaza de Panama at the San Diego exposition must now share their habitat with the California quail, for a flock of these usually wild birds has just invaded the plaza, the feeding place of the pigeons. This invasion has been much to the surprise and delight of Exposition visitors and now cameras are snapping at a lively rate as visitors make pictures of the quail and pigeons strutting about together. The only explanation offered of the quail's association with the pigeons is that the Exposition park contains hundreds of quail, which protected by law, have grown as tame as barnyard fowls.

The every-day visitors and employes of the Exposition have been impressed by the business-like method displayed by "Jawbry," a particularly tame pigeon, in getting an early breakfast. Every morning "Jawbry," named in honor of G. Aubrey Davidson, president of the exposition, meets the Spanish attendant with the cart containing feed several blocks from the feeding ground. "Jawbry" mounts the cart and while the attendant pushes it along gets his breakfast enroute.

Whether the feeding of the pigeons have attracted them is not known, but a dozen white owls, a species of birds never known before to inhabit Southern California, have taken up their abode at the exposition. These have chosen as their stand a position on the statue of Jaume, which is one of several statues adorning the front of the California building. At dusk each day the dozen white owls swoop down to their perch and take up their vigils on the statue as silent sentinels.

Phoenix, Ariz. - Republican
NOV 24 19

"SAN DIEGO—1916" TOASTED AT EXPO.

[Republican A. P. Leased Wire]

SAN FRANCISCO, Nov. 23.—"San Diego 1916" was toasted today at the Panama-Pacific exposition and as an expression of good will toward it and hope of its continuance next year.

A shower made it necessary to hold the ceremonies indoors, but the depression of the sky did not affect the enthusiasm of speakers representing the two expositions.

Charles C. Moore, president of the Panama-Pacific exposition, presented a bronze medal commemorative of the day to G. A. Davidson, president of the Panama Exposition and with it he gave a message to those interested in the plan to maintain the San Diego exposition next year which circulated "We are for 'San Diego—1916' in sentiment and in fact with all of our facilities and influence."

Women representing the women's board of the exposition participated in the exercises.

Support for Southern Fair.—The support of the Panama-Pacific Exposition to San Diego's plan to extend the Panama-California International Exposition throughout the year 1916

LOTTERY PLAY

San Diego, Cal. Tribune
NOV 25 1915

EXHIBIT HERE

First Foreign Country to Announce Transfer From San Francisco to Local Fair

Encouragement for the 1916 exposition here was given today in the announcement that Canada will be among the foreign exhibitors. Word to this effect is contained in a telegram sent President Davidson by Hon. Martin Burrell, minister of agriculture. Burrell who visited the exposition early in the summer was favorably impressed with it. The decision that Canada will exhibit here is traced directly to a more recent visit made by Col. William Hutchinson, commissioner-in-chief of Canada to the San Francisco exposition. On Hutchinson's return north he reported to his government. In turn, Minister Burrell recommended that the exhibit be moved here and now this has been approved by Sir Robert Laird Borden, prime minister, who is the final authority.

Canada's exhibit has been one of the big talking points of the San Francisco exposition. It shows the resources and industries of the dominion in a comprehensive manner and there is nothing of ordinary calibre about it. The exhibit is comprised of the contributions of the various provinces, augmented by those contributed by the general government and the big Canadian railroads. It is under charge of a permanent government commission and is the property of the government. In this way Canada is able to concentrate its efforts on one big exhibit and thus make a much greater showing than if the various provinces made individual exhibits.

(San Diego 1916)

WAUGH ARRAIGNED

LOS ANGELES, CAL. TRIBUNE
DEC 1 1915

Banker to Preside at Realty Board Lunch

H. F. McKee, cashier of the National Bank of California, will be the chairman at the luncheon of the Los Angeles realty board, which will be held today noon in the Broadway Department store cafe, at Fourth and Broadway, eighth floor.

The speakers will include George A. Davidson, president of the Panama-Pacific exposition; William M. Garland and Robert A. Rowan.

A vote will be taken on the proposition to reduce the initiation fee of new realty board members from $50 to $10.

San Diego, Cal. Sun
NOV 30 1915

some degree.

WOMAN OFFICER MAY LOOK AFTER ALIEN GIRLS HERE

Dr. K. W. Barrett, a special female officer of the United States immigration department, is in San Diego to ascertain if her services will be required here next year on account of the exposition's continuance. Dr. Barrett has been stationed at the San Francisco exposition this year, where she had charge of all the alien girls and women who were at the exposition in the various exhibit buildings and concessions.

Dr. Barrett will ascertain from President G. A. Davidson if there will be need for her services here next year. This would be occasioned by those in charge of the foreign exhibits from San Francisco bringing alien girls and women as employes. Dr. Barrett has made a special study of immigration and in 1914 visited many European countries and reported the result of her observations to the immigration department in this country.

BLACK FELT HATS

START TO ROLL

WORLD MARVELS TO BE SEEN AT SOUTHERN FAIR

President G. Aubrey Davidson Returns From North After Securing Exposition Exhibits

Bringing detailed tidings of the successful attempt to obtain many of the greatest exhibits at the San Francisco Exposition for the San Diego Exposition during 1916, and declaring that, thanks to an Eastern advertising campaign of remarkable proportions, Southern California may expect a great flow of visitors attracted by the continuation of the Southern fair. G. Aubrey Davidson, president of the Panama-California Exposition, arrived yesterday at the Alexandria Hotel.

During luncheon today at the Hotel Clark he will tell the Los Angeles Realty Board what the exposition will do for Los Angeles. Yesterday Mr. Davidson said:

I can announce that we have secured so many of the most wonderful exhibits there that the only problem is just where to house them. By a process of elimination we have selected only those features which have been proved well worth while. The San Diego Exposition, always referred to as a "little gem," will now be more of a "gem" than ever.

Many Wonderful Exhibits

Nineteen Hundred and Sixteen will see the Canadian, French, Italian, Spanish, Dutch, Russian, Swiss, and practically all the Central and South American exhibits at San Diego. Hawaii, along with many of the smaller exhibitors, will probably combine and arrange a fine exhibit. China, following a discussion of the matter with the Washington officials, will probably have an exhibit. The seven Southern California Counties will concentrate their wonders; the Isthmus will be decidedly augmented in every way; and a score of lesser exhibits, all fine, will be installed.

President Davidson declared that the generous manner in which Los Angeles has contributed toward the continuation of the exposition is being warmly praised in the north.

Canada to Exhibit

We went after the wonderful Canadian exhibit strong. The Minister of Agriculture and the Prime Minister of Canada assure us that we will get it, while Col. William Hutchinson, in charge, tells me that it will be exactly what it was in the Bay City. We will put it in the Commerce and Industry building.

Although we have not received confirmation from the French Government, we are practically certain to have the fascinating French exhibit which was one of the big hits in the north. It is worth fully $1,500,000, and will be housed in the fireproof 'California Quadrangle.'

San Diego, Cal. Tribune
NOV 30 1915

DAVIDSON TO BRING NEWS

Big and important news is to be given out by G. Aubrey Davidson president of the exposition, on his return from San Francisco, according to John Forward, Jr., a member of the committee who returned last night.

He said today that the commtitee was highly successful and that what had been achieved was for President Davidson to announce when he reaches home.

Mayor Capps also is expected to return with President Davidson. They are expected here tonight or tomorrow morning.

(San Diego 1916)

DENIED PERMISSION

Pay your County Taxes at the Anaheim National Bank.

The club run of the Southern California Automobile club in celebration of the completion of the state highway through Anaheim to San Diego will leave Los Angeles at 9 o'clock on Thanksgiving morning and will pass through here at 10 o'clock. A number from this city will join the party. At a point some 20 miles below San Juan Capistrano it is proopsed to erect a barrier over the route and this will be cut down with axes in the hands of President Fred I. Baker of the Automobile club, N. D. Darlington of the state highway commission, President Davidson of the exposition and Col. E. Fletcher, representing the San Diego motorists. The cuttting of this barrier will be the formal opening of the highway.

Davidson to Tell of Fair Plans at Lunch

G. A. Davidson, president of the Panama-California Exposition, who reached Los Angeles yesterday, will today address the members of the Los Angeles Realty Board at a noon luncheon at the Clark. His subject will be the effect of the continuation of the San Diego Exposition through 1916 on Los Angeles and Southern California.

R. A. Rowan and William M. Garland, who recently returned from trips to Eastern cities, also will address the board.

David Blankenhorn, T. F. Burke, A. H. Brown, Patrick C. Campbell, C. M. Conant, S. W. Cooper, George W. Dickinson, Clifford C. Horne, Raymond D. Frisbie, Guy S. Garner, E. F. Koster and F. W. Kadletz have been named by President Mines as a reception committee for today's luncheon and meeting.

San Diego, Cal., Herald
NOV 25 1915

Exposition Grounds San Francisco, Nov. 24—As an additional cause for thanksgiving by San Diegans, we have assurances for 1916 of the magnificent Canadian exhibit, conceded the greatest at the Panama-Pacifis Exposition, as well as the splendid exhibits of Italy, Russia, Switzerland, the Netherlands and enough others in prospect to justify the statement that our 1916 exposition will be one of the finest in point of foreign exhibits ever held in this country.

G. A. DAVIDSON,
President Panama-Pacilc Exposition

x

NORMAL HEIGHTS

Los Angeles, Cal. Graphic
NOV 27

GOSSIP FROM THE GOLDEN GATE

As the close of the Exposition draws near, the people of San Francisco are evidently determined to make the most of their final opportunities to enjoy it to the full. Last week's attendance averaged one of the best in the history of the Fair, closing with more than 110,000 admissions Saturday, while this week opened with a similar total despite threatening weather. For the first two weeks of the month the earnings were in excess of $250,000. This has been a welcome surprise to the directors as the eastern influx of visitors had ceased and success mainly depended on the support of the home folks. Of the seventeen million people who had passed the gates up to the middle of last week, the railroad officials do not account for more than a million and a half from the East, which demonstrates how enthusiastically the Exposition has been supported by the people of California.

* * *

Los Angeles had another day of its own at the Exposition Saturday, and Mayor Sebastian who was one of the orators of the celebration accounted for two thousand visitors frm the southern metropolis. The boost spirit reverberated through the Court of the Universe where the exercises were held. "Jealousy and rivalry between Los Angels and San Francisco should never exist," declared Mayor Rolph in a speech of welcome. "Let us boost together. We are both destined to become great commercial centers. Let the combination be known as the Los Angeles-San Francisco Company." General F. C. Prescott and Marshall Stimson also made felicitous responses.

* * *

Many of the Southern California visitors remained till Tuesday to participate in "San Diego 1916 Day" when San Francisco once more registered its goodwill toward the San Diego Exposition and President G. A. Davidson was the guest of honor. Davidson and John F. Howard, secretary of the Panama-California Exposition, have been busy here this week interviewing foreign exhibitors, a number of whom intend to transfer their exhibits to San Digo.

* * *

Oceanside, Cal. Register
NOV 26 1915

ister

GOVERNMENT

TEN MILES OF AUTOS PASS THRU

In celebration of the completion of the state highway between Los Angeles and San Diego, a caravan of five hundred automobiles toured through Oceanside yesterday on their trip between the two cities.

The machines, while in running, measure the length of ten miles, allowing for space between the cars. To pass any given point, it takes the cars over half an hour.

At San Juan Capistrano, unveiling ceremonies were held with officials of the Southern California Automobile Club, under whose auspices the event was held, and President Davidson of the exposition, in charge. A basket lunch was enjoyed at that point.

A special program had been arranged at the exposition, including a turkey dinner at the Cristobal Cafe in the evening. The program continues over today and tomorrow.

Practically all of the concrete road along the coast is now completed, only a bridge at Cardiff remaining to be built.

LOS ANGELES, CAL.
TIMES

...geles Daily Times.

San Diego Fair.

(Continued from First Page.)

given us much aid in their recognition of this enterprise. Last Tuesday was a special 1916 Day at the exposition. There was an official luncheon, presided over by Commissioner Moore, at which Mayor Rolph and others spoke, and during which the spirit of unity that is presented in Southern California was highly commended. Mayor Rolph declared that this 'get-together' spirit would be of benefit to the entire State.

"This was followed at 4 o'clock in the afternoon by a 1916 programme by the San Diego Band and the presentation of a bronze medal to me by the Commissioner-General. The events of the da/ were very helpful in impressing upon foreign exhibitors the importance of the 1916 exposition."

Mr. Davidson said that with exhibits now definitely secured there is a certainty of a remarkable grouping at San Diego, and that other exhibits are in readiness if the space can be found in the buildings available. He declared that now it was simply a case of selecting the most attractive offerings.

CANADA LEADS.

The Canadian exhibit, that is generally conceded to be the best on the San Francisco exposition grounds will lead the foreign exhibits at San Diego. It was necessary to make a trip to Ottawa to meet government officials, in order to secure this; but the recommendation of the Foreign Minister has been concurred in by the Prime Minister and the great exhibit will be relocated in the Commerce and Industries Building at San Diego.

Col. William Hutchinson, who has installed the Canadian exhibits for various expositions, has said that each time the last installation is the best, and that he is certain the Canadian exhibit at San Diego will exceed anything yet seen.

The second big feature will be the French exhibit. Its relocation at San Diego has not yet been officially confirmed by the government, but it is practically assured. It will occupy the California Triangle at San Diego. This display represents at least $1,500,000.

The Italian exhibit will require one entire building. By many it is conceded to be one of the best at t... northern exposition.

The exhibit from Spain will also ... a big attraction, and will include ra... art treasures. The Netherlands exhi... will require three rooms, and the Ru... sian exhibit will include not only t... best features of the Russian display ... San Francisco, but also fifty or six... cases of exhibits never opened ... there, because of having arrived af... all the space was assigned.

The Swiss will make a notable d... play, and China's exhibit is practica... a certainty, as the matter is bei... taken up through official channels ... Washington.

Guatemala will bring to the sou... ern exposition its choicest displays a... will also have one of its famo... marimba bands there. Steps are ... ing taken to secure a valuable ... hibit from Honduras, and Brazil w... make a notable spread, while Arge... tina will be a close rival.

There is to be a meeting today ... San Francisco for the purpose ... formulating plans for a "Pan-Pacif... exhibition at San Diego that will ... clude displays from Honolulu, some ... the South Sea Islands, and sections ... New Zealand and Australia. It is possible that this will develop into one of the big features of the 1916 exposition.

Two-thirds of the largest building on the San Diego expositions ground will be devoted to the display of American manufacturing processes. The very cream of the San Francisco section of this character will be shown here.

The California counties, which now have five buildings at the San Diego exposition, will add to their displays from the best of the collections at San Francisco. The seven southern counties will also increase their displays, and it is expected that Santa Barbara county, heretofore not represented, will join in this work

"The railroads, steamship companies, excursion and tourist agencies of the East have simply been waiting a definite decision as to the 1916 exposition," said Mr. Davidson yesterday. "Now that a great exposition is assured, they have plans made for simply turning all their publicity energies to dwell upon this fact—featuring the exposition, San Diego and Southern California.

"We feel very grateful to Los Angeles, whose help has made possible the continuance of the exposition on a much larger scale, and know that this city will share in the benefits to be derived. From all points come the indications of a very heavy tide of travel to Southern California during the year 1916. The greater exposition at San Diego is a magnet that is sure to draw thousands; and every one who has visited the Coast this year goes home as an animated advertisement for California."

AT TODAY'S LUNCHEON.

Mr. Davidson, the exposition executive, will be the headliner of a programme of unusual interest at the Ad Club luncheon today. H. S. McKee, cashier of the National Bank of Southern California, will be chairman. The other speakers will be W. M. Garland and R. A. Rowan, both recently returned from extensive trips through the East and Middle West with messages of optimism for their fellow real estate brokers.

Mr. Rowan will talk on "Business Conditions in the East," giving information obtained at first hand about the financial situation beyond the Rockies. Mr. Garland will discuss "The Dawn of a New Prosperity for Los Angeles." Both talks, it is declared by the committee, will be full of facts and figures and will contain revelations of interest to local business men, builders, property owners and working people generally.

Ariz. Gazette Phoenix, Ariz.
NOV 25 1915

FEATHERED WILD THINGS ADOPT EXPOSITION

583

Quail, Owls and Pigeons Find San Diego Fair Much to Their Liking

SAN DIEGO, Nov. 25.—The proud fantail, carrier, tumbler, pouter and homing pigeons which have ruled with undisputed sway in the Plaza de Panama at the San Diego Exposition must now share their habitat with the California quail for a flock of these usually wild birds has just invaded the plaza, the feeding place of the pigeons. This invasion has been much to the surprise and delight of Exposition visitors and now cameras are snapping at a lively rate as visitors make pictures of the quail and pigeons strutting about together. The only explanation offered of the quail's association with the pigeons is that the exposition park contains hundreds of quail, which protected by law, have grown as tame as barnyard fowls.

The every-day visitors and employes of the exposition have been impressed by the business like method displayed by "Jawbry," a particularly tame pigeon in getting an early breakfast Every morning "Jawbry," named in honor of G. Aubrey Davidson, president of the exposition, meets the Spanish attendant with the cart containing feed several blocks from the feeding ground. "Jawbry" mounts the cart and while the attendant pushes it along he gets his breakfast enroute.

Whether the feeding of the pigeons have attracted them is not known but a dozen white owls, a species of birds never known before to inhabit Southern California, have taken up their abode at the Exposition. These have chosen as their stand a position on the statue of Jaume, which is one of several statues adorning the front of the California building. At dusk each day the dozen white owls swoop down to their perch and take up their vigils on the statue as silent sentinels.

birds has just invaded the plaza, the feeding place of the pigeons. This invasion has been much to the surprise and delight of Exposition visitors and now cameras are snapping at a lively rate as visitors make pictures of the quail and pigeons strutting about together. The only explanation offered of the quail's association with the pigeon is that the Exposition park contains hundreds of quail, which protected by law, have grown as tame as barnyard fowls.

The every-day visitors and employes of the Exposition have been impressed by the business like method displayed by "Jawbry", a particularly tame pigeon in getting an early breakfast. Every morning "Jawbry", named in honor of G. Aubry Davidson, president of the Exposition, meets the Spanish attendant with the cart containing feed several blocks from the feeding ground. "Jawbry" mounts the cart and while the attendant pushes it along he gets his breakfast enroute.

Whether the feeding of the pigeons have attracted them is not known but a dozen white owls, a species, of birds never known before to inhabit Southern California, have taken up their abode at the Exposition. These have chosen as their stand a position on the statue of Jaume, which is one of several statues adorning the front of the California building. At dusk each day the dozen white owls swoop down to their perch and take up their vigils on the statue as silent sentinels.

National City, Cal, News
NOV 27 1915

San Diego, Nov. 25.—The proud fantail, carrier, tumbler, pouter and homing pigeons which have ruled with undisputed sway in the Plaza de Panama at the San Diego Exposition must now share their habitat with the California quail for a flock of these usually wild

San Diego, Cal. Tribune
NOV 30 1915

(San Diego 1916)

WOMAN WILL JUDGE ALIENS

583

Provided the moving of the foreign exhibits from the San Francisco exposition to the Panama-California International exposition here next year will cause alien girls and women to come here as employes of the exhibits. Dr. K. W. Barrett, a woman officer of the United States immigration department, will be stationed here. Dr. Barrett is now in San Diego and tomorrow will confer with President G. A. Davidson of the exposition as to the need for her services at the exposition next year.

During this year, Dr. Barrett has been stationed at the San Francisco exposition where she had charge of all the alien girls and women who were employed in the various exhibits and concessions. She has given much study to the immigration problem and last year investigated immigration conditions in Europe for the United States government.

(San Diego 1916)

ARIZONA WILL

TRAVEL TO 1916 FAIR TO EXCEED NUMBER THIS YEAR, BELIEF

583

G. A. Davidson, President of San Diego Exposition, Predicts Great Tourist Influx; Gems of S. F. Secured

That the San Diego exposition during 1916 will not only have the "gem" of the San Francisco foreign exhibits, the best of the American manufacturing exhibits and additional exhibits not shown at San Francisco, but promises to bring to Southern California more tourists than have been here this year—a record season—was the assertion of G. A. Davidson, president of the Panama-California exposition, yesterday upon his return from San Francisco.

The best foreign exhibits in San Francisco have been signed up for San Diego next year, Mr. Davidson reported. In many instances portions of these exhibits that were not opened in the Bay city because of arriving too late are to be shown. Two-thirds of one large building will be devoted entirely to American manufactured goods. The estimate of more tourists is based by Mr. Davidson upon the campaign now being waged throughout the country—especially in the east—by railroads, newspapers, tour booking agencies and individuals advertising the 1916 San Diego exposition and California. Railroad agents say they expect to sell more tickets to Southern California next year than ever before.

Trip Highly Successful

Mr. Davidson reported his trip to San Francisco to obtain foreign exhibits for San Diego was highly successful. He said the northern people are aware of Los Angeles' action in donating a large cash fund, are commenting favorably upon the plan. The influx of northern people to San Diego and Southern California next year, he prophesizes, will be greater than ever before.

"The San Francisco exposition officials immediately announced themselves greatly in favor of San Diego's

Davidson Gives Praise to Los Angeles Spirit

"Whatever success San Diego may meet in her efforts to continue the Panama-California exposition during 1916 will be due in a great way to Los Angeles spirit and Los Angeles assistance. This spirit is largely responsible for the ever-increasing support we are receiving from all parts of the country."

This word of praise for Los Angeles was offered yesterday by G. A. Davidson, president of the San Diego exposition, on his return from San Francisco. Mr. Davidson added that San Diego would forever feel indebted to Los Angeles.

San Diego, Cal.
NOV 25 1915

Page Eight

SOCIAL NOTES

What F...

585

Preparations are nearing completion for the big annual charity ball to be held at Hotel del Coronado Tuesday night, Nov. 30. The executives of the occasion wish to have it understood that the ball, instead of being an exclusive affair, is open to the general public. It will be required, however, that all tickets be shown at the door. The Coronado ferry will give special 10-minute service after 6 o'clock, continuing all night, if necessary, to handle the crowds. The ball will begin at 9 o'clock.

The feature of the evening will be the moving pictures to be shown at 10 o'clock. These pictures start with the original Indians of America in their native dances, accompanied by the tom-tom, and continue with the evolution of dance and dress in America from the time of the landing of the Pilgrims to the modern fox-trot of 1915. Priscilla and John Alden will be impersonated on the screen by Miss Catherine Richards of Coronado and Ralph Earle of San Diego. Many well-known local people will be seen in the Quaker dance which follows. The beautiful Maypole dance, which originated in Massachusetts in 1680, will be given by 23 Coronado children. Other dances, including the minuet, polka, turkey-trot, etc., will follow in the order of their adoption in America until the fox-trot of 1915, which will be danced by Miss Cornelia Strohbar and Courtney Campbell the Third, recently of Castle hall. It is through the courtesy of the Lubin picture company of Coronado that these pictures are possible; the screen has been loaned by the Central Christian church, and the projectors used are the property of the Southern Electrical Co.

Numerous dinner parties will precede the ball in the big dining room of the hotel. Among those who will occupy boxes are Mr. and Mrs. G. A. Davidson, Mr. and Mrs. George McKenzie, Mr. and Mrs. T. Timken, Mr. and Mrs. S. R. Flynn, Capt and Mrs. R. P. Reisenberg, Capt. and Mrs. Wilbert Melville, Mr. and Mrs. Erskine ... bell, Mr. and Mrs. Oliver ... of Redlands, Mr. and Mr... Sefton, Mrs. Walcott Thon... and Mrs. H. McClellan, ... Mrs. Nelson Barker, Mr. ... Walter Dupee, and Mr. ... Clarence Sprigg.

Tickets for the event m... tained from E. M. Barbe... San Diego Savings bank.

+ + +

Holly Glen, the ranch ...

D. Barton and wife motored to Fresno Tuesday.

ALLEN'S
PRESS CLIPPING BUREAU
Clipping from
SAN FRANCISCO, CAL.
NEWS LETTER.

Soci

BRILLIAN

CORONADO WILL DRAW ELITE OF U.S.

Orphans at Children's Home To Derive Benefit of Sum Raised by Annual Social Event Here

CORONADO FERRY SERVICE

Beginning at 6 o'clock this evening ten-minute ferry service will be maintained between Coronado and San Diego as late as is necessary for those who will go from San Diego to Hotel del Coronado to attend the Charity ball.

In the great horse shoe which almost encloses the ballroom of the Hotel del Coronado will be seen this evening one of the largest and smartest assemblies which has ever gathered in that room noted for its brilliant functions when society of Southern California and representatives of the wealth and beauty of the eastern coast together with the San Diego and Coronado smart set will dance for sweet charity to benefit the 100 little tots housed in the Children's Home and Children's hospital.

This is the seventh annual charity ball to be given in San Diego and for the second time at the Hotel del Coronado and never before has it been given under such auspicious circumstances. The exposition year and the world war has brought the wit, wealth and worshipped from all over the world to this land of peace and sunshine and seldom has there been at one and the same time so many distinguished guests within the portals.

That they will all attend the ball goes without saying since Mr. and Mrs. Harry Payne Whitney, who are at the hotel with their family have signified their intention of "looking in for a while." Mrs. Whitney, who was Gertrude Vanderbilt, is in mourning for her brother, Mr. Alfred Gwynne Vanderbilt, who went down with the Lusitania, but as the ball is for charity, she will lend the glory of her presence and it is a glory as Mrs. Whitney is one of the members of the ultra fashionable set of America of whom all true Americans are distinctly proud.

Mrs. Erskine J. Campbell, who for the past seven years has been the director general of the charity ball committee, has worked indefatigably with her committe which this year is composed of Mrs. G. A. Davidson, Mrs. Warren M. Crouse, Mrs. S. R. Flynn, Mrs. Joseph W. Sefton, Jr., Mrs. Homer C. Oatman and Mrs. George McKenzie.

Motion Pictures

Their program this year contains many new and striking features and the novelty of having moving pictures of the evolution of the dance in America with the attractive debutantes and the handsome young eligibles in the cast has caused immense enthusiasm. The young amateurs have been trained and rehearsed by Captain Wilber Melville of the Lubin studios and Miss Hulda Hamber, dance instructor, and they are tremendously curious to see how it all will work out. Mrs. S. R. Flynn has had charge of the chairmanship of the chaperon committees and declares that the younger set of San Diego and Coronado contains some marvellous talent. On her committee were Mrs. Ernest E. White, Mrs. George Fishburn, Mrs. Melville Klauber, Mrs. Thomas Baker, Mrs. Homer C. Oatman, Mrs. George McKenzie, Mrs. Walter Hamilin Dupee, Mrs. Wilmott Griffiss, Mrs. L. A. Blochman, Mrs. Owers, Miss Evelyn Lawson, Miss Alice Klauber, Miss Lera Winn.

With the idea of holding down the expenses so as to have all the money to better the conditions for the little kiddies there will be little in the way of decorations save here and about the boxes which will outline the dance floor. These will be occupied by merry parties who will all have dined together previously at the hotel. Mrs. Walter Hamilin Dupee will have with her a large party occupying her own and the John Dupee box. Mr. and Mrs. A. S. Bridges, who are in New York, have given their box to Mr. and Mrs. William Timken of Akron, Ohio, who are in San Diego, and with them will be Mr. and Mrs. G. A. Davidson and Mrs. George McKenzie.

Mr. and Mrs. Milton McRae will entertain General and Mrs. John McClellan and Mrs. Nelson Barker in their box.

Mr. and Mrs. S. E. Flynn will entertain Captain and Mrs. Wilber E. Melville and Captain and Mrs. Richard Rifenberick.

Mr. and Mrs. Erskine J. Campbell will entertain Mr. and Mrs. Oliver H. Hicks of Redlands and Mr. and Mrs. Joseph Sefton, Jr., with Mrs. Wilcot Palmer, who is visiting her daughter, Mrs. Sefton.

The E. W. Scripps' box will be occupied by Miss Virginia Scripps, who will entertain a group of young people from La Jolla.

Mr. and Mrs. Julius Wangenheim, who are in the east have given their box to Mr. and Mrs. Hugo Klauber, who will entertain a group of their friends.

Mr. and Mrs. William Clayton will have with them in their box a party of the younger set guests of Miss Emily Clayton, who will entertain at dinner at the hotel preceeding the dance.

Other Box Holders

Others who will hold boxes are Mr. and Mrs. A. B. Daniels, Mr. and Mrs. John D. Spreckels, Mr. and Mrs. Claus Spreckels, Mr. and Mrs. Samuel Gordon Ingle, Mr. and Mrs. Heber Ingle, Mrs. A. G. Spaulding, Mr. and Mrs. Harry Titus, Mr. and Mrs. Fred Scripps, Mr. and Mrs. Gale Thompson, Mr. and Mrs. Percival Thompson, Mr. Nathan Watts, Admiral and Mrs. Uriel Sebree, Mr. and Mrs. Melville Klauber, Mr. and Mrs. George W. Marston, and Mrs. Parker Symes.

The one great bugabear for the San Diegans who will attend the ball that of getting home on the ferry has been entirely done away with the announcement that there will be ten minute ferry service commencing at 6 o'clock and lasting until all have been brought to the San Diego side whatever time that may be. Thus those who have planned to entertain their guests at a late supper after the ball may do so without the unpleasant aftermath of the long ride around the strand in the wee sma' hours.

The big movie feature, showing the younger set filmed in historic dances, was given its first inspection at the Lubin studios recently and is declared to be entirely successful. It is being praised as one of the features of the dance, and will be flashed on a screen in the main dance floor during an intermission of the dancing.

The reel opens with a dance of the aborigines, showing Indians doing the ancient dance of their fathers, the dance for rain, for war, the eagle dance, produced and staged under the direction of Miss Alice Klauber with the assistance of Mr. Waldo C. Twitchell.

In America the dance first to acquire general approval, and which was the basis for all dances to come, was the Puritan, with Priscilla and John Alden as principals, impersonated in the film by Miss Katherine Richards and Mr. Ralph Earle. The number was produced under the direction of Mrs. H. C. Oatman.

The Quaker Maidens, chaperoned by Mrs. Melville Klauber, will follow in one of the quaintest, daintiest dances in the reel, half a score of pretty girls are in this number. The piece will be done by Madonna Kerr, Mary Roberts, Eleanor Edmunds, Louise Leovy, Margaret Chatterson, Mildred Salmons, Margaret Salmons, Katherine Little, Mildred Needham and Lucy Clark.

The Maypole dance will be by pupils of Mrs. Janet Owens' school at Hotel del Coronado, under the direction of Mrs. Walter Dupee. It is said this dance will later appear on commercial film circuits.

Colonial Minuet

The Colonial minuet, still carrying out the evolution of the dance, and whose steps to this day work their way irresistibly into modern dances, was perpetuated in film by four couples of the younger set of San Diego under the tutelage of Miss Sera Winn. They are Miss Louis Fleming, Miss Madeline Hawley, Miss Norma Hall and Mrs. Harold Angier and Messrs. Robert Knowland, Nelson Barker, Rem Burt, and Harold Angier.

The fifth dance in the reel is the polka. Those participating are Miss Evelyn Lawson, Miss Margaret Pierce and Miss Helen Mannix, and Messrs. Fred Connor, Richard Allen and Charles Arnold.

Next comes the Varsovienne, in 1860, done by Miss Helen Waterman, Miss Sara Hunter, Lieutenant Jack Sebree and Lieutenant Bryan Murchison. The chaperon is Mrs. George McKenzie.

Three other dances bring the fantastic art down to what it is today. They are:

Godey's Fashion Plate, 1875—Mrs. Thomas K. Baker, Mrs. Frank J. Belcher, Mrs. Philip Barney, Mrs. Fred C. Winchester and Mrs. Bernard Levi. Mrs. T. K. Baker, chaperone.

Racquet, 1885.—Mr. and Mrs. E. B. Patridge, Mr. and Mrs. Carl Dorland, Miss Hester Conklin and Mr. C. White. Chaperon, Mrs. L. A. Blochman.

Waltz. 1895.—Miss Jeanette Fishburn, Miss Caroline Campbell, Miss Muriam Kuhn and Messrs. Tom Drummond, Franklin Barnes and Byron Campbell. Chaperon, Mrs. George Fishburn.

The Turkey Trot of 1914 is danced before the film by Miss Jean Titus, Miss Marie Titus, David Millen and Olmstead Carter. The chaperon was Mrs. Harry L. Titus.

The 1915 Fox Trot, featuring Miss Cornelia Strobhar and Mr. A. Courtney Campbell III., is an eccentric and lively affair, and shows the two artists to advantage in their professional calling. The two are doing a season's engagement at Hotel del Coronado, and will be seen in the same dance at the dansant Friday afternoon, December 3.

To prevent the confusion which resulted last year at the ball because of the absent minded youths who had forgotten their tickets it is to be understood that the tickets must be presented as one enters the ballroom. This is final and all must take fair warning. With the gates ajar a bit this year there being so many new people in San Diego and Coronado and the destre of the committee to give every one the pleasure of attending this precaution is felt to be absolutely necessary.

The ball is given under the patronage of Mr. and Mrs. A. S. Bridges, Mr. and Mrs. L. A. Blockman, Mr. and Mrs. William Clayton, Mr. and Mrs. Erskine J. Campbell, Mr. and Mrs. Warren M. Crouse, Mr. and Mrs. A. B. Daniels, Mr. and Mrs. G. A. Davidson, Mr. and Mrs. Charles F. Douglas, Mr. and Mrs. John Dupee, Mr. and Mrs. Walter Dupee, Mr. and Mrs. George Fishburn, Dr. and Mrs. R. de Lecaire Foster, Mr. and Mrs. S. R. Flynn, Mr. and Mrs. D. F. Garretson, Mr. and Mrs. Wilmot Griffis, Mr. and Mrs. Oliver H. Hicks, Mr. and Mrs. James H. Holmes, Mr. and Mrs. Samuel G. Ingle, Mr. and Mrs. Heber Ingle, Mrs. William Johnstone, Mr. and Mrs. Melville Klauber, Mr. and Mrs. Milton McRae, Mr. and Mrs. James MacMullen, Mr. and Mrs. George W. Marston, Mrs. George McKenzie, Dr. and Mrs. Homer C. Oatman, Col. and Mrs. Joseph H. Pendleton, Mrs. George Peckham, Mr. and Mrs. E. W. Scripps, Mr. and Mrs. Joseph W. Sefton, Rear Admiral and Mrs. Uriel Sebree, Mr. and Mrs. John D. Spreckels, Mr. and Mrs. Claus Spreckels, Rev. and Mrs. Charles Spalding, Mrs. Parker Symns, Mrs. A. G. Spalding, Mr. and Mrs. Harry L. Titus, Mr. and Mrs. Percival Thompson, Mr. and Mrs. Julius Wangenheim.

* * *

SECTION
Classified

POTTERY PRODUCTS PRIDE OF ARTIST AT EXPOSITION

Coast Clays Better, Cheaper Than Those in East, Assertion.

FAIR EXHIBIT EDUCATIONAL

Teachers and School Pupils Welcomed by Man Who Loves Art.

In the north end of the Southern California Counties building at the Exposition stands a little gray-haired man apparently playing in mud. He pulls and batters a shapeless mass and finally slams it upon a revolving pan, where he pets it into grotesque or fantastic figures.

The man is A. W. Robertson, potter, aged 75. The mass is an exhibit of Southern California's potters clay.

Every time Roberison completes

CHURCH of the NAZARENE

Tomorrow

NAZARENE

LIFE TERM IN PRISON GIVEN MAN WHO BURNED WIFE AND BABE TO DEATH

By the Associated Press

CHICAGO, Nov. 26.—David Starkey, convicted of burning his wife and baby to death last spring by setting fire to his house on an island in the Illinois river, was sentenced by the jury today to life imprisonment.

Return to San Diego.—President C. H. Davidson of the San Diego Exposition left yesterday with Mrs. Davidson for San Diego, following a visit of ten days at the San Francisco Exposition.

THE announcement that the S[an] Diego Exposition is to continu[e] for another year has resulted in a grand and glorious scramble on the part of a number of our own dignitaries to get in while the going is good. To make the rush merrier, President Davidson was in town for ten days.

A commissioner of our own big show, his silk hat tilted back, his manner all earnestness, button-holed Davidson at a reception and almost

* * *

ALLEN'S
PRESS CLIPPING BUREAU
Clipping from
SAN FRANCISCO, CAL.
ARGONAUT.

San Diego 1916 Day was fittingly observed last Tuesday. Ceremonies were held in the Court of Abundance. President C. C. Moore presented G. A. Davidson, president of the San Diego Exposition, with a medal as evidence of the Panama-Pacific International Exposition's good wishes to the Panama-California Exposition during the second year of its existence.

* * *

SAN DIEGO PLANS

"For the glory of the State, north and south, San Francisco should make a tremendous effort to save a memorial of this beautiful Exposition. To demolish the Palace of Fine Arts, even to move it, would be little short of a crime, in my mind."

Thus spoke G. Aubrey Davidson, president of the Panama-California International Exposition Company of San Diego last Monday, as he sat in the Inside Inn at the Exposition, where four foreign exhibitors awaited their turn to interview him with regard to taking their exhibits to San Diego after December 4th.

"When we builded our Exposition in the South," continued Davidson, "we were given the city park, which by special act of the legislature became Exposition property for one year. It will soon revert to the city of San Diego; but when it does, it will take with it a group of beautiful buildings, erected with a view to permanency. They were built in groups and therefore may be saved or destroyed by groups. We have selected one of the most beautiful of th[e]se groups for this coming year. It is on[e] 'ogical, with world conditions as they are, and with these foreign exhibitors of the Panama-Pacific Exposition ready and willing to take their exhibits south, that we continue for another year, and I do not see why we shall not have an interesting and lucrative exposition throughout the year.

"When say lucrative, I do not mean to imply that San Diego will profit solely. The whole State will reap the benefit.

"I have just returned from the East, where better times are causing the people to run over with optimism. These good times are moving westward, and we have an equipment there in San Diego with which we expect to take advantage of that westward wave.

"To date we have signed up with the following foreign exhibitors of this Exposition: Switzerland, Holland, England, Brazil, Hawaii, Canada, Italy and Russia. We are making every effort to secure the French exhibit, and I think we will."

Davidson is in San Francisco primarily to solicit the participation of foreign exhibitors of the Panama-Pacific Exposition in the Panama-California Exposition at San Diego, and will be the central figure in the celebration of San Diego Day at the Exposition.

San Diego, Cal. Tribune
NOV 30 1915

PAGE SIX

Soci[illegible]

BRILLIAN[illegible]

CORONADO WILL DRAW ELITE OF U.S.

383

Orphans at Children's Home To Derive Benefit of Sum Raised by Annual Social Event Here

CORONADO FERRY SERVICE

Beginning at 6 o'clock this evening ten-minute ferry service will be maintained between Coronado and San Diego as late as is necessary for those who will go from San Diego to Hotel del Coronado to attend the Charity ball.

In the great horse shoe which almost encloses the ballroom of the Hotel del Coronado will be seen this evening one of the largest and smartest assembllies which has ever gathered in that room noted for its brilliant functions when society of Southern California and representatives of the wealth and beauty of the eastern coast together with the San Diego and Coronado smart set will dance for sweet charity to benefit the 100 little tots housed in the Children's Home and Children's hospital.

This is the seventh annual charity ball to be given in San Diego and for the second time at the Hotel del Coronado and never before has it been given under such auspicious circumstances. The exposition year and the world war has brought the wit, wealth and worshipped from all over the world to this land of peace and sunshine and seldom has there been at one and the same time so many distinguished guests within the portals.

That they will all attend the ball goes without saying since Mr. and Mrs. Harry Payne Whitney, who are at the hotel with their family have signified their intention of "looking in for a while." Mrs. Whitney, who was Gertrude Vanderbilt, is in mourning for her brother, Mr. Alfred Gwynne Vanderbilt, who went down with the Lusitania, but as the ball is for charity, she will lend the glory of her presence and it is a glory as Mrs. Whitney is one of the members of the ultra fashionable set of America of whom all true Americans are distinctly proud.

Mrs. Erskine J. Campbell, who for the past seven years has been the director general of the charity ball committee, has worked indefatigably with her committe which this year is composed of Mrs. G. A. Davidson, Mrs. Warren M. Crouse, Mrs. S. R. Flynn, Mrs. Joseph W. Sefton, Jr., Mrs. Homer C. Oatman and Mrs. George McKenzie.

Motion Pictures

Their program this year contains many new and striking features and the novelty of having moving pictures of the evolution of the dance in America with the attractive debutantes and the handsome young eligibles in the cast has caused immense enthusiasm. The young amateurs have been trained and rehearsed by Captain Wilber Melville of the Lubin studios and Miss Hulda Hanker, dance instructor, and they are tremendously curious to see how it all will work out. Mrs. S. R. Flynn has had charge of the chairmanship of the chaperon committees and declares that the younger set of San Diego and Coronado contains some marvellous talent. On her committee were Mrs. Ernest E. White, Mrs. George Fishburn, Mrs. Melville Klauber, Mrs. Thomas Baker, Mrs. Homer C. Oatman, Mrs. George McKenzie, Mrs. Walter Hamlin Dupee, Mrs. Wilmott Griffiss, Mrs. L. A. Blochman, Mrs. Owers, Miss Evelyn Lawson, Miss Alice Klauber, Miss Lera Winn.

With the idea of holding down the expenses so as to have all the money to better the conditions for the little kiddies there will be little in the way of decorations save in and about the boxes which will outline the dance floor. These will be occupied by merry parties who will all have dined together previously at the hotel. Mrs. Walter Hamlin Dupee will have with her a large party occupying her own and the John Dupee box. Mr. and Mrs. A. S. Bridges, who are in New York, have given their box to Mr. and Mrs. William Timken of Akron, Ohio, who are in San Diego, and with them will be Mr. and Mrs. G. A. Davidson and Mrs. George McKenzie.

Mr. and Mrs. Milton McRae will entertain General and Mrs. John McCellan and Mrs. Nelson Barker in their box.

Mr. and Mrs. S. E. Flynn will entertain Captain and Mrs. Wilber E. Melville and Captain and Mrs. Richard Rifenberick.

Mr. and Mrs. Erskine J. Campbell will entertain Mr. and Mrs. Oliver H. Hicks of Redlands and Mr. and Mrs. Joseph Sefton, Jr., with Mrs. Wilcot Palmer, who is visiting her daughter, Mrs. Sefton.

The E. W. Scripps' box will be occupied by Miss Virginia Scripps, who will entertain a group of young people from La Jolla.

Mr. and Mrs. Julius Wangenheim, who are in the east have given their box to Mr. and Mrs. Hugo Klauber, who will entertain a group of their friends.

Mr. and Mrs. William Clayton will have with them in their box a party of the younger set guests of Miss Emly Clayton, who will entertain at dinner at the hotel preceeding the dance.

Other Box Holders

Others who will hold boxes are Mr. and Mrs. A. B. Daniels, Mr. and Mrs. John D. Spreckels, Mr. and Mrs. Claus Spreckels, Mr. and Mrs. Samuel Gordon Ingle, Mr. and Mrs. Heber Ingle, Mrs. A. G. Spaulding, Mr. and Mrs. Harry Titus, Mr. and Mrs. Fred Scripps, Mr. and Mrs. Gale Thompson, Mr. and Mrs. Percival Thompson, Mr. Nathan Watts, Admiral and Mrs. Uriel Sebree, Mr. and Mrs. Melville Klauber, Mr. and Mrs. George W. Marston, and Mrs. Parker Symes.

The one great bugabear for the San Diegans who will attend the ball that of getting home on the ferry has been entirely done away with the announcement that there will be ten minute ferry service commencing at 6 o'clock and lasting until all have been brought to the San Diego side whatever time that may be. Thus those who have planned to entertain their guests at a late supper after the ball may do so without the unpleasant aftermath of the long ride around the strand in the wee sma' hours.

The big movie feature, showing the younger set filmed in historic dances, was given its first inspection at the Lubin studios recently and is declared to be entirely successful. It is being praised as one of the features of the dance, and will be flashed on a screen in the main dance floor during an intermission of the dancing.

The reel opens with a dance of the aborigines, showing Indians doing the ancient dance of their fathers, the dance for rain, for war, the eagle dance, produced and staged under the direction of Miss Alice Klauber with the assistance of Mr. Waldo C. Twitchell.

In America the dance first to acquire general approval, and which was the basis for all dances to come, was the Puritan, with Priscilla and John Alden as principals, impersonated in the film by Miss Katherine Richards and Mr. Ralph Earle. The number was produced under the direction of Mrs. H. C. Oatman.

The Quaker Maidens, chaperoned by Mrs. Melville Klauber, will follow in one of the quaintest, daintiest dances in the reel, half a score of pretty girls are in this number. The piece will be done by Madonna Kerr, Mary Roberts, Eleanor Edmunds, Louise Leovy, Margaret Chatterson, Mildred Salmons, Margaret Salmons, Katherine Little, Mildred Needham and Lucy Clark.

The Maypole dance will be by pupils of Mrs. Janet Owens' school at Hotel del Coronado, under the direction of Mrs. Walter Dupee. It is said this dance will later appear on commercial film circuits.

Colonial Minuet

The Colonial minuet, still carrying out the evolution of the dance, and whose steps to this day work their way irresistibly into modern dances, was perpetuated in film by four couples of the younger set of San Diego under the tutelage of Miss Sera Winn. They are Miss Louis Fleming, Miss Madeline Hawley, Miss Norma Hall and Mrs. Harold Angier and Messrs. Robert Knowland, Nelson Barker, Rem Burt, and Harold Angler.

The fifth dance in the reel is the polka. Those participating are Miss Evelyn Lawson, Miss Margaret Pierce and Miss Helen Mannix, and Messrs. Fred Connor, Richard Allen and Charles Arnold.

Next comes the Varsovienne, in 1860, done by Miss Helen Waterman, Miss Sara Hunter, Lieutenant Jack Sebree and Lieutenant Bryan Murchison. The chaperon is Mrs George McKenzie.

Three other dances bring the fantastic art down to what it is today. They are:

Godey's Fashion Plate, 1875—Mrs. Thomas K. Baker, Mrs. Frank J. Belcher, Mrs. Philip Barney, Mrs. Fred C. Winchester and Mrs. Bernard Levi. Mrs. T. K. Baker, chaperone.

Racquet, 1885.—Mr. and Mrs. E. B. Patridge, Mr. and Mrs. Carl Dorland, Miss Hester Conklin and Mr. C. White. Chaperon, Mrs. L. A. Blochman.

Waltz, 1895.—Miss Jeanette Fishburn, Miss Caroline Campbell, Miss Muriam Kuhn and Messrs. Tom Drummond, Franklin Barnes and Byron Campbell. Chaperon, Mrs. George Fishburn.

The Turkey Trot of 1914 is danced before the film by Miss Jean Titus, Miss Marie Titus, David Millen and Olmstead Carter. The chaperon was Mrs. Harry L. Titus.

The 1915 Fox Trot, featuring Miss Cornelia Strobhar and Mr. A. Courtney Campbell III., is an eccentric and lively affair, and shows the two artists to advantage in their professional calling. The two are doing a season's engagement at Hotel del Coronado, and will be seen in the same dance at the dansant Friday afternoon, December 3.

To prevent the confusion which resulted last year at the ball because of the absent minded youths who had forgotten their tickets it is to be understood that the tickets must be presented as one enters the ballroom. This is final and all must take fair warning. With the gates ajar a bit this year there being so many new people in San Diego and Coronado and the desire of the committee to give every one the pleasure of attending this precaution is felt to be absolutely necessary.

The ball is given under the patronage of Mr. and Mrs. A. S. Bridges, Mr. and Mrs. L. A. Blockman, Mr. and Mrs. William Clayton, Mr. and Mrs. Erskine J. Campbell, Mr. and Mrs. Warren M. Crouse, Mr. and Mrs. A. B. Daniels, Mr. and Mrs. G. A. Davidson, Mr. and Mrs. Charles P. Douglas, Mr. and Mrs. John Dupee, Mr. and Mrs. Walter Dupee, Mr. and Mrs. George Fishburn, Dr. and Mrs. R. de Lecaire Foster, Mr. and Mrs. S. R. Flynn, Mr. and Mrs. D. F. Garrettson, Mr. and Mrs. Wilmot Griffis, Mr. and Mrs. Oliver H. Hicks, Mr. and Mrs. James H. Holmes, Mr. and Mrs. Samuel G. Ingle, Mr. and Mrs. Heber Ingle, Mrs. William Johnstone, Mr. and Mrs. Melville Klauber, Mr. and Mrs. Milton McRae, Mr. and Mrs. James MacMullen, Mr. and Mrs. George W. Marston, Mrs. George McKenzie, Dr. and Mrs. Homer C. Oatman, Col. and Mrs. Joseph H. Pendleton, Mrs. George Peckham, Mr. and Mrs. E. W. Scripps, Mr. and Mrs. Joseph W. Sefton, Rear Admiral and Mrs. Uriel Sebree, Mr. and Mrs. John D. Spreckels, Mr. and Mrs. Claus Spreckels, Rev. and Mrs. Charles Spalding, Mrs. Parker Symns, Mrs. A. G. Spalding, Mr. and Mrs. Harry L. Titus, Mr. and Mrs Percival Thompson, Mr. and Mrs. Julius Wangenheim.

* * *

San Diego, Cal. Union
NOV 27 1915

SECTION [illegible]

Classified

POTTERY PRODUCTS PRIDE OF ARTIST AT EXPOSITION

383

Coast Clays Better, Cheaper Than Those in East, Assertion.

FAIR EXHIBIT EDUCATIONAL

Teachers and School Pupils Welcomed by Man Who Loves Art.

In the north end of the Southern California Counties building at the Exposition stands a little gray-haired man apparently playing in mud. He pulls and batters a shapeless mass and finally slams it upon a revolving pan, where he pets it into grotesque or fantastic figures.

The man is A. W. Robertson, potter, aged 75. The mass is an exhibit of Southern California's potters clay.

Every time Robertson completes

NOV 30 1915

Return to San Diego.—President G. A. Davidson of the San Diego Exposition left yesterday with Mrs. Davidson for San Diego, following a visit of ten days at the San Francisco Exposition.

SAN FRANCISCO CHRONICLE
DEC 1 1915

* * * *

THE announcement that the San Diego Exposition is to continue for another year has resulted in a grand and glorious scramble on the part of a number of our own dignitaries to get in while the going is good. To make the rush merrier, President Davidson was in town for ten days.

A commissioner of our own big show, his silk hat tilted back, his manner all earnestness, button-holed Davidson at a reception and almost wept.

"I don't know what you're going to do with me," he said, "but you must have me."

You are allowed three guesses.

ALLEN'S
PRESS CLIPPING BUREAU
Clipping from
SAN FRANCISCO, CAL.
ARGONAUT.
NOV 27 1915

San Diego 1916 Day was fittingly observed last Tuesday. Ceremonies were held in the Court of Abundance. President C. C. Moore presented G. A. Davidson, president of the San Diego Exposition, with a medal as evidence of the Panama-Pacific International Exposition's good wishes to the Panama-California Exposition during the second year of its existence.

CHARITY GIVEN AID BY BRILLIANT BALL

Coronado Function Magnet for Southland Society

Popular Society Girls Who Watched Themselves Act in the "Movies" at the Brilliant Charity Ball Given at Hotel del Coronado Last Night. Left to Right (Top): Misses Mildred Needham, Louise Leovy, Margaret Chatterson, Margaret Salmons, Mildred Salmons. Below (Left to Right): Misses Madeline Hawley, Norma Hall, Louise Flemming.

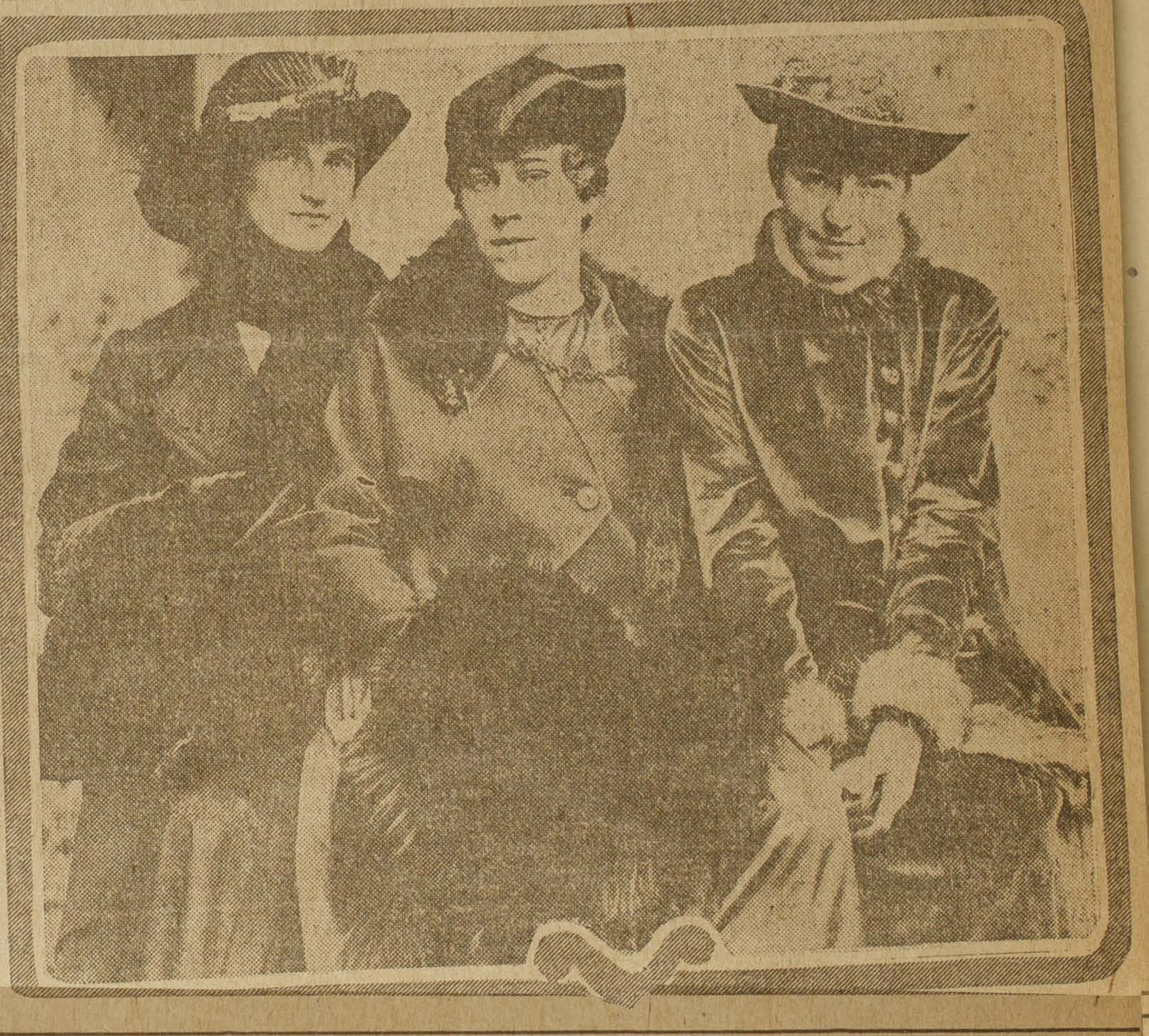

Amateur Moving Pictures Showing Happy Dancers Feature of Evening; Many Box Parties and Dinners in Evidence.

ONCE more it is possible to write "Never has a charity ball been so successful." This time it was the seventh annual affair held in aid of the San Diego Children's Home and Children's Home Hospital, in the big ballroom at Hotel del Coronado. Never before has a charity ball been given in such auspicious circumstances. Seldom have there been so many distinguished guests in the city at the time this function, always brilliant, has been held.

It is the annual charity ball, more than any other society event of the year, which is closest to the hearts of San Diegans, and this year, in addition to aiding a charity to which they always have responded, everyone seemed to have a better time than ever.

The novelty of the amateur motion pictures helped matters much, for it was the first time that many members of the younger set had been able to sit and watch themselves act—seeing themselves as others see them.

Moving Pictures Good

The pictures were good; they held the interest not only of those who found amusement in seeing their friends—or perhaps themselves—on the screen, but also those who were strangers.

The young amateurs were trained and rehearsed under the direction of Capt. Wilbert Melville, western manager of the Lubin Company, and Hulda Hanker, dance instructor.

Mrs. S. R. Flynn has been chairman of the chaperon committee, and with her served Mrs. Ernest E. White, Mrs. George Fishburn, Mrs. Melville Klauber, Mrs. Thos. Baker, Mrs. Homer C. Oatman, Mrs. George McKenzie, Mrs. Walter Hamlin Dupee, Mrs. Wilmott Griffiss, Mrs. L. A. Blochman, Mrs. Owers, Miss Evelyn Lawson, Miss Alice Klauber, Miss Lera Winn.

The decorations were comparatively simple, as it was desired to hold down expenses as much as possible in order that as large an amount of money as could be might be turned over to the Children's Home. There were long streamers of green and white draped from the ceiling.

Merry Box Parties

The boxes were occupied by merry parties who previously had dined together, and many of whom had delightful little supper parties afterward in the grill. Of course there was dancing in the tango room after the ball itself had closed.

Mrs. Walter Hamlin Dupee had with her a large party occupying her own and the John Dupee box. Mr. and Mrs. A. S. Bridges, who are in New York, gave their box to Mr. and Mrs. William Timken of Akron, O. With the Timkens were Mr. and Mrs. G. A. Davidson and Mrs. George McKenzie.

Mr. and Mrs. Milton McRae entertained General and Mrs. John McClellan and Mrs. Nelson Barker in their box.

The Harry Payne Whitneys of New York occupied a box. Mrs. Whitney is in mourning for her brother, Alfred Gwynne Vanderbilt, who was lost in the Lusitania, and remained only for a short time.

Board Works Hard

Mr. and Mrs. Erskine J. Campbell entertained Mr. and Mrs. Oliver H. ...cks of Redlands, who came down especially for the occasion, and Mr. and Mrs. Joseph Sefton, Jr., with Mrs. Wilcot Palmer, who is visiting Mrs. Sefton. Mrs. Campbell has for several years been director general of the charity ball committee, and with her committee, worked indefatigably for the success of the fair. This year's board, in addition to Mrs. Campbell, consisted of Mrs. A. Davidson, Mrs. Warren M. ...use, Mrs. S. R. Flynn, Mrs. Jos. Sefton, Jr., Mrs. Homer C. Oatman and Mrs. George McKenzie.

The Campbell party had dinner together and a supper after the ball. Mr. and Mrs. S. R. Flynn had in their box Captain and Mrs. Wilbert Melville and Captain and Mrs. Richard P. Rifenberik, U. S. A.

The E. W. Scripps box was occupied by Miss Virginia Scripps, who entertained a group of young people from La Jolla.

Mr. and Mrs. Julius Wangenheim, who are in the East, turned over their box to Mr. and Mrs. Hugo Klauber, who entertained a group of their young friends.

Sebrees Occupy Box

Rear Admiral and Mrs. Uriel Sebree, U. S. N., had a box, but did not stay during the entire evening. This was the first function at which the admiral had been seen since his recent illness, and he was surrounded by friends congratulating him upon his recovery.

Mr. and Mrs. William Clayton had with them a group of young people as guests of their daughter, Miss Emily Clayton. They entertained at dinner before the ball. In the party were Robert Nowland, Chester Dorland, Mr. Barker, Miss Fee, Mr. Hammond, Miss Miller, Mr. Peckham, Miss Uhl, Dr. E. Chartres-Martin, Miss Ascher, Miss Fleming, Mr. Miller and Miss Bettner.

Mrs. A. G. Spalding also bought a box, but allowed it to be resold.

Others who held boxes were Mr. and Mrs. A. B. Spreckels, Mr. and Mrs. John D. Spreckels, Mr. and Mrs. Claus Spreckels, Mr. and Mrs. Gail Thompson, Mr. and Mrs. Percival Thompson, Mr. and Mrs. Harry Titus, Mr. and Mrs. George Marston, Mr. and Mrs. Parker Symnes, Mr. and Mrs. Heber Ingle and Mr. and Mrs. Fred Scripps.

Many Dinner Parties

Among the larger diners, in addition to that of Mr. and Mrs. Clayton, were the following:

Mrs. Walter Hamlin Dupee entertained for Mr. and Mrs. Spreckels, Mr. and Mrs. Newhall, Mr. and Mrs. Thomas LeBoutellier, Mrs. J. H. Pendleton, Luther Kennett, Mr. Morse and Mrs. F. N. Freeman.

R. G. Friedmann entertained for Lieutenant and Mrs. Kelly, Milton Epstein, Miss Linda Jessop, Lieutenant S. T. McChord, Miss Martha Kneedler, Mr. Lehrner, Miss Marjorie Wyatt and Mrs. Short.

Dr. Oatman entertained for fifteen, Dr. O'Neall for six, Frank Salmons for nine, Harry Titus for nine, Mrs. C. O. Richards for four and Captain and Mrs. Arthur Cowan, U. S. A., for five.

The motion picture features, in which members of the younger set in dances illustrated the development of dancing from the primitive steps done by the aborigines to the very latest thing approved in fashionable ballrooms and the styles from Puritan times to the last creation of modiste and tailor, were excellent.

Real Indian Dances

The reel began with Indians—real Indians—doing the ancient dances of their fathers; the dance of the rain, the dance for war, the eagle dance, the dance of the bull moose (not Progressive). A ripple of amusement and of approval ran through the room as the Indian children went through their steps with evident enjoyment. These dances were staged under the direction of Miss Alice Klauber, with the assistance of Mr. Waldo C. Twitchell.

In America the dance first to acquire general approval, and which was the basis for all dances to come, was the Puritan, with Priscilla and John Alden as principals, impersonated in the film by Miss Katherine Richards and Mr. Ralph Earle. The number was produced under the direction of Mrs. H. C. Oatman.

The Quaker Maidens, chaperoned by Mrs. Melville Klauber, followed in one of the quaintest, daintiest dances in the reel, half a score of pretty girls were in this number. The piece was done by Madonna Kerr, Mary Roberts, Eleanor Edmunds, Louise Leovy, Margaret Chatterson, Mildred Salmons, Margaret Salmons, Katherine Little, Mildred Needham and Lucy Clark.

The Maypole dance was by pupils of Mrs. Janet Owens' school at Hotel del Coronado, under the direction of Mrs. Walter Dupee.

Colonial Minuet

The Colonial minuet, still carrying out the evolution of the dance, the steps of which to this day work their way irresistibly into modern dances, was perpetuated in film by four couples of the younger set of San Diego under the tutelage of Miss Sera Winn. They were Miss Louis Fleming, Miss Madeline Hawley, Miss Norma Hall and Mrs. Harold Angier and Messrs. Robert Knowland, Nelson Barker, Rem Burt, and Harold Angier.

The fifth dance in the reel is the polka. Those participating were Miss Evelyn Lawson, Miss Margaret Pierce and Miss Helen Mannix, and Messrs. Fred Connor, Richard Allen and Charles Arnold.

Next comes the Varsovienne, in 1860, done by Miss Helen Waterman, Miss Sara Hunter, Lieutenant Jack Sebree and Lieutenant Bryan Murchison. The chaperon was Mrs. George McKenzie.

Three other dances bring the fantastic art down to what it is today. They are:

Godey's Fashion Plate, 1875—Mrs. Thomas K. Baker, Mrs. Frank J. Belcher, Mrs. Philip Barney, Mrs. Fred C. Winchester and Mrs. Bernard Levi. Mrs. T. K. Baker, chaperon.

Racquet, 1885.—Mr. and Mrs. E. B. Patridge, Mr. and Mrs. Carl Dorland, Miss Hester Conklin and Mr. C. White. Chaperon, Mrs. L. A. Blochman.

Waltz. 1895.—Miss Jeanette Fishburn, Miss Caroline Campbell, Miss Muriam Kuhn and Messrs. Tom Drummond, Franklin Barnes and Byron Campbell. Chaperon, Mrs. George Fishburn.

The Turkey Trot of 1914 is danced before the film by Miss Jean Titus, Miss Marie Titus, David Millen and Olmstead Carter. The chaperon was Mrs. Harry L. Titus.

The 1915 Fox Trot, featuring Miss Cornelia Strobhar and Mr. A. Courtney Campbell III., is an eccentric and lively affair, and shows the two artists to advantage in their professional calling. The two are doing a season's engagement at Hotel del Coronado, and will be seen in the same dance at the dansant Friday afternoon, December 3.

The ball was given under the patronage of Mr. and Mrs. A. S. Bridges, Mr. and Mrs. L. A. Blockman, Mr. and Mrs. William Clayton, Mr. and Mrs. Erskine J. Campbell, Mr. and Mrs. E. M. Barber, Mr. and Mrs. Warren M. Crouse, Mr. and Mrs. A. B. Daniels, Mr. and Mrs. G. A. Davidson, Mr. and Mrs. Charles P. Douglas, Mr. and Mrs. John Dupee, Mr. and Mrs. Walter Dupee, Mr. and Mrs. George Fishburn, Dr. and Mrs. R. de Lecaire Foster, Mr. and Mrs. S. R. Flynn, Mr. and Mrs. D. F. Garrettson, Mr. and Mrs. Wilmot Griffis, Mr. and Mrs. Oliver H. Hicks, Mr. and Mrs. James H. Holmes, Mr. and Mrs. Samuel G. Ingle, Mr. and Mrs. Heber Ingle, Mrs. William Johnstone, Mr. and Mrs. Melville Klauber, Mr. and Mrs. Milton McRae, Mr. and Mrs. James MacMullen, Mr. and Mrs. George W. Marston, Mrs. George McKenzie, Dr. and Mrs. Homer C. Oatman, Col. and Mrs. Joseph H. Pendleton, Mrs. George Peckham, Mr. and Mrs. E. W. Scripps, Mr. and Mrs. Joseph W. Sefton, Rear Admiral and Mrs. Uriel Sebree, Mr. and Mrs. John D. Spreckels, Mr. and Mrs. Claus Spreckels, Rev. and Mrs. Charles Spalding, Mrs. Parker Symns, Mrs. A. G. Spalding, Mr. and Mrs. Harry L. Titus, Mr. and Mrs. Percival Thompson, Mr. and Mrs. Julius Wangenheim.

Invitations were issued to the following persons:

Captain and Mrs. A. A. Ackerman, Mr. and Mrs. A. E. Adams, Mr. and Mrs. John S. Akerman, Mr. and Mrs. Frank P. Allen, Jr., Mrs. Lillie E. Allen, Mr. Llewelyn Allen, Mr. and Mrs. Morris Allen, Mr. and Mrs. R. C. Allen, Mr. and Mrs. Thomas Allen, Mr. and Mrs. E. P. Alling, Mr. and Mrs. C. B. Ament, Mr. and Mrs. Arthur Anderson, Mr. and Mrs. J. M. Anderson, Mr. Corlies Angier, Mr. and Mrs. Harold Angier, Mr. and Mrs. H. E. Anthony, Mr. Stanley Anthony, Mr. and Mrs. L. M. Arey, Mr. C. E. Arnold, Mr. and Mrs. C. H. Arthur, Mr. and Mrs. Herman Ascher and Miss Ascher, Mr. and Mrs. C. F. Atkinson, Dr. Isabelle Austin, Dr. and Mrs. R. E. Austin, Mr. and Mrs. Frank C. Avery.

Captain and Mrs. Arthur Balentine, Mr. and Mrs. W. M. Bateman, Mrs. Arnie Babcock, Mr. and Mrs. E. S. Babcock, Mr. Ralph Bach, Mr. and Mrs. George J. Bach, Miss Margaret Bach, Mr. and Mrs. G. A. Bailey, Wheeler J. Bailey, Mr. Horace R. Baker, Mr. Howard W. Baker, Mr. and Mrs. T. K. Baker, Mr. and Mrs. G. L. Baldwin, the Misses Ball, Mrs. E. E. Ballou, Mr. Griffing Bancroft, Dr. and Mrs. A. E. Banks, Mr. and Mrs. E. M. Barber, the Messrs. Barker, Mrs. N. E. Barker, Mr. and Mrs. Terry E. Barker, Dr. and Mrs. F. J. Barnes, Mr. and Mrs. O. Barnell, Mr. and Mrs. George L. Barney, Mr. and Mrs. Philip Barney, Mr. Walter Barney, Mrs. Stanford W. Barrett, Miss Dorothy Barrie, Mr. and Mrs. Edmund Bartlett, Mr. B. V. Bayn... Mr. and Mrs. Frank Belcher, Jr., Mr. Dwight Bell, Mr. Franklin Bel... Mr. and Mrs. Percy Benbough, M... and Mrs. J. S. Benner, Colonel and Mrs. Benton, Miss Mary Benton, M... and Mrs. Dudley Benton, Mi... Berry, Mrs. L. C. Bertolette, M... and Mrs. F. M. Bethune, Mr. J. A. Bethune, Mr. August H. Biewener, Mr. F. M. Billings, Mr. and Mrs. S. M. Bingham, Dr. and Mrs. John T. Bird, Mr. and Mrs. Harold Blackmore, Mr. and Mrs. Bob Blankenship, Mr. and Mrs. H. R. Bledsoe, Mr. and Mrs. W. F. Bliss, Mr. and Mrs. W. Blizzard, Mr. and Mrs. L. A. Blochman, Mr. and Mrs. J. E. Boal, Mr. and Mrs. E. J. Bosworth, Mr. and Mrs. J. Wellington Boyle, Mr. and Mrs. Lester Bradley, Mr. Fred D. Brinton, Mr. Gustave Brelin, Mr. and Mrs. A. S. Bridges, Mr. and Mrs. Robert E. Brier, Miss Delight Brown, Mrs. Guy Brown, Mr. and Mrs. R. C. Brown, Colonel and Mrs. E. C. Buell, Mr. Richard Buell, Mr. C. O. Bullis, Dr. and Mrs. T. C. Burger, Dr. and Mrs. F. R. Burnham, Miss Burnham, Mr. and Mrs. George Burnham, Mr. and Mrs. John Burnham, Mrs. Eleanor Bur... Mr. and Mrs. E. H. Burr, Mr. and Mrs. S. C. Burr, Mr. Rem Burt, M... and Mrs. G. E. Buxton.

Dr. and Mrs. A. D. Cage, Mr. a... Mrs. Caldwell, Mr. and Mrs. E. ... Campbell, Mr. Eugene Caney, M... Cannon, Mr. and Mrs. Foston Ca... Mr. Lee M. Cants, Mr. and M... John F. Cants, Mr. and Mrs. Ed... Capps, Mr. and Mrs. J. R. Carl... Mrs. W. F. Carpenter, Mr. and ... G. H. Carr, Dr. and Mrs. Carr... ton, Mrs. Cassius Carter, Miss ... ter, Messrs. Carter, Miss Vir... Catherwood, Mrs. E. Chadwick, ... and Mrs. W. Chaffee, Dr. and ... L. S. Chamberlain, Mr. and ... Charles T. Chandler, Miss Cha... Mr. and Mrs. Campbell Ch... Mr. and Mrs. John Vance Ch...

(Continued on Page Seven.

(II.)

Ti

AL SECTION.

Prosperity.

GOLDEN FLOOD SWEEPS WEST.

California Declared on Eve of Surpassing Era.

City to Vault Million Mark, Says Fair's Head.

Speakers Tell Realty Board of Business Onrush.

Three men of high standing in the business and financial world and of recognized soundness and conservatism of judgment predicted yesterday at a luncheon held by the Los Angeles Realty Board in the grill of the Broadway Department Store, that 1916 will bring to Southern California a prosperity surpassing any it has ever enjoyed. Two of the prophets of optimism set the time of the coming revival at from three to six months ahead; the third, whose remarks by comparison with those of his fellow-speakers were almost pessimistic, declared the great change would surely take place before 1917.

The principal speaker and guest of honor was G. A. Davidson, president of the Panama-California Exposition of 1915, and the Panama-California International Exposition (with emphasis upon the "international") of 1916. The others were R. A. Rowan and W. M. Garland, who have helped make so much of the real estate and development history of Los Angeles. All three have recently returned from trips through the East and Middle West and were primed for the discussion of business and financial conditions in the country at large and the outlook in Southern California. H. S. McKee, cashier of the National Bank of California, presided.

Mr. Davidson thrilled the 100 or more realty men present by his declaration that as a result of the two expositions of 1915 he expects to see Los Angeles exceed its dream of 1,000,000 population in 1920, and soar close to the 2,000,000 mark by 1925. Never before in the history of the world, he avowed, has a region received publicity so effective as that given California in the year now closing.

NATION WONDERS.

"California," said the exposition head, "has astounded the entire country by successfully carrying out its

Kimball Player Piano $575

This is the age of the Player Piano — every home should decide upon this type of instrument, because it is the world's finest—the receipt for $100
receipt for $ 90
receipt for $70.00
receipt for $50.00
receipt for $40.00
receipt for $30.00
receipt for $20.00
receipt for $10.00

LOCAL MEN ARE MEMBERS OF HIDALGOS

Three Pasadenans in the Senate of New Order of Unique Plan.

PAN-AMERICAN IN ITS ORGANIZATION

Ritual Taken From Ancient Ceremonies of the Aztec Tribes.

George Wharton James, Rev. Frank G. Tyrrell, Dr. Henry Phelps Whitcomb of Pasadena are in the senate of a new fraternal organization, which is unique in its construction and purpose. This is the order known as the Hidalgos of America, and the purpose is to form a closer bond between the Americas by forwarding educational and scientific work, the study of the ancient Indian tribes, especially the Mayans and Aztecs, and to promote in every way possible Pan-American relations, social and commercial.

The organization has been formed in an unostentatious way, and while little public notice has been given, it is already well organized and several lodges are instituted. Lodges have been formed in San Diego, Los Angeles, Portland, Santa Fe, Denver and other places, and a convention will probably be held in San Diego this winter.

The ritual of the order is modeled after the ancient ceremonies of the Maya and Aztec courts, and the archeologists who are numbered among the members have been leading workers in uncovering the old records, many of them carved in the stone of the Aztec temples, upon which the ritual is based.

The order is extending to South America largely through the work of Dr. Eugenio Dahne, in charge of the Brazilian exhibit at the San Francisco exposition, who went to Brazil last month to organize lodges there.

The governing body of the order is the Consejo Real, divided into four departments. These are the senate, a legislative body, composed of representatives of each lodge, elected annually; the tribunal, judicial and diplomatic, including ten members elected for three months each, and in charge of international affairs of the order; the academy, consisting at first of ten members and increasing in number each year until a total of fifty has been reached. Membership in the academy is for life and the duty is the origination and direction of the scientific, educational and benevolent work of the order, as well as bestowing honors on those chosen by the order. The executive body is made up of three consuls, who choose from their number a consul of finance, to act as treasurer; consul of administration, or secretary, and a consul-general, to head the order.

Dr. Edgar L. Hewitt, director of the American School of Archeology, is consul-general; Thomas E. James, consul of finance, and William H. Holcomb, consul of administration.

Members of the academy include Dr. David Starr Jordan, John Hays Hammond, Frank Springer of Washington, Dr. Irving Fisher of Yale, Richard W. Corwin, chief surgeon, Colorado Fuel & Iron company; General William Gorgas, Francis W. Kelsey of the University of Michigan and Theron H. Tracy.

On the tribunal are C. A. A. McGee, former district attorney of Milwaukee; Herbert Clark, Santa Fe; Dr. Eugenio Dahne, Brazil; John Barrett, director-general Pan-American union; P. A. F. Walter, American School of Archeology; Dr. Herbert E. Bolton, University of California; Colonel D. C. Collier and G. Aubrey Davidson, former president and president of the Panama-California exposition; Governor Ferris of Michigan.

Among the members of the senate, besides the three Pasadena men, are such representative men as Dr. P. A. Martin, Stanford university; A. V. Kidder, Peabody museum, Harvard; C. F. Lummis; Dr. Candido do Mendes de Almeida, Rio de Janeiro; John S. McGroarty, author of the Mission Play; President Brannon of the University of Idaho; President Fayette Jones of New Mexico School of Mines, and a list of governors, including Governor Withycombe of Oregon, Governor Hunt of Arizona, Governor Ferguson of Texas, Governor Boyle of Nevada, Governor McDonald of New Mexico, Governor Byrne of South Dakota and many other prominent men.

LOS ANGELES, CAL. EXPRESS
DEC 1 1915

DNESDAY, DECEMBI

REALTY MEN HEAR GEORGE DAVIDSON

The first luncheon of the Los Angeles Realty board, spread in the cafe of the Broadway Department store at noon today, was largely attended and generously praised for the completeness of the service and the generosity of the menu.

The chairman for the day was H. F. McKee, cashier of the California National bank. Declaring prosperity the keynote of the meeting, Mr. McKee presented a convincing array of facts and improved conditions which give assurance of better times at hand.

The chief speaker was President George A. Davidson of the Panama-California exposition at San Diego, who was liberally applauded for his optimism and for glowing statements of what San Diego and the Southland are doing to make the second year of the exposition a great success.

William M. Garland spoke on The Dawn of a New Prosperity for Los Angeles, and Robert A. Rowan gave a talk on Business Conditions Throughout the East.

GETS S. F. EXHIBITS FOR SAN DIEGO FAIR

Predicting a greater popularity for the San Diego exposition in 1916, G. A. Davidson, president of the exposition, who has just returned from San Francisco, where he secured most of the larger exhibits for the southern fair, addressed the Los Angeles Realty board at a luncheon today.

R. A. Rowan and W. M. Garland, who has just returned from eastern business trips, also spoke on the new era of prosperity that is being evidenced in the east.

"Mr. Rowan and Mr. Garland have just told us that millionaires are being made over night in New York," said Mr. Davidson. "The prosperity there is the surest indication that the 1916 attendance at the San Diego exposition will be far greater than in 1915.

"We will have a far better exposition. It will practically be the San Francisco and San Diego exhibitions combined.

"The effect of the 1916 exposition on business conditions, and particularly the real estate markets, can not be estimated, but we are certain that it will greatly increase the prosperity of Southern California."

Mr. Garland said:

"The only financial depression I found while I was east was in Montreal. Canada will suffer financial reverses, but all of the eastern part of the country is in a new wave of prosperity that is gradually extending westward."

OPTIMISM KEYNOTE AT LUNCHEON OF REALTY BOARD

Speakers Point to Evidence of Returning Prosperity; Davidson Honor Guest

W. W. Mines, president of the Los Angeles realty board; George A. Davidson, president of the Panama-California international exposition; H. F. McKee, cashier of the National Bank of California; W. M. Garland, Secretary Wilson, Robert A. Rowan and Senator Lee C. Gates thoroughly aroused the old-time Los Angeles spirit of optimism and enthusiasm at the board luncheon yesterday in the Broadway Department store cafe, where more than 110 realty and other business men enjoyed the feast and cheered the speakers.

The guest of honor was President Davidson who, previous to moving to San Diego, had been a resident of Los Angeles twenty years.

"Many men of prominence," said the speaker, "have asked me what they could find to do if they come to the coast. Governors of states and even cabinet officers have made such inquiries.

Hosts Coming Next Year

"The holding of the Panama-California international exposition at San Diego in 1916 is not of our seeking. We were inclined to quit and enjoy a rest, but the requests for another year of the show coming from all parts of the west induced us to reconsider with the result that it has been decided to continue the exposition for another year. The wonderful cooperative spirit of Los Angeles has commanded our admiration and praise. You have come forward with $150,000 to make the exhibit a certainty and now Los Angeles and San Diego will be the hosts of the multitudes who will come to the coast next year.

"We are going to have a marvelous exhibit next year with many of the best features of the San Francisco exposition displayed."

Rowan Foresees Old Prosperity

Mr. Rowan, in discussing business conditions in the east, as observed on a recent trip to New York, told of improved conditions which indicated that within a few months at least Los Angeles will again spring back to the prosperous times existing in 1909-1912.

"Los Angeles is soon to enjoy the splendidly improved conditions I observed in the east, and the good times will be with us in full force in less than five months."

Business Revived in Midwest

Mr. Garland, who went east with Mr. Rowan, added his evidence of better conditions, speaking more especially of the manufacturing activity at Chicago, Cleveland and Detroit. Mr. Garland predicted that soon Los Angeles would be in the enjoyment of a marvelous era of prosperity.

Extolling the marvelous work of the chief executives of the two expositions, Senator Gates offered a motion that Mr. Davidson be elected an honorary member of the Los Angeles realty board and it was unanimously adopted.

The realty board as a body voted to cut the initiation fee of new members from $50 to $10.

San Diego, Cal. Unio
DEC 1 19

THE

IMMIGRATION OFFICIAL EXPECTED AT 1916 FAIR

Supervision Aliens With Exhibits Plan; Question to Be Decided at Conference.

Dr. K. W. Barrett, who has been stationed at San Francisco during the Panama-Pacific International Exposition, working in conjunction with the United States immigration department, is in San Diego to confer with President G. A. Davidson of the San Diego Exposition regarding the advisability of staying in San Diego during 1916.

Dr. Barrett has had the supervision of the alien women and children who came to San Francisco as a part of foreign exhibits. With the continuation of the Panama-California Exposition and an added number of foreign exhibits, the government is considering sending Dr. Barrett to San Diego for a year's stay. This, it is said, will depend largely on the number of foreign exhibits and the number of aliens to come to San Diego as a part of the 1916 Exposition.

President Davidson, who has been in San Francisco, will not return to San Diego until tonight. The government official will confer with him immediately after his arrival.

NVOLUTION, EVOLUTION

San Diego, Cal. Tribune
DEC 1 1915

WANT CITY TO HANDLE EXPO IN 1916

A proposition to transfer to the city of San Diego, through its park board, the property of the exposition, is to be determined by the stockholders at a meeting called for December 20. The meeting will be at 10 o'clock in the morning in the California building.

Exposition directors have adopted a resolution of conveyance and the stockholders will be asked to ratify said action.

On that date there will be a free gate. The entire populace is invited to visit the grounds. This will give all who hold stock a chance to be there if they find the time. There will be no admission either day or night.

It is proposed that the city shall take over the exposition January 1. Care of the buildings and grounds will be vested in the park commission, the streets will be in charge of the street department and the patrol will be under the jurisdiction of the police department. This is to include guards.

The resolution of the exposition provides that when the city takes over the exposition equipment the exposition is to be relieved of liability in connection with removal of buildings or in the restoration of any building. The transfer is to be subject to observance of existing contracts pertaining to occupancy.

This program was outlined several weeks ago when the exposition was reorganized and when Mayor Capps was added to the general committee. It is understood that G. A. Davidson will continue as executive officer of the exposition to be maintained next year.

The directors have allowed voting by proxy. Each stockholder has been mailed a proxy blank and a copy of the resolution. A proxy committee is composed of Frank J. Belcher, Jr., G. A. Davidson, P. H. Goodwin, M. F. Heller, Charles L. Williams, E. J. Burns and Judge W. A. Sloane

Following is the resolution to be voted:

"Resolved, that it is the sense of this corporation that it transfer and convey to the board of park commissioners of the city of San Diego, in trust for the city of San Diego and the inhabitants thereof, the equipment, buildings, concessions, nursery stock in the warehouse, stock in store room, stock in the service station, supplies in the hospital, furniture and fixtures, excepting those in the Cristobal cafe, and all personal property of which this corporation may be possessed situated in the exposition grounds in Balboa park in said city of San Diego, excepting pro rate or short rate insurance, telephone salvage, cash on hand or in bank, accounts and notes receivable, judgments, ethnology exhibit, archeology exhibit, and anthropology exhibit. And that the consideration for such transfer and conveyance be the water furnished this corporation by the city of San Diego from date of its incorporation and organization until the 31st day of December, 1915, and the services rendered this corporation by the said board of park commissioners of the city of San Diego, the street and police departments of the city of San Diego; and for the further consideration that the said city of San Diego and the said board of park commissioners of the said city of San Diego complete release and exonerate this corporation from all duty or liabili-

(Continued on Page Six)

——(San Diego 1916)——

San Diego, Cal. Tribune
DEC 1 1915

Big Foreign Exhibtts Coming to 1916 Fair

Practically all that was worth seeing in the way of foreign exhibits at the San Francisco exposition will soon be on the way to San Diego to be installed here, according to President G. Aubrey Davidson, who stopped in Los Angeles yesterday to take part in an important meeting there today.

These will include the French, Italian, Canadian, Chinese, Swiss, Spanish, Guatemala, Argentine, Netherlands, Russian, and other lesser exhibits.

President Davidson said the display of foreign countries coming here is worth several million dollars. Mayor E. M. Capps and H. J. Penfold, secretary of the exposition, remained in San Francisco to supervise arrangements for shipping. The French exhibit alone cost $1,500,000.

According to President Davidson, only the brightest gems of the San Francisco fair will be brought here. The process of elimination is going forward with a view of bringing only the best to occupy the limited area of the local exposition, he said.

"San Francisco exposition officials have become deeply interested in the plans for 1916 at San Diego, and have given us much aid in their recognition of this enterprise," President Davidson said. "Last Tuesday was a special 1916 day at the exposition. There was an official luncheon, presided over by Commissioner Moore, at which Mayor Rolph and others spoke, and during which the spirit of unity that is presented in Southern California was highly commended. Mayor Rolph declared that this 'get-together' spirit would be of benefit to the entire state.

"This was followed at 4 o'clock in the afternoon by a 1916 program and the presentation of a bronze medal to me by the commissioner-general. The events of the day were very helpful in impressing upon foreign exhibitors the importance of the 1916 exposition."

Mr. Davidson said that with exhibits now definitely secured there is a certainty of a remarkable grouping at San Diego, and that other exhibits are in readiness if the space can be found in the buildings available. He declared that now it was simply a case of selecting the most attractive offerings.

The Canadian exhibit, that is generally conceded to be the best on the San Francisco exposition grounds, will lead the foreign exhibits at San Diego. It was necessary to make a trip to Ottawa to meet government officials, in order to secure this; but

(Continued on Page Seven)

[illegible] will make a notable spread, while Argentina will be a close rival.

There was to be a meeting today in San Francisco for the purpose of formulating plans for a "Pan-Pacific" exhibition at San Diego that will include displays from Honolulu, some of the South Sea islands, and sections of New Zealand and Australia. It is possible that this will develop into one of the big features of the 1916 exposition.

Two-thirds of the largest building on the San Diego expositions ground will be devoted to the display of American manufacturing processes. The very cream of the San Francisco section of this character will be shown here.

The California counties, which now occupy five buildings, will add to their displays from the best of the collections at San Francisco. The seven southern counties will also increase their displays, and it is expected that Santa Barbara county, heretofore not represented, will join in this work.

"The railroads, steamship companies, excursion and tourist agencies of the east have simply been waiting a definite decision as to the 1916 exposition," said Mr. Davidson.

"Now that a great exposition is assured, they have plans made for simply turning all their publicity energies to dwell upon this fact—featuring the exposition, San Diego and Southern California.

"We feel very grateful to Los Angeles, whose help has made possible the continuance of the exposition on a much larger scale, and know that they will share in the benefits to be derived. From all points come the indications of a very heavy tide of travel to Southern California, during the year 1916. The greater exposition at San Diego is a magnet that is sure to draw thousands; and every one who has visited the coast this year goes home as an animated advertisement for California."

President Davidson, the exposition executive, was the headliner of a program of unusual interest at the ad club luncheon in Los Angeles today. H. S. McKee, cashier of the National bank of Southern California, was chairman. The other speakers were W. M. Garland and J. A. Rowan, both recently returned from extensive trips through the east and middle west with messages of optimism for their fellow real estate brokers.

——(San Diego 1916)——

Los Angeles, Cal.
Municipal News

is expected, will continue through 1916, will mean to Los Angeles and of Southern California. Mr. Rowan Mr. Garland, who recently retur from extensive visits in the eas section of the country, are expecte give the members of the Los Ang Realty Board valuable informatio to existing conditions throughout country and predict what may be pected for the future in Los Ange

Mr. Rowan's topic will be "Busi Conditions Throughout the Ea while that of Mr. Garland will be " Dawn of a New Prosperity for Angeles."

President Mines has appointed a reception committee for Wednesda luncheon David Blankenhorn, T. Burke, A. H. Brown, Patrick C. Ca bell, C. M. Conant, S. W. Coo George W. Dickinson, Clifford Horne, Raymond D. Frisbie, Gu Garner E. F. Koster and F. W. letz

At this meeting the question o ducing the initiation fee from $5 $10 will be voted upon. It is annc ed that President Mines has app ed the following committee to a with the bureau of appeals and city and county assessors rega the work of assessments: F. W. B chairman; Gilbert S. Wright, I McGarry, H. S. McKee and W. I. lingsworth.

BAKERSFIELD, CAL.
ECHO.
NOV 24 1915

SAN DIEGO "1916" TOASTED AT FAI

SAN FRANCISCO, Nov. 23.—"S Diego—1916" was toasted today the Panama-Pacific exposition as part of a celebration in honor of t Panama-California exposition and an expression of good will towa it and hope of its continuance ne year.

A shower made it necessary hold the ceremonies indoors, but t depression of the sky did not aff the enthusiasm of speakers rep senting the two expositions.

C. C. Moore, president of the P ama-Pacific exposition, presented bronze medal commemorative of day to G. A. Davidson, president the Panama-California exposition a with it he gave a message to th interested in the plan to maintain San Diego exposition next year wh concluded:

"We are 'for San Diego, 1916,' sentiment and in fact with all of faculties and influence."

Women representing the wom board of the exposition participa in the exercises.

Salt Lake City, Utah
Tribune
Nov. 26, 1915

TO KEEP FAIR OPEN DURING COMING YEAR

Governor Spry Receives Official Notice From San Diego Officials.

MAY RETAIN EXHIBIT

Utah Representation Must Be Financed by Private Subscription Here.

Governor Spry received official notification yesterday from President G. A. Davidson of the San Diego exposition that it has been definitely determined to keep the exposition open another year and a request that efforts be made to maintain the Utah state building there during 1916. President Davidson also advised the governor that the commercial exhibits at San Diego would give way to foreign exhibits to be obtained from the San Francisco exposition after it closes next week.

Mr. Davidson's letter reads in part as follows:

It has been definitely determined to continue the San Diego exposition during 1916 under the name of the Panama-California International exposition, the present commercial exhibits to give way to those of foreign exhibitors, which will be picked from the splendid exhibits of the respective nations at San Francisco.

This feature, in addition to the beauty of our buildings and grounds, should make a most attractive exposition for 1916, and, we believe, one of great drawing power.

Want States to Help.

We shall have a low rate from the east during the summer months and should have a very strong attendance from the eastern states, as well as from those of the Pacific coast.

We are more than anxious that our group of state buildings shall be maintained during next year and we believe it will be of decided advantage to exploit the states' resources through their buildings here for another year.

Will you kindly take the matter up with your commissioners and advise us at as early a date as possible what your disposition is in regard to the matter?

If the Utah building is kept open another year it will have to be done by private interests, as the Utah expositions commission, which has handled the state's participation at San Diego and San Francisco, goes out of existence April 1, 1916, and the governor will so advise Mr. Davidson. Unless some other arrangements are made, the commission will ship home all exhibits from both expositions and demolish the buildings.

Willing to Assist.

Members of the commission have expressed themselves individually as willing to co-operate with any responsible private interests that would undertake to maintain a creditable exhibit for the state at San Diego another year. The building at San Diego, which cost more than $12,000, would probably be turned over at nominal cost, and many, if not all, the exhibits could be retained.

The building itself has a splendid site and is one of the finest state buildings at San Diego. It would easily stand for another year with only minor repairs. Most of the furniture in it belongs to manual training departments of the Utah schools, and arrangements would have to be made with them to keep the furniture. Some of the best exhibits belong to the Agricultural college, which might be induced to allow them to remain. A few of the exhibits were prepared by private interests and could undoubtedly be kept there, if desired.

The walls are artistically decorated with designs in grain, which will stand for another year, and the building generally is in a fine state of repair, with excellent facilities for receiving visitors and housing exhibits.

Products of the soil have been featured in the building this year, but it could easily be adapted to industrial an commercial exhibits, if desired. Seve large exhibit cases, built especially the state and already in place, probably be purchased at low cos the commission.

San Diego, Cal.
DEC 1 1915

DISPLAYS TO CROWD FAIR HERE

President Davidson Brings Encouraging News; Lots of Travel Predicted.

San Diego is skimming off the cream of the San Francisco exposition, which closes Saturday.

She will bring it all down to the Sun harbor and pour it into the big receptacle up in Balboa park, known as the 1916 exposition.

All this good news, and more, reached The Sun today from President of the Exposition G. A. Davidson, who has just returned from San Francisco where, with Mayor Capps, he made his pick of the big Frisco exhibits.

"It was merely a process of elimination in deciding what exhibits we could make room for," said President Davidson. "Let me tell you that the brightest gems of the great Frisco fair, now about to close, will be shown in the smaller area of the 1916 exposition at San Diego."

President Davidson, who remained in Los Angeles today to address the realty board, but who will return to San Diego tomorrow, was brim full of enthusiasm. He declared that the entire state is backing the 1916 fair.

The Canadian exhibit is, of course, the biggest of the exhibits landed by the San Diego committee.

"We went after this exhibit strong," said President Davidson. "The minister of agriculture and the prime minister of Canada tell me that we will get it. Col. William Hutchinson, in charge, declares that it will be exactly what it was in the Bay City. We will put it in the Commerce and Industry building at San Diego.

Other Exhibits

Mr. Davidson declares that the fascinating French exhibit is also as good as assured. This was one of the big hits in the north, and is worth fully $1,500,000. It will be housed in the fireproof quadrangle here.

Other exhibits procured are the Italian, Spanish, Dutch, Russian, Swiss and Central and South American exhibits. Hawaii will combine with several smaller exhibits and make a big exhibit. It it also expected that China will make one of the largest exhibits ever made by that country at any exposition. The Southern California counties and Sacramento valley counties will not only continue their exhibits, but add to them. Many of the big "Zone" attractions are coming to the "Isthmus."

A big advertising campaign is being planned by the railroad and steamship companies, President Davidson says. They have simply been waiting for a decision, and are going ahead with vim. The San Diego fair is on every tongue in the east, and unprecedented travel to San Diego and Southern California is predicted.

Advertisement.
French Dinner with wine served daily, 75c, at Savoy cafe, 1055 4th

Hunting Season

EXPOSITION GATES OPEN FOR ALL TONIGHT

Admission Free First Time; Children Admitted Without Price in Afternoon.

BIG CELEBRATION PLAN

Yama-Yama Carnival to Make Isthmus Gay; Dec. 20 Free Day, Too.

"Admission Free."

This is the sign which will be hung up at the Exposition gates tonight when free admission will be the rule after 6 p. m. It will be the first time during the year that the admission fee has been suspended.

For the last month the directors have been planning to have a free admission on one occasion, but, according to latest plans, there will be a free admission day twice this month. Besides tonight there will be no admission charged day or night on December 20. On the latter date the stockholders of the Exposition will meet and it was for the purpose of extending a courtesy to the public and to avoid the work of issuing passes to the several thousand stockholders that arrangements for a free gate were made.

Believing that an Isthmus carnival with free admission to the Exposition will be a popular amusement the concessionaires and exhibitors yesterday formulated their plans for tonight and these were approved by the Exposition. Tonight's celebration will be in the nature of a Yama-Yama carnival and the committee in charge has arranged for a reinvenation of the Isthmus attractions.

Costume Parade for Prizes

Before 6 p. m. today, children will be able to take advantage of the suspension of admission fees for all under 16 years of age will be admitted free after 1 p. m. The free admission of children after 1 p. m. and children and adults after 6 p. m. applies to any gate.

The Yama-Yama celebration tonight is expected to add new life to the Isthmus which during the year has been the scene of many joyous celebrations. All the attractions will be in operation. A costume parade at 10 o'clock will add fun to the celebration. This parade will begin at the War of the Worlds and go to the north bandstand, where a committee comprising A. E. Couch, W. S. Adams and Frank Anderson will award $10 and $5 cash prizes for the best Yama-Yama costumes.

Throughout the evening a twenty-piece band will play on the Isthmus and outdoor dancing may be enjoyed. The Cristobal cafe will be the scene of many gay dinner parties for tonight is "Society Night." The megaphone quartet, which is proving a popular attraction at the cafe, will give a program beginning at 9 o'clock.

Stockholders' Meeting Arranged

On December 20 a meeting of stockholders will be held at 10 a. m. in the California building to take action on a resolution passed by the Exposition directors. This resolution provides for the transfer of Exposition equipment to the city board of park commissioners. The transfer is in consideration of the free water the city has furnished the Exposition and work done by the park board and city street and police departments since the Exposition's incorporation.

Notices of the meeting and copies of the proxy blanks have been mailed to stockholders. F. J. Belcher, Jr., E. J. Burns, G. Harrison, P. H. Goodwin, M. F. Heller, C. E. Williams and Judge W. A. Sloane have been appointed a proxy committee by the Exposition directors. It is requested that if stockholders have no choice that they name this committee as their proxy as this will greatly facilitate the counting of stock present.

TRADE BOARD MEETING

By the Associated Press

PITTSBURG, Dec. 1.—"We believe that it is better for Greece to make sure of keeping what she has than to risk what she may get and perhaps lose in the hope of getting more."

One of the princes of Greece was interviewed by the Associated Press in reference to the forced abdication of the royal family of Greece, which has been so much criticized both here and abroad.

"This is no time," he continued, "for a mere boy to be at the helm."

"Fox Must Shun

(Continued from Page 1)

cellent opportunity to study all California by visiting the different county exhibits.

"The railroad and steamship lines have been awaiting the signal of a definite decision, and now that the Fair is assured they are preparing their advertising to gather the 1916 business and also to direct pleasure and homeseekers to San Diego. I am unable to praise too strongly the assistance from outside which is coming to San Diego for the new endeavor, and as San Diegans travel about the state from this time on they will notice the marked change in the attitude of the people."

Whether Balboa park is to be under the jurisdiction of the city of San Diego during 1916 is a question to be settled at a meeting of the Exposition stockholders, to be held at the California building December 20 at 10 a. m. The directors at a recent meeting adopted a resolution of conveyance, and the stockholders will be asked to ratify the action.

Care of the buildings and grounds will be vested in the park commission, the care of the streets will be left to the street department, and control of the grounds will be under the jurisdiction of the police department, if the transfer is made.

Resolution to Be Acted Upon

Following is the resolution to be voted on at the stockholders' meeting:

"Resolved, that it is the sense of this corporation that it transfer and convey to the board of park commissioners of the city of San Diego, in trust for the city of San Diego and the inhabitants thereof, the equipment, buildings, concessions, nursery stock in the warehouse, stock in store room, stock in the service station, supplies in the hospital, furniture and fixtures, excepting those in the Cristobal cafe, and all personal property of which this corporation may be possessed situated in the Exposition grounds in Balboa park in said city of San Diego, excepting pro rata or short-rate insurance, telephone salvage, cash on hand or in bank, accounts and notes receivable, judgments, ethnology exhibit, archaeology exhibit and anthropology exhibit. And that the consideration for such transfer and conveyance be the water furnished this corporation by the city of San Diego from date of its incorporation and organization until the 31st day of December, 1915, and the services rendered this corporation by the said board of park commissioners of the city of San Diego, the street and police departments of the city of San Diego; and for the further consideration that the said city of San Diego and the said board of park commissioners of the said city of San Diego complete release and exonerate this corporation from all duty or liability in connection with the removal of any buildings, property or other goods and chattels owned by this corporation, for the removal of which this corporation is either now liable, or for which it shall hereafter become liable, and shall release and exonerate this corporation from any liability which may be now or hereafter exist to restore any portion of the grounds within the said Exposition in any manner whatsoever.

"Said transfer and conveyance to be subject to such contracts of occupancy as exist at this time, and which shall not be disturbed by the said city of San Diego, or said board of park commissioners of the city of San Diego, and that a special meeting of the stockholders of this corporation be called for Monday, the 20th day of December, 1915, at 10 o'clock a. m. of said day at its office and principal place of business in the California building on the Exposition grounds in said Balboa park in the city of San Diego, California, for the purpose of considering and acting upon the matters and things referred to in this resolution and to transact such other business as may lawfully come before the meeting."

FAIR HEAD TELLS OF NEW FEATURES

At a luncheon today at the Hotel Clark, given by the Realty Board, G. Aubrey Davidson, president of the Panama-California exposition, San Diego, was to explain what the 1916 fair will do for Los Angeles. He is stopping in this city on his way from San Francisco, where he went to obtain exhibits for the southern show.

"Canada will have an exhibit at San Diego," declared Mr. Davidson, "as well as France, Italy, Spain, Russia, Switzerland and other nations. We have chosen only the best and most worth-while."

DEC 2 SEC

PROSPERITY WAVE NOW SWEEPING WESTWARD

Old Confidence Restored, Old Good Times Coming to Los Angeles Is Message to Realty Board Brought by Speakers

Everyone East Prosperous Says Rowan; Conditions Already Better Here Claims Garland; Exposition Good Coming, Davidson

The wave of prosperity now sweeping westward cannot be stopped, and in three or four or five months the good old times will prevail in Los Angeles.—Robert A. Rowan, president of R. A. Rowan & Co.

* * *

Better times certainly are coming, and soon you will gain a glimpse of the new prosperity for Los Angeles and all California.—William May Garland, capitalist.

* * *

Interest throughout the country is so intense over the International Exposition in San Diego in 1916 that I am certain that the people of Los Angeles will be proud of the part they have taken in promoting the project.—G. Aubrey Davidson, president of the California-Panama Exposition.

* * *

Members of the Los Angeles Realty Board yesterday secured a glimpse, through a verbal perspective, of the new era of prosperity not only for Los Angeles and all California, but of the entire United States.

That the view was a pleasing one was indicated by the applause which greeted the three verbal artists, who painted in glowing terms the splendid material conditions which now prevail throughout the East and Middle West and in equally brilliant hues drew a picture of the golden wave of prosperity which now is sweeping westward and which is increasing in volume and beauty as it is nearing the land of sunshine.

Messages of Cheer

The speakers, the order in which they spoke, were: Robert A. Rowan, William May Garland and G. Aubrey Davidson, president of the California-Panama Exposition at San Deigo.

In addition to their messages of good cheer, Henry S. McKee, cashier of the National Bank of California, introduced by President W. W. Mines as chairman of the day, added to the predictions of a coming prosperity in his introductions of the several speakers.

Mr. Rowan, who recently returned from a trip to New York and other Eastern cities said:

The change from depression to prosperity has been the most sudden ever experienced. The hotels are turning away thousands each day, apartment houses are chuck-a-block, and within the past few months more than 25,000 offices have been rented.

East Making Money

Hundreds of millions of dollars have been dumped into New York for the payment of goods at fancy prices, and there is a new crop of millionaires who are spending their money freely. Everybody throughout the East is making money, and, in fact, there is so much money that it is becoming a drug on the market.

With these conditions prevailing in New York, it is an absolute certainty that the wave of prosperity now sweeping westward cannot be stopped, and in three or four or five months the good old times will prevail in Los Angeles again.

Mr. Garland declared that there was no illusion in Mr. Rowan's statements. He said that he had spent about two months in the East, and that everywhere he went in the United States prosperity was rampant. He continued:

New Confidence

I do not believe it will be long before the wave of prosperity reaches us. Conditions even now are improving, and I am confident that we are at the dawn of a new era of prosperity in Los Angeles and all California, together with the entire country.

There is a new confidence in the general situation, labor is being fully employed throughout the East, the farmers, millers and packers of the West and Middle West are more prosperous than ever before, and we can safely count upon them as prospective investors here.

Better times certainly are coming, and soon you will gain a glimpse of the new prosperity for Los Angeles.

Mr. Davidson followed:

I am proud of being a Californian. This feeling has increased a thousand-fold as a result of the accomplishment of the citizens of this State in carrying out two great exposition projects in the fact of the times which the entire country has experienced. What other State of the Union could have done as much?

Expositions' Effect

The two expositions have been the glory of the country and the good effect will be far-reaching. We have not really begun to feel the good effect of the expositions, and I predict that next year we will experience an influx of tourists and settlers such as we have never dreamed of.

While in San Francisco I heard the remark made a thousand times

(Continued on Page 8, Column 1.)

1916 PROSPERITY WILL BE RECORD IN S. CALIFORNIA

Three men of high standing in the business and financial world and of recognized soundness and conservatism of judgment predicted yesterday at a luncheon held by the Los Angeleh Realty Board in the grill of the Broadway Department store that 1916 will bring to Southern California a prosperity surpassing any it has ever enjoyed.

Two of the prophets of optimism set the time of the coming revival at from three to six months ahead, the third, whose remarks by comparison with those of his fellow-speakers were almost pessimistic, declared the great change would surely take place before 1917.

The principal speaker and guest of honor was G. A. Davidson president of the Panama-California Exposition of 1915, and the Panama California International Exposition (with emphasis upon the "International") of 1916. The others were R. A. Rowan and W. M. Garland, who have helped make so much of the real estate and development history of Los Angeles. All three have recently returned from trips through the East and Middle West and were primed for the discussion of business and financial conditions in the country at large and the outlook in Southern California. H. S. McKee, cashier of the National Bank of California presided.

Mr. Davidson thrilled the 100 or more realty men present by his declaration that as a result of the two expositions of 1915 he expects to see Los Angeles exceed its dream of 1,000,000 population in 1920, and soar close to the 2,000,000 mark by 1925. Never before in the history of the world, he avowed, has a region received publicity so effective as that given California in the year now closing.

San Diego, Cal. Tribune

DEC 2 1915

(San Diego 1916)

URGES TOAST TO BIG FAIR

President Davidson Suggests Local Recognition of Panama-Pacific Ending

The Panama-Pacific International exposition at San Francisco ends tomorrow. On the northern exposition grounds at noon tomorrow a toast is to be offered. In many cities of the world expressions of good will toward San Francisco for the magnificient exposition it has successfully conducted will be recorded at noon, San Francisco time, in various ways.

San Diego is urged by President G. A. Davidson to join in this toast at noon tomorrow.

"We certainly owe it to San Francisco to offer our congratulations for their successful exposition," said President Davidson this morning.

"It is a dandy idea to have a little informal ceremony at noon. As Californians, we should be appreciative of the great good accomplished by the San Francisco exposition in education of the masses. The northern exposition has been the 'melting pot' of all creeds and classes, and, through foreign participation, it has created a friendly respect and interest among nations.

"Aside from this, we owe it to San Francisco to join in their international toast at noon tomorrow for the reason that the northern exposition is giving us valuable help with our plans for 1916. President C. C. Moore and all others connected with their exposition did fine work for us when they advertised our 1916 fair with a special day.

"On behalf of the exposition I will ask the San Diego Electric Railway company to stop street cars for one or two minutes at noon tomorrow. Every whistle should be blown and every bell in the city clanged for a brief time. Automobilists should stop their cars and honk their horns at the time appointed. If everybody will get right down to work and contribute a little in this ceremony we can make enough noise to show that, as Californians, we appreciate what the San Francisco exposition has done in the world's education and the great good it has accomplished in interesting homeseekers in our glorious state."

(San Diego 1916)

EXPOSITION GATES OPEN FOR ALL TONIGHT

Admission Free First Time; Children Admitted Without Price in Afternoon.

BIG CELEBRATION PLAN

Yama-Yama Carnival to Make Isthmus Gay; Dec. 20 Free Day, Too.

"Admission Free."

This is the sign which will be hung up at the Exposition gates tonight when free admission will be the rule after 6 p. m. It will be the first time during the year that the admission fee has been suspended.

For the last month the directors ... admission on one occasion, but, according to latest plans, there will be a free admission day twice this month. Besides tonight there will be no admission charged day or night on December 20. On the latter date the stockholders of the Exposition will meet and it was for the purpose of extending a courtesy to the public and to avoid the work of issuing passes to the several thousand stockholders that arrangements for a free gate were made.

Believing that an isthmus carnival with free admission to the Exposition will be a popular amusement the concessionaires and exhibitors yesterday formulated their plans for tonight and these were approved by the Exposition. Tonight's celebration will be in the nature of a Yama-Yama carnival and the committee in charge has arranged for a representation of the isthmus attractions.

Costume Parade for Prizes

Before 6 p. m. today, children will be able to take advantage of the free admission. Those under 16 years of age will be admitted free after 1 p. m. The free admission of children after 1 p. m. and children and adults after 6 p. m. applies to any gate.

The Yama-Yama celebration tonight is expected to add new life to the festivities which during the year has been the scene of many joyous celebrations. All the attractions will be in operation. A costume parade at 10 o'clock will add to the celebration. This parade will begin at the War of the Worlds and go to the north bandstand, where a committee comprising A. E. Couch, W. B. Adams and Frank Anderson will award $10 and $5 cash prizes for the best Yama-Yama costumes.

Throughout the evening a twenty-piece band will play on the Isthmus and outdoor dancing may be enjoyed. The Cristobal cafe will be the scene of many gay dinner parties for tonight is "Society Night." The megaphone quartet, which is proving a popular attraction at the cafe, will give a program beginning at 9 o'clock.

Stockholders' Meeting Arranged

On December 20 a meeting of stockholders will be held at 10 a. m. in the California building to take action on a resolution passed by the Exposition directors. This resolution provides for the transfer of Exposition equipment to the city board of park commissioners. The transfer is in consideration of the free water the city has furnished the Exposition and work done by the park board and city street and police departments since the Exposition's incorporation.

Notices of the meeting and copies of the proxy blank have been mailed to stockholders. C. J. Bedford, E. J. Burns, G. A. Davidson, P. H. Goodwin, M. C. Heller, C. L. Williams and Judge W. A. Sloane have been appointed a proxy committee by the Exposition directors. It is requested that if stockholders have no choice that they name this committee as their proxy as this will greatly facilitate the counting of stock present.

TRADE GROUP MEETINGS

Union
CALIFORNIA
1915

BIG EXHIBITS OBTAINED FOR 1916 FAIR

Canadian, Italian and Probably French Display Will Be Sent From San Francisco, Davidson Says on Return.

CHINESE, SPANISH, SWISS, RUSSIANS TO PARTICIPATE

Philippines Asked; Honolulu, New Zealand, Australia Willing; Millions Involved. Co-operation State Pledged

That a 1916 continuation of the Panama-California Exposition at San Diego is assured, that it will be even better from the standpoint of exhibits than during 1915, and that San Diego has behind her the undivided support and hearty co-operation of the entire state, was the enthusiastic declaration of President G. A. Davidson, who returned last night from San Francisco and Los Angeles, where he transacted business concerning next year's venture.

"The fact that Los Angeles residents are behind San Diego morally and financially has broadened feeling throughout the state and has brought about that hearty spirit of friendliness which could not have been obtained any other way," Davidson said. "The action of Los Angeles in the talk of the North, and San Francisco and smaller cities of the northern end of the state have joyfully climbed on the wagon, and San Diego's 1916 Fair is being boosted on every side.

Hearty Reception Everywhere

"Never have I experienced so hearty a reception in my efforts for San Diego. Everybody, from high officials to clerks at the Panama-Pacific International Exposition, are working to help us land some of the bigger exhibits. Thousands of people will see these exhibits at San Diego next year who were disappointed in not getting to visit San Francisco during 1915. Mayor E. M. Capps, H. J. Penfold and I. G. Lewis are still in San Francisco, and they are having fine success in lining up exhibits.

"We have landed the Canadian exhibit, one of the best of the kind ever made. We have obtained the great Italian exhibit, which after January 1 will be housed in the Fine Arts building at the Panama-California Exposition, occupying that entire structure. Prospects for the French exhibit are rosy, and it is not at all unlikely that this exhibit, which really must be seen to be appreciated, will occupy the California Quadrangle. With these three exhibits, the finest of their kind, and many smaller but equally important ones, our Fair next year will have exhibits better than we could have hoped had it not been for the closing of the San Francisco Exposition and the splendid co-operation of officials of that Fair and of those at the heads of the different government exhibits.

"Another exhibit which we are hoping to obtain is that entered by the Philippine islands. This is an exhibit we must have, if possible. We have asked the Philippine legislature for an appropriation of $30,000, the amount the removal and operation should cost during 1916.

Co-operation Widespread

"What pleases me most of all the successes which have come to San Diego is the new feeling toward the city and the city's enterprise. Everybody seems tumbling over themselves to help in every way possible, and it was because of this assistance that we have been so successful in getting new exhibits. This new feeling is evidenced in San Francisco as well as Los Angeles.

"The appropriation of $150,000 from Los Angeles is practically subscribed, and, as is well known, $75,000 of this amount is in cash. The nine Los Angeles men who are to act as directors in 1916 will come to San Diego within ten days, and the first meeting of the new organization will be held.

"The board will consist of thirty-one members, nine to be from Los Angeles and the remainder to be San Diegans. We will file our articles of incorporation within a few days, and as soon as we receive our charter from the state department at Sacramento we will be in a position to move things along faster than they have moved up to this time.

Exhibits Worth Millions

"Other exhibits practically assured are the Chinese, Swiss, Spanish, Netherlands and Russian. The exhibits are worth several million dollars. As the time is short, the exhibits will be housed in structures already erected. It is possible that one or more additional buildings will be erected, but not probable.

"Commercial exhibits are being secured easily, as manufacturers are realizing that at San Diego during 1916 an excellent opportunity will be presented for advertising. Displays will be made by Honolulu, South Sea Islands, New Zealand and Australia. The California counties now having exhibits at the Fair will undoubtedly continue them. In each instance they are already planning on removing the best of their 1915 exhibit at San Francisco to San Diego for 1916. These exhibits will be enlarged. Tourists will have an ex-

(Continued on Page 4, Col. 8)

FAIR HEAD TELLS OF NEW FEATURES

At a luncheon today at the Hotel Clark, given by the Realty Board, G. Aubrey Davidson, president of the Panama-California exposition, San Diego, was to explain what the 1916 fair will do for Los Angeles. He is stopping in this city on his way from San Francisco, where he went to obtain exhibits for the southern show.

"Canada will have an exhibit at San Diego," declared Mr. Davidson, "as well as France, Italy, Spain, Russia, Switzerland and other nations. We have chosen only the best and most worth-while."

EXAMINER
DEC 9
SEC

PROSPERITY WAVE NOW SWEEPING WESTWARD

Old Confidence Restored, Old Good Times Coming to Los Angeles Is Message to Realty Board Brought by Speakers

Everyone East Prosperous Says Rowan; Conditions Already Better Here Claims Garland; Exposition Good Coming, Davidson

The wave of prosperity now sweeping westward cannot be stopped, and in three or four or five months the good old times will prevail in Los Angeles.—Robert A. Rowan, president of R. A. Rowan & Co.

* * *

Better times certainly are coming, and soon you will gain a glimpse of the new prosperity for Los Angeles and all California.—William May Garland, capitalist.

* * *

Interest throughout the country is so intense over the International Exposition in San Diego in 1916 that I am certain that the people of Los Angeles will be proud of the part they have taken in promoting the project.—G. Aubrey Davidson, president of the California-Panama Exposition.

* * *

Members of the Los Angeles Realty Board yesterday secured a glimpse, through a verbal perspective, of the new era of prosperity not only for Los Angeles and all California, but of the entire United States.

That the view was a pleasing one was indicated by the applause which greeted the three verbal artists, who painted in glowing terms the splendid material conditions which now prevail throughout the East and Middle West and in equally brilliant hues drew a picture of the golden wave of prosperity which now is sweeping westward and which is increasing in volume and beauty as it is nearing the land of sunshine.

Messages of Cheer

The speakers, the order in which they spoke, were: Robert A. Rowan, William May Garland and G. Aubrey Davidson, president of the California-Panama Exposition at San Deigo.

In addition to their messages of good cheer, Henry S. McKee, cashier of the National Bank of California, introduced by President W. W. Mines as chairman of the day, added to the predictions of a coming prosperity in his introductions of the several speakers.

Mr. Rowan, who recently returned from a trip to New York and other Eastern cities said:

The change from depression to prosperity has been the most sudden ever experienced. The hotels are turning away thousands each day, apartment houses are chuck-a-block, and within the past few months more than 25,000 offices have been rented.

East Making Money

Hundreds of millions of dollars have been dumped into New York for the payment of goods at fancy prices, and there is a new crop of millionaires who are spending their money freely. Everybody throughout the East is making money, and, in fact, there is so much money that it is becoming a drug on the market.

With these conditions prevailing in New York, it is an absolute certainty that the wave of prosperity now sweeping westward cannot be stopped, and in three or four or five months the good old times will prevail in Los Angeles again.

Mr. Garland declared that there was no illusion in Mr. Rowan's statements. He said that he had spent about two months in the East, and that everywhere he went in the United States prosperity was rampant. He continued:

New Confidence

I do not believe it will be long before the wave of prosperity reaches us. Conditions even now are improving, and I am confident that we are at the dawn of a new era of prosperity in Los Angeles and all California, together with the entire country.

There is a new confidence in the general situation, labor is being fully employed throughout the East, the farmers, millers and packers of the West and Middle West are more prosperous than ever before, and we can safely count upon them as prospective investors here.

Better times certainly are coming, and soon you will gain a glimpse of the new prosperity for Los Angeles.

Mr. Davidson followed:

I am proud of being a Californian. This feeling has increased a thousand-fold as a result of the accomplishment of the citizens of this State in carrying out two great exposition projects in the fact of the times which the entire country has experienced. What other State of the Union could have done as much?

Expositions' Effect

The two expositions have been the glory of the country and the good effect will be far-reaching. We have not really begun to feel the good effect of the expositions, and I predict that next year we will experience an influx of tourists and settlers such as we have never dreamed of.

While in San Francisco I heard the remark made a thousand times

(Continued on Page 8, Column 1)

1916 PROSPERITY WILL BE RECORD IN S. CALIFORNIA

Three men of high standing in the business and financial world and of recognized soundness and conservatism of judgment predicted yesterday at a luncheon held by the Los Angeleh Realty Board in the grill of the Broadway Department store that 1916 will bring to Southern California a prosperity surpassing any it has ever enjoyed.

Two of the prophets of optimism set the time of the coming revival at from three to six months ahead, the third, whose remarks by comparison with those of his fellow-speakers were almost pessimistic, declared the great change would surely take place before 1917.

The principal speaker and guest of honor was G. A. Davidson president of the Panama-California Exposition of 1915, and the Panama California International Exposition (with emphasis upon the "International") of 1916. The others were R. A. Rowan and W. M. Garland, who have helped make so much of the real estate and development history of Los Angeles. All three have recently returned from trips through the East and Middle West and were primed for the discussion of business and financial conditions in the country at large and the outlook in Southern California. H. S. McKee, cashier of the National Bank of California, presided.

Mr. Davidson thrilled the 100 or more realty men present by his declaration that as a result of the two expositions of 1915 he expects to see Los Angeles exceed its dream of 1,000,000 population in 1920, and soar close to the 2,000,000 mark by 1925. Never before in the history of the world, he avowed, has a region received publicity so effective as that given California in the year now closing.

San Diego, Cal. Tribune
DEC 3 1915

(San Diego 1916)

URGES TOAST TO BIG FAIR

President Davidson Suggests Local Recognition of Panama-Pacific Ending

The Panama-Pacific International exposition at San Francisco ends tomorrow. On the northern exposition grounds at noon tomorrow a toast is to be offered. In many cities of the world expressions of good will toward San Francisco for the magnificent exposition it has successfully conducted will be recorded at noon, San Francisco time, in various ways.

San Diego is urged by President G. A. Davidson to join in this toast at noon tomorrow.

"We certainly owe it to San Francisco to offer our congratulations for their successful exposition," said President Davidson this morning.

"It is a dandy idea to have a little informal ceremony at noon. As Californians, we should be appreciative of the great good accomplished by the San Francisco exposition in education of the masses. The northern exposition has been the 'melting pot' of all creeds and classes, and, through foreign participation, it has created a friendly respect and interest among nations.

"Aside from this, we owe it to San Francisco to join in their international toast at noon tomorrow for the reason that the northern exposition is giving us valuable help with our plans for 1916. President C. C. Moore and all others connected with their exposition did fine work for us when they advertised our 1916 fair with a special day.

"On behalf of the exposition I will ask the San Diego Electric Railway company to stop street cars for one or two minutes at noon tomorrow. Every whistle should be blown and every bell in the city clanged for a brief time. Automobilists should stop their cars and honk their horns at the time appointed. If everybody will get right down to work and contribute a little in this ceremony we can make enough noise to show that, as Californians, we appreciate what the San Francisco exposition has done in the world's education and the great good it has accomplished in interesting homeseekers in our glorious state."

(San Diego 1916)

San Diego, Cal. Tribune
DEC 2 1915

TE ADS IN THE TRIBUNE ALWAYS BRING GOOD RESULTS

THE ASSOCIATED PRESS — EVENING — THE INTERNATIONAL — OFFICIAL CITY

"MIKADO" READY FOR FIRST NIGHT FOR BENEFIT OF ELKS XMAS FUND

585

Dr. E. P. Chartres-Martin in leading comedy roll of Ko-Ko, Miss Marguerite Getz as Beep-Bo, Miss Mildred Needham as Pitti-Sing in the opera "The Mikado" at the Isis theatre tonight.

In this land of perpetual sunshine, nobody can be a drone as there is no excuse, the weather is always bright and sunny and invites one to go out of doors and no one, especially among the younger set, will admit that they are lazy, so the first dress rehearsal of the cast for "The Mikado," which was called for yesterday afternoon at the Isis theatre, was a complete rehearsal in spite of the fact that every one of the members had danced until the wee sma' hours at the Charity ball the night before.

Some of the debutantes looked a bit sleepy and were caught rubbing their eyes occasionally behind their fans, but their voices were fresh and they sang the melodious choruses of this tuneful opera with enthusiasm. The cast naturally is of the best talent which San Diego boasts and that is saying a very great deal for the amateur plays and operas which have been presented here have had a decided professional smack to them.

The chorus is made up of some of the most attractive of the younger girls and in their handsome kimonas and their Japanese hair dress they present an unusual chorus. The men, of course, are handsome, but one would scarcely speak of them as such in the costumes which they perforce must wear. They have the satisfaction of knowing, however, if they do make a faux pas their friends will never recognize them.

Mr. Otto Jeancon, who has directed the production and trained the choruses with the assistance of Mrs. L. L. Rowan, was everything yesterday afternoon—stage carpenter, producer and one of the principals. Back and forth from the stage to the front of the house he flitted, singing all the choruses and the soles, both his own and many of the others. He was having the time of his life, and while he roasted them to a finish, when they were through he was very proud of his company.

The first performance is this evening and society will be in the boxes and loges and many parties have been arranged for the first performance. They will repeat the opera Friday evening and the proceeds will go to the Elks' Christmas for the children.

The cast complete is as follows: Mikado of Japan, Mr. John Z. Martin; Nanki-Poo, his son disguised as a minstrel in love with Yum-Yum, Mr. Joseph M. Kendall; Ko-Ko, Lord High Executioner of Titipui, Dr. E. P. Chartres-Martin; Poo-Bah, Lord High Everything Else, Mr. Otto L. Jeancon; Pish-Tush, a noble lord, Mr. Claus Spreckels; Yum-Yum, Mrs. H. M. Bledsoe; Pitti-Sing, Peep-Bo, wards of Ko-Ko, Miss Mildred Needham, Miss Marguerite Getz; Katisha, an elderly lady in love with Nanki-Poo, Mrs. L. L. Rowan.

Ladies of the chorus—Miss Pearl Anderson, Miss Margaret Ascher, Miss Varna Bell, Miss Marian Banks, Miss Gladys Ballard, Miss Lucy Clark, Miss Anna Gay Doolittle, Miss Gladys Doddridge, Miss Mildred Evans, Miss Margory Ferris, Miss Dorothy Hebbard, Miss Thelma Hdye, Miss Ruth Irwin, Miss Marie Jaeger, Mrs. Robert J. Leebrick, Miss Pauline Meyers, Miss Mildred Needham, Miss Mildred Nason, Miss Katherine Sumner, Miss Elizabeth Sullivan, Miss Jean Titus, Miss Marie Titus, Miss Martha Wadham, Mrs. Frank Young.

Gentlemen of the chorus—Mr. Romayne Burt, Mr. Wilbur Brown, Mr. J. C. Bate, Mr. Sewell Brown, Mr. J. P. Converse, Mr. C. D. Chapin, Mr. Nat Fox, Mr. Sterling Hebbard, Mr. Lonnor Hackleman, Mr. James Hall, Mr. Edwin Jackson, Mr. Sidney Johnson, Mr. Slyde Leslie, Mr. Robert J. Leebrick, Mr. Fred McClellan, Mr. Speed Post, Mr. Edward Schwartz, Mr. Lafe Shaul.

The following have consented to act as patronesses:

Mrs. Claus Spreckels, Mrs. Herman R. Ascher, Mrs. L. A. Blockman, Mrs. George Peckham, Mrs. Erskine J. Campbell, Mrs. Joseph Pendleton, Mrs. Austin Mitchell, Mrs. Charles Douglas, Mrs. George Frost, Mrs. Jarvis Doyle, Mrs. Louis J. Wilde, Mrs. Walter O. Poor, Mrs. William Clayton, Mrs. E. Milton Barber, Mrs. Warren Crouse, Mrs. F. T. Nason, Mrs. Homer C. Oatman, Mrs. Chartres-Martin, Mrs. Arthur Cosgrove, Mrs. S. G. Ingle, Mrs. W. L. Feveret, Mrs. George Fishburn, Mrs. Adelbert H. Sweet, Mrs. Raymond V. Morris, Mrs. Frank Becker, Mrs. Milton McRae, Mrs. O. W. Cotton, Mrs. G. A. Davidson, Mrs. D. F. Garretson, Mrs. C. Fred Henking, Mrs. H. E. Doolittle, Mrs. C. I. Ferris, Mrs. Joseph Sefton, Mrs. Charles E. Sumner, Mrs. H. L. Titus, Mrs. James E. Wadham, Mrs. Alexander Reynolds, Jr., Mrs. Harry Miller, Mrs. Grant Conard, Mrs. William Johnson, Mrs. F. L. Moon, Mrs. S. R. Flynn, Mrs. F. Kendall.

——(San Diego 1916)——

San Diego, Cal. Tribune
DEC 2 1915

——(San Diego 1916)——

BOTH FUNDS TO BE COMPLETED

585

Both the Los Angeles and San Diego funds for the continuance of the San Diego exposition next year have reached a subscribed amount within short distance of the goal and need a final rush to put them over. Both funds seems to have remained at a standstill for days.

President G. A. Davidson of the exposition has returned from San Francisco and a stop at Los Angeles with the information that the cash fund of the Los Angeles portion is ready but that about $4000 is yet to be raised for the guarantee fund. Chairman J. Fred Schlingman of the San Diego committee stated this morning he was not ready to make a report of the exact proportion of the $50,000 San Diego fund now subscribed. The last amount announced was $44,000.

1916 FAIR TRAVEL TO EXCEED THAT OF THIS YEAR

585

President Davidson of San Diego Exposition Predicts Great Tourist Influx

Davidson Gives Praise to Los Angeles Spirit

"Whatever success San Diego may meet in her efforts to continue the Panama-California exposition during 1916 will be due in a great way to Los Angeles spirit and Los Angeles assistance. This spirit is largely responsible for the ever-increasing support we are receiving from all parts of the country."

This word of praise for Los Angeles was offered yesterday by G. A. Davidson, president of the San Diego exposition, on his return from San Francisco. Mr. Davidson added that San Diego would forever feel indebted to Los Angeles.

That the San Diego exposition during 1916 will not only have the "gem" of the San Francisco foreign exhibits, the best of the American manufacturing exhibits and additional exhibits not shown at San Francisco, but promises to bring to Southern California more tourists than have been here this year—a record season—was the assertion of G. A. Davidson, president of the Panama-California exposition, yesterday upon his return from San Francisco.

The best foreign exhibits in San Francisco have been signed up for San Diego next year, Mr. Davidson reported. In many instances portions of these exhibits that were not opened in the Bay city because of arriving too late are to be shown. Two-thirds of one large building will be devoted entirely to American manufactured goods. The estimate of more tourists is based by Mr. Davidson upon the campaign now being waged throughout the country—especially in the east—by railroads, newspapers, tour booking agencies and individuals advertising the 1916 San Diego exposition and California. Railroad agents say they expect to sell more tickets to Southern California next year than ever before.

Trip Highly Successful

Mr. Davidson reported his trip to San Francisco to obtain foreign exhibits for San Diego was highly successful. He said the northern people are aware of Los Angeles' action in donating a large cash fund, are commenting favorably upon the plan. The influx of northern people to San Diego and Southern California next year, he prophesies, will be greater than ever before.

"The San Francisco exposition officials immediately announced themselves greatly in favor of San Diego's plan," said Mr. Davidson. "They set aside a San Diego 1916 day last week, Tuesday, on which the San Francisco papers and exposition lauded San Diego and its 1916 exposition. Exercises were held in Festival hall and a bronze medal donated to me by the San Francisco officials. Mayor Rolph, in an address announced that San Francisco as a city stood behind the project.

"We will have the gems of the San Francisco exposition placed in a smaller space in a way that will allow all to see them without covering a great deal of ground. We will use the same buildings we now have and the result is bound to make the 1916 exposition the best ever."

The large Canadian exhibit, said to have attracted the most attention at San Francisco, will be moved intact to San Diego. Col. William Hutchinson, who designed and installed it, will add a number of features, making it even more attractive, Mr. Davidson announced. This exhibit will occupy the commerce and industry building, which it will completely fill.

Foreign Exhibits Promised

The large French exhibit is said to be practically sure. In it is the wonderful Luxemberg art collection. This exhibit will be placed in the Cali-

...Barton and wife motored to

San Diego, Cal. SUN
DEC 3 1915

CITY WILL PAY ITS TRIBUTE AS S. F. EXPO ENDS

585

Whistles to Blow, Cars to Stop at Noon Tomorrow, as Fair Closes.

PRESIDENT'S TOAST

The international toast by President Woodrow Wilson to be offered at the adjournment of the gathering of nations at the Panama-Pacific International Exposition in San Francisco at noon on closing day, Dec. 4, 1915:

THE WHITE HOUSE
WASHINGTON, D. C.
December 1, 1915.

THE PANAMA-PACIFIC INTERNATIONAL EXPOSITION:

Which in its conception and successful accomplishment gave striking evidence of the practical genius and artistic taste of America;

Which in its interesting and unusual exhibits afforded impressive illustration of the development of the arts of peace; and

Which in its motive and object was eloquent of the new spirit which is to unite east and west and make all the world partners in the common enterprises of progress and humanity.

WOODROW WILSON,
President of the United States.

The Exposition will close at midnight, Dec. 4.

Blow every whistle in the city, ring every bell, toot every automobile horn and stop every street car for one or two minutes at noon tomorrow.

This is what San Diegans are asked to do by President G. A. Davidson of the exposition, to express their appreciation of the Panama-Pacific International exposition at San Francisco, which will come to a close tomorrow at midnight.

Although President Davidson has just returned to the city after an absence of two weeks, and is busily engaged with plans for the 1916 exposition, he went to work this morning to provide a fitting local farewell to the great exposition in the north.

"I will ask the San Diego Electric Railway Co. to stop all of its street cars for one minute at noon tomorrow," said President Davidson this morning. "The various factories will be asked to join in the farewell by having their whistles blown, while it is expected that auto owners and persons having charge of bells in churches and schools will join in the demonstration of good will toward San Francisco.

Closing Toasts

"We in California should be very appreciative of the great good the exposition in the north has done for our state. It has been a great factor in world education and has contributed a higher internationalism. At noon tomorrow on the San Francisco exposition grounds the official closing toast will be offered, and throughout the country at noon, San Francisco time, this will be responded to in various ways.

"We can make a demonstration here which will typify the world peace, world service and world patriotism for which the San Francisco exposition has stood during the last year of war and turmoil. Let every person take part in the farewell. A good big demonstration for a few minutes will be to San Diego's credit.

"San Francisco has been so generous to San Diego in helping out with plans for our 1916 exposition that we are in duty bound to give the northern exposition a fitting farewell, and as president of the exposition here I feel at liberty to call on San Diegans to make the farewell to the magnificent Panama-Pacific International exposition one which will be a true reflection of our appreciation of the northern city's accomplishments this year."

WOULD MOVE TOWER OF JEWELS HERE

By United Press Leased Wire.

SAN FRANCISCO, DEC. 3.—Mayor Capps of San Diego and a committee of San Diegans which he heads, are negotiating with the Panama-Pacific exposition officials today for the removal of the tower of jewels to the San Diego exposition.

They are trying to purchase the steel framework of the tower and as much of the outer decorations of the structure as can be saved by the wreckers. H. D. Connick, director of works of the exposition, discussed the matter with the San Diegans today.

Advertisement.

The Charity Ball was enjoyed by many, every day crowds enjoy the

San Diego, Cal. Tribune
DEC 3 1915

FIVE STATES TO STAY AT EXPO

585

Five of the states exhibiting at the exposition have indicated intentions of continuing on through 1916 with the bigger and better exposition, according to President G. A. Davidson. These are Utah, New Mexico, Washington, Montana and Kansas.

There is a probability that Oregon may be added and that Arizona, stirred by the success of New Mexico at the fair, will come in to share in the benefits to be derived from an exhibit in 1916. If Nevada does not decide to maintain its building and exhibit another year, President Davidson says an effort will be made to secure its building to house one of the exhibits coming from the San Francisco fair, which closes tomorrow.

——(San Diego 1916)——

San Diego, Cal. Union
PAGE EIGHT
DEC 3 1915

SIX STATES IN LINE TO MAKE EXHIBITS AT 1916 FAIR

585

Utah, New Mexico, Montana And Kansas Assured as Participants.

ARIZONA DISPLAY PLANNED

Nevada's Final Decision Lacking; Two Proposals For Oregon.

Utah, New Mexico, Washington, Montana, Kansas and possibly Oregon is the lineup of state participation in the 1916 Exposition, according to developments made public yesterday by Pres. G. A. Davidson. Of the states exhibiting at the Exposition this year Nevada is the only one which may not be represented.

Participation next year of the states represented at the Exposition will be brought about through a realization of the great good accomplished by the individual commonwealths, and while legislative appropriations may not be made for the reason that the legislatures of these states will not be in session, sufficient funds will be subscribed by popular subscription, it is believed.

A determining factor in most instances is the opinion that the Exposition will next year, as it has in 1915, be the meeting ground of a class of people seeking locations in the great Southwest. In other words, managers of the state buildings declare that an Exposition is an admirable place to make a display of a state's resources, for it is at such an enterprise that a spectator is in a receptive mood for information.

Nevada Hesitating

Although Nevada has not made a final decision regarding the maintenance of a building and exhibit next year, so far as President Davidson has been advised, its lack of attention to the proposition is taken to indicate that it probably will not be represented in 1916. Should this be the case, arrangements may be made for the Exposition to take over the building and use it to house one of the foreign exhibits from San Francisco.

BEAR
SPRING ST.
ATION COMPANY
Bdwy. 2588
Tacoma, All Puget Sound, Alaskan and Points.
day—Saturday—Sunday
HOURS)
Diego $2.35 One Way
SIONS TO
VERSATILITY
Fifth St.
ors South of F

ALLEN'S
PRESS CLIPPING BUREAU
Clipping from
EXETER, CAL.
SUN.
NOV 26 1915

SAN DIEGO NEWS

San Diego, Nov.—A dinner bet has been paid and now U. S. Senator Boies Penrose of Pennsylvania one of the honorary escorts of the Liberty Bell to the San Diego Exposition, is going back to his state well convinced that it is not advisable to make off-hand assertions. As the guest of President G. A. Davidson of the Exposition Senator Penrose was being shown the Exposition. The tour led to the model farm, which grows every variety of fruit and vegetables and is the admiration of all visitors.

"Let's see this it November 14 and those oranges should be ripe in another month," said Penrose as he and Davidson approached the farm's orange grove.

"They're ripe now and ready to eat," answered Davidson.

"I'll just bet a dinner they are green as gourds," asserted Penrose. Davidson took the bet and soon Penrose admitted he was a loser for to settle the wager Penrose picked an orange from a tree and after eating it said in a most gracious manner: "If it pleases the gentlemen from California I acknowledge my error. This orange is ripe and ready to eat and here it is only November 14

San Diego, Nov.—Of the many delegations which have visited the San Diego Exposition none have given as much attention to details as the party of ten editors from the leading newspapers of Japan. Each of these a college graduate inquired diligently into facts and figures that they may be able to supply their papers with comprehensive descriptive stories of the big project.

San Diego's harbor was given much attention by the Japeanese writers and they announced that with the completion of the San Diego & Arizona railroad, which will give San Diego a direct rail connection with the east, that Japan will have a line of steamships touching at this port.

San Diego, Nov. --- The proud fantail, Carrier. tumbler, pouter and homing pigeons which have ruled with undisputed sway in the Plaza de Panama at the San Diego Exposition must now share their habitat with the California quail for a flock of these usually wild birds has just invaded the plaza, the feeding place of the pigeons. This invasion has been much to the surprise and delight of Exposction visitors and now cameras are snapping at a lively rate as visitors make pictures of the quail and pigeon strutting about together. The only explanation offered of the quail's association with the pigeons is that the Exposition park contains hundreds of quail, which protected by law, have grown as tame as barnyard fowls.

The every-day visitors and employes of the Exposition have been impressed by the business like method displayed by "Jawbry", a practicularly tame pigeon in getting an early breakfast, Every morning "Jawbry", named in honor of G. Aubrey Davidson, President of the Exposition, meets the Spanish attendant with the cart containing feed several blocks from the feeding ground. "Jawbrey" mounts the cart and while the attendant pushes it along he gets his breakfast enroute.

Whether the feeding of the pigeons have attracted them is not known but a dozen white owls, a species of birds never known before to inhabit Southern California, have taken up their abode at the Exposition. These have chosen as their stand a position on the statue of Jaume, which is one of several statues adorning the front of the California building. At dusk each day the dozen white owls swoop down to their perch and take up their vigils on the statue as silent sentinels.

LOS ANGELES, CAL
TIMES
NOV 5 1915

Los An

th of Tehac

San Diego.

OFFICIAL ACT REOPENS FAIR.

Another Year's Exposition at San Diego.

Millions in Exhibits to be Held Over.

Opium Found on Accused Border Smugglers.

[BY A. P. NIGHT WIRE.]

SAN DIEGO, Dec. 4.—Official announcement that the Panama-California Exposition which was opened here January 1 of this year, will continue throughout 1916 as the Panama-California-International Exposition, was made today by G. A. Davidson, president of the exposition, who has accepted the presidency of the new project.

The 1916 exposition will open January 1, 1916, the day following the official closing of the 1915 fair. Thus there will be a continuity of operation and for the first time in history of a two-year exposition.

Foreign exhibits valued at several million dollars from the Panama-Pacific Exposition at San Francisco, just closing, will be brought here, President Davidson said in his announcement. He has just returned from San Francisco, where he was given official promises of participation by those in charge of the best foreign exhibits.

SECURES EXHIBITS.

"Two of the largest exhibits at the San Francisco Exposition," he said, "the Canadian and the Italian, have been secured for next year and we anticipate that the French exhibit also will be installed here. We hope to obtain the Philippine exhibit and the Philippine Legislature has been asked for an appropriation to cover the expense.

"Other exhibits practically assured are the Swiss, Spanish, Netherlands and Russian. We have been informed that displays will be made by the Hawaiian and South Sea Islands, New Zealand and Australia. We are negotiating for the Chinese exhibit. There will be also many commercial exhibits made by American manufacturers. States which are represented here now will continue their displays next year.

"It is expected the buildings will be large enough to house the exhibits but it may be necessary to build additional ones. The operating and guaranty fund for 1916 has been raised in Los Angeles, San Diego and other parts of Southern California. There has been a tentative agreement with transcontinental railroads regarding rates.

"With Europe closed to travel on account of the war, we expect the attendance will be many times greater than that at the present exposition. From a recent conference with traffic experts we believe that the 1916 travel to the Pacific Coast will be unprecedented, and in announcing plans for the Panama-California International Exposition, we have met with much encouragement."

SAN DIEGO FAIR GETS MANY EXHIBITS

By United Press.

SAN DIEGO, Cal., Dec. 4.—Official announcement that the Panama-California exposition, which was opened here Jan. 1 of this year, will continue throughout 1916 as the Panama-California International exposition, was made today by Pres. G. A. Davidson of the present exposition, who has accepted the presidency of the new project.

"Foreign exhibits valued at several million dollars from the Panama-Pacific International exposition will be brought here," says Pres. Davidson in the announcement.

"The Canadian and the Italian exhibits have been secured for next year, and we anticipate that the French exhibit will also be installed. We hope to obtain the Philippine exhibit."

Los Angeles, Cal. Independent
DEC 2 1915

Mexican affairs.

Obregon to aid Funston in running down bandits.

That the cream of the San Francisco exposition exhibits has been obtained for San Diego was announced by Commissioner-General Davidson.

There will be no more basement cafes, junkshops nor new licenses for

LOS ANGELES, CAL
EXPRESS
DEC 4 1915

LOS ANGELES, CAL
EXAMINER
DEC 5 1915

LOS ANGELES, CAL
TIMES
DEC 5 1915

1916 San Diego Fair Will Open January 1

SAN DIEGO, Cal., Dec. 4.—Official announcement that the Panama-California exposition, which was opened here January 1 of this year, will continue throughout 1916 as the Panama-California International exposition, was made today by G. A. Davidson, president of the exposition, who has accepted the presidency of the new project.

The 1916 exposition will open January 1, 1916, the day following the official closing of the 1915 fair. Thus there will be a continuity of operation and for the first time in history, of a two years' exposition.

"Foreign exhibits valued at several million dollars from the Panama-Pacific exposition at San Francisco, just closing will be brought here," President Davidson said in his announcement. He has just returned from San Francisco, where he was given official promises of participation by those in charge of the best foreign exhibits.

"Two of the largest exhibits at the San Francisco exposition," he said, "the Canadian and the Italian, have been secured for next year and we anticipate that the Franch exhibit also will be installed here. We hope to obtain the Philippine exhibit and the Philippine legislature has been asked for an appropriation to cover the expense.

San Diego Bids Friendly Rival Adieu

SAN DIEGO, Dec. 4.—San Diego, in common with other cities of California, paid honor to the Panama-Pacific exposition at San Francsco today. Promptly at noon every street car operatng in the city stood still for one minute. Whistles, automobile horns and bells joined in a great acclaim to the northern

Tonopah, Nev. Times
DEC 5

ANOTHER YEAR FOR SAN DIEGO FAIR

The announcement has just been made by G. A. Davidson, president of the Panama-California exposition, San Diego, that the exposition will be continued another year. Some of the exhibits will be taken from the San Francisco fair to the southern exposition.

SAN DIEGO SENDS ITS FAREWELL.

[BY A. P. NIGHT WIRE.]

SAN DIEGO, Dec. 4.—San Diego and the Panama-California Exposition today joined in a hearty farewell to the Panama-Pacific International Exposition at San Francisco.

All street cars stopped for two minutes and all whistles were blown and bells rung at noon. At the exposition the directors responded to President Wilson's toast at noon and President G. A. Davidson sent a memorial telegram to President C. C. Moore of the northern exposition.

Welker Cochran, the Iowa balk line billiard expert, is 19 years old.

LOS ANGELES, CAL.
EXAMINER
DEC 5 1915

BIG 1916 FAIR AT SAN DIEGO TO OPEN JAN. 1

Announcement of Panama-California 'International' Exposition Issued

SAN DIEGO, Dec. 4.—Official announcement that the Panama-California Exposition, which opened here January 1 of this year, will continue throughout 1916 as the Panama-California International Exposition, was made today by President G. A. Davidson of the present exposition, who has accepted the presidency of the new project. The 1916 exposition will be open January 1, the day following the official close of the 1915 fair. Thus there will be a continuity of operation and for the first time in history a two-year exposition will be the result.

Foreign exhibits valued at several million dollars, from the Panama-Pacific International Exposition at San Francisco, just closing, will be brought here, says President Davidson in the announcement. He has just returned from San Francisco, where he secured the official promise of participation from those in charge of the best foreign exhibits.

Foreign Exhibits

Two of the largest exhibits at the northern exposition, the Canadian and the Italian, have been secured for next year, and we anticipate that the French exhibit will also be installed. We hope to obtain the Philippine exhibit and the Philippine Legislature has been asked for an appropriation to cover the expense.

Other exhibits, practically secured, are the Swiss, Spanish, Netherlands and Russian. We are informed that displays will be made by the Hawaiian and South Sea Islands, New Zealand and Australia. We are negotiating for the Chinese exhibit. There will also be many commercial displays made by American manufacturers. States which are represented here now will continue their displays next year. It is expected that the buildings will be sufficient to house the exhibits, but it may be necessary to build additional ones.

Rates Agreement

The operating and guarantee fund for 1916 has been raised in Los Angeles, San Diego and other parts of Southern California. There has been a tentative agreement with transcontinental railroads regarding rates.

With Europe closed to travel on account of the war, we expect the attendance will be many times greater than that of the present exposition. From a recent consultation with traffic experts we believe that the 1916 travel to the Pacific Coast will be unprecedented, and in announcing plans for the Panama-California International Exposition we have met with much encouragement.

Portland, Ore.
Telegram
DEC 4-1915

FAIR TO BE OPEN IN 1916

San Diego Exposition Will Reopen for a Year on New Year's.

San Diego, Dec. 4.—Official announcement that the Panama-California exposition which was opened here January 1 of this year, will continue throughout 1916 as the Panama-California International exposition, was made today by G. A. Davidson, president of the exposition who has accepted the presidency of the new project.

The 1916 exposition will open January 1, 1916, the day following the official closing of the 1915 fair. Thus there will be a continuity of operation and for the first time in history a two-year exposition.

SPOKANE, WASH.
CHRONICLE
DEC 4-1915

San Diego Open Next Year.

SAN DIEGO, Cal., Dec. 4.—Official announcement that the Panama-California exposition which was opened here January 1 of this year, will continue throughout 1916 as the Panama-California-International exposition, was made today by G. A. Davidson, president of the exposition, who has accepted the presidency of the new project.

The 1916 exposition will open January 1, 1916, the day following the official closing of the 1915 fair. Thus there will be a continuity of operation and for the first time in history a two years' exposition.

"Foreign exhibits valued at several million dollars from the Panama-Pacific exposition at San Francisco, just closing, will be brought here," President Davidson said.

FUNSTON RETURNS

Eureka, Cal.
Echo
DEC 3-1915

SAN DIEGO JOINS IN HEARTY FAREWELL

SAN DIEGO, Dec. 4.—San Diego and the Panama-California exposition today joined in a hearty farewell to the Panama-Pacific International exposition at San Francisco.

All street cars stopped for two minutes and all whistles were blown and bells rung at noon. At the exposition the directors responded to President's G. A. Davidson sent a memorial telegram to President C. C. Moore of the northern exposition.

DEC 4-1915

OFFICIAL ANNOUNCES CONTINUANCE OF EXPOSITION

Second Year of San Diego Fair Will Begin on January 1, G. A. Davidson President

SAN DIEGO, Cal., Dec. 4.—Official announcement that the Panama-California exposition, which opened here January 1 of this year, will continue throughout 1916 as the Panama-California International exposition, was made today by G. A. Davidson, president of the exposition, who has accepted the presidency of the new project.

The 1916 exposition will open January 1, 1916, the day following the official closing of the 1915 fair. Thus there will be a continuity of operation and for the first time in history a two-year exposition.

DEC 2-1915

BEST OF S. F. FAIR EXHIBITS ARE TO BE MOVED TO SAN DIEGO

Canada Leads in Transferring Displays to 1916 Exposition in the South

LOS ANGELES, Dec. 2.—"The brightest gems of the big exposition at San Francisco will be shown in small area at the 1915 exposition at San Diego. It has been simply a process of elimination in deciding what exhibits we shall make room for," said G. Aubrey Davidson, commissioner general of the exposition at San Diego, on his return from San Francisco.

Mr. Davidson has been in the Bay City for the last ten days, conferring with exhibitors on what displays shall be taken to San Diego.

'The fact that Los Angeles is backing the San Diego exposition with its cash and utmost good will is receiving very favorable comment from many people in San Francisco," said Mr. Davidson. "This fact has made it much easier to interest the largest exhibitors in the plans for the 1916 exposition.

"I found, too, that while people of Central and Northern California and the bay region have been freely attending the San Francisco exposition and have not come south to any large number, there is much talk of visits here during the ensuing year.

State Backing It.

"San Francisco exposition officials have become deeply interested in the plans for 1916 at San Diego, and have given as much aid in their recognition of this enterprise. Last Tuesday was a special 1916 day at the exposition. There was an official luncheon, presided over by Commissioner Moore, at which Mayor Rolph and others spoke, and during which the spirit of unity that is presented in Southern California was highly commended. Mayor Rolph declared that this 'get-together' spirit would be of benefit to the entire state."

Mr. Davidson said that with exhibits now definitely secured there is a certainty of a remarkable grouping at San Diego, and that other exhibits are in readiness if the space can be found in the buildings available. He declared that now it was simply a case of selecting the most attractive offerings.

Canada Leads.

The Canadian exhibit, that is generally conceded to be the best on the San Francisco exposition grounds will lead the foreign exhibits at San Diego. It was necessary to make a trip to Ottawa to meet government officials, in order to secure this; but the recommendation of the foreign minister has been concurred in by the prime minister and the great exhibit will be relocated in the commerce and industries building at San Diego.

Col. William Hutchings, who has installed the Canadian exhibits for various expositions, has said that each time the last installation is the best,

panies, excursion and tourist agencies of the East have simply been waiting a definite decision as to the 1916 exposition," said Mr. Davidson yesterday. "Now that a great exposition is assured, they have plans made for simply turning all their publicity energies to dwell upon this fact—featuring the exposition, San Diego and Southern California.

"We feel very grateful to Los Angeles, whose help has made possible the continuation of the exposition on a much larger scale, and know that this city will share in the benefits to be derived. From all points come the indications of a very heavy tide of travel to Southern California during the year 1916. The greater exposition at San Diego is a magnet that is sure to draw thousands and every one who has visited the coast this year goes home as an animated advertisement for California."

DEC 8-1915

SAN DIEGO FAIR IS ASSURED AID

Mayor Capps Looks for Big Financial and Artistic Success in 1916.

According to Mayor Edwin M. Capps of San Diego, the Panama-California International Exposition, with its numerous additions and splendid financial backing, will realize the same success as attended the Panama-Pacific enterprise. On the first of the year in the San Diego Exposition, heretofore typically Californian, will take on an international color for the second year of its history.

For two weeks Mayor Capps has been in San Francisco engaged in the selection of displays for the Southern California exhibition. He left last night, enthusiastic and delighted with the courtesies shown him by Exposition executives and happy with the assurances of success from many northern Californians.

San Diego's Exposition will be a splendid attraction for tourists all next year. It is in active operation to-day and will continue until January 1, 1917.

Virtually two-thirds of the foreign and commercial displays at the Panama-Pacific Exposition will be moved to San Diego. The following foreign exhibitors will participate:

Germany, Austria, France, England, Holland, Guatemala, Honduras, Argentina, Switzerland, Russia, Japan, Canada, British Columbia and Hawaii.

When Mayor Capps gets back to San Diego the appointment of department heads and officials will begin. President G. A. Davidson will remain at the head of the executive department.

I. G. Lewis, one of the promoters and officials of the Exposition, is in San Francisco to superintend the shipping of exhibits to San Diego.

Escondido, Cal. Times-Advocate
DEC 2 19

for game than by any other cause.

PRACTICALLY all of the good exhibits at the San Francisco exposition will be brought to San Diego after the close of the big expo. on Saturday of this week. This is the announcement of President Davidson, who is now in San Francisco, making arrangements for the transfer. Thus those of us who failed to see the San Francisco exposition will see the better exhibits by going to the show nearer home.

Tucson, Ariz. Citizen
DEC 4 19

SAN DIEGO SHOW ALL DURING 1916

SAN DIEGO, Cal., Dec. 4.—The Panama-California exposition will continue through 1916 as the Panama-California international exposition, it was officially announced by President G. A. Davidson.

HOUSE COMMITTEES

D. Barton and wife and Rev. E. Fresno Tuesday.

Long Beach, Cal. Press
DEC 14 1915

14

CREAM OF

ONE WHOLE YEAR IS ADDED TO FAIR AT SOUTHERN CITY

San Diego Is to Realize Its Ambition for 1916 Show.

SAN DIEGO, Dec. 4.—Official announcement that the Panama-California exposition, which was opened here January 1 of this year, will continue throughout 1916 as the Panama-California International Exposition, was made today by President G. A. Davidson, of the present exposition, who has accepted the presidency of the new project. The 1916 exposition will open January 1, the day following the official close of the 1915 fair.

San Diego, Cal. Union
DEC 8 1915

it had been in the water not longer than 24 hours.

SUN CITY, FAIR BOOSTED IN ISSUE TROLLEYMAN

San Diego's History Traced From Balboa to 1915 Exposition.

The Christmas number of the Trolleyman, the official organ of the San Diego Electric Railway Relief Association, is an expanded volume of 66 pages, filled with good reading matter and replete with illustrations, most of which set forth the glories of the Panama-California Exposition.

The front cover page, in sepia tones, traces San Diego's history from the visit of Balboa in 1542, the labors of Fra Junipero Serra, and the building of the present city with its crowning glory, the tower of the California building at the Exposition.

Portraits of many city and county officials form part of the contents of the book, and the important events of the year at the Exposition are shown, many of them in double-page illustrations.

President G. A. Davidson of the Exposition contributes the leading article, which carries the wealth of illustration of architecture and scenic effects.

GOLDEN STREAM BOUND

Santa Fe, N. M. New Mexican
DEC 4 1915

OFFICIALLY STATED SAN DIEGO SHOW WILL STAY OPEN

San Diego, Cal., Dec. 4.—Official announcement that the Panama-California Exposition which was opened here January 1, of this year, will continue throughout 1916, as the Panama-California International Exposition was made today by G. A. Davidson, president of the exposition, who has accepted the presidency of the new project.

Goldfield, Nev. Tribune
DEC 4 1915

SAN DIEGO EXPOSITION CONTINUES NEXT YEAR

EXHIBITS TO BE AUGMENTED FROM FAIR AT SAN FRANCISCO

By Associated Press

SAN DIEGO, Dec. 4. — G. A. Davidson, president of the Panama-California exposition, has announced that the exposition will continue open next year, reopening January 1 Many exhibits are coming from the exposition at San Francisco.

The Canadian and Italian exhibits have already been secured and more buildings may be erected. It is proposed to rename the fair the Panama-California International exposition.

Tonopah, Nev. Bonanza
DEC 4

SAN DIEGO FAIR TO OPEN ANOTHER YEAR

A NUMBER OF EXHIBITS WILL BE TAKEN FROM THE PANAMA PACIFIC

(By Associated Press.)

SAN DIEGO, Dec. 4.—G. A. Davidson, president of the Panama California exposition, announced that the exposition will continue next year. It reopens January 1. Many exhibits are coming from the P. P. I. E. at San Francisco. Canadian and Italian reservations have already been secured. They may erect more buildings.

Fresno, Cal. Republican
DEC 6 1915

SAN DIEGO TO HAVE ANOTHER YEAR OF IT

Will Get Many Foreign Exhibits From San Francisco

SAN DIEGO, Dec. 4—Official announcement that the Panama-California Exposition which was opened here January 1 of this year, will continue throughout 1916 as the Panama-California-International Exposition, was made today by G. A. Davidson, president of the exposition, who has accepted the presidency of the new project.

The 1916 Exposition will open January 1, 1916, the day following the official closing of the 1915 fair. Thus there will be a continuity of operation and for the first time in history a two-year exposition.

"Foreign exhibits valued at several million dollars from the Panama-Pacific Exposition at San Francisco, just closing, will be brought here," President Davidson said in his announcement. He has just returned from San Francisco, where he was given official promises of participation by those in charge of the best foreign exhibits.

"Two of the largest exhibits at the San Francisco exposition," he said, "the Canadian and the Italian, have been secured for next year and we anticipate that the Chinese exhibit also will be installed here. We hope to obtain the Philippine exhibit and the Philippine legislature has been asked for an appropriation to cover the expense.

"Other exhibits practically assured are the Swiss, Spanish, Netherlands and Russian. We have been informed that displays will be made by the Hawaiian and South Sea Islands, New Zealand and Australia. We are negotiating for the Chinese exhibit. There will also be many commercial exhibits made by American manufacturers. States which are represented here now will continue their displays next year.

"It is expected the buildings will be large enough to house the exhibits, but it may be necessary to build additional ones, the operating and guaranty fund for 1916 has been raised in Los Angeles, San Diego and other parts of southern California. There has been a tentative agreement with transcontinental railroads regarding rates.

"With Europe closed to travel on account of the war, we expect the attendance will be many times greater than that at the present exposition. From a recent conference with traffic experts we believe that the 1916 travel to the Pacific coast will be unprecedented, and in announcing plans for the Panama-California-International Exposition, we have met with much encouragement."

Yuma, Ariz. SUN
DEC 7 1915

ANNOUNCE FAIR'S CONTINUATION

SAN DIEGO, Dec. 6—Official announcement that the Panama-California exposition which was opened here January 1st of this year, will continue throughout 1916 as the Panama-California International Exposition, was made by President G. A. Davidson of the present exposition, who has accepted the presidency of the project. The 1916 exposition will open January 1st, the day following the official close of the 1915 fair.

Pomona, Cal. Progress
DEC 6 1915

SIX STATES LINEUP FOR S. D. EXHIBITS

Utah, New Mexico and Kansas Among Them; Arizona in List of Commonwealths to Show Products

SAN DIEGO, Dec. 6.—Utah, New Mexico, Washington, Montana, Kansas and possibly Oregon is the line-up of state participants in the 1916 exposition, according to developments made public yesterday by President G. A. Davidson. Of the states exhibiting at the exposition this year, Nevada is the only one which may not be represented.

Participation next year of the states represented at the exposition will be brought about through a realization of the great good accomplished by the individual commnwealths, and while legislative appropriations may not be made for the reason that the legislatures of these states will not be in session, sufficient funds will be subscribed by popular subscription, it is believed.

A determining factor in most instances is the opinion that the exposition will next year, as it has in 1915, be the meeting ground of a class of people seeking locations in the great Southwest. In other words, managers of the state buildings declare that an exposition is an admirable place to make a display of the state's resources, for it is at [illegible] that [illegible] for [illegible] a [illegible] to reckon with this fact.

San Diego, Cal. Tribune
DEC 9 1915

POPULAR BAND REMAINS HERE

Orders directing the Thirteenth band, coast artillery corps, which is playing at the exposition, to sail from San Francisco for the Philippine islands January 15 have been countermanded. It is announced today that the band will not leave for the Philippines until February 15 and that it will continue to play at the exposition until February 1 at least.

President Davidson is responsible for the band being ordered to remain at the exposition a month longer than the first order directed. When the original order was received Davidson requested war department officials to keep the band here throughout January at least. This request was given consideration, for Davidson has been notified by General Weaver, chief of artillery, that the band's leaving has been postponed one month.

year, so far as President Davidson has been advised, its lack of attention to the proposition is taken to indicate that it probably will not be represented in 1916. Should this be the case, arrangements may be made for the exposition to take over the building and use it to house one of the foreign exhibits from San Francisco.

In all probability another state may be added to the field. This is Arizona, and Already it has launched a movement to be represented next year. Since the benefits accruing to the states represented at the exposition have been so generally realized, it is declared that Arizonans have frequently expressed keen regret that the state did not vote bonds for a state building this year. This has started a campaign for Arizona's participation next year. An exposition exhibit commission has been appointed and a canvass for funds has been begun in Arizona.

Two Plans for Oregon

Should the Pan-Pacific plan of exhibition be carried out Oregon will be invited to join the group. If this does not materialize, Oregon will be asked to have a separate exhibit. The Pan-Pacific plan of exhibition is advocated by countries bordering on the Pacific. It was first mentioned by the Hawaiian islands and interested in it are China, Japan and New Zealand.

As regards Kansas, President Davidson says that the building of the Sunflower States will take on new life next year, according to plans outlined to him by members of the Kansas exposition commission while he was in San Francisco. The president says that the best part of the Kansas exhibit at the San Francisco exposition probably will be installed in the building here and that the commission plans to make the Kansas exhibit one that will faithfully show the resources of the state.

San Diego, Cal. Tribune
DEC 9 1915

Best Exhs Coming From Frasco

The cream of foreign e[illegible]e for shipm[illegible] San Francisco will be on [illegible]Besides the[illegible]pment in- San Diego in two weeks, [illegible]des all of th[illegible]nent exhibit to Mayor Capps, who ret[illegible]ept what is[illegible] Panama; morning. [illegible]orera marble[illegible]intings and

Those in charge of the [illegible]uary from [illegible]n exhibit; will begin arriving Monday, [illegible]-a-brac ands from Hol- their selections of floor [illegible]d; from Sparies and 90 said. [illegible] oil paintingies and lace

The shipment will com[illegible]m Switzerla[illegible]ing a mon- entire train load. Packing [illegible] loom to de[illegible] lace mak- on with energy, he said. [illegible] and all of [illegible]sian exhibit. nadian exhibit is almost [illegible]From South[illegible] will com[illegible] several cars. Certainty of [illegible] best of the [illegible]cial exhibits the entire French exhibit [illegible]n Honduras,[illegible]ala and Ar- known by President Dav[illegible]tine. Guate[illegible]ill send its day, as he was expecting a [illegible]ious Maramt here. This from the French commiss[illegible]egarded one finest mu- reply to a cable asking th[illegible] organizati[illegible]oned at the governmment for permissio[illegible] (Continued on Page Five)

CITY COL[illegible]

Riverside, Cal. Enterprise
DEC 8 1915

WEDNESDAY, DECEMBER

VOTING PRECINCTS ADDED TO THE CITY

585

Supervisors Make Necessary Change for Moreno and El Casco Districts; Urge Appointment of Forestry Board

If an automobile expedition to Blythe and the Palo Verde valley awaited the board of supervisors at the conclusion of each meeting, the business of the county would be transacted in record time. The meeting this morning saw the consideration of a number of important questions, each of which was passed in most expeditious fashion.

Added Precincts

One of the acts of the board this morning was to add several voting precincts to the city of Riverside. The action was taken when Sections 17, 20 and 29, township 2 south, range 3 west, were officially removed from the fourth supervisorial district and placed in the third.

The action was necessitated by the fact that a number of voters, living in the Moreno and El Casco districts had been voting in Highgrove, outside of the district in which they resided. The new boundaries place their residence and place of voting in the same district.

Desert Road

The highway commission reported that no agreement could be reached on the proposed construction of 5.6 miles of road east from Mecca to Shaver's Wells and asked for additional time in which to consider the matter. They were given another week in which to make some sort of satisfactory suggestions to the supervisors.

Forestry Board

A communication from Mrs. W. W. Stewart of Perris, president of the county federation of Women's clubs, asked that the board act immediately in the appointment of the county forestry board. She informed the supervisors that the Women's clubs of the county were particularly interested in this board and desired an early action in the matter.

The reply to her stated that as soon as a suitable member from Supervisor Hamner's district is selected, the board will be appointed.

Helping San Diego

G. A. Davidson, president of the San Diego exposition has written the board, asking for early co-operation in the matter of placing at the disposal of the exposition authorities the sum recently voted as a guarantee.

The letter was referred to District Attorney Evans with a request for suggestions on the legal status of the appropriation.

Receives Scroll

An ornamental scroll, expressing the appreciation of the San Francisco exposition authorities for the participation of this county in the exercises incident to California day, November 20 was received from that city and a frame was at once ordered for it. It will be hung in the court house when suitably finished.

The contract for furnishing dry goods to the county wards was let to Backstrand and Grout.

A portion of Sixth street south of Iowa in the village of Yucaipa was abandoned on request of Supervisor Hamilton.

San Diego, Cal. Union
DEC 9 1915

ARTILLERY BAND TO STAY AT FAIR TILL FEBRUARY

President Davidson of the Exposition received word yesterday that the Thirteenth coast artillery band, which was expected to leave for the Philippines on January 15, would remain here a month after that date.

When the band was ordered to board the army transport at San Francisco January 15, President Davidson telegraphed to General Weaver, chief of artillery at Washington, to see if a postponement could not be arranged. General Weaver replied that the band could wait for the February transport. So it will continue to play at the Exposition until a few days before February 15.

San Diego, Cal. Tribune
DEC 7 1915

Soc

ABERDEENS ARE ENTERTAINED AT FAIR

Speak in Science of Man Building This Afternoon and Later Will be Guests of Woman's Board

Pacific News Service

LOS ANGELES, Dec. 7.—Lord and Lady Aberdeen left today for San Diego after a stay in Los Angeles of several days. Lord Aberdeen declared as he stepped on the train that he expects ultimately to make his permanent home in California.

The Marquis and the Marchioness of Aberdeen who are more familiarly known as Lord and Lady Aberdeen are in San Diego today and are the center of interest both of society and of the exposition. San Diego will have to crowd a great deal in a short space of time as they will only remain here one day.

Anxious to see Coronado they breakfasted there this morning and came over to San Diego with Mr. George W. Marston who took them to the exposition. They were the guests at luncheon of President and Mrs. G. A. Davidson, who entertained them at the Cristobal, and this afternoon at 3 o'clock Lord Aberdeen will speak on "Reminiscences of a Viceroy," and Lady Aberdeen will speak on "The Triumphs of Civic Awakening," in the lecture hall of the Science of Man building on the grounds. An admission is charged for these lectures which is donated to the Aberdeen social welfare fund of America, which work has brought the distinguished guests to California and the expositions.

After the lectures Lord and Lady Aberdeen will be the motif for a tea by the official woman's board of the exposition in their headquarters in the California building. This will be at 4 o'clock and all Canadians and British subjects are invited to attend.

"Political equality for the women of England at the close of the world war!"

This was the buoyant prediction indicated some time ago by the Marchioness of Aberdeen after her arrival on the American liner New York with her distinguished husband, the Marquis of Aberdeen, formerly governor general of Canada and later viceroy of Ireland.

It is Lady Aberdeen's twenty-fourth trip to these shores and her husband's twelfth; but the countenances of both glowed with pleasure as the wonderful panorama of New York's harbor was unfolded. Both visitors have warm feelings in their hearts for the western continent, for their children were reared and educated in Canada.

"A great change has come over the people in the United Kingdom regarding political equality for the sexes," said her ladyship today. "The women identified with the so-called heroic or militant party are now making every effort to aid their country in time of stress. This has caused a marked change in the people who once opposed them. Those who were most unyielding in their opposition are now the warmest supporters of our principles.

"This is due to the fact that the women of England have forgotten for the time their own troubles and have joined together to relieve the government in every way possible."

Primarily, the marquis and she have come to America to attend the exposition and to lecture on civic life and public welfare in Ireland. A great reception was tendered them by Irish Nationalists in Boston on their arrival, after which they went to San Francisco.

Lady Aberdeen addressed the gathering recently of the international council of women held by this organization in Toronto, and she and Lord Aberdeen have been distinctly honored wherever they have appeared. They were entertained extensively by society in San Francisco and Los Angeles.

* * *

Las Vegas, N. M. Optic
DEC 6

SAN FRANCISCO TO SEND ITS EXHIBITS

SAN DIEGO WILL GET GEMS FOR DISPLAY DURING THE COMING YEAR

585

Santa Fe, Dec. 6.—Juan Sandoval, E W. Roberts, Miss Claude Albright of Albuquerque; Howard M. Anderson of Jemez; W. A. Nicholas, Santa Rita; Mr. and Mrs. R. Kaley of Deming, registered at the New Mexico building at San Diego on Monday. Roberts is a government architect and designer of the federal building at Albuquerque, and was greatly pleased with the manner in which the New Mexico architecture had been adapted to an exposition building.

Miss Claude Albright returned after a concert tour in northern California, on which she was well received.

President G. Aubrey Davidson, president of the exopsition and a member of the managing committee of the School of American Archaeology, has returned from San Francisco where he made final arrangements for the transportation of the finest of the exhibits at San Francisco to San Diego. "The brightest gems of the big exposition at San Francisco will be shown in small area at the 1916 exposition at San Diego," he said. "It simply has been a process of elimination in deciding what exhibits we shall make room for." The Canadian exhibit that is conceded to have been the best at San Francisco, will lead the foreign exhibits at San Diego. The second big feature will be the Frenvh exhibit. It represents a value of $1,500,000. The Italian exhibit will require one big building. The exhibit from Spain will be a big attraction and the Russian and Dutch exhibits will include many rare art treasures. The Swiss will make a notable display and so will China and Guatemala.

Subscribe for The Optic

San Diego, Cal. Tribune
DEC 9 1915

WILL TALK TO HIGH OFFICIAL

President Davidson to Hold Telephone Conversation With New York's Mayor

"I want to speak with Mayor Mitchel of New York City, and Governor Whitman, of New York."

This is the order which President G. A. Davidson of the exposition will give at the Southern California counties building next week during the demonstration of long-distance telephone service made by the Pacific Telegraph and Telephone company.

Then the expert operators will get busy and clear the trans-continental line while at New York Mitchel or Whitman will take up their telephone receivers and hear President Davidson extend an invitation to visit the 1916 exposition.

While the conversation is going on more than 300 will sit in the auditorium of the building and with head peice receivers in place hear Davidson's invitation to Mitchel and Whitman and their replies.

This is only one of the many features being arranged for next week when the company will give a free demonstration of trans-continental telephone service. Few have ever talked with New York City by telephone for successful trans-continental service has only recently been announced. On each day next week at 2:30, 3.30 and 4:30 p. m. exposition visitors will be able to hear free of charge what New York City and other points on the Atlantic seaboard has to say.

Workmen are now busily engaged in installing the exhibit which was shipped down from the San Francisco exposition where it attracted great crowds at each demonstration. An expert lecturer will be at each demonstration to describe details of telephone business with which the public is not acquainted. Talking motion pictures will show and describe the construction of the trans-continental line and how it is guarded day and night to give subscribers first class service.

(San Diego 1916)

San Diego, Cal. Union
DEC 8 1915

585

$86,000 UNUSED FUND SOUGHT FOR 1916 FAIR

Supported by the California delegation, Congressman William Kettner is working at Washington today for the transfer of $86,000, which remains unused from the appropriation made for the Panama-Pacific International Exposition, to the Panama-California Exposition for the transportation of government exhibits and their maintenance here in 1916.

That the transfer of the funds will be granted is the opinion of President G. A. Davidson.

Ariz. Gazette Phoenix, Ariz.
DEC 4 1915

WILL CONTINUE EXPO.

SAN DIEGO, Dec. 4.—The Panama-California exposition will continue through 1916 as the Panama-California International exposition. This was officially announced today by President G. A. Davidson.

ALLEN'S PRESS
CLIPPING BUREAU
P O Box 644, Station C

The San Diego Union

AND DAILY BEE—THE PIONEER NEWSPAPER OF SOUTHERN CALIFORNIA

SAN DIEGO, CALIFORNIA, WEDNESDAY MORNING, DEC. 8, 1915

TANKER SUNK BY S

LORD AND LADY ABERDEEN EXPOSITION GUESTS OF HONOR

Titled Britons Plead for Fund to Assist Irish Children; Laud Fair

Snapshot Taken at Exposition Yesterday of Lord and Lady Aberdeen. Top (left to right): Rev. W. B. Thorp, Lady Aberdeen, Lord Aberdeen, Mrs. George W. Marston and Mr. George W. Marston. Below: Portraits of Lord and Lady Aberdeen.

Visitor in Lecture Gives Reminiscences Dealing With Public Career.

The Marquis and Marchioness of Aberdeen were guests of honor at the Panama-California Exposition yesterday. They came to San Diego in the interest of the Aberdeen fund of America and their lectures in the afternoon in the auditorium of the Public Service building at the Fair were largely attended.

Money raised by lectures and entertainments in America will be used to improve the condition of children in Ireland.

Lord and Lady Aberdeen arrived in San Diego on an early train yesterday. They went at once to the U. S. Grant Hotel, where they had breakfast. Later George W. Marston called for them with an automobile and took them to the Exposition, where they were guests of honor at a luncheon given at the Cristobal cafe by President and Mrs. G. A. Davidson.

In his lecture Lord Aberdeen gave reminiscences of his career as a statesman and of well known men and women of England with whom he was intimate. He told particularly of incidents during the time he was lord lieutenant of Ireland and when [illegible] the Gladstone cabi[illegible] Aberdeen told of civic aw[illegible]ening in Ireland and the work wh[illegible] has been accomplished in the fi[illegible] against tuberculosis and other [illegible]eases.

Later in the afternoon they w[illegible] guests of honor at a tea given [illegible] the women's board in the Californi[illegible] building. The affair was by invit[illegible]tion and a large number called [illegible] meet the visitors. They left on [illegible] evening train for Los Angeles fro[illegible] where they will continue the[illegible] travels over the United States in t[illegible] interests of the fund.

Lord and Lady Aberdeen im[illegible]pressed everyone who met them b[illegible] their pleasant, natural and demo[illegible]cratic ways, and none of their San Diego hosts was more delighted wit[illegible]hem than were Mr. and Mrs. Mars[illegible]n, who spent much of the day wit[illegible] distinguished visitors.

When Lord Aberdeen registered as [illegible] Marquis of Aberdeen, he turned [illegible]lf apologetically to some of his [illegible]osts and said:

"You know this form is one re[illegible]red by our customs."

CULTURE AND REFINEMENT EVIDENCES AT "DREAM CITY" CHARM VISITORS

"This is the first place I have visited which has been up to the brag," said Lord Aberdeen yesterday as he strolled along the prado of the Panama-California Exposition. "It is too wonderful for words."

"Evidences of such culture, such refinement, and such a wonderful blending of all that is harmonious," said Lady Aberdeen, "make me believe that if I ever should really and truly fall in love with one particular locality I should choose San Diego and its wonderful fairy-land Exposition."

Both marveled at the beauty of the Fair as they strolled through the formal grounds, through the botanical building and over the winding path behind the California building.

"It is positively discourteous to remain in so wonderful a place such a short time, and I feel rude in limiting my stay to the extent of a single day, for there are so many wonderful things to see and so many surprises to enjoy," said Lady Aberdeen, whose whole-souled enthusiasm made her popular with the committee of women who were entertaining her.

Booming the San Diego Exposition

San Diego, Cal., Dec. 4.—Official announcement that the Panama-California exposition which was opened here Jan. 1 of this year, will continue throughout 1916 as the Panama-California international exposition, was made today by G. A. Davidson, president of the exposition who has accepted the presidency of the new project.

The 1916 exposition will open Jan. 1, 1916, the day following the official closing of the 1915 fair. This year there will be continuity of operation and for the first time in history a two-year exposition.

"Foreign exhibits valued at several million dollars from the Panama exposition at San Francisco, just closing will be brought here," President Davidson said in his announcement.

FOREIGN EXHIBITS.

"Two of the largest exhibits at the San Francisco exposition—the Canadian and the Italian—have been obtained for next year, and we expect that the French exhibit also will be installed here. We hope to obtain the Philippine exhibit and the Philippine legislature has been asked for an appropriation to cover the expense.

"Other exhibits practically assured are the Swiss, Spanish, Netherlands and Russian. We have been informed that displays will be made by the Hawaiian and South Sea islands, New Zealand and Australia. We are negotiating for the Chinese exhibit. There will be also many commercial exhibits made by American manufacturers. States which are represented here now will continue their displays next year.

"It is expected the buildings will be large enough to house the exhibits but it may be necessary to build additional ones.

"The operating and guaranty fund for 1916 has been raised in Los Angeles, San Diego and other parts of southern California. There has been a tentative agreement with transcontinental railroads regarding rates.

"With Europe closed to travel on account of the war, we expect the attendance will be many times greater than that at the present exposition. From a recent conference with traffic experts we believe that the 1916 travel to the Pacific coast will be unprecedented, and in announcing plans for the Panama-California international exposition we have met with much encouragement."

San Luis Obispo, Ca
Telegram
DEC 4 1915

SAN DIEGO EXPO. THROUGHOUT 1916 IS NOW ASSURED

United Press Dispatch to The Telegram

SAN DIEGO, Dec. 4—President Davidson today officially announced that the Panama-California exposition will remain open throughout 1916. Henry Ford's exhibits worth millions are en route from San Francisco. Canadian and Italian exhibits are the most important exhibits going.

The Philippine legislature has asked for a special appropriation to pay the cost of moving its exhibit to San Diego.

DEC 4 1915

SAN DIEGO EXPOSITION TO CONTINUE NEXT YEAR

Many Exhibits Are Coming From the Panama-Pacific Exposition—To Reopen January 1

(By Associated Press)

SAN DIEGO, Dec. 4.—G. A. Davidson, president of the Panama-California Exposition, announced today that the exposition would continue next year. It re-opens the first of January.

Many exhibits are coming from the Panama-Pacific International Exposition, closing today at San Francisco. The canadian and Italian exhibits have already been secured. They may erect more buildings.

BROTHERS CHARGED

DEC 5 1915

SAN DIEGO FAIR TO REMAIN OPEN

Exposition Will Take on International Scope With First of Year.

MANY NATIONS TO EXHIBIT

Canada and Italy Have Already Assured Management of Transfer of Displays.

SAN DIEGO, Dec. 4.—Official announcement that the Panama-California exposition which was opened here January 1 of this year will continue throughout 1916 as the Panama-California International exposition, was made today by G. A. Davidson, president of the exposition, who has accepted the presidency of the new project.

The 1916 exposition will open January 1, 1916, the day following the official closing of the 1915 fair.

"Foreign exhibits valued at several million dollars from the Panama-Pacific exposition at San Francisco, just closing, will be brought here." President Davidson said in his announcement. He has just returned from San Francisco, where he was given official promises of participation by those in charge of the best foreign exhibits.

CANADA TO EXHIBIT.

"Two of the largest exhibits at the San Francisco fair," he said, "the Canadian and Italian, have been secured for next year, and we anticipate that the French exhibit also will be installed here. We hope to obtain the Philippine exhibit, and the Philippine legislature has been asked for an appropriation to cover the expense.

"Other exhibits practically assured are the Swiss, Spanish, Netherlands and Russian. We have been informed that displays will be made by the Hawaiian and South Sea islands, New Zealand and Australia. We are negotiating for the Chinese exhibit. There will be also many commercial exhibits made by American manufacturers. States which are represented here now will continue their displays next year.

EXPECT BIG TRAVEL.

"It is expected the buildings will be large enough to house the exhibits, but it may be necessary to build additional ones. The operating and guaranty funds for 1916 have been raised in Los Angeles, San Diego and other parts of southern California. There has been a tentative agrement with transcontinental railroads regarding rates.

"With Europe closed to travel on account of war, we expect the attendance will be many times greater than that at the present exposition. From a recent conference with traffic experts we believe that the 1916 travel to the Pacific coast will be unprecedented, and in announcing plans for the Panama-California International exposition we have met with much encouragement."

Fresno, Cal. Herald
DEC 4 1915

SAN DIEGO FAIR OPEN NEXT YEAR

Official Announcement Is Made By President of Southern Exposition

WILL CONTINUE ON LARGE SCALE

First Time In History of Two-Year Exposition; Exhibits From P. P. I. E.

SAN DIEGO, Dec. 4.—Official announcement that the Panama-California Exposition which was opened here January 1 of this year, will continue throughout 1916 as the Panama-California-International Exposition, was made today by G. A. Davidson, president of the exposition, who has accepted the presidency of the new project.

The 1916 exposition will open January 1, 1916, the day following the official closing of the 1915 fair. Thus there will be a continuity of operaaion and for the first time in history of a two-year exposition.

"Foreign exhibits valued at several million dollars from the Panama-Pacific Exposition at San Francisco, just closing, will be brought here," President Davidson said in his announcement. He has just returned from San Francisco, where he was given official promises of participation by those in charge of the best foreign exhibits.

"Two of the largest exhibits at the San Francisco Exposition," he said, "the Canadian and the Italian, have been secured for next year and we anticipate that the Chinese exhibit also will be installed here. We hope to obtain the Philipinne exhibit and the Philippine legislature has been asked for an appropriation to cover the expense.

"Other exhibits practically assured are the Swiss, Spanish, Netherlands and Russian. We have been informed that displays will be made by the Hawaiian and South Sea Islands, New Zealand and Australia. We are negotiating for the Chinese exhibit. There will be also many commercial exhibits made by American manufacturers. States which are represented here will continue their displays next year."

San Diego, Cal. Union
DEC 10 1915

FRIDAY MORNING, DECEMBER

$21,724 SAVED UP BY CHRISTMAS CLUB

Southern Trust and Savings Bank Preparing Checks For Members.

As a result of accumulations through the year on the part of the 1915 Christmas Savings Club, $21,724 will be distributed today to the members of the club, in the form of checks, by the Southern Trust & Savings Bank, which originated the idea of a savings club in San Diego two years ago.

Charles Holliday, cashier of the savings department of the Southern Trust & Savings Bank, has been busy on the checks for several days, so that they might be in the hands of members in ample time for Christmas. The checks range in amount from $12.50 to $63.75, according to the classes which the members entered, and are in the same form as those issued last year. They may be cashed at any store in the city.

President G. A. Davidson announced last night that in the two years of the Christmas Savings Club's existence in San Diego, its growth has been remarkable. The club for next year will open December 20, at which time new members will be admitted, and it is expected that the 1916 results will be even more satisfactory than those of the one just closed.

Fresno, Cal. Record
DEC 9 1915

BIG 1916 FAIR TO OPEN AT SAN DIEGO JANUARY FIRST

PANAMA-CALIFORNIA "INTERNATIONAL" ANNOUNCED

Foreign Exhibits Valued at Several Millions To Be Transferred From San Francisco to San Diego to Remain Next Year

SAN DIEGO, Dec. 7.—Official announcement that the Panama-California exposition, which opened here Jan. 1 of this year, will continue throughout 1916 as the Panama-California International exposition was made by President G. A. Davidson of the present exposition, who has accepted the presidency of the new project. The 1916 exposition will be open Jan. 1, the day following the official close of the 1915 fair. Thus there will be a continuity of operation, and for the first time in history a two-year exposition will be the result.

Foreign exhibits valued at several million dollars, from the Panama-Pacific International exposition at San Francisco, just closed, will be brought here, says President Davidson in the announcement. He has just returned from San Francisco, where he secured the official promise of participation from those in charge of the best foreign exhibits.

Two of the largest exhibits at the northern exposition, the Canadian and the Italian, have been secured for next year, and we anticipate that the French exhibit will also be installed. We hope to obtain the Philippine exhibit, and the Philippine legislature has been asked for an appropriation to cover the expense.

Other exhibits, practically secured, are the Swiss, Spanish, Netherlands and Russian. We are informed that displays will be made by the Hawaiian and South Sea islands, New Zealand and Australia. We are negotiating for the Chinese exhibit. There will also be many commercial displays made by American manufacturers. States which are represented here now will continue their displays next year. It is expected that the buildings will be sufficient to house the exhibits, but it may be necessary to build additional ones.

The operating and guarantee fund for 1916 has been raised in Los Angeles, San Diego and other parts of Southern California. There has been a tentative agreement with transcontinental railroads regarding rates.

With Europe closed to travel on account of the war, we expect the attendance will be many times greater than that of the present exposition. From a recent consultation with traffic experts we believe that the 1916 travel to the Pacific coast will be unprecedented, and in announcing plans for the Panama-California International exposition we have met with much encouragement.

Cal. Bulletin
DEC 10 1915

BIG 1916 FAIR TO OPEN AT SAN DIEGO JANUARY FIRST

PANAMA-CALIFORNIA "INTERNATIONAL" ANNOUNCED

Foreign Exhibits Valued at Several Millions To Be Transferred From San Francisco to San Diego to Remain Next Year

SAN DIEGO, Dec. 7.—Official announcement that the Panama-California exposition, which opened here Jan. 1 of this year, will continue throughout 1916 as the Panama-California International exposition was made by President G. A. Davidson of the present exposition, who has accepted the presidency of the new project. The 1916 exposition will be open Jan. 1, the day following the official close of the 1915 fair. Thus there will be a continuity of operation, and for the first time in history a two-year exposition will be the result.

Foreign exhibits valued at several million dollars, from the Panama-Pa-

Mail to Los Angeles Examiner;
inclose necessary money now.
YOUR FRIENDS, fill blanks and
YOUR COPY AND COPIES FOR
TO BE SURE OF GETTING
countries.)
20c to Canada, 25c to foreign
States or Mexico for 15c a copy;
(Mailed anywhere in the United
for your friends in the East.
and you will want extra copies
You will want a copy yourself
articles written by experts.
ment" will be set forth in fact-
the "Land of Promise and Fulfill-
The material achievements of
about 100 pages.
regular news sections—altogether
Great Southwest, besides the
describing California and the
will contain six color sections,

Santa Ana, Cal. Bulletin
DEC 10 1915

SAN DIEGO, Dec. 4.—President Davidson today officially announced that the Panama-California Exposition will remain open throughout 1916.

San Diego, Cal. Union
DEC 14 1915

SANTA FE OFFICIALS DISCUSS FAIR EXHIBIT

Edward Chambers, vice president of the Santa Fe System; W. J. Black, in charge of traffic; A. Barnewell, assistant general freight agent; A. Chambers, son of the vice president; and Herman Schweizer, held a business meeting at the U. S. Grant Hotel last night.

During the day the officials conferred with President G. A. Davidson in regard to the Santa Fe exhibit for 1916.

San Diego, Cal. Union
DEC 14 1915

PAGE SIX

1916 FAIR TICKETS CUT IN TWO BY COMMITTEE

Move Will Double F...

Main 4081. 1630 5th St. Home 2425.
Signor N. Novelli, Opera Class.
Luzerne W. Crandall, Department of Drama.
CHESLEY MILLS, GEO. EDWARDS.
SAN DIEGO CONSERVATORY OF MUSIC.
Main 1906, Home 4913.
to 11 a. m. Temporary quarters 1266 Fifth st.
and Dancing. Children's classes Saturday, 9
Aesthetic and Rhythmic Gymnastics, Fencing
ing, Oratory, Dramatic Art, Voice Culture,
FIFTH SEASON—Complete courses in Read-
JOHN LANE CONNOR, Director.
School of Expression
San Diego
Principals.
Mrs. A. D. MacLain, Miss I. L. Lang,
Telephone Hillcrest 353 or 1495.
course in Domestic Science and Household Arts.
Courses and five years' music course. Special
mentary School. College Preparatory, General
Senior and Junior High Schools and Ele-
First St., bet. Redwood & Quince. Cars 3 and 5.
The San Diego Bishop's School
Miss Faye Henby, Vice Principal.
Mrs. Adele Meyer Outcalt, Principal.
8922.
10 to 12 a. m. at school. Hillcrest 226, Home
grades. Parents can consult principal from
Kindergarten, elementary and high school
Modern methods and equipment, small classes.
AN OPEN AIR SCHOOL.
... and Brockton streets.

San Diego, Cal. Ex.
DEC 11

SECTION

Classified

BULL MOOSE LACK OF CONGRESSIONAL TIMBER ADMITTED

Progressive Vote Will Swing to Democratic or Republican Candidate, Prediction.

LUCE'S FAILURE RECALLED

Hinkle's Record in Service for Exposition Worth While, Results Show.

Progressives frankly declare that they have no man strong enough to be elected congressman from this district. It is hardly to be expected, therefore, that this party will enter a candidate of its own, but will support that Democrat or Republican who more nearly approaches its ideals.

The more Senator Edgar Luce is discussed among them, the less favorably they are inclined to support his ambition. His career at Sacramento has not been satisfactory to his constituents. He was put on the morals committee, which at Sacramento corresponds to the geological committee at Washington.

This committee has a good high-sounding name. It smacks of learning and science. The "folks" back home, who are busy getting a shank for their pot of "spuds," imagine it is a sort of authority on line fences and expect their representative to return with a transit over his shoulder and survey a site for a new court house.

Luce failed to get the appropriation bill of $25,000, which the state owes the Exposition, out of committee. He was "bluffed," assert members of his own party, by Senator Ed. K. Strobridge of Alameda.

Appropriation Won

Strobridge is accused of having tried his best to embarrass the San Diego Exposition as much as possible. His interests and his sympathies, of course, were with the San Francisco show.

Ed Hinkle, former assemblyman and now a candidate for congress on the Republican ticket, faced Strobridge with a quiet smile when the latter said something like "you will get no appropriation out of my committee for San Diego's Exposition unless it is over my dead body." The appropriation in question was $250,000 for the California building. Hinkle quietly replied that he had seventeen out of the twenty of Strobridge's committee and would get the appropriation any way. And he did!

Loan Unpaid

When $250,000 was found insufficient to complete the building, the Exposition loaned the state $25,000 with the understanding that the money be returned. The agreement was reached with the state Exposition committee, composed of Thomas O'Halloran, George W. Marston and R. C. Allen. These men worked in harmony with the Exposition and fully expected the state to liquidate this obligation. They took the state legislators through the building and told them that it belonged to California and should be paid for by California as a whole and not in part by San Diego, the asemblymen agreed.

Buck Passing Charged

Luce now, say Progressives who know him, is "passing the buck" to President Davidson of the Exposition. He says that if Davidson had not boasted that the Exposition was paying for itself, the bill would have been taken out of the committee and passed. Davidson did boast with just pride that the Exposition was paying for itself, because the bill had

"THEOSOPHY and Vital Problems"
on
MME. KATHERINE TINGLEY
Address by
ISIS THEATRE FOURTH STREET Bet. B and C Sts.
8:15 p. m.—Doors open 7:30.
THEOSOPHICAL SOCIETY

BIG 1916 FAIR TO OPEN AT SAN DIEGO JANUARY FIRST

PANAMA-CALIFORNIA "INTERNATIONAL" ANNOUNCED

Foreign Exhibits Valued at Several Millions To Be Transferred From San Francisco to San Diego to Remain Next Year

SAN DIEGO, Dec. 7.—Official announcement that the Panama-California exposition, which opened here Jan. 1 of this year, will continue throughout 1916 as the Panama-California International exposition was made by President G. A. Davidson of the present exposition, who has accepted the presidency of the new project. The 1916 exposition will be open Jan. 1, the day following the official close of the 1915 fair. Thus there will be a continuity of operation, and for the first time in history a two-year exposition will be the result.

Foreign exhibits valued at several million dollars, from the Panama-Pacific International exposition at San Francisco, just closed, will be brought here, says President Davidson in the announcement. He has just returned from San Francisco, where he secured the official promise of participation from those in charge of the best foreign exhibits.

Two of the largest exhibits at the northern exposition, the Canadian and the Italian, have been secured for next year, and we anticipate that the French exhibit will also be installed. We hope to obtain the Philippine exhibit, and the Philippine legislature has been asked for an appropriation to cover the expense.

Other exhibits, practically secured, are the Swiss, Spanish, Netherlands and Russian. We are informed that displays will be made by the Hawaiian and South Sea islands, New Zealand and Australia. We are negotiating for the Chinese exhibit. There will also be many commercial displays made by American manufacturers. States which are represented here now will continue their displays next year. It is expected that the buildings will be sufficient to house the exhibits, but it may be necessary to build additional ones.

The operating and guarantee fund for 1916 has been raised in Los Angeles, San Diego and other parts of Southern California. There has been a tentative agreement with transcontinental railroads regarding rates.

With Europe closed to travel on account of the war, we expect the attendance will be many times greater than that of the present exposition. From a recent consultation with traffic experts we believe that the 1916 travel to the Pacific coast will be unprecedented ,and in announcing plans for the Panama-California International exposition we have met with much encouragement.

San Diego, Cal. Tribune
DEC 13 191

(San Diego 1916)

TO TALK ACROSS UNITED STATES

Mayor Capps and the council were to converse with Mayor Mitchell of New York at 2:30 o'clock this afternoon by Bell long distance telephone, Capps and the council to talk from the auditorium of the Southern California building at the exposition.

Other demonstrations were scheduled for 3:30 and 4 o'clock and these will be given at those hours throughout the week. President Davidson of the exposition will talk with M. C. Kingsbury, vice-president of the telephone system, in New York, at 2:30 o'clock tomorrow and other prominent persons of the city will talk to persons in New York during the week.

Van Nuys, Calif. News
DEC 10 1915

Optimistic Prophets.

THAT was a great gathering here in Los Angeles last week when members of the Realty Board heard the president of the Panama-California Exposition in San Diego and some of their own members tell of the future of the city of Los Angeles. The greatness was not in its numerical value, but in the spirit of those who participated. There is a Latin adage which says, some people are great, "non numero sed virtute." That was the motto which ought to apply to the gathering.

The theme was the two expositions held in the State during the current year, and the extension of the combined exposition to go on at San Diego during all of 1916, together with the influences of these notable events on the future of the State, and particularly on the city of Los Angeles. The dominant view in the utterances of these speakers was that expressed in this Illustrated Weekly before either exposition opened its doors and reiterated from time to time during the whole past year. It was that the publicity given the State through these events would be felt for years to come in increasing tourist travel to the State and inducing settlers to seek these shores for the rest of their days. Of course the city of Los Angeles naturally stood out prominently in the very optimistic prophecies coming from the mouths of all the speakers. Enthusiasm was the order of the moment, and this may have carried some of the speakers a little too far. Maybe so, maybe not.

The consensus of opinion was that the influence of these events must last for years and redound greatly to the advantage of all parts of California particularly to Los Angeles. Of this there can be no doubt in the mind of any reasonable, intelligent and thoughtful person. Publicity has been the making of California all the time during the last fifty years, and of all the cities of the State which have blown their bazoos during this half century, the notes of the Los Angeles trumpet have dominated all the other with the result that we have outstripped them all in all lines of progress.

What were the optimistic prophecies of the speakers at the luncheon referred to? That the growth of the city of Los Angeles in the past would be more than matched, would be marvelously exceeded, in the growth of this city in the future. During the fifteen years of the current century Los Angeles has grown by nearly half a million population. There are a number of people of Los Angeles, not wild-eyed, but thoughtful, reflective, considerate persons, who have insisted for the last five years that the population by 1920 would be a million or close to it. There are others more conservative but not less enthusiastic about the city and its possibilities who have placed the time when the population would number a round million at 1925. That this will be accomplished there is no room for doubt. Indeed, one of the speakers prophesied that at the time the quarter-century was reached the population of the city would be close to if not quite two million souls.

LOS ANGELES, CAL.
TIMES
DEC 11 1915

BIG 1916 FAIR TO OPEN AT SAN DIEGO JANUARY FIRST

PANAMA-CALIFORNIA "INTERNATIONAL" ANNOUNCED

Foreign Exhibits Valued at Several Millions To Be Transferred From San Francisco to San Diego to Remain Next Year

SAN DIEGO, Dec. 7.—Official announcement that the Panama-California exposition, which opened here Jan. 1 of this year, will continue throughout 1916 as the Panama-California International exposition was made by President G. A. Davidson of the present exposition, who has accepted the presidency of the new project. The 1916 exposition will be open Jan. 1, the day following the official close of the 1915 fair. Thus there will be a continuity of operation, and for the first time in history a two-year exposition will be the result.

Foreign exhibits valued at several million dollars, from the Panama-Pacific International exposition at San Francisco, just closed, will be brought here, says President Davidson in the announcement. He has just returned from San Francisco, where he secured the official promise of participation from those in charge of the best foreign exhibits.

Two of the largest exhibits at the northern exposition, the Canadian and the Italian, have been secured for next year, and we anticipate that the French exhibit will also be installed. We hope to obtain the Philippine exhibit, and the Philippine legislature has been asked for an appropriation to cover the expense.

Other exhibits, practically secured, are the Swiss, Spanish, Netherlands and Russian. We are informed that displays will be made by the Hawaiian and South Sea islands, New Zealand and Australia. We are negotiating for the Chinese exhibit. There will also be many commercial displays made by American manufacturers. States which are represented here now will continue their displays next year. It is expected that the buildings will be sufficient to house the exhibits, but it may be necessary to build additional ones.

The operating and guarantee fund for 1916 has been raised in Los Angeles, San Diego and other parts of Southern California. There has been a tentative agreement with transcontinental railroads regarding rates.

With Europe closed to travel on account of the war, we expect the attendance will be many times greater than that of the present exposition. From a recent consultation with traffic experts we believe that the 1916 travel to the Pacific coast will be unprecedented ,and in announcing plans for the Panama-California International exposition we have met with much encouragement.

Redondo, Cal. Breeze
DEC 10 1915

BIG 1916 FAIR TO OPEN AT SAN DIEGO JANUARY FIRST

PANAMA-CALIFORNIA "INTERNATIONAL" ANNOUNCED

Foreign Exhibits Valued at Several Millions To Be Transferred From San Francisco to San Diego to Remain Next Year

SAN DIEGO, Dec. 7.—Official announcement that the Panama-California exposition, which opened here Jan. 1 of this year, will continue throughout 1916 as the Panama-California International exposition was made by President G. A. Davidson of the present exposition, who has accepted the presidency of the new project. The 1916 exposition will be open Jan. 1, the day following the official close of the 1915 fair. Thus there will be a continuity of operation, and for the first time in history a two-year exposition will be the result.

Foreign exhibits valued at several million dollars, from the Panama-Pacific International exposition at San Francisco, just closed, will be brought here, says President Davidson in the announcement. He has just returned from San Francisco, where he secured the official promise of participation from those in charge of the best foreign exhibits.

Two of the largest exhibits at the northern exposition, the Canadian and the Italian, have been secured for next year, and we anticipate that the French exhibit will also be installed. We hope to obtain the Philippine exhibit, and the Philippine legislature has been asked for an appropriation to cover the expense.

Other exhibits, practically secured, are the Swiss, Spanish, Netherlands and Russian. We are informed that displays will be made by the Hawaiian and South Sea islands, New Zealand and Australia. We are negotiating for the Chinese exhibit. There will also be many commercial displays made by American manufacturers. States which are represented here now will continue their displays next year. It is expected that the buildings will be sufficient to house the exhibits, but it may be necessary to build additional ones.

The operating and guarantee fund for 1916 has been raised in Los Angeles, San Diego and other parts of Southern California. There has been a tentative agreement with transcontinental railroads regarding rates.

With Europe closed to travel on account of the war, we expect the attendance will be many times greater than that of the present exposition. From a recent consultation with traffic experts we believe that the 1916 travel to the Pacific coast will be unprecedented ,and in announcing plans for the Panama-California International exposition we have met with much encouragement.

San Diego, Cal. Un
DEC 11

The S
AND
SAN D

1916 FAIR TICKETS READY AS GIFTS FOR CHRISTMAS

Rearrangement of Old Exhibits and Placing New Ones Now Under Way.

DIRECTORATE TO CHANGE

Big Displays by Pan-Pacific Countries Expected; Representative Arrives.

With the title changed to "Panama-California International Exposition," San Diego's Dream City will begin its second year one minute after midnight, January 1, 1916, and continue open throughout the year. The rearrangement of old exhibits and the installation of new ones will be accomplished in one building at a time, so that no interruption to the Exposition's life will occur.

At a meeting yesterday of the special committee appointed by Mayor Capps to plan for the new Exposition, arrangements were made to issue certificates of purchase, representing annual tickets of admission, so that they may be used as Christmas presents and exchanged later, as the engravers have not delivered the tickets for next year.

A scale of prices for the tickets also was fixed, as follows: For adults, $10; for children between the ages of five and sixteen, $5; no charge will be made for children under five years.

It is expected that within a week the list of incorporators will be completed and the new board of directors elected.

It was announced at yesterday's meeting of the committee that A. H. Ford of Hawaii, representative of the organization back of the Pan-Pacific exhibit at San Francisco, had arrived in San Diego to look over the situation and to arrange for a comprehensive exhibit here in 1916.

The countries included in the organization are Hawaii, a portion of Australia, Japan, China, Java, New South Wales, New Zealand, Queensland, British Columbia, Alaska, the states of Washington, Oregon and California, and some of the Latin-American countries on the Pacific coast.

The Philippine Islands are figuring on bringing their exhibit from San Francisco. This exhibit was second only perhaps to that of Canada in size and interest. The Philippine legislature has been asked to appropriate $30,000 to remove the exhibit to San Diego.

Those present at the meeting yesterday were Mayor Capps, G. A. Davidson, president of the Panama-California Exposition; H. J. Penfold, secretary; James MacMullen, John F. Forward, Jr., Sam Porter, Carl Ferris, Col. Fred Jewell, and Charles T. Chandler of the park board.

LOS ANGELES, CAL.
TIMES
DEC 12 1915

The Realty Market

SURVEY OF THE BROAD FIELD

XXXVTH YEAR.

FACT AND COMMENT.

The improvement in the local business and financial situation, first commented on by careful observers a few months ago, is becoming more marked as the year draws to a close. This does not mean, of course, that conditions have as yet been righted to the point of what has come to be considered the normal state of affairs in this part of the country. A change of the most pronounced character would have to take place to put Los Angeles abreast of the high-water mark of its past prosperity. Things are really moving again, however, and that movement is gaining momentum right along. The best thing about the whole situation locally is the fact that the impetus to brighter conditions has thus far come entirely from within.

Ever since the improvement began there has been a slow, but steady increase in all lines of business activity. Bank clearings have grown a little week by week until, instead of falling regularly behind those of last year, they are now almost as regularly exceeding the figures for the corresponding periods in 1914. A live general interest in and a growing demand for real estate of all kinds have replaced what at one time approximated stagnation in the realty market. The builders are coming out of the trance into which they had gradually been drifting during the dull times and are dotting the city with new structures.

Money is easier, as the bankers put it, and that means, of course, in terms of popular understanding, that it is easier to get. Funds are available for all legitimate undertakings that will bear the scrutiny of conservative lenders. New manufacturing concerns, some of them of national importance, are starting factories here and old concerns are expanding. Last, but not least, the city is rapidly filling with tourists and is steadily increasing in permanent population. This is reflected almost from day to day in the increased demand for rental space in houses, flats and apartments and in the growing patronage of the hotels.

Los Angeles, and with it Southern California, would have every reason in the world to be optimistic even were there no other occasion for optimism than that growing out of conditions and indications entirely local. As an actual matter of fact, the strictly local situation tells only a part of the story as regards the outlook for better conditions in the near future.

—o—

Headed This Way.

The reports that perfectly reliable news agencies give of the wave of prosperity that is sweeping westward from New York are almost unbelievably rosy. New York, it is evident from the information that comes daily to this Coast, is actually in the midst of a boom such as it has not seen in all the past. Literally hundreds of millions in gold from Europe and other continents has been pouring into the metropolis. The hotels and apartment-houses are full to overflowing. Everyone in Gotham seems to be spending money. Thousands of improvements that have been held up for two years have been started in the past sixty days. The stores and theaters are doing an unprecedented business. Every line of manufacturing and selling activity is thriving.

Three men of high standing in the business and financial world and of recognized soundness and conservatism of judgment told the members of the Los Angeles Realty Board a week ago just the things that are being published in news reports from the East. One was President Davidson of the Panama-California International Exposition. The others were R. A. Rowan and W. M. Garland of this city, men who have helped make much of the development and real

(Continued on Fourteenth Page.)

these same corporations have all they can attend to in the lines for which they built their factories and installed their machinery and are turning away from the infernal business which has visited them with so much criticism.

Such is the actual situation in the East. That prosperity we hear so much about is headed this way as surely as tomorrow's sun. The wave has reached Chicago. Conditions in the Central West are growing better every day and all reports indicate that the people of the Middle States were never more optimistic. Every great flood of prosperity or depression that originates in the East makes itself felt on the Pacific Coast within from three to six months. This has been demonstrated so often that it is entirely removed from the realm of guesswork.

There is no possible excuse for pessimism in Los Angeles and Southern California in these closing days of 1915, for all the signs by which one may reasonably judge indicate that 1916 is going to bring to this city and section not merely better times, but times as good as any ever experienced here. Those who are planning realty investments and building operations would better put an end to delay, for when conditions do take the turn that is apparently so imminent, the lot and land bargains that have been begging for so many months will become things of the past and construction materials, now so near rock bottom prices, will have soared to cost levels.

Alhambra Advocate
Alhambra, Cal.,
DEC 10 1915

ARE TALKING ABROAD FROM SAN DIEGO FA

SAN DIEGO, Dec. 10.—If you wa to hear what New York City has say over the transcontinental tel phone line be at the San Diego expo tion any afternoon from Dec. 13-18 i clusive. Three times daily betwe these dates there will be a free de onstration of "the voice across t continent telephone service."

You will be able to take your se in the auditorium of the Southern Ca ifornia Counties building, adjust headpiece receiver and hear an ope ator in New York City read the dai papers and hear Governor Whitma of New York and Mayor Mitchel New York City accept President A. Davidson's invitation to visit t Panama-California International exp sition in 1916. Then the connectio will be made with Atlantic City a you on the Pacific's shores will he the roar of the sister ocean 4000 mil over long distance telephone.

Although it is not definitely decide plans are being considered for a co nection with the White House tha President Davidson may transmit a official invitation to President Wilso to visit the Exposition next year. this is arranged those attending th demonstration will be able to hear th voice of the nation's chief executiv as plainly as if Wilson was talking o a local line.

This demonstration will be made by use of the exhibit which the American Telephone & Telegraph company maintained at the San Francisco exposition. The exhibit was brought to San Diego by the Pacific Telegraph & Telephone company and work on the installation is being rushed. In connection with the demonstration of long distance service there will be shown talking motion pictures depicting the construction of the transcontinental line. The entire educational entertainment will be free to all exposition visitors and will be given at 2:30, 3:30 and 4:30 p.m. each day beginning next Monday and ending the following Saturday.

At the San Francisco exposition the exhibit and demonstrations of the transcontinental service drew g crowds each day. The novelty of ing New York talk over 4000 mi wire with the popular arrang of "free tolls" is expected to in many.

Owensmouth, Cal., Gazette
DEC 10 1915

Gazet

1915.

BIG 1916 FAIR TO OPEN AT SAN DIEGO JANUARY FIRST

PANAMA-CALIFORNIA "INTERNATIONAL" ANNOUNCED

Foreign Exhibits Valued at Several Millions To Be Transferred From San Francisco to San Diego to Remain Next Year

SAN DIEGO, Dec. 7.—Official announcement that the Panama-California exposition, which opened here Jan. 1 of this year, will continue throughout 1916 as the Panama-California International exposition was made by President G. A. Davidson of the present exposition, who has accepted the presidency of the new project. The 1916 exposition will be open Jan. 1, the day following the official close of the 1915 fair. Thus there will be a continuity of operation, and for the first time in history a two-year exposition will be the result.

Foreign exhibits valued at several million dollars, from the Panama-Pacific International exposition at San Francisco, just closed, will be brought here, says President Davidson in the announcement. He has just returned from San Francisco, where he secured the official promise of participation from those in charge of the best foreign exhibits.

Two of the largest exhibits at the northern exposition, the Canadian and the Italian, have been secured for next year, and we anticipate that the French exhibit will also be installed. We hope to obtain the Philippine exhibit, and the Philippine legislature has been asked for an appropriation to cover the expense.

Other exhibits, practically secured, are the Swiss, Spanish, Netherlands and Russian. We are informed that displays will be made by the Hawaiian and South Sea islands, New Zealand and Australia. We are negotiating for the Chinese exhibit. There will also be many commercial displays made by American manufacturers. States which are represented here now will continue their displays next year. It is expected that the buildings will be sufficient to house the exhibits, but it may be necessary to build additional ones.

The operating and guarantee fund for 1916 has been raised in Los Angeles, San Diego and other parts of Southern California. There has been a tentative agreement with transcontinental railroads regarding rates.

With Europe closed to travel on account of the war, we expect the attendance will be many times greater than that of the present exposition. From a recent consultation with traffic experts we believe that the 1916 travel to the Pacific coast will be unprecedented ,and in announcing plans for the Panama-California International exposition we have met with much encouragement.

BREA, CAL.
Habra Valley Progress
DEC 10 1915

President Davison has officially announced that the Panama-California Exposition will remain open throughout 1916. The Ford exhibits and others worth millions are enroute from San Francisco. The Canadian and Italian exhibits are the most important of these. The Phillipine legislature has asked a special appropriation to pay the cost of moving their exhibit to San Diego, it is announced.

SAN DIEGO, CAL. NEWS
DEC 10 1915

BIG 1916 FAIR TO OPEN AT SAN DIEGO JANUARY FIRST

PANAMA-CALIFORNIA "INTERNATIONAL" ANNOUNCED

Foreign Exhibits Valued at Several Millions To Be Transferred From San Francisco to San Diego to Remain Next Year

SAN DIEGO, Dec. 7.—Official announcement that the Panama-California exposition, which opened here Jan. 1 of this year, will continue throughout 1916 as the Panama-California International exposition was made by President G. A. Davidson of the present exposition, who has accepted the presidency of the new project. The 1916 exposition will be open Jan. 1, the day following the official close of the 1915 fair. Thus there will be a continuity of operation, and for the first time in history a two-year exposition will be the result.

Foreign exhibits valued at several million dollars, from the Panama-Pacific International exposition at San Francisco, just closed, will be brought here, says President Davidson in the announcement. He has just returned from San Francisco, where he secured the official promise of participation from those in charge of the best foreign exhibits.

Two of the largest exhibits at the northern exposition, the Canadian and the Italian, have been secured for next year, and we anticipate that the French exhibit will also be installed. We hope to obtain the Philippine exhibit, and the Philippine legislature has been asked for an appropriation to cover the expense.

Other exhibits, practically secured, are the Swiss, Spanish, Netherlands and Russian. We are informed that displays will be made by the Hawaiian and South Sea islands, New Zealand and Australia. We are negotiating for the Chinese exhibit. There will also be many commercial displays made by American manufacturers. States which are represented here now will continue their displays next year. It is expected that the buildings will be sufficient to house the exhibits, but it may be necessary to build additional ones.

The operating and guarantee fund for 1916 has been raised in Los Angeles, San Diego and other parts of Southern California. There has been a tentative agreement with transcontinental railroads regarding rates.

With Europe closed to travel on account of the war, we expect the attendance will be many times greater than that of the present exposition. From a recent consultation with traffic experts we believe that the 1916 travel to the Pacific coast will be unprecedented ,and in announcing plans for the Panama-California International exposition we have met with much encouragement.

San Fernando, Cal. Press
DEC 10 1915

BIG 1916 FAIR TO OPEN AT SAN DIEGO JANUARY FIRST

PANAMA-CALIFORNIA "INTERNATIONAL" ANNOUNCED

Foreign Exhibits Valued at Several Millions To Be Transferred From San Francisco to San Diego to Remain Next Year

SAN DIEGO, Dec. 7.—Official announcement that the Panama-California exposition, which opened here Jan. 1 of this year, will continue throughout 1916 as the Panama-California International exposition was made by President G. A. Davidson of the present exposition, who has accepted the presidency of the new project. The 1916 exposition will be open Jan. 1, the day following the official close of the 1915 fair. Thus there will be a continuity of operation, and for the first time in history a two-year exposition will be the result.

Foreign exhibits valued at several million dollars, from the Panama-Pacific International exposition at San Francisco, just closed, will be brought here, says President Davidson in the announcement. He has just returned from San Francisco, where he secured the official promise of participation from those in charge of the best foreign exhibits.

Two of the largest exhibits at the northern exposition, the Canadian and the Italian, have been secured for next year, and we anticipate that the French exhibit will also be installed. We hope to obtain the Philippine exhibit, and the Philippine legislature has been asked for an appropriation to cover the expense.

Other exhibits, practically secured, are the Swiss, Spanish, Netherlands and Russian. We are informed that displays will be made by the Hawaiian and South Sea islands, New Zealand and Australia. We are negotiating for the Chinese exhibit. There will also be many commercial displays made by American manufacturers. States which are represented here now will continue their displays next year. It is expected that the buildings will be sufficient to house the exhibits, but it may be necessary to build additional ones.

The operating and guarantee fund for 1916 has been raised in Los Angeles, San Diego and other parts of Southern California. There has been a tentative agreement with transcontinental railroads regarding rates.

With Europe closed to travel on account of the war, we expect the attendance will be many times greater than that of the present exposition. From a recent consultation with traffic experts we believe that the 1916 travel to the Pacific coast will be unprecedented ,and in announcing plans for the Panama-California International exposition we have met with much encouragement.

Palmdale, Cal. Post
DEC 11 1915

BIG 1916 FAIR TO OPEN AT SAN DIEGO JANUARY FIRST

PANAMA-CALIFORNIA "INTERNATIONAL" ANNOUNCED

Foreign Exhibits Valued at Several Millions To Be Transferred From San Francisco to San Diego to Remain Next Year

SAN DIEGO, Dec. 7.—Official announcement that the Panama-California exposition, which opened here Jan. 1 of this year, will continue throughout 1916 as the Panama-California International exposition was made by President G. A. Davidson of the present exposition, who has accepted the presidency of the new project. The 1916 exposition will be open Jan. 1, the day following the official close of the 1915 fair. Thus there will be a continuity of operation, and for the first time in history a two-year exposition will be the result.

Foreign exhibits valued at several million dollars, from the Panama-Pacific International exposition at San Francisco, just closed, will be brought here, says President Davidson in the announcement. He has just returned from San Francisco, where he secured the official promise of participation from those in charge of the best foreign exhibits.

Two of the largest exhibits at the northern exposition, the Canadian and the Italian, have been secured for next year, and we anticipate that the French exhibit will also be installed. We hope to obtain the Philippine exhibit, and the Philippine legislature has been asked for an appropriation to cover the expense.

Other exhibits, practically secured, are the Swiss, Spanish, Netherlands and Russian. We are informed that displays will be made by the Hawaiian and South Sea islands, New Zealand and Australia. We are negotiating for the Chinese exhibit. There will also be many commercial displays made by American manufacturers. States which are represented here now will continue their displays next year. It is expected that the buildings will be sufficient to house the exhibits, but it may be necessary to build additional ones.

The operating and guarantee fund for 1916 has been raised in Los Angeles, San Diego and other parts of Southern California. There has been a tentative agreement with transcontinental railroads regarding rates.

With Europe closed to travel on account of the war, we expect the attendance will be many times greater than that of the present exposition. From a recent consultation with traffic experts we believe that the 1916 travel to the Pacific coast will be unprecedented ,and in announcing plans for the Panama-California International exposition we have met with much encouragement.

Riverside, Cal. Enterprise
DEC 11 1915

TELEPHONE EXHIBIT AT SAN DIEGO NOW

Transcontinental Line Facilities Are Being Installed at Southern Fair for Week of December 13

SAN DIEGO, Dec. 11.—If you want to hear what New York City has to say over the trans-continental telephone line be at the San Diego Exposition any afternoon from December 13-18 inclusive. Three times daily between these dates there will be a free demonstration of the "the voice across the continent telephone service."

You will be able to take your seat in the auditorium of the Southern California Counties building, adjust a headpiece receiver and hear an operator in New York City read the daily papers and hear Governor Whitman of New York and Mayor Mitchel of New York City accept President G. A. Davidson's invitation to visit the Panama-California International exposition in 1916. Then the connection will be made with Atlantic City and you on the Pacific's shores will hear the roar of the sister ocean 4,000 miles over long distance telephone.

Although it is not definitely decided plans are being considered for a connection with the White House that President Davidson may transmit an official invitation to President Wilson to visit the exposition next year. If this arranged those attending the demonstration will be able to hear the voice of the nation's chief executive as plainly as if Wilson was talking on a local line.

This demonstration will be made by use of the exhibit which the American Telephone & Telegraph company maintained at the San Francisco exposition. The exhibit was brought to San Diego by the Pacific Telegraph and Telephone company and work on the installation is being rushed. In connection with the demonstration of long distance service there will be shown talking motion pictures depicting the construction of the transcontinental line. The entire educational entertainment will be free to all exposition visitors and will be given at 2:30, 3:30 and 4:30 p.m. each day beginning Monday and ending the following Saturday.

At the San Francisco exposition the exhibit drew great crowds each day. The novelty of hearing New York talk over 4,000 miles of wire with the popular arrangement of "free tolls" is expected to interest many.

Fullerton, Cal. Tribune
DEC 10 1915

NEW YORK WILL PHONE TO FAIR

Special to Fullerton Daily Tribune.

SAN DIEGO, Dec. 10.—If you want to hear what New York City has to say over the trans-continental telephone line, be at the San Diego exposition any afternoon from December 13 to 18 inclusive. Three times daily between these dates there will be a free demonstration of the "voice across the continent" telephone service.

You will be able to take your seat in the auditorium of the Southern California Counties building, adjust a headpiece receiver and hear an operator in New York City read the daily papers and hear Governor Whitman of New York and Mayor Mitchel of New York City accept President G. A. Davidson's invitation to visit the Panama-California International exposition in 1916. Then the connection will be made with Atlantic City and you on the Pacific's shores, will hear the roar of the sister ocean, 4000 miles over long distance telephone.

This demonstration will be made by use of the exhibit which the American Telephone and Telegraph company maintained at the San Francisco exposition. In connection with the demonstration of long distance service there will be shown talking motion pictures depicting the construction of the transcontinental line. The entire educational entertainment will be free to all exposition visitors and will be given at 2:30, 3:30 and 4:30 p. m. each day beginning next Monday and ending the following Saturday.

Whittier, Cal., News
DEC - 8 1915

NEWS

EMBER 8, 1915

S ARE SHE

LIVE WIRE BOOSTER COMING

Carl H. Heilbron

Carl H. Heilbron, of San Diego, who will speak at the "Get Together" dinner of the Chamber of Commerce, at the High School Friday evening, on the subject of "Co-operation in Community Advancement."

Mr. Heilbron is President of the San Diego Chamber of Commerce, Vice-President of the Panama-California Exposition, head of the Southern Electric Company of San Diego, a prominent Elk and Mason, and very active in civic and commercial development work.

San Diego, Cal. Union
DEC 12 1915

RAILWAY TO WAGE PUBLICITY FIGHT FOR SOUTH

Santa Fe Will Launch Campaign Boosting California Next Month.

SUMMER TOURISTS, AIM

Edward Chamber, Vice President, Discusses Plans Of Road.

Edward Chamber, vice president of the Santa Fe Railway Company, who arrived at Hotel del Coronado with other officials of the road last night, said the Santa Fe next month will launch a campaign of publicity for San Diego and Southern California such as has never been attempted by a railroad before. Millions will be spent and the hundreds of thousands of tourists who heretofore have passed their vacation on the Atlantic seaboard will be coaxed to California for the coming summer.

The year 1916, according to Chambers, will see the Santa Fe waging its first real campaign for the summer tourist. Bulletin boards, magazines and newspapers all over the country will be emblazoned with the attractiveness of California's mountains and sea, and San Diego, Coronado and the Exposition will be featured in all of them.

Exposition Vsit Today

Chambers and his party were met at the station last night by Clifford Payson, San Diego agent for the railway, and taken to Hotel del Coronado, where they dined and passed the evening. Other members of the party are W. J. Black, passenger traffic manager; W. G. Barnwell, freight traffic manager of the Pacific coast; H. P. Anewalt, general freight agent at Los Angeles; Robert Chambers, son of the vice president, and J. Stewart, secretary to Chambers.

The party will pass the day at the Exposition as the guests of President G. A. Davidson and will depart for the north and East Monday. Chambers is making his semi-annual inspection of the lines in California.

The Indian Village, maintained by the Santa Fe at the Exposition, will be retained for the coming year, according to Chambers, who says the railway is highly pleased with the results of the exhibit, and that it has attracted more attention and praise possibly than any other advertising

E ELSINORE VALLEY P

Alberhill's Exhibit At Exposition

In the north end of the Southern California Counties building at the Exposition stands a little gray-haired man apparently playing in mud. He pulls and batters a shapeless mass, and finally slams it upon a revolving pan, where he pets it into grotesque or fantastic figures, says the San Diego Sun.

The man is A. W. Robertson, the Alberhill potter, aged 75. The mass is an exhibit of Southern California's potters clay.

Every time Robertson completes a figure he tells the little coterie of spectators around him that these are the most wonderful clays in the world and points to surrounding showcases to verify his statements. There, in a hundred patterns and in a score of glazes, are red, green and spotted wares, from plates and common teapots, to long, graceful vases and none of them purchasable at any price.

The exhibit is purely educational. The wares are the personal property and pride of their workman. It is his first opportunity to show the general public what he can do, and he glories in it.

"Our Alberhill clays, located five miles northwest of Elsinore, are better than those of our Eastern rivals and there is only one reason the coast people don't buy coast

Arcadia, Cal. Journal
DEC 11 1915

BIG 1916 FAIR TO OPEN AT SAN DIEGO JANUARY FIRST

PANAMA-CALIFORNIA "INTERNATIONAL" ANNOUNCED

Foreign Exhibits Valued at Several Millions To Be Transferred From San Francisco to San Diego to Remain Next Year

SAN DIEGO, Dec. 7.—Official announcement that the Panama-California exposition, which opened here Jan. 1 of this year, will continue throughout 1916 as the Panama-California International exposition was made by President G. A. Davidson of the present exposition, who has accepted the presidency of the new project. The 1916 exposition will be open Jan. 1, the day following the official close of the 1915 fair. Thus there will be a continuity of operation, and for the first time in history a two-year exposition will be the result.

Foreign exhibits valued at several million dollars, from the Panama-Pacific International exposition at San Francisco, just closed, will be brought here, says President Davidson in the announcement. He has just returned from San Francisco, where he secured the official promise of participation from those in charge of the best foreign exhibits.

Two of the largest exhibits at the northern exposition, the Canadian and the Italian, have been secured for next year, and we anticipate that the French exhibit will also be installed. We hope to obtain the Philippine exhibit, and the Philippine legislature has been asked for an appropriation to cover the expense.

Other exhibits, practically secured, are the Swiss, Spanish, Netherlands and Russian. We are informed that displays will be made by the Hawaiian and South Sea islands, New Zealand and Australia. We are negotiating for the Chinese exhibit. There will also be many commercial displays made by American manufacturers. States which are represented here now will continue their displays next year. It is expected that the buildings will be sufficient to house the exhibits, but it may be necessary to build additional ones.

The operating and guarantee fund for 1916 has been raised in Los Angeles, San Diego and other parts of Southern California. There has been a tentative agreement with transcontinental railroads regarding rates.

With Europe closed to travel on account of the war, we expect the attendance will be many times greater than that of the present exposition. From a recent consultation with traffic experts we believe that the 1916 travel to the Pacific coast will be unprecedented ,and in announcing plans for the Panama-California International exposition we have met with much encouragement.

Wilmington, Cal., Journal
DEC 11 1915

BIG 1916 FAIR TO OPEN AT SAN DIEGO JANUARY FIRST

PANAMA-CALIFORNIA "INTERNATIONAL" ANNOUNCED

Foreign Exhibits Valued at Several Millions To Be Transferred From San Francisco to San Diego to Remain Next Year

SAN DIEGO, Dec. 7.—Official announcement that the Panama-California exposition, which opened here Jan. 1 of this year, will continue throughout 1916 as the Panama-California International exposition was made by President G. A. Davidson of the present exposition, who has accepted the presidency of the new project. The 1916 exposition will be open Jan. 1, the day following the official close of the 1915 fair. Thus there will be a continuity of operation, and for the first time in history a two-year exposition will be the result.

Foreign exhibits valued at several million dollars, from the Panama-Pacific International exposition at San Francisco, just closed, will be brought here, says President Davidson in the announcement. He has just returned from San Francisco, where he secured the official promise of participation from those in charge of the best foreign exhibits.

Two of the largest exhibits at the northern exposition, the Canadian and the Italian, have been secured for next year, and we anticipate that the French exhibit will also be installed. We hope to obtain the Philippine exhibit, and the Philippine legislature has been asked for an appropriation to cover the expense.

Other exhibits, practically secured, are the Swiss, Spanish, Netherlands and Russian. We are informed that displays will be made by the Hawaiian and South Sea islands, New Zealand and Australia. We are negotiating for the Chinese exhibit. There will also be many commercial displays made by American manufacturers. States which are represented here now will continue their displays next year. It is expected that the buildings will be sufficient to house the exhibits, but it may be necessary to build additional ones.

The operating and guarantee fund for 1916 has been raised in Los Angeles, San Diego and other parts of Southern California. There has been a tentative agreement with transcontinental railroads regarding rates.

With Europe closed to travel on account of the war, we expect the attendance will be many times greater than that of the present exposition. From a recent consultation with traffic experts we believe that the 1916 travel to the Pacific coast will be unprecedented ,and in announcing plans for the Panama-California International exposition we have met with much en-

Los Angeles, Cal., Eagle.
DEC 11 1915

SAN DIEGO DEPARTMENT

M. T. LAWS, Business Manager Office 742 3rd St. Phones: Main 1613, Main 6128

San Diego, Cal. Union
DEC 12 1915

RAILWAY TO WAGE PUBLICITY FIGHT FOR SOUTH

Santa Fe Will Launch Campaign Boosting California Next Month.

SUMMER TOURISTS, AIM

Edward Chamber, Vice President, Discusses Plans Of Road.

Edward Chamber, vice president of the Santa Fe Railway Company, who arrived at Hotel del Coronado with other officials of the road last night, said the Santa Fe next month will launch a campaign of publicity for San Diego and Southern California such as has never been attempted by a railroad before. Millions will be spent and the hundreds of thousands of tourists who heretofore have passed their vacation on the Atlantic seaboard will be coaxed to California for the coming summer.

The year 1916, according to Chambers, will see the Santa Fe waging its first real campaign for the summer tourist. Bulletin boards, magazines and newspapers all over the country will be emblazoned with the attractiveness of California's mountains and sea, and San Diego, Coronado and the Exposition will be featured in all of them.

Exposition Vsit Today

Chambers and his party were met at the station last night by Clifford Payson, San Diego agent for the railway, and taken to Hotel del Coronado, where they dined and passed the evening. Other members of the party are W. J. Black, passenger traffic manager; W. G. Barnwell, freight traffic manager of the Pacific coast; H. P. Anewalt, general freight agent at Los Angeles; Robert Chambers, son of the vice president, and J. Stewart, secretary to Chambers.

The party will pass the day at the Exposition as the guests of President G. A. Davidson and will depart for the north and East Monday. Chambers is making his semi-annual inspection of the lines in California.

The Indian Village, maintained by the Santa Fe at the Exposition, will be retained for the coming year, according to Chambers, who says the railway is highly pleased with the results of the exhibit, and that it has attracted more attention and praise possibly than any other advertising

E ELSINORE VALLEY PI

Alberhill's Exhibit At Exposition

In the north end of the Southern California Counties building at the Exposition stands a little gray-haired man apparently playing in mud. He pulls and batters a shapeless mass, and finally slams it upon a revolving pan, where he pets it into grotesque or fantastic figures, says the San Diego Sun.

The man is A. W. Robertson, the Alberhill potter, aged 75. The mass is an exhibit of Southern California's potters clay.

Every time Robertson completes a figure he tells the little coterie of spectators around him that these are the most wonderful clays in the world and points to surrounding showcases to verify his statements. There, in a hundred patterns and in a score of glazes, are red, green and spotted wares, from plates and common teapots, to long, graceful vases and none of them purchasable at any price.

The exhibit is purely educational. The wares are the personal property and pride of their workman. It is his first opportunity to show the general public what he can do, and he glories in it.

"Our Alberhill clays, located five miles northWest of Elsinore, are better than those of our Eastern rivals and there is only one reason the coast people don't buy coast plates, pots and finer articles exclusively. They do not know about them, or that we can sell to them 50 per cent cheaper than the Easterner who ships across the country."

The exhibit contains fire and sewer pipe, brick and household clay wares, from their native state to the finished product. Robertson says they exist in San Diego county in unlimited quantities, as well as the quartz or spars used in making porcelains and chinas.

One of Robertson's favorite exhibits is a pink panel entitled, "The Studio Baby," and bearing the likeness of a little castaway left on the steps of the Chicago Art Studio last Christmas, and adopted by the Studio. The model was made by Mrs. Julia B. Wendt, a Los Angeles artist, who was studying in Chicago at the time.

Robertson is at his best when people familiar with the pottery industries visit his booth, and he says he likes nothing better than to have the High School pupils and faculty visit him. He is out of the business life, refuses to have anything to do with the financial end of any possible enterprise, and, left wholly to follow his own temperamental dictum in his art, he is beamingly happy. Robertson has received as frequent visitors not only all the artists attending the Fair, but the Exposition's most distinguished guests, whom President Davidson is wont to escort that way.

Arcadia, Cal. Journal
DEC 11 1915

BIG 1916 FAIR TO OPEN AT SAN DIEGO JANUARY FIRST

PANAMA-CALIFORNIA "INTERNATIONAL" ANNOUNCED

Foreign Exhibits Valued at Several Millions To Be Transferred From San Francisco to San Diego to Remain Next Year

SAN DIEGO, Dec. 7.—Official announcement that the Panama-California exposition, which opened here Jan. 1 of this year, will continue throughout 1916 as the Panama-California International exposition was made by President G. A. Davidson of the present exposition, who has accepted the presidency of the new project. The 1916 exposition will be open Jan. 1, the day following the official close of the 1915 fair. Thus there will be a continuity of operation, and for the first time in history a two-year exposition will be the result.

Foreign exhibits valued at several million dollars, from the Panama-Pacific International exposition at San Francisco, just closed, will be brought here, says President Davidson in the announcement. He has just returned from San Francisco, where he secured the official promise of participation from those in charge of the best foreign exhibits.

Two of the largest exhibits at the northern exposition, the Canadian and the Italian, have been secured for next year, and we anticipate that the French exhibit will also be installed. We hope to obtain the Philippine exhibit, and the Philippine legislature has been asked for an appropriation to cover the expense.

Other exhibits, practically secured, are the Swiss, Spanish, Netherlands and Russian. We are informed that displays will be made by the Hawaiian and South Sea islands, New Zealand and Australia. We are negotiating for the Chinese exhibit. There will also be many commercial displays made by American manufacturers. States which are represented here now will continue their displays next year. It is expected that the buildings will be sufficient to house the exhibits, but it may be necessary to build additional ones.

The operating and guarantee fund for 1916 has been raised in Los Angeles, San Diego and other parts of Southern California. There has been a tentative agreement with transcontinental railroads regarding rates.

With Europe closed to travel on account of the war, we expect the attendance will be many times greater than that of the present exposition. From a recent consultation with traffic experts we believe that the 1916 trave to the Pacific coast will be unprece dented ,and in announcing plans fo the Panama-California Internation exposition we have met with much e couragement.

Wilmington, Cal. Journal
DEC 11 1915

BIG 1916 FAIR TO OPEN AT SAN DIEGO JANUARY FIRST

PANAMA-CALIFORNIA "INTERNATIONAL" ANNOUNCED

Foreign Exhibits Valued at Several Millions To Be Transferred From San Francisco to San Diego to Remain Next Year

SAN DIEGO, Dec. 7.—Official announcement that the Panama-California exposition, which opened here Jan. 1 of this year, will continue throughout 1916 as the Panama-California International exposition was made by President G. A. Davidson of the present exposition, who has accepted the presidency of the new project. The 1916 exposition will be open Jan. 1, the day following the official close of the 1915 fair. Thus there will be a continuity of operation, and for the first time in history a two-year exposition will be the result.

Foreign exhibits valued at several million dollars, from the Panama-Pacific International exposition at San Francisco, just closed, will be brought here, says President Davidson in the announcement. He has just returned from San Francisco, where he secured the official promise of participation from those in charge of the best foreign exhibits.

Two of the largest exhibits at the northern exposition, the Canadian and the Italian, have been secured for next year, and we anticipate that the French exhibit will also be installed. We hope to obtain the Philippine exhibit, and the Philippine legislature has been asked for an appropriation to cover the expense.

Other exhibits, practically secured, are the Swiss, Spanish, Netherlands and Russian. We are informed that displays will be made by the Hawaiian and South Sea islands, New Zealand and Australia. We are negotiating for the Chinese exhibit. There will also be many commercial displays made by American manufacturers. States which are represented here now will continue their displays next year. It is expected that the buildings will be sufficient to house the exhibits, but it may be necessary to build additional ones.

The operating and guarantee fund for 1916 has been raised in Los Angeles, San Diego and other parts of Southern California. There has been a tentative agreement with transcontinental railroads regarding rates.

With Europe closed to travel on account of the war, we expect the attendance will be many times greater than that of the present exposition. From a recent consultation with traffic experts we believe that the 1916 travel to the Pacific coast will be unprecedented ,and in announcing plans for the Panama-California International exposition we have met with much en-

Los Angeles, Cal.
DEC 1

THE CALIFORNIA EAGLE

SAN GO DEPARTM

M. T. LAWS, Business Manager
Office 742 3rd St.

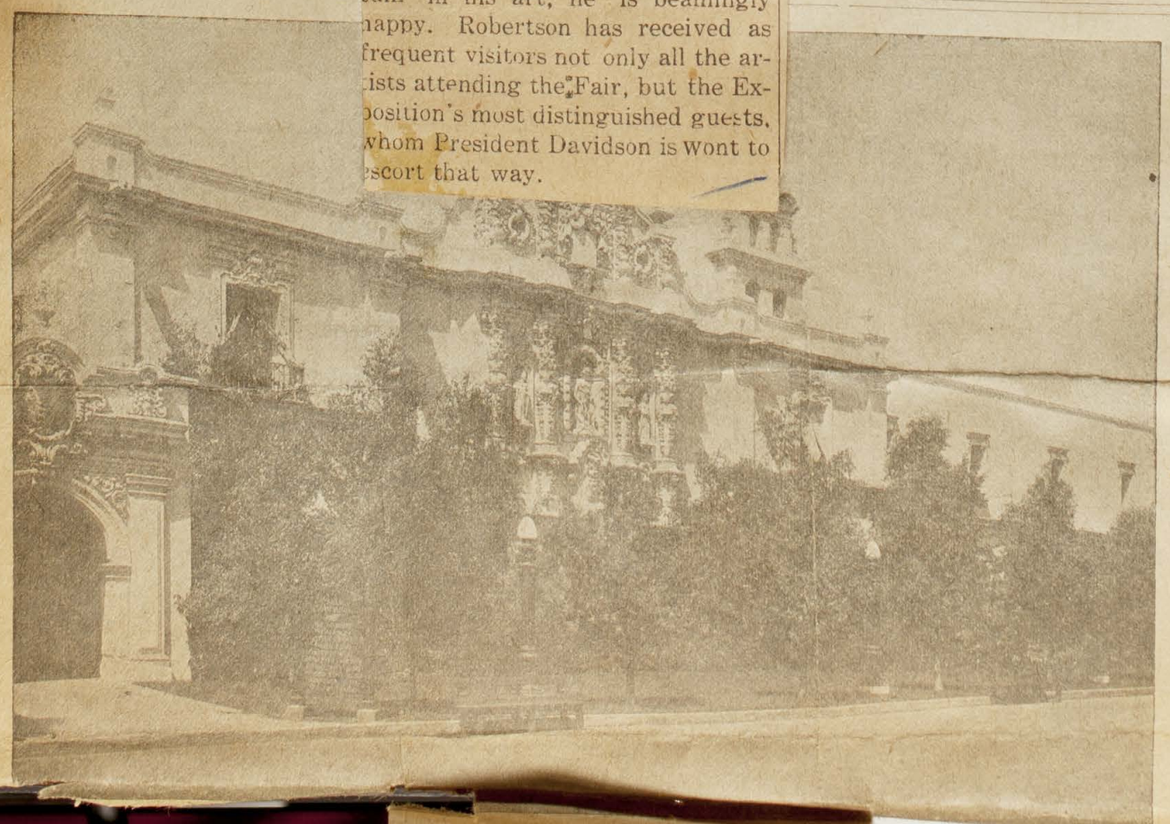

San Diego, Cal. Tribune
DEC 14 1915

THE INTERNATIONAL
OFFICIAL CITY
SAN DIEGO, CALIFORNIA, TUE

SIGNATURES OF SAN DIEGANS NEEDED

City's Fund for Continuance Of Exposition Needs One or Two More Names; Los Angeles' Available

As soon as the remainder of these formal necessities, sometimes known as "John Hancocks" and otherwise called signatures, are obtained, San Diego's $50,000 contribution toward the continuation of the Panama - California exposition throughout 1916 will be ready, according to Chairman J. Fred Schlingman of the finance committee today.

The amount guaranteed is said to be subscribed, although some of it is tentative, and all that remains to be done is to get the signatures to these tentative offers of support.

President G. Aubrey Davidson stated today he understood that the Los Angeles fund of $150,000, divided equally into cash and guarantee funds, also is all ready and that the Panama-California international exposition, as the 1916 San Diego fair continuance is to be reincorporated, will open January 1 with financial questions hanging lightly upon the directorate.

All the money is not subscribed to be paid by subscribers in one lump, some subscribers agreeing instead to pay in a number of installments. Ample funds will be paid down, however, to place the new exposition in full swing and the remainder will come in as it will be needed.

—(San Diego 1916)—

San Diego, Cal. Tribune
14 1915

REAL ESTA

NO JEWELS FOR CALIFORNIA TOWER

President G. Aubrey Davidson Declares Not Single Director Would Vote to Do Such A Thing Here

Jewels hanging on the California building tower!

The artistic shudder at the very idea of fixing tawdry tinsel to this masterpiece of Spanish-Colonial architecture which rises in dignified grandeur above the Panama-California exposition, all of rich and quiet harmonious splendor of this unique style of architecture.

And yet, for the third time, comes out of San Francisco a news dispatch that the 1916 continuation of this fair will find the California building tower in decoration apish of the glittering Tower of Jewels that scintillated at the San Francisco fair.

"It would be monstrous, incongruous, out of harmony with all the graceful beauty of our exposition and I do not believe for a minute that a single director would tolerate even the suggestion," declared President G. Aubrey Davidson today.

It was first reported that the mammoth Tower of Jewels would be transported bodily to San Diego and set up at the exposition, the declaration being credited to I. G. Lewis, who represented the San Diego fair it is said, in securing exhibits from the San Francisco fair for 1916 continuation of the San Diego fair. Now comes the dispatch that Lewis states the tower can not be procured, "so duplicates of the jewels which shone in San Francisco will be purchased to be hung on a tower of the California building at San Diego, which is 200 feet high, and an electric scintillator similar to the one used here will be fixed to illuminate the tower at night."

Yes, it will; it will not!

—(San Diego 1916)—

San Diego, Cal. Union
DEC 12 1915

THE SAN DIEGO UNION: SUNDAY MORNING, DECEMBER

NEW YORK WILL TALK TO FAIR

1916 Invitations Awaiting Many Notables

Union Snapshot of Expert Telephone Operators Who Will Make Local Connections at the Exposition for Transcontinental Conversation. From Left to Right Are Naomi Murphy, Florence Knight and Edith De Voe.

This is a story which deals in part with woman's persistence. Women made a suggestion and later a request and followed them consistently and persistently, and accomplished results. The results will be seen at the Exposition beginning Monday, and doubtless it will be recorded as one of the most interesting features of Exposition year.

The women are members of the woman's board of the Exposition—an organization credited with having much to do with the Exposition's success. The results will be the opportunities which Exposition visitors will have to hear a voice in New York over 4000 miles of telephone line and these close by the shores of the Pacific will hear the waves of the sister ocean breaking on the Eastern shore. These and other interesting demonstrations of transcontinental telephone service will be free, through the courtesy of the Pacific Telegraph and Telephone Company.

The part which board members had in affording San Diegans opportunity of seeing this interesting telephone exhibit is best told by Manager J. E. Franklin of the telephone company.

"These women are persistent when the good of the Exposition is concerned," relates Franklin. "Several of them, when visiting the San Francisco Exposition, attended the demonstration of transcontinental telephoning. Just before the northern Fair closed, they made a request that I have the exhibit brought here. The request started me to work. Every day or so they would ask about the progress being made, always requesting, 'Work hard to get that exhibit here; it is too wonderful to be sent back East without San Diegans seeing it.' Now that the exhibit has arrived and is ready for demonstration, the board members deserve most of the credit."

Members of the board are: Mrs. Iver N. Lawson, president; Mrs. Uriel Sebree, Mrs. A. E. Frost, Mrs. T. B. Wright, Mrs. Earl Garrettson, Miss Alice Halliday, Mrs. George McKenzie, Miss Alice Klauber, Miss Gertrude Gilbert, Mrs. Jarvis L. Doyle, Miss Daisy Barteau, Mrs. E. G. Saville, Mrs. A. E. Horton, Mrs. J. C. Burne, Mrs. Clark W. McKee, Mrs. A. S. Bridges, Mrs. E. Thelen, Mrs. Frank Von Tesmar, Mrs. Ernest E. White and Miss Gertrude Longenecker.

All work has been completed on the installation in the auditorium of the Southern California Counties building and the first demonstration will be at 2:30 p. m. tomorrow, when 325 visitors will place head receivers in position and hear what New York City has to say. Oter demonstrations will be given at 3:30 and 4:30 p. m. Monday, and there will be three demonstrations at these hours every day up to and including next Saturday. Talking motion pictures showing the construction of the transcontinental line will give an idea of the immensity of the project while a lecturer will describe the progress made in telephone communication.

Some time in the week President Davidson probably will talk over the line to Governor Whitman of New York state and Mayor Mitchel of New York City. He will invite them to visit the 1916 Exposition. All attending the demonstration will hear President Davidson's invitation and what Whitman and Mitchel say in reply. At other times connection will be made with Atlantic City so that the Atlantic's waves may be heard on the Pacific coast.

It is probable that a connection will be made with Washington and that Davidson will speak with Congressman Kettner or some of the cabinet officers.

ALLEN'S
PRESS CLIPPING BUREAU
Clipping from
FORTUNA, CAL.
ADVANCE.

DEC 8 - 1915

G. A. Davidson, president of the Panama-California Exposition at San Diego, has nnounced that the exposition would be continued for another year. It will reopen on January 1. Many of the exhibits from the Panama Pacific Exposition at San Francisco are to be sent to San Diego, the Canadian and Italian exhibits having already been secured. It is possible that additional buildings will be erected. Plans are also under way for the for the Tower of Jewels and for its removal to San Diego from the Panama-Pacific Exposition. The directors also announce that they will rename the fair the Panama California Internationl Exposition.

San Diego, Cal. Union
DEC 14 1915

Music by Ernest L. Owen's orchestra.

1916 FAIR PLANS TO BE ANNOUNCED

President Davidson to Speak At Luncheon of Members' Council Today.

The Members' Council of the Chamber of Commerce will hold its weekly luncheon at 12:15 p. m., today, at the San Diego Hotel grill. G. A. Davidson, president of the Exposition, will speak on "Exposition Plans for 1916," and there also will be a business discussion on what is expected of each member. It is announced that the luncheon is open to the entire membership and friends, who are urged to attend.

President Davidson brings from the North many interesting facts and figures regarding the exhibits secured in San Francisco for the International Exposition in 1916.

The weekly luncheons of the Members' Council are said to be growing in interest and attendance.

The official bulletin of the Chamber of Commerce of the United States, issued from Washington December 3, publishes conspicuously on its front page an article setting forth the facts concerning the continuation of San Diego's Exposition and the securing of many of the foreign exhibits from the San Francisco Exposition.

Residents of San Diego city and county who have friends or acquaintances in either house of congress are requested to notify the San Diego organization.

San Diego, Cal. Tribune
DEC 15 1915

ARRANGING FOR BIG EXHIBITS

Space for the Pan-Pacific exhibit at the exposition is being arranged for by Alex. Hume Ford, Hawaiian commissioner for the San Francisco exposition, who has been here since Monday in conference with President Davidson.

Hume is agent for exhibits from a number of Pacific countries, including Hawaii, British Columbia, Honduras, Guatemala, Siam, Java, New Zealand, Japan, Australia, the Straits settlements, China and Japan.

San Diego, Cal. Tribune
DEC 15 1915

—(San Diego 1916)—

TELLS OF NEW FAIR EXHIBITS

At the chamber of commerce luncheon in the San Diego hotel grill yesterday Pesident G. A. Davidson, of the exposition, told of success in securing foreign exhibits for next year. He referred to those exhibits that are certain to be shipped and said he was negotiating for the Philippine exhibit. The Philippine legislature has been asked for an appropriation to pay the expense of its removal. The Philippine constabulary band will come also. President Davidson also said that it is possible a regiment of infantry and a band will be stationed here and that the cavalry band will be returned from San Francisco.

W. W. Whitson presided at the luncheon. John S. Akerman, president of the chamber of commerce, introduced President Davidson.

—(San Diego 1916)—

ALLEN'S PRESS CLIPPING BUREAU
P O Box 644, Station C

San Diego Union

BEE—THE PIONEER NEWSPAPER OF SOUTHERN CALIFORNIA

DIEGO, CALIFORNIA, TUESDAY MORNING, DECEMBER 14, 1915

CHILLY NEW YORK 'PHONES

Mayor Capps Tells of Balmy San Diego

HUNDREDS HEAR WIRE TALK

Novel Telephone Conversation Feature of Day At Exposition.

"I heard you say," said Mayor Capps, telephoning to C. H. Wyllner of the Bell Telephone Company, who was at New York, on the other end of the line, yesterday, "that it was storming in New York, that your traffic was tied up and the temperature was 38."

"Yes, that is true," came back the words from Wyllner to Mayor Capps, sitting at this end of the line, up in the Seven Southern Counties building in the Exposition.

"Well, here in San Diego," said the mayor, "the temperature is 65. The sun is shining bright and warm, the birds are singing, the flowers are in bloom, the grass is green, and there is a playful little breeze blowing through the trees. How does that sound to you?"

"Bully," answered Wyllner. "Everybody here is out of sorts today. The wind is howling and it is raw outside. Umbrellas are turning insideout. Everyone has a grouch. If it would either do one thing or the other—rain or snow, if it's going to—I think the weather man could get back some of his fast vanishing popularity."

N. Y. Mayor Invited

"We are going to continue the Panama-California Exposition in San Diego in 1916, because we are afraid some of your New Yorkers have not been here in 1915," said Mayor Capps, "and we invite you all to come. I wish you would telephone

(Continued on Page 3, Col. 3)

Union Staff Photographer's Pictures of Scenes Attending Yesterday's Novel Long Distance Telephone Conversations Between New York and San Diego. At the Top, Mayor Capps (Right) and C. F. Mason of the Bell Telephone Company. In the Center, Part of the Interested Audience Which "Listened In" at the Southern Counties Building at the Exposition. In the Front Row, From Left to Right, Are Mrs. E. M. Capps, Councilmen Schmidt, Fox and Moore, City Clerk Wright and Mayor Capps. Below, Officials of the Telephone Company: Left to Right (Rear Row), C. E. Carlson, L. E. Franklin, M. W. Cornitius, S. M. Briggs, Ed Weidler; Front Row, Left to Right, W. R. Pattin, J. A. Lynch, C. F. Mason, G. W. Peck.

LOS ANGELES, CAL.
TIMES
DEC 17 1915

FRENCH TO EXHIBIT.

That he would recommend by cable to his government that the entire French exhibit at the Panama-Pacific Exposition at San Francisco be brought to San Diego for the Panama International Exposition for 1916 was stated today by M. Albert Tirman, commissioner-general for France at the San Francisco exposition.

M. Tirman, who arrived here this noon and visited the exposition in company with President G. A. Davidson for the purpose of making his recommendations to his government, expressed himself as most heartily in favor of having the exhibit brought here, and the fact of his recommendation makes the French exhibit practically a certainty for 1916.

This will include the wonderful Luxemburg exhibit, as well as all the commercial and State exhibits of France that were at the northern fair.

The works of art will be placed in the California Building, a fireproof structure, and the other exhibits placed in other buildings.

Pasadena, Cal. Bulletin
DEC 14 1915

ROAR OF ATLANTIC OCEAN HEARD AT SAN DIEGO ALL THIS WEEK

SAN DIEGO, Dec. 13.—If you want to hear what New York City has to say over the trans-continental telephone line be at the San Diego exposition any afternoon from December 13-18 inclusive. Three times daily between these dates there will be a free demonstration of "the voice across the continent telephone service."

You will be able to take your seat in the auditorium of the Southern California Counties building, adjust a headpiece receiver and hear an operator in New York City read the daily papers and hear Governor Whitman of New York and Mayor Mitchell of New York City accept President G. A. Davidson's invitation to visit the Panama-California International exposition in 1916. Then the connection will be made with Atlantic City and you on the Pacific's shores will hear the roar of the sister ocean 4,000 miles over long distance telephone.

Although it is not definitely decided plans are being considered for a connection with the White House that President Davidson may transmit an official invitation to President Wilson to visit the exposition next year. If this is arranged those attending the demonstration will be able to hear the voice of the nation's chief executive as plainly as if Wilson was talking on a local line.

This demonstration will be made by use of the exhibits which the American Telephone and Telegraph company maintained at the San Francisco exposition. The exhibit was brought to San Diego by the Pacific Telegraph and Telephone company and work on the installation is being rushed. In connection with the demonstration of long distance service there will be shown talking motion pictures depicting the construction of the transcontinental line. The entire educational entertainment will be free to all exposition visitors and will be given at 2.30, 3:30 and 4:30 p. m. each day beginning next Monday and ending the following Saturday.

At the San Francisco exposition the exhibit and demonstrations of the trans-continental service drew great crowds each day. The novelty of hearing New York talk over 4,000 miles of wire with the popular arrangement of "free tolls" is expected to interest many.

LOS ANGELES, CAL.
EXPRESS
DEC 16

San Diego Exposition to Get Bay City Exhibits

Whittier, Cal., News
DEC 14 1915

YULETIDE SPIRIT FOR EXPOSITION

Monster Christmas Tree to Have Place on Grounds Christmas Day

SAN DIEGO, December 14.—The happy Yuletide spirit will prevail at the San Diego Exposition Christmas Day. The poor of the city will be remembered and there will be toys, candy and a monster Christmas tree for the little folks in the morning while at night services commemorative of the oyous day will be held.

The morning celebration will be in charge of Al Bahr Temple, Nobles of the Mystic Shrine. Each year the San Diego Shriners have provided a Christmas tree, toys and candy for the poor children of the city. For this Christmas arrangements have been made to hold the fiesta in the Exposition. A giant tree will be placed in front of the outdoor organ and until noon there will be free admission to the grounds for all. The Shriners have also provided free transportation to the grounds for the poor. While the Shriners are distributing gifts and candy there will be a band concert and other entertainment.

The celebration Christmas night will be under the auspices of the Woman's Board of the Exposition. The Board announces that some parts of the program have been prepared. To date these include the singing of carols and hymns by quartets in various parts of the grounds and later a vocal program at the organ by a chorus comprising the quartets. Other music is being arranged for and parts of the program will be contributed by well known artists of Southern California.

The giant Christmas tree will be decorated with festoons of colored lights for the night program and the blaze of colored lights against the immaculate white of the Exposition buildings will make a colorful picture. Of all the celebrations which have been held at the Exposition this year it is believed that the one arranged for Christmas will be the most enjoyable for all classes. Prominent society women of the San Diego and Coronado, co-operating with the Woman's Board, are working with a spirit pressages success for the celebration. The tree committee of which Mrs. Claus Spreckels, Mrs. F. J. Belcher and Mrs. H. H. Jones are members, announces completion of its plans and the Exposition sends out a general invitation to Southern California to participate.

San Diego, Cal. Union
DEC 15

U. S. FAIR EXHIBIT TO START SOUTH NEXT WEEK

Weather Bureau Display of Government Also Will Be Shown Here.

The United States government exhibit from the San Francisco Exposition will leave the northern city for San Diego on the government steamship Mars December 20, according to word received by President G. A. Davidson yesterday. The plans of bureau officials, providing for this early shipment, disclose their belief that the bill providing for the exhibit here will be passed by congress.

This bill, introduced a few days ago in the house, provides for the transfer of the exhibit to the 1916 Exposition here and also for the balance of the fund which the government appropriated for the installation and maintenance of its exhibit at the northern Fair. The balance is about $86,000.

The government's shipment will be the first of the new exhibits to reach San Diego. The exhibit will be substantially the same as maintained at San Francisco with the exception that a small part of it will be sent to the Panama Exposition. Later this will be returned to the Exposition here.

Advance information on the government's plans concerning one part of the exhibit reached San Diego yesterday in a letter which E. Herbert Nimmo, local weather forecaster, received from C. F. Marvin chief of the weather bureau at Washington. This letter reads in part as follows:

"In accord with the request of the San Diego Exposition officials for the transfer of the weather bureau exhibit recently at the San Francisco Exposition, to San Diego, the government exhibit bureau, through Prof. Lamson-Scribner, in charge, is authorized to transfer all of its bureau equipment to San Diego."

Nimmo will co-operate with Prof Lamson-Scribner in the installation and maintenance.

This government exhibit comprises displays made by the navy and army and fisheries, commerce and industries, postoffice and interior departments. These show the workings of the respective departmnts and give a comprehensive knowledge of the details of departmental business.

MARVELS OF BIGGER 1916 FAIR TOLD TO COMMERCE CHAMBER

Storm of Applause Greets President Davidson's Description of Splendid Exhibits and Features Secured For Expositon Next Year.

More than 150 members of the chamber of Commerce attended the members' council luncheon at the San Diego Hotel grill yesterday, despite the heavy rain.

Euthusiasm prevailed throughout the meeting, which gave promise in the minds of all present of great things to be accomplished by San Diego in 1916 and succeeding years, as the result of co-operative work of the reorganized chamber.

The responsibility devolving upon the citizens of this city as hosts to the world in 1916 was one of the keynotes sounded during the address of G. A. Davidson, president of the Panama-California Exposition, who elicited repeated applause when he set before his hearers a picture of the treasures of the San Francisco Exposition secured for San Diego's 1916 Fair.

Pres. W. W. Whitson of the members' council presided and called upon John S. Akerman, newly elected president of the chamber, to introduce the Exposition president. Akerman, in his first speech as president of the commerce body, declared that he considered the office he holds to be the greatest honor that can be conferred by the people of San Diego. He said he confidently expected 1916 to prove the banner year in the history of the city, with more banner years to follow, and then introduced President Davidson as the best man in the country to head the enterprise of continuing the Exposition another year.

Origin of Exposition Idea

President Davidson began his address by saying that the suggestion of holding an Exposition in San Diego in 1915 to celebrate the completion of the Panama canal came from the Chamber of Commerce and was made at one of the monthly luncheons, which he declared were a valuable means of getting members of the chamber acquainted and working in a spirit of determination to promote the welfare of the city.

Davidson spoke of a recent trip he made to the East and declared that California was being praised for her two Expositions, and especially San Diego, whose pluck in undertaking such a heavy task had won the admiration of all.

"The two Expositions have been wonderful publicity agents for California," said Davidson, "the greatest the world ever knew. Railroads, newspapers and magazines have produced results that could not be bought with money.

"In Washington, everybody with whom I talked, from cabinet members down, know about California and are constantly asking for more information. They inquire about the railroad through the mountains and when it will be completed, and many of them are hoping to come here and make this their home.

1916 Fair Urged Upon City

"The continuation of the Exposition another year was not of San Diego's seeking. During the year we have been besieged with letters from Chambers of Commerce all over the West begging that, in the interests of the publicity game, the Exposition in this city be kept open another year.

"A word as to the exhibits coming here from the San Francisco Exposition. The Canadian exhibit probably is the finest ever constructed and is the result of 15 years of exhibit building, Canada having displayed her products at every international or other great fair wherever possible. Colonel Hutchinson, who is in charge of Canada's exhibit, was brought to San Diego and when he went away he was a booster for this city. The entire Canadian exhibit will be displayed here during next year.

"The exhibit from France is priceless, including the rich treasures from the Luxembourg exhibit and was the greatest from an artistic standpoint at the San Francisco Fair. The matter of sending it to San Diego is now up to the government officials in Paris. The French Exposition commissioners are unanimously in favor of its coming and I consider the chances most excellent.

Fine Italian Exhibit

"The fine exhibit of Italian art, consisting of marbles, bronzes and tapestries, will occupy an entire building, and the delegation from the Pan-Pacific countries asks for another entire building.

"We also are assured of the splendid Netherlands exhibit of pottery, and Russia asked for an entire building to display the 50 or 60 cases which arrived too late for installation at San Francisco and have been stored ever since they arrived. It has been found impossible to comply with the request, and an arrangement probably will be made to house the exhibits of Russia, Switzerland and Spain under the same roof.

"Central and South American countries — Brazil, Argentina and Guatemala—will be represented, including the Miramba band from the latter country.

"I am anxious to have the Philippines exhibit, which was next to Canada's in point of interest, and will include the constabulary band. The Philippine legislature, now in session, has been asked for an appropriation of $30,000 to defray the expenses of removing and maintaining the exhibit, including a 4-months' stay of the band. Secretary of War Garrison is in favor of having the exhibit come.

"The U. S. government had the finest display from its various departments—navy, fisheries, weather bureau, war, commerce and industry and interior departments it has ever made and all this will be removed to San Diego, probably coming on the Mars, which sails about December 20.

"Congressman Kettner had a bill introduced in the house in its early hours providing that the San Diego Exposition shall be put on the same basis as that of San Francisco, and that the unexpended balance of $86,000 from the appropriation for Exposition purposes shall be used for transferring the government exhibit to this city. The bill also provides for an Exposition commission and for military and naval aides. This means that our Exposition will be backed by the government just as heavily as was the northern Fair.

"I cannot speak too strongly of the friendly and even cordial feeling existing in San Francisco and Los Angeles toward San Diego. The friendly spirit displayed by President Moore and the commissioners is responsible for the attitude of the exhibitors toward our Exposition.

"At a dinner in San Francisco President Moore proposed a 'stake burning,' at which all the old prejudices and bitter rivalries which have even threatened the welfare of the Pacific coast should be bound to a stake and burned.

"Let me remind you of the great responsibility that will rest upon all of you as citizens of the city holding the only international Exposition next year. You will be hosts to the world."

After prolonged applause a rising vote of thanks was given the speaker.

Among the many attractions of the city during 1916 it is probable that the reserve fleet will be here for four months. The Chamber of Commerce and Exposition officials are working hard to bring this about, and also to have a battalion of infantry and an infantry band, and also the cavalry band which was here for awhile and later went to San Francisco. It is considered probable that all these features will be assembled here next year.

$80,000 TO 1916 FAIR VOTED

Action of Senate Assures Success of Border City Celebration; Great Influx to California Is Expected

The success of the decision to extend the San Diego exposition another year was assured today when the United States senate adopted a resolution authorizing the transfer of all government exhibits from San Francisco to San Diego. The resolution also authorizes the use of the unexpended balance of the government appropriation for the San Francisco fair. This amounts to $80,000.

This action means added attractions which will draw thousands of visitors to the Pacific coast next year who otherwise would not come, according to railway officials, and Los Angeles agents of the San Diego exposition. The Southern Pacific officials say the resolution will increase the number of tourists in Los Angeles by 50,000.

The United States government exhibits at San Francisco were the center of constant attention. They were not assembled in one building, as were some of the other exhibits, but were scattered around in the various state structures. There was a military exhibit, showing the inner workings of the nations fighting system and how the men are trained for field duty, and also a naval exhibit. This showed everything from a rowboat to the modern dreadnaught.

Exhibits Attract Attention

The model postoffice, the mineral, the pure food, the agricultural and horticultural, and the health exhibits, were among others which attracted wide attention. There is also an exhibit, showing the dangers of certain patent medicines, which was said to be of great value to the public.

Besides these, the once greatest of the battleships, the Oregon, which has

San Diego, Cal. Tribune
DEC 16 1915

U. S. SENATE PASSES RESOLUTION SENDING GREAT EXHIBIT HERE

Full recognition of the Panama-California International exposition, as the San Diego exposition continuance throughout next year is to be known, is seen by President G. Aubrey Davidson in news from Washington today that the senate adopted a resolution authorizing the transfer of the government exhibits at the San Francisco exposition to the San Diego fair.

"It is most gratifying news," said President Davidson when informed of the senate's action. "Congressman Kettner wired yesterday that the resolution had been favorably passed upon by the house committee, and it no doubt will be passed by the house.

"Perhaps the outstanding feature is that it means governmental recognition of the San Diego exposition, the detail of army and navy aides and all such provisions as were made at the San Francisco exposition.

"The exhibits are splendid, every department at Washington being represented. At San Francisco these exhibits were scattered throughout every exhibit palace. It is probable we will distribute them among the various buildings here, also, for it is not likely we would have space in any one building to house them."

The senate resolution adopted today was presented by Senator Martine of New Jersey.

GET PART OF EXHIBIT

Associated Press

SAN FRANCISCO, Dec. 16—Plans already have been made for the shipment of the greater part of the government exhibits at the Panama-Pacific exposition to the Panama National exposition at Panama, which will open Jannary 10, 1916. A minor part of the exhibits will be sent to the Panama-California exposition at San Diego, Cal., according to the present plans. A number of exhibit units have been returned to Washington and other points of origin.

The resolution adopted today by the United States senate, according to members of the government exhibit board would disarrange these plans and could not be complied with in full because of lack of space at San Diego.

The 750 tons of exhibits at the exposition here required 180,000 square feet of space. Many of them, is was said, would not be suitable for the San Diego exposition.

Practically all of the exhibits here now are boxed ready for transportation to Panama in naval colliers, except those destined to San Diego, and a few scattering exhibits already shipped East.

The exposition at Panama will be held under the auspices of the state department, to which department exhibits will be loaned under a con-

ALLEN'S
PRESS CLIPPING BUREAU
Clipping from
GEYSERVILLE, CAL.
GAZETTE.
DEC 10 1915

OFFICIAL ANNOUNCEMENT OF SAN DIEGO PLANS

San Diego, Dec. 4.—Official announcement that the Panama-California Exposition, which was opened January 1, of this year, will continue throughout 1916 as the Panama-California International Exposition, was made today by G. A. Davidson, presi-

San Diego, Cal. Union
DEC 17 1915

FAIR EXHIBITS BILL TO BE RUSHED IN HOUSE

Measure Transferring Government Display to San Diego Passes Senate.

"By quick, hard work, the Exposition bill passed the senate and has been reported favorably by the house committee. I expect to put it up in the house today or tomorrow."

That was the cheerful message received by Frank A. Salmons from Congressman William Kettner yesterday afternoon. It means that the senate had adopted a resolution authorizing the transfer of government exhibits from San Francisco to San Diego for display during 1916.

It was understood from San Francisco last night that a large part of the government exhibits already have been packed up and are ready for shipment.

President G. A. Davidson believes that with the passage of the bill authorizing the transfer, the Panama-California Exposition will be recognized by congress as an International Exposition. With other officers of the Fair he was elated when told of the good news from Washington.

PLAN NEW YEAR'S FETE FOR 1916 FAIR

Army and Navy to Aid in Big Celebration at San Diego

SAN DIEGO, Dec. 17.—Plans for the New Year's celebration which will usher in the 1916 San Diego exposition have been announced by President G. A. Davidson.

They include a military and naval review on which more than 2500 marines, bluejackets and artillerymen will participate, a naval review in San Diego bay, speeches by Governor Hiram Johnson, fireworks and a carnival.

The battleship Oregon, cruiser San Diego and cruiser South Dakota, with other smaller vessels, will take part.

San Diego, Cal. SUN
DEC 16 1915

LOUD BANG WILL OPEN EXPOSITION FOR 1916

BULLETIN
BY UNITED PRESS
WASHINGTON, Dec. 16.—The senate today unanimously adopted the resolution of Senator Martine of New Jersey that the San Diego exposition be given immediately all the San Francisco exposition government exhibits it desires.

A magnificent military pageant in which more than 2000 sailors, soldiers and marines will take part.

A naval pageant on San Diego bay, participated in by the U. S. cruiser San Diego, the old veteran of the U. S. navy, the Oregon, other ships of the Pacific fleet, torpedo boats, submarines, etc.

Fireworks, speeches by Gov. Hiram Johnson and other celebrities, music by half a dozen bands, a concert in which Ellen Beach Yaw and other famous singers will participate.

And one grand, glorious, fun-making carnival, with something doing every minute of the time.

This, in brief, outlines the plans for San Diego's celebration of the opening of the bigger and more magnificent exposition on New Year's eve and New Year's day now only a few weeks distant.

PLANS ANNOUNCED

G. Aubrey Davidson, president of the exposition, today made public the plan to a Sun representative.

Hotel men reported that reservations for rooms and tables in the hotel cafes are already coming in. At the Cafe Cristobal, where the fun at the exposition will be at a high point, plans for table reservations have already been laid out and many have already spoken for seats.

Local Santa Fe officials reported that special trains from Los Angeles and northern points will be run for the New Year's day celebration. Crowds that will exceed the crowds that came to the opening of the Panama-California exposition, with a much larger proportion of eastern tourists, are forecasted.

TO BE BIGGEST

President Davidson's announcement today of the plans for what promises to be the biggest celebration ever held in San Diego were the first word of that great treat that will be in store for San Diegans and for thousands of visitors to this city.

"We have already taken steps to have the government call back the cruiser San Diego, so that her 800 marines and sailors can be in their home port to help celebrate," Davidson said. "In addition to this, we are asking the government to send here a battalion of infantry with a band. This will mean 400 more soldiers. This battalion we hope to make permanent during the year at the exposition. We are counting on a cavalry band.

"The sailors from the ships now in the harbor will add greatly to the military pageant, as will the marines at the exposition now. The batteries of coast artillery at Fort Rosecrans will help celebrate the day.

"Gov. Johnson will be given the honor of making the formal speech that continues the exposition from this year to next, and steps have been taken to get him, if possible, on New Year's day. Ellen Beach Yaw will sing. Other artists of note also will be on the program.

"Fireworks, speeches and general fun-making will add to the celebration New Year's eve."

Last year's attendance at the exposition opening was about 32,000.

Every effort is being made to exceed this mark this year.

LOS ANGELES, CAL. EXPRESS
DEC 20 1915

Stockton, Cal. Independent
DEC 19 1915

Happy Outlook

The transfer to San Diego of a considerable part of the magnificent exhibits the federal government installed at the San Francisco exposition is assured by the resolution adopted by the senate and house, authorizing the use, in behalf of this purpose, of the unexpended balance of the appropriation congress made for a federal exhibit at San Francisco's exposition.

At San Francisco, as at St. Louis, Buffalo and Chicago, the government exhibits formed the most attractive features of the exposition. Unlike other exhibits, they were viewed by visitors as with a sense of collective ownership. A sentimental interest attached to them, accentuating the interest evoked by their inherent excellence. The models of the country's ships of war; the military exhibit; the displays of the country's mineral, agricultural and horticultural resources and the pure food exhibit are among the features wherewith it is proposed to supplement the long list of attractions of which San Diego with good reason boasted. The unexpended balance of the government appropriation will free the authorities of the San Diego fair from the heavy burden of maintenance that otherwise might make impossible the acceptance of the federal display.

Los Angeles rejoices with San Diego in its rejoicing over this favorable development. President Davidson of the San Diego exposition is well within bounds in his assertion that this action "simply means that the San Diego fair will be bigger, better and a financial success. It will bring thousands of visitors to California who were kept away this year because of the so-called hard times on account of the war." With the rapid re-establishment of prosperous conditions and in the presence of the larger optimism that begins to make the country jubilant, we should not wonder if the San Diego exposition, during the coming year, drew to California a larger number of visitors than were attracted this year by both expositions.

San Diego Observes Wilson Wedding Day

San Diego, Dec. 18.—President Wilson's wedding day was celebrated at the Panama-California exposition today. A special musical program was given at the great outdoor organ. Several wedding marches and other nuptial selections were played.

Telephone communication between the exposition and Washington was established.

"Please convey my congratulations to President Wilson and his charming wife," said President Davidson of the exposition to Congressman Kettner at Washington.

Kettner promised to do so and added that the President and Mrs. Wilson will visit the Panama-California exposition which opens January 1st during the year.

San Diego, Cal. Union
DEC 18 1915

PAGE EIGHT

MIGHTY WELCOME TO RISE AT FAIR WHEN 1916 DAWNS

Kindness of 1915 Appreciated, Davidson Says, But 'Greater Exposition' to Be Greeted.

MUSIC, SPEECHES PLANNED

2500 Bluejackets Expected in Parade; Warships in Harbor Will Sparkle With Lights.

"It's hard to kick a really good fellow out. I'll admit that. But we've simply got to do it."

G. A. Davidson, president of San Diego Exposition, expressed these sentiments last night.

He referred to the good year 1915, and the approaching arrival of little 1916.

He also referred to what probably will be the greatest New Year's celebration that San Diego has ever seen, plans for which are already under way.

And 1915, as President Davidson so aptly puts it, has surely been the best kind of a fellow. He was a promising youngster right from the very start, he matured into the most lovable kind of a middle-aged year, and now that he is old, decrepit and has one foot in the grave, they are planning to write history around his many golden deeds. For didn't he bring to San Diego its Exposition?

Still, old 1915 must go, and room must be made for the baby year, bringing with it another and greater San Diego Fair.

Stirring Welcome Planned

President Davidson says that little 1916 will prove a mighty welcome substitute. As the old year totters and the new year toddles, they will herald the new arrival with a riot of noise, a blaze of illumination—and pageantry and gladness will be his crown. No tears will be shed at the veteran year's departure, for all San Diego will be too busily engaged in welcoming the new.

He will merely fade away amid the noise and din that welcomes the newest of the years, joyous perhaps, because he started all the wonderful things in San Diego that his chubby successor must carry on.

"Oh, what a night!"

Thousands of San Diegans and thousands of San Diego's guests will offer up this verdict on the morning of January 1. It is going to be SOME New Year's Eve, spelled in capitals, just like that.

"When 1915 came along, we were all at the christening," said President Davidson last night, "and if I am not very much mistaken, San Diego is going to repeat it with interest at the stroke of 12 on the night of December 31.

1915 Fair Far Excelled

"The 1915 Exposition amazed the world. It put the name of San Diego on all the maps. But, compared with the 1916 Exposition, the 1915 Fair will appear as an infant. The grounds are now a hundred times more beautiful, great exhibits are soon to be rushed from San Francisco, incorporation papers of the 1916 Exposition Company are to be filed Monday, and we are fully prepared to enlarge to a stupendous degree what has already been the most beautiful and most generally approved Exposition in the history of the nation. That is why we should lift 1916 up into his throne with even a greater celebration than was accorded the baby year of twelve months before.

"We are not only to celebrate the beginning of a Fair which will exceed anything of its kind in the annals of Exposition promotion, but we will at the same time commemorate the passing of an Exposition. There were 32,000 people at the Exposition last New Year's Eve. Let us exceed that figure two weeks from today. I think we are sure to."

Old Exposition officials and prospective new ones are pooling their endeavors in the arrangements for the approaching festivities. Many special events are being planned, including a great electrical display. Los Angeles, now San Diego's partner, will send a large delegation here.

A fine military parade in which more than 2500 bluejackets will take part is assured, if the flagship San Diego is back in the harbor at that time, together with other war craft. Governor Johnson will be invited to be among the speakers at the Exposition organ and may attend. Ellen Beach Yaw will be among the singers.

Lights to Gleam on Bay

A battery of twenty-eight searchlights aboard the battleship Oregon and cruisers South Dakota, San Diego and Milwaukee, sweeping the city with their beams of light, will be a feature of the illumination of the fleet that is expected to be anchored in the "man-o'-war row" on New Year's Eve. The battleship Oregon and the cruisers San Diego and South Dakota are to be illuminated with electric lights strung along the rails, masts and stacks. The Milwaukee will loose her battery of four powerful searchlights.

Although no word has been received from Washington, it is generally accepted in the fleet that the Oregon will remain in local waters until the end of Exposition year, while the South Dakota and Milwaukee will steam for Bremerton about May.

Downtown cafes, as well as the Cristobal cafe at the Exposition, are planning for capacity crowds on the night of December 31. Many reservations are coming in—some from as far north as San Francisco.

San Francisco Chronicle
DEC 21 1915

SAN DIEGO OWNS 1916 EXPOSITION

Stockholders Transfer Whole Equipment and Enterprise to the City

SAN DIEGO, December 20.—Stockholders of the Panama-California Exposition today adopted a resolution transferring the exposition equipment to the city of San Diego. The transfer becomes effective January 1st when the exposition of this year will be succeeded by the Panama-California International Exposition, which will operate during 1916.

A report of finances shows that the exposition is free from debt and that there will be profits from December's operations.

A resolution appropriating $1000 for the purchase of commemorative plaques to be presented to President G. A. Davidson and F. J. Belcher Jr., chairman of the executive committee, in appreciation of services rendered, was adopetd. These men served without salary during the year.

The closing of the present exposition will be marked by a big demonstration on New Year's eve, and the opening of the 1916 exposition will follow on New Year's day with appropriate exercises.

Hemet, Cal. News
DEC 17 1915
Special Edition.

1916 FAIR TO OPEN AT SAN DIEGO JANUARY 1

FOREIGN EXHIBITS VALUED AT SEVERAL MILLIONS TRANSFERRED FROM FRISCO

Official announcement that the Panama-California exposition, which opened January 1 of this year, will continue throughout 1916 as the Panama-California International exposition is [...]

two-year exposition will be the result.

Foreign exhibits valued at several million dollars, from the Panama-Pacific International exposition at San Francisco, just closed, will be brought here, says President Davidson in the announcement. He has just returned from San Francisco, where he secured the official promise of participation from those in charge of the best foreign exhibits.

Two of the largest exhibits at the northern exposition, the Canadian and the Italian, have been secured for next year, and we anticipate that the French exhibit will also be installed. We hope to obtain the Philippine exhibit, and the Philippine legislature has been asked for an appropriation to cover the expense.

Other exhibits, practically secured, are the Swiss, Spanish, Netherlands [...] and Australia. We are negotiating for the Chinese exhibit. There will also be many commercial displays made by American manufacturers. States which are represented here now will continue their displays next year. It is expected that the building will be sufficient to house the exhibits, but it may be necessary to build additional ones.

The operating and guarantee fund for 1916 has been raised in Los Angeles, San Diego and other parts of Southern California. There has been a tentative agreement with transcontinental railroads regarding rates.

With Europe closed to travel on account of the war, we expect the attendance will be many times greater than that of the present exposition. From a recent consultation with traffic experts we believe that the 1916 [...]

Neighbors, Cal., Palo Verde News.
DEC 11 1915

alo V

KIN, Editor. NEIGH

BIG 1916 FAIR TO OPEN AT SAN DIEGO JANUARY FIRST

PANAMA-CALIFORNIA "INTERNATIONAL" ANNOUNCED

Foreign Exhibits Valued at Several Millions To Be Transferred From San Francisco to San Diego to Remain Next Year

SAN DIEGO, Dec. 7.—Official announcement that the Panama-California exposition, which opened here Jan. 1 of this year, will continue throughout 1916 as the Panama-California International exposition was made by President G. A. Davidson of the present exposition, who has accepted the presidency of the new project. The 1916 exposition will be open Jan. 1, the day following the official close of the 1915 fair. Thus there will be a continuity of operation, and for the first time in history a two-year exposition will be the result.

Foreign exhibits valued at several million dollars, from the Panama-Pacific International exposition at San Francisco, just closed, will be brought here, says President Davidson in the announcement. He has just returned from San Francisco, where he secured the official promise of participation from those in charge of the best foreign exhibits.

Two of the largest exhibits at the northern exposition, the Canadian and the Italian, have been secured for next year, and we anticipate that the French exhibit will also be installed. We hope to obtain the Philippine exhibit, and the Philippine legislature has been asked for an appropriation to cover the expense.

Other exhibits, practically secured, are the Swiss, Spanish, Netherlands and Russian. We are informed that displays will be made by the Hawaiian and South Sea islands, New Zealand and Australia. We are negotiating for the Chinese exhibit. There will also be many commercial displays made by American manufacturers. States which are represented here now will continue their displays next year. It is expected that the buildings will be sufficient to house the exhibits, but it may be necessary to build additional ones.

The operating and guarantee fund for 1916 has been raised in Los Angeles, San Diego and other parts of Southern California. There has been a tentative agreement with transcontinental railroads regarding rates.

With Europe closed to travel on account of the war, we expect the attendance will be many times greater than that of the present exposition. From a recent consultation with traffic experts we believe that the 1916 travel to the Pacific coast will be unprecedented ,and in announcing plans for the Panama-California International exposition we have met with much encouragement.

Los Angeles, Cal. Times
DEC 21 1915

TUESDAY MORNING.

Cities and

San Diego.

STOCKHOLDERS OWN THE FAIR.

Gates Thrown Open Free in Honor of the Day.

Report on Finances Shows Profit Being Made.

Legal Steps Taken in Stough Will Contest.

[BY DIRECT WIRE—EXCLUSIVE DISPATCH.]

SAN DIEGO, Dec. 20.—No one paid an entrance fee to the exposition today as it was free to everyone because it was stockholders' day. More than 20,000 attended. This was thought to be the easiest way in which to admit the thousands of stockholders and friends to the big fair.

In the morning more than 400 stockholders gathered in the open air in the California Quadrangle near the Administration Building for the meeting. The fair buildings and certain equipment were turned over by the Panama-California Exposition Company at this time to the city, which action relieved the exposition company from all duty or liability to remove the buildings and equipment.

When the park was given by the city to the exposition company for this year for the fair, it was with the stipulation that the buildings be removed at the close of the year; hence today's action.

In a brief report by Frank J. Belcher, chairman of the Finance Committee, it was stated that the company is solvent and is now operating at a profit. An appropriation of $1000 was voted at the meeting for plaques of honor to be given to President G. A. Davidson and Mr. Belcher.

It was decided that to confer free family tickets to stockholders as suggested would not be fair to the new exposition company which will operate the fair next year.

San Diego, Cal. Union
DEC 17 1915

1916 French Fair Exhibit Favored by Commissioner Soon to Leave for Paris

Louis Roman, French Consul at San Diego (left), and M. Albert Tirman, French Commissioner General, Who Was a Guest of the Panama-California Exposition Yesterday.

Display Space at Exposition Inspected by Official and Republic's Local Consul.

M. Albert Tirman, French commissioner general at the Panama-Pacific International Exposition, was in San Diego yesterday and, with President G. A. Davidson of the Panama-California Exposition and Louis Roman, local French consul, viewed the California building where the French exhibit is to be placed if sent to San Diego for display during 1916.

Tirman will go from San Diego to Paris to lay before his government the matter of exhibiting at San Diego in 1916. Although he did not make any direct statement yesterday, he intimated that his recommendations would be favorable. If sent to San Diego the French exhibit would occupy the California building and the California quadrangle. Approximately 20,000 square feet would be required.

Later in the afternoon the commissioner and consul were entertained at a tea given by members of the women's board at headquarters in the California building.

San Diego, Cal. Union
DEC 18 1915

IN SOCIETY By EUNICE

Decidedly distinctive and smart and having quite a martial air was the matinee dansante at Hotel del Coronado yesterday afternoon. Through the courtesy of Read Admiral William M. Fullam, U. S. N., the ship's band from his flagship, the U. S. S. South Dakota, furnished a large portion of the dance music, playing alternately with the hotel orchestra.

Practically all the officers from the reserve fleet were in uniform and together with Admiral and Mrs. Fullam and their daughter, Miss Rhoda Fullam, were the honor guests of Mrs. Ashley H. Robertson. Society appeared in its smartest creations and the dansant went with the usual dash for which these functions are noted.

There were so many beautifully gowned women that it would be impossible to give descriptions of the costume worn by each.

'Twixt the sips of tea and dances, Mrs. Ashley H. Robertson was caught sight of in a white taffeta afternoon gown, as smart as it was simple. This she wore with a droop-brim white hat touched with brown fur.

Mrs. Gordon Prentice wore an extremely modish costume of white velour and a black velvet hat with deranged plumage.

Mrs. James Sclater in midnight blue costume with which she wo a curved brim hat of black velve

Mrs. S. T. Purcell chose a crea broadcloth collared with black f and small black velvet hat, clos fitted.

Miss Doris Skinner gaily greet her friends in a very charmin Hague blue afternoon frock, ov which she wore a smart top-co toned warmly amber.

Distinctive, indeed, was Mrs. Se Marshall in a tailleur model of blac gros de Lucille, worn with a snug fitted white hat.

On Russian lines and very stun ning was the costume of autum gold worn by attractive Ruth Rob bins.

Miss Katherine Gerber in an aft ernoon frock of African brown sil crepe, effectively touched here an there with bands of fitch fur, an wearing a matching hat of velvet.

Beautifully effective was the cos tume of Mrs. Jacob Schiff in brow georgette, worn with blue fox fur and with blue fox narrowly banding the flat collar and edging the skirt Her hat was of the same shade o brown, with a smart cockade.

Miss Dorcas Surth wore an exceedingly becoming afternoon dress oddly checked in blue and white, with white georgette sleeves and small girlish hat, wreathed in fruit and flowers.

Military blue was the costume of Mrs. L. F. James, trimmed with a broad collar of fitch, with small, simply tailored hat.

Mrs. G. Aubrey Davidson chose a stunning costume of white broadcloth for the afternoon.

Mrs. L. F. Arnold wore a champagne-toned costume of faille, blue fox furs and velvet rose trimmed hat.

Of white silk whipcord and smart bolero of lace was the afternoon frock of Mrs. Irving L. Madison, worn with large white hat.

Mrs. I. C. Kidd looked charming in a gown of white taffeta combined with black velvet, worn with a very pretty wide-brimmed hat of white satin.

Mrs. Walter Keck wore a compose model of black georgette and broadcloth, and black velvet hat, coming in with her three daughters. Miss Keck looked charmingly girlish in a gown of blue with high tight bodice, lace hat with a pink rose peeping over bewitchingly at the nosegay of pink roses she was wearing.

Miss Margaret Spear wore an extremely fetching costume combining dull blue panne and dull blue faille with which she wore a charmingly pretty blue picture hat.

A modish tailleur model of white was worn by Mrs. Frederick Winchester with a small white hat upon which a requisite touch of fur gave cachet to the costume.

Of black velvet and georgette was the afternoon dancing gown of Miss Marjory Wyatt, a droop-brimmed hat of black velvet to top it off, and with a corsage bouquet of exquisite mauve orchids.

Simple and effective was the costume worn by Mrs. Frank Leslie Moon, of white faille, and hat of white satin with roses posed flat on the brim.

Mrs. Frank Von Tesmar was charmingly gowned in marine blue silk, with which she wore an extremely modish velvet hat.

* * *

Phoeniz, Ariz. - Republican
DEC 19 19

EXPO TELEPHONES CONGRATULATIONS

[Republican A. P. Leased Wire]

SAN DIEGO, Dec. 18.—President Wilson's wedding day was celebrated at the Panama-California exposition today. A special musical program was given at the great outdoor organ. Several wedding marches and other nuptial selections were played.

Telephone communication between the exposition and Washington was established.

"Please convey my congratulations to President Wilson and his charming wife," said President Davidson of the exposition to Congressman Kettner at Washington.

Kettner promised to do so and added that the president and Mrs. Wilson will visit the Panama-California International exposition which opens January 1, during the year.

So. Pasadena, Cal., Record
DEC 17 1915

ARMY AND NAVY JOIN IN FAIR REOPENING

SAN DIEGO, Dec. 17.—A glittering military pageant in which more than 2500 marines, bluejackets and coast artillerymen will participate, a naval review in San Diego Harbor by a squadron of battleships and cruisers and a flotilla of submarines and destroyers, fireworks, speeches by Governor Hiram Johnson and a carnival will usher in the Panama California International Exposition New Year's Eve and Day, according to plans announced today by President G. A. Davidson.

Among the warships that will be in the harbor and that will be illuminated New Year's Eve will be the famous battleship Oregon, the armored cruisers San Diego and South Dakota, the monitor Cheyenne and the protected cruiser Milwaukee. Ellen Beach Yaw will sing at the outdoors organ recital at the exposition New Year's Day.

Word was received from Washington today by President G. A. Davidson, that the senate had authorized the sending of the government exhibit at San Francisco to the San Diego Exposition. This includes the Navy Department, Weather Bureau and Bureau of Fisheries exhibits.

San Diego, Cal. Union
DEC 18 1915

RAILROAD BOOST FOR GREAT FAIR IN 1916 PLEDGED

Extensive Advertising, Cheap Summer Rates Assured by Official Now Visiting Here.

BIG TRAFFIC PREDICTED

"Prosperity in East Means More Money for Traveling; State Co-operation Lauded.

The Southern Pacific Railroad is behind San Diego and the Panama-California International Exposition in 1916, E. O. McCormick of San Francisco, vice president and in charge of traffic, said yesterday while visiting here.

Bubbling over with enthusiasm as he walked about the grounds of the Exposition, McCormick promised the undivided support of the railroad.

"This San Diego, Los Angeles, San Francisco and All-California Company, organized for the benefit of the entire state and to continue the Exposition as an advertisement, will result in tremendous good," he said. "The avenues of revenue are too many to discuss singly.

"We are going to do everything possible for the 1916 Exposition. That means we will advertise it far and wide and we will give cheap rates during the summer months. We hope to duplicate our success of 1915 when we brought approximately 100,000 Easterners to the Pacific coast.

Faith in Fair Expressed

"I believe in the Exposition and does the railroad. So does San Francisco and Los Angeles and the cities of Northern California. We all have contributed towards its continuance. We want to be a part of the success it is bound to be. All California is glad the Fair is to continue and it is this whole-souled cooperation and support which is going to make it an even greater success the second year than during the first.

"Having just returned from a trip to Eastern cities, I do not hesitate to say that times are better and money easier. People are going to have more money to spend traveling in 1916 than they had in 1915. Of this there is no question, for manufacturers are busy building extensions on their plants which mean increased payrolls. It is the payroll which makes prosperity. It is the wage earner who passes his money along and it is upon him that we are depending. A year ago the situation was quite different. The employer had practically vanished and he left a horde of unemployed.

Railroad Activities Increase

"Last year the express companies were getting the business of railroads because merchants were buying in small lots. Today, merchants are buying in carload lots and the business has come back to the railroads. Passenger business has been satisfactory, freight business is getting back to normal. Railroads and railroad men are beginning to feel easier. It will not be long until they will begin to build additional lines and open up new territory and the result of these activities will be felt in all avenues of trade. Good times are back with us and better and brighter times are dispelling gloom."

McCormick came to San Diego in the private car, "Sunset." He was accompanied by F. S. McGinnis, general passenger agent at Los Angeles. They visited the Exposition yesterday with President G. A. Davidson of the Exposition and A. D. Hagaman, local agent for the railroad. They planned to leave for the north on an early train today.

DEC 19

WILL BRING WILSONS, KETTNER TELEPHONES

President and Mrs. Wilson will be visitors at the 1916 Exposition.

Anyway, that is what Congressman William Kettner, speaking from Washington, told President G. A. Davidson at the Exposition yesterday when they carried on a telephone conversation over 4000 miles of wire. It was 3:19 p. m. in San Diego and 6:19 p. m. in the national capital.

While Kettner and Davidson exchanged greetings and talked of the hoped-for visit of President Wilson and his bride to San Diego next year, 350 persons in the auditorium of the Southern California building listened intently. Many declared they recognized Kettner's voice. Davidson congratulated the congressman on the passage of the bill, which he introduced providing for the transfer to San Diego of the government exhibit at the San Francisco Exposition.

The conversation between the two was soon heralded throughout the grounds and was a topic of the afternoon.

"Did Mr. Kettner say what Mrs. Galt would be married in?" asked a Coronado woman.

"What did Kettner say about the tariff on lemons?" inquired a Chula Vista rancher.

Kettner did not mention either, but those who had not heard the conversation were busy inquiring.

What They Talked About

Here is what was said from the time the transcontinental connection was made:

Davidson—"Hello! Congressman Kettner? Hello! Hello!"

Kettner—"Hello!"

Davidson—"Can you hear me?"

Kettner—"Just fine. I can hear every word."

Davidson—"I understand the president signed the bill last night."

Kettner—"Yes, I told him I was going to talk to you on the telephone today and wanted the news for a surprise for you."

Davidson—"You did great work on that."

Kettner—"How is that?"

Davidson—"I said you did great work. It's the finest work ever done on a bill in congress and the people here all want to thank you."

Kettner—"All right, thank you."

Davidson—"Have the wedding bells commenced to ring?"

Kettner—"Yes, yes."

Davidson—"Give my best regards to President Wilson and his charming wife."

Kettner—"I will."

Davidson—"Tell them we want them to come to the Exposition next year."

"Will Have Them There"

Kettner—"I will have them out there."

Davidson—"We want all of the congressmen. We want you to come back as soon as you can."

Kettner—"All right, thank you—thank you very much."

Davidson—"Hundreds of people are listening to what you say—all San Diegans—and they want to wish you all kinds of success."

Kettner—"Thank you."

Davidson—"How is the weather there?"

Kettner—"It is very bad. Cold. It rained all day yesterday and last night, and today is cold."

Davidson—"Well, it is a typical California day here today."

Kettner—"I expect."

Davidson—"Yes."

Kettner—"All right."

Davidson—"All right. Goodby. Be good."

Kettner—"All right, thank you. Goodby."

Some 7000 Heard Talks

The conversation at the first of the three afternoon demonstrations given by the Pacific Telephone and Telegraph Company. The demonstrations of transcontinental service, begun Monday, were concluded yesterday. J. E. Franklin, local manager of the company, estimates about 7000 persons have taken advantage of the opportunity to hear persons talk from New York City and other Eastern points without charge.

When President Davidson had finished speaking with Congressman Kettner, he thanked the company for the installation of the exhibit and said that all who had attended the demonstrations are appreciative of the courtesy.

San Diego, Cal. Tribune
DEC 20 1915

FAIR STOCKHOLDERS DENY SELVES PASSES

Stockholders in the Panama-California 1915 exposition will not receive passes to the Panama-California international exposition for 1916, according to a decision voted by the stockholders this morning in session at the California building, President G. A. Davidson presiding.

A proposal to issue 1916 passes to the present stockholders was turned down because it was deemed inadvisable to saddle such a liability on the new enterprise and also for the reason that the Los Angeles donation of $150,000 was made with the understanding that there would be no holdover liabilities.

The stockholders this morning held their last meeting of the year, although the final details of the business of the Panama-California 1915 exposition will be handled at meetings to come, and until the exposition corporation is dissolved by the state legislature.

William Clayton spoke in behalf of Frank A. Belcher, treasurer of the exposition, and of President Davidson, first requesting that John A. Boal of National City, be made temporary chairman. He mentioned the work of both officers and introduced a resolution that $1000 be set aside for two commemorative plats in the exposition grounds. The resolution had about 100 seconds and was voted unanimously.

Judge Thomas J. Hayes called for resolutions of appreciation for the material interest in the fair taken by John D. Spreckels. The resolutions passed unanimously.

The stockholders adjourned with a showing that all obligations were met or accounted for and that the 1916 exposition was entirely free of all incumbrances from 1915.

San Diego, Cal. Union
DEC 20 1915

PAGE SIX

WARSHIPS TO AID NEW YEAR FETE IF REQUEST MADE

Fleet Commander Expecting Orders Regarding Stay of Craft in San Diego Bay.

MEN EAGER TO REMAIN

Visitors Flock Aboard Battleship Oregon at Rate of 230 Daily, Ship Count Shows.

Rear Admiral William F. Fullam, reserve fleet commander, said yesterday that while he has received no orders from the navy department relative to keeping the battleship Oregon and cruisers South Dakota and Milwaukee here during a part or the whole of 1916, advices received by President G. A. Davidson from Secretary of the Navy Daniels indicates that definite orders will be issued before the end of the week.

The fleet commander would not say whether he officially approved of keeping the reserve fleet in San Diego harbor during 1916. "That is for the navy department to decide," he said. "We simply obey orders, and take the ships where the navy department believes they can do the most good."

Despite the fleet commander's reservedness, however, the officers and men of the reserve fleet frankly declare that an order keeping the squadron in local waters during 1916 would be hailed with delight.

Regarding Illumination

Illumination of the reserve squadron on New Year's Eve will take place if Exposition officials express a wish that this be done, according to Admiral Fullam.

"We will outline the ships with electric lights, turn the searchlights on the battle flags floating at the fore and main trucks and do everything possible to aid in the New Year's Eve celebration," said Admiral Fullam. "The illumination of the Stars and Stripes by searchlights, combined with thousands of electric lights string along the rails, masts and stacks, would form a beautiful sight from shore."

Commander J. M. Reeves of the Oregon probably will be sent to San Francisco shortly after the new year, where he will be given command of the receiving ship Rainbow. The commander of the Oregon has already passed many more months at sea on his present cruise than the law requires.

Oregon to Stay, Opinion

Officers of the Oregon believe that it is extremely likely that the famous war dog will remain in San Diego harbor during 1916, even if the flagship South Dakota and the Milwaukee are ordered north next summer. These officers point out that the order sending the Oregon north to Bremerton on January 2 was issued several months ago by the navy department to Rear Admiral Pond, then reserve fleet commander, at a time when the navy department had not been officially advised that the San Diego Exposition was to be kept open another year.

Visitors have been flocking to the Oregon at the rate of 230 a day since the battleship dropped anchor in man-o'-war row, according to an official count kept aboard ship. The daily average is steadily increasing, however. Commander Reeves announced that visitors will be received aboard the Oregon every day in the week from 9:30 to 11:30 a. m. and from 1 to 5 p. m. These visiting hours also apply to the flagship South Dakota and the cruiser Milwaukee.

San Bernardino, Cal. Sun
DEC 17

NARDINO DAILY SUN—

U. S. DISPLAYS WILL GO TO SAN DIEGO

A Fund of $80,000 Also For the Maintenance of the Exhibits

LOS ANGELES, Dec. 16.—The success of the decision to extend the San Diego exposition another year was assured today when the United States senate adopted a resolution authorizing the transfer of all government exhibits from San Francisco to San Diego. The resolution also authorizes the use of the unexpended balance of the government appropriation for the San Francisco fair. This amounts to $80,000.

This action means added attractions which will draw thousands of visitors to the Pacific coast next year who otherwise would not come, according to railway officials, and Los Angeles agents of the San Diego exposition. The Southern Pacific officials say the resolution will increase the numbers of tourists in Los Angeles by 50,000.

The United States government exhibits at San Francisco were the center of constant attention. They were not assembled in one building, as were some of the other exhibits, but were scattered around in the various state structures. There was a military exhibit, showing the inner workings of the nation's fighting system and how the men are trained for field duty, and also a naval exhibit. This showed everything from a rowboat to the modern dreadnaught.

Exhibits Attract Attention

The model postoffice, the mineral, the pure food, the agricultural and horticultural and the health exhibits were among others which attracted wide attention. There is also an exhibit, showing the dangers of certain patent medicines, which was said to be of great value to the public.

Besides these, the once greatest of the battleships, the Oregon, which has been visited by many thousands of people since it was anchored in San Francisco bay at the beginning of the fair, will be sent to San Diego as will the half dozen other battleships and cruisers. This will add materially to the navy set in the Southern fair city, and during the exposition in San Francisco it was this contingent which gave some of the smartest entertainments.

"It means the life of the San Diego fair," said President G. Aubrey Davidson of the San Diego exposition, when he was called by long-distance telephone from the headquarters in Los Angeles.

"We expected the government to allow us to use the unexpended balance of $80,000 but we did not hope for the transfer of all the government exhibits. The maintenance of these is an enormous item and we could not have attempted it. It simply means that the San Diego fair will be bigger, better and a financial success. It will bring thousands of visitors to California who were kept away this year because of the so-called hard times on account of the war."

SOME TO PANAMA

SAN FRANCISCO, Dec. 16.—Plans already have been made for the shipment of the greater part of the government exhibits at the Panama-Pacific exposition to the Panama National exposition at Panama which will open January 10, 1916. A minor part of the exhibits will be sent to the Panama-California exposition at San Diego, California, according to the present plans. A number of exhibit units have been returned to Washington and other points of origin.

The resolution adopted today by the United States senate, according to members of the government exhibit board, would disarrange these plans and could not be complied with in full because of lack of space at San Diego.

The 750 tons of exhibits at the exposition here required 180,000 square feet of floor space. Many of them, it was said, would not be suitable for the San Diego exposition.

Practically all of the exhibits here now are boxed ready for transportation to Panama in naval colliers, except those destined to San Diego and a few scattering exhibits already shipped east.

The exposition at Panama will be held under the auspices of the state department, to which department exhibits will be loaned under a congressional act passed two years ago.

San Diego, Cal. Tribune
DEC 20

TALKS ACROSS U.S. TO KETTNER

President Davidson of the exposition, and Congressman Kettner, at Washington, talked over the long distance telephone Saturday afternoon. Davidson thanked Kettner for hustling through the bill for removal of the government exhibits from San Francisco to San Diego, and asked if the president had signed.

Kettner replied that President Wilson had signed the bill upon special request, that the wedding bells were ringing and that President Wilson and Mrs. Wilson will be visitors at San Diego in 1916.

—(San Diego 1916)—

Norwalk, Cal. Call
DEC 18 1915

San Diego, December 15. — The happy Yuletide spirit will prevail at the San Diego Exposition Chirstmas Day. The poor of the city will be remembered and there will be toys, candy and a monster Christmas tree for the little folks in the morning, while at night services commemorative of the joyous day will be held.

The morning celebration will be in charge of Al Bahr Temple, Nobles of the Mystic Shrine. Each year the San Diego Shriners have provided a Christmas tree, toys and candy for the poor children of the city. For this Christmas arrangements have been made to hold the fiesta in the Exposition. A giant tree will be placed in front of the outdoor organ and until noon there will be free admission to the grounds for all. The Shriners have also provided free transportation to the grounds for the poor. While the Shriners are distributing gifts and candy there will be a band concert and other entertainment.

The celebration Christmas night will be under the auspices of the Woman's board of the Exposition. The board announces that some parts of the program have been prepared. To date these include the singing of carols and hymns by quartets in various parts of the grounds and later a vocal program at the organ by a chorus comprising the quartets. Other music is being arranged for and parts of the program will be contrubuted by well known artists of Southern California.

The giant Christmas tree will be decorated with festoons of colored lights for the night program and the blaze of colored lights against the immaculate white of the Exposition buildings will make a colorful picture. Of all the celebrations which have been held at the Exposition this year it is believed that the one arranged for Christmas will be the most enjoyable for all classes. Prominent society women of San Diego and Coronado, co-operating with the Woman's Board, working with a spirit that presages success for the celebration. The tree committee of which Mrs. Claus Spreckels, Mrs. F. J. Belcher and Mrs. H. H. Jones, are members, announces completion of their plans and the Exposition sends out a general invitation to Southern California to participate.

Riverside, Cal. Enterprise
DEC 18

585

SAN DIEGO 1916

There will be five thousand dollars of Riverside county's money used in the San Diego exposition next year. One of the supervisors of the county is a director of the reorganized fair. The continuation of the exposition will mean a great deal for this city and for Southern California. We are all interested in the project which the southern city is developing.

President G. A. Davidson, who is responsible in a large measure for much of the success which the exposition gained during the past year, has just returned to San Diego from an eastern trip and the other evening made an address to the directors of the enterprise in which he briefly outlined the plans for the next year.

During the course of his remarks, he had considerable to say of the assurances he had received of exhibits for next year. According to the president, the San Diego fair in 1916 will be almost a combination of the two wonderful expositions which have been making history for California this year. The fine exhibit of Italian art consisting of marbles, bronzes, tapestries and other valuable works will occupy an entire building and the delegation from the Pan-American countries have asked for a building for their exhibit.

The Canadian display is already on its way south; the priceless exhibit from France, including the rich treasures from the Luxemburg, will be started toward San Diego by the first of the year. The splendid pottery display of the Netherlands and the vast Russian exhibit, which has been in storage for many months and a large part of which was never opened at San Francisco, have both been promised.

The Mirambi band from Guatemala will lead the delegation from the Central American countries, while Spain and Switzerland will have a greatly augmented display under the same roof. The Philippine legislature, now in session, has been asked for an appropriation of $30,000 to defray the expense of removing the exhibit of that country from San Francisco and Secretary Garrison has wired his approval of this measure which will include the maintenance of the famous island band and chorus.

The steamer "Mars," sailing from San Francisco next Monday, the 20th, will bring the vast United States government display of the different departments—navy, fisheries, weather bureau, war, commerce and industry and interior.

There is an unexpended balance in the San Francisco appropriation fund voted by congress which amounts to $86,000. Congressman Kettner has introduced a bill to apply this sum to the San Diego show and to add a considerable amount for government supervision and co-operation. President Moore of the northern exposition and President Davidson of the southern fair had a public "stake burning" the other day in which the officials burned and buried the hatchet which has stood between their co-operation in the past.

It begins to look like San Diego in 1916 was going to be a great event. The eyes of the world are turning toward California and have been for months past; if the glances can be shifted a little southward, it will mean much for this part of the state. Go to it, San Diego! We're for you all the time!

San Diego, Cal. Sun
DEC 19 1915

Society Snubs

IN SOCIETY By EUNICE

ELABORATE plans are being made for the Christmas holidays at Hotel del Coronado. On Christmas Eve, Mr. John J. Hernan, the manager, is entertaining for all the young children on the Beach with a Christmas party. These children are Mr. Hernan's guests each year, when he plays Santa Claus, thereby making glad the heart of many a poor child.

The huge Christmas tree, which is usually placed in the center of the ballroom and extends up into the great dome, is hung with gifts for each child. Later in the evening, Christmas carols will be sung in the rotunda by a choir of small boys.

On Christmas night, a special dance will be given in the ballroom, which is usually largely attended by Coronado and San Diego society folks. Coronado Beach, once more, has its huge outdoor Christmas tree, the larger of the Norfolk Island pines, being illuminated with the various colored bulbs, which is topped with a huge star, symbolic of the tree whose branches also form a star and the Star of Bethlehem beheld by the eyes of the Wise Men of the East.

This illuminated tree can be seen from the distance for many miles, so it shines forth its Christmas cheer and greeting to all.

* * *

Gay, extremely gay, was the matinee dansante at Hotel del Coronado on Friday. Everybody, apparently, who is anybody was in attendance. Society is now such a large institution that only the big things are noted and the small functions do not even cause a ripple in the surface of general activities. The matinee dansante is a really big thing, which means much to society, especially to the women. And the women, in a large part, constitute society.

The Russian dance given by Miss Cornelia Strobhar and Mr. A. Courtney Campbell, Jr., was novel and new, with steps most intricate and perfection in which could only be attained after much hard practice, combined with perfect technique. And these dancers are to be congratulated for giving so finished a performance. Their Peabody one-step, which is a snappy, breezy dance, suited these two dashing dancers. They repeated again their Parisienne tango, which formed quite a contrast with its slow, sensuous movements. Officers from the Pacific fleet in the harbor and from the various army camps were in attendance, many of whom appeared in their uniforms, adding a martial air to the notable assemblage.

The largest party and the most elaborate was given by Mrs. Ashley H. Robertson in honor of Admiral and Mrs. William Fullam and their very attractive daughter, Miss Rhoda Fullam. Officers of the admiral's staff and the Pacific fleet were present. Mrs. Robertson's guests included Admiral and Mrs. William F. Fullam, Miss Rhoda Fullam, Rear Admiral and Mrs. Uriel Sebree, Captain and Mrs. Cleland Davis, U. S. N., Mr. and Mrs. G. A. Davidson, Mr. and Mrs. John D. Spreckels, Mr. and Mrs. Claus Spreckels, Mrs. Alexander Sharp, Sr., Lieutenant and Mrs. Alexander Sharp, Jr., Mrs. L. C. Bertollette, Mrs. Joseph Pendleton, Commander and Mrs. F. C. Kautz, U. S. N., Captain J. M. Reeves, U. S. N., Captain and Mrs. F. C. Ramsey, U. S. M. C., Dr. A. Farenholt, U. S. N., Mr. and Mrs. Walter Dupee, Mr. and Mrs. Luther M Kennett, Lieutenant W. A. Smeed, U. S. N., Paymaster and Mrs. H. C. Perkins, U S. N., Lieutenant and Mrs. J. H. Culin, U. S. N., Lieutenant and Mrs. H. C. DeNeale, Captain and Mrs. Carl Stanley, U. S. N., Lieutenant Grafton Beall, U. S. N., Dr. Ray Walton, U. S. N., Paymaster D. C. Douglas, U. S. N., Mrs. Howson Cole, Mrs. Frederick N. Freeman, Mrs. James Sclater, Mrs. I. C. Kidd, Mrs. D. C. Pegram, Captain and Mrs. Arthur S. Cowan, U. S. N., Lieutenant Ralph Royce, U. S. A., Lieutenant Leslie McDill, U. S. A., Miss Sara Hunter, Paymaster and Mrs. John Hornberger, U. S. N., Commander and Mrs. Charles M. Tozier, U. S. N., Lieutenant Edmund Almey, U. S. N., Dr. Clarence C. Eley, Lieutenant O. O. Hagen, U. S. N., Lieutenant Carroll S. Graves, U. S. N., Lieutenant-[illegible]ander Manley H Simons and [illegible], U. S. N., Ensign and [illegible], Lieutenant and Mrs. [illegible]ne, Ensign Harry [illegible]tenant Eugene Oates, [illegible] V. Bryan, Lieute[illegible] Weylo[illegible]

Arlington, Cal. Times
DEC 24 1915

TO REMAIN OPEN.

President Davidson of the Panama-California Exposition has officially announced that the Fair would remain open throughout 1916. Foreign exhibits worth millions are already enroute to San Diego from San Francisco.

Inglewood, Cal. News
DEC 24 1915

President Wilson's wedding day was celebrated at the Panama-California Exposition, Saturday. A special musical programme was given at the great outdoor organ. Several wedding marches and other nuptial selections were played. Telephone communication between the exposition and Washington was established. "Please convey my congratulations to President Wilson and his charming wife," said President Davidson of the exposition to Congressman Kettner at Washington. Kettner promised to do so and added that the President and Mrs. Wilson will visit the Panama-California International Exposition, which opens January 1, during the year.

LOS ANGELES, CAL. TRIBUNE
DEC 30 1915

FAIRS TO MERGE ON STROKE OF 12

Midnight tomorrow will mark the simultaneous closing and reopening of the Panama-California exposition at San Diego. The exposition of 1915 will be a memory, but the greater exposition of 1916 will open its gates for another year of activity, which will be marked by augmented exhibits, and a multitude of new and interesting features.

The formal closing and reopening of the exposition will be attended by the Los Angeles directors of the enterprise, according to information given out yesterday by President G. A. Davidson, at San Diego. The local members of the board of directors are Robert N. Bulla, president of the Los Angeles chamber of commerce; J. O. Koepfli, R. W. Pridham, John S. Mitchell, M. A. Hamburger, S. L. Weaver, Vernon Goodwin and Fred L. Baker, president of the Automobile Club of Southern California.

Elaborate ceremonies have been planned to mark the closing celebration, which will be held on the Isthmus at the exposition on New Year's eve. On this night, admittance will be free to all visitors.

Immediately following the "farewell" will come the ceremony of ushering in the new exposition year. The reopening of the exposition will be celebrated at 10 a. m. on Saturday with a military pageant.

LOS ANGELES, CAL. EXAMINER
DEC 30

Examiner ... The Great

SAN DIEGO TO HAVE LARGER FAIR IN 1916

Reorganized Exposition to Be Huge Success, Says R. N. Bulla, Vice President

San Diego's reorganized exposition, which will be conducted next year under the name of the Panama-California International Exposition, will be a wonderful success, if the opinion expressed yesterday by ex-Senator R. N. Bulla, president of the Los Angeles Chamber of Commerce, proves correct.

Mr. Bulla returned from San Diego yesterday, where he attended, the night previous, the reorganization meeting of the board of directors of the exposition. Mr. Bulla was made first vice-president.

The aid given by the people of Los Angeles to the project of holding the exposition next year is very much appreciated by the people of San Diego, explained Bulla yesterday afternoon after his return home.

It was a very harmonious meeting, and everyone present was enthused with the assured success of the exposition in the coming year. In my talk before the meeting, I said that without the help of the big newspapers of Los Angeles, the necessary money could not have been raised.

Several important exhibits from the San Francisco exposition are to be taken to San Diego, among them being the Canadian exhibit and practically all of the French exhibit. There will also be a big Pan-Pacific exhibit, which will represent the Hawaiian Islands, the Philippines and other places. It's going to be a fine exposition.

The officers selected for the new exposition organization are as follows:

President, G. A. Davidson; vice- presidents, former Senator R. N. Bulla of Los Angeles, J. D. Spreckels, Mayor E. M. Capps, Carl H. Heilbron, John F. Forward, Jr.; secretary, H. J. Penfold; treasurer, F. C. Spaulding, all of San Diego.

The Executive Committe is G. A. Davidson, E. M. Capps, John F. Forward, Jr., Cal Ferris, Carl H. Heilbron and ex-Senator Bulla and J. O. Koepfli of Los Angeles.

LOS ANGELES, CAL. HERALD
DEC 29 1915

NINE ANGELENOS TO HELP DIRECT SAN DIEGO FAIR

With nine of the most prominent men in Los Angeles elected among the directors of the reorganized San Diego Exposition association, and with Robert N. Bulla, president of the local chamber of commerce, named as first vice president, announcements of all newly elected officials for the fair were made today by Angelenos who returned from the southern city. The election was held last night in San Diego at the first meeting of the Panama-California International Exposition, to be held in San Diego during 1916.

The Los Angeles men who were chosen as directors are Robert N. Bulla, John S. Mitchell, R. W. Pridham, Vernon Goodwin, J. O. Koepfli, Fred L. Baker, S. L. Weaver, M. A. Hamburger and E. J. Eisenmayer.

The officials of the exposition board were elected as follows: G. Aubrey Davidson, president of the 1915 San Diego fair, president; Robert N. Bulla, first vice president; John D. Spreckles, second; Mayor Capps of San Diego, third; Carl H. Heilbron, fourth; John F. Forward, jr., fifth; H. J. Penfold, secretary. Mr. Bulla and Mrs. Koepfli of Los Angeles were also elected as members of the executive committee.

It was further announced that final arrangements have been made to transfer the entire exhibits of Italy, France and South America from San Francisco to San Diego.

According to John S. Mitchell, the hardest problem of the new exposition board now is to find enough room for the big exhibits that will be added to those already on hand.

LOS ANGELES, CA. EXPRESS
DEC 29 1915

1916 FAIR WILL BE 'REAL' ONE, SAYS J. S. MITCHELL

Director Claims Cream of Bay City Exposition Exhibits Are Assured

"Southern California is to have a real world's fair in 1916. The exposition at San Diego is to have the cream of the exhibits at San Francisco, including those of the United States, France, Italy, Canada, Guatamala, the Philippines, Hawaii and the South American states. Los Angeles may well feel proud to have helped and to be so well represented in the reorganization."

Just back from San Diego after an almost all-night meeting of the Panama-California international exposition board, John S. Mitchell, one of the Los Angeles directors today was enthusiastic over the prospects for a great fair in the Southern city during 1916.

"The Los Angeles directors were shown every consideration," he said, "and the election of R. N. Bulla, president of the Los Angeles Chamber of Commerce as first vice president, and the choice of two Los Angeles representatives on the executive committee of seven indicates conclusively the appreciation of the cooperation extended from here."

The formal closing of the old exposition and the opening of the new will take place Friday night and New Year's day, when an elaborate program is planned.

The officers for the reorganized exposition are:

President, G. A. Davidson; vice presidents, former Senator R. N. Bulla of Los Angeles, J. D. Spreckels, Mayor E. M. Capps, Carl H. Heilbron, John F. Forward, jr.; secretary, H. J. Penfold; treasurer, F. C. Spalding, all of San Diego.

The executive committee is G. A. Davidson, E. M. Capps, John F. Forward, jr., Carl Ferris, Carl H. Heilbron and ex-Senator Bulla and J. O. Koepfli of Los Angeles.

Santa Ana, Cal. Blade
DEC 29 1915

clerk.

SAN DIEGO—The directors of the exposition who will manage the fair the coming year met at the Grant Hotel last night and organized with G. A. Davidson, as president.

Allens' C. P. Bureau, Box
644 Sta. C. Los Angeles Ca.

Douglas, Ariz. International
DEC 24 1915

Lonal

"Today's News Today."

ouglas' Pioneer Newspaper.

FREE SPACE FOR ARIZONA AT SAN DIEGO

President Panama - California Exposition Desires to Interest This State

This Exposition Will Be Continued for Another Year; an Opportunity

G. A. Davidson, president of the Panama-Pacific exposition, has sent the following letter to the editor of the Arizona Gazette:

SAN DIEGO, Dec. 23.—If we could place at Arizona's disposal, without cost, or probably nominal cost, a suitable building, do you believe it will be possible to have Arizona install and maintain a comprehensive state exhibit during 1916? Please answer.

G. A. DAVIDSON,
President Panama-California Exposition.

Commenting on the above the Gazette says:

That Arizona missed one of the greatest opportunities to advertise her resources last year through the failure of having exhibits at the two California expositions, has been admitted by all who attended them.

San Diego will extend her exposition over the coming year and many of the exhibits from San Francisco are being moved south. With the exercise of a little energy it is not too late for this state to be represented. The managers of the exposition are more than willing to favor the state if the people here will help a little, as will be seen from the above telegram of inquiry sent to the Gazette.

The Bay City promises to have a real "sure enough" exposition during the coming year. The United States government has decided to remove the wonderful exhibit which it had at the San Francisco exposition to San Diego and place it on exhibition there, where it will be viewed by thousands during the year 1916. A resolution to this effect has already been introduced in congress and it makes the unexpended balance of the fund provided for the maintenance of the exhibit at San Francisco available for the same purpose at San Diego. This sum amounts to $60,000.

This is one of the greatest boosts which the San Diego exposition has received and it is thought will insure its success. The government exhibit at San Francisco was one of the largest and finest there.

Many of the foreign countries have also made arrangements for the removal of their exhibits to the latter city, which will give added interest to it.

The government exhibit consists of a military exhibit, a naval exhibit, a model postoffice, and mineral, pure food, agricultural, horticultural and health exhibits. Those alone will make a splendid display at the southern fair during the coming year. But in addition to these many other new exhibits are being placed there and the exposition will prove much greater and more atractive than was that of the present year, while the beauty of the grounds are acknowledged to be all that could be desired.

As conditions in Europe remain unchanged from what they were last year and as the railroads will do a large amount of advertising of this exposition, thousands of people are expected to visit it again this year.

Having no competition the number attending the San Diego exposition n 1916 is expected to be greatly in cess of that of the present year, it would prove a big card for this to have a good exhibit there. he chambers of commerce and of trade and commercial clubs tate bet busy.

LAST SESSION OF WOMEN'S BOARD

Organization Highly Praised By President Davidson For Aid to Exposition.

The final meeting of the women's official board of the Panama-California Exposition was held yesterday in the women's headquarters in the California building. Mrs. Iver N. Lawson, president of the board, presided. Practically all of the members were present.

In addition to the final reports of committees, a letter was read from President Davidson of the Exposition, asking that the board remain in office until another is appointed. This probably will be early in January. President Davidson praised the work of the board in glowing terms.

Each committee chairman's report was received with enthusiasm. Mrs. Jarvis Doyle represented the house committee; Mrs. George McKenzie, the social committee; Mrs. A. E. Frost, the hostess committee; Miss Gertrude Gilbert, the music committee; Mrs. B. G. Saville, the Federated State Societies; Miss Daisy Barteau, the organized labor committee; Mrs. E. Thelen of National City, the reading committee; Mrs. Uriel Sebree, the nursery committee; Miss Alice Halliday and Mrs. Ernest White, the auditing committee; Mrs. Earle Garrettson, the out-of-door committee.

Factor in Fair's Success

The women's board has been one of the chief factors in the success of the 1915 Exposition. This, according to Mrs. Lawson, has been because every one of the women has worked hard, and has been willing to work whenever called upon, without thought of her own convenience.

"It is this willingness to work," said Mrs. Lawson last night, "which has been shown by every woman, that has made the work of the board so succesful. The accomplishments of the social committee under Mrs. McKenzie and of the music committee under Miss Gilbert cannot receive too high praise.

"The reading committee has supplied books on California art, magazines and San Francisco, Los Angeles and San Diego papers. Particularly good work has been done at the day nursery. This will be suspended during the rainy months. The auditing committee has gone over all bills incurred by the board, although we have not had the actual handling of money.

Willingness Emphasized

"At Easter time the out-of-door committee put on the Easter egg roll which met with such success. The house committee, among other things, has had charge of the wom-

Corona, Cal. Courier
DEC 24 1915

TO REMAIN OPEN.

President Davidson of the Pan ama-California Exposition has offi cially announced that the Fair woul remain open throughout 1916. For eign exhibits worth millions are al ready enroute to San Diego from San Francisco.

Prescott, Ariz. - Journal Miner
DEC 1 - 1915

Plan New Year's Fete For 1916 Fai

SAN DIEGO, Dec. 20.—Plans fo the New Year's celebration whic will usher in the 1916 San Diego ex position have been announced b President G. A. Davidson.

They include a military and nava review on which more than 2,500 ma rines, bluejackets and artilleryme will participate, a naval review i San Diego bay, speeches by Governo Hiram Johnson, fireworks and a car nival.

The battleship Oregon, cruiser Sa Diego and cruiser South Dakota, wit other smaller vessels, will take par

San Diego, Cal. SUN
DEC 29 1915

DAVIDSON AGAIN HEADS EXPOSITION

As forecasted in The Sun last week, G. A. Davidson, for the past year president of the Panama-California exposition, is today elected to head the exposition for 1916.

Davidson's election was unanimous at a meeting of the exposition directors last night at the U. S. Grant hotel.

Six out of nine of the Los Angeles directors were present, and harmony and enthusiasm for the greater San Diego exposition were the watchwords.

Five vice presidents were chosen as follows: State Senator Robert N. Bulla, Los Angeles John D. Spreckels, Mayor Edwin M. Capps, Carl H. Heilbron and John F. Forward, Jr.

H. J. Penfold was elected secretary and Frank C. Spalding treasurer.

The following executive committee was named: G. A. Davidson, Robert N. Bulla, J. O. Koepfli, Edwin M. Capps, John F. Forward, Jr., Carl L. Ferris and Carl H. Heilbron.

S. R. Flynn is to be chairman of the entertainment committee.

San Diego, Cal. Tribune
DEC 29 1915

NEW BOARD OF EXPO ORGANIZE

Election of officers for the 19 exposition formed the chief busine of the new board of directors at t U. S. Grant hotel last night.

G. Aubrey Davidson, president the 1915 exposition and acting pre dent of the new organization in f mulation, was elected president the new Panama-California Inter tional exposition. Five vice-pre dents elected are Robert N. Bul Los Angeles; John D. Sprecke Mayor E. M. Capps, Carl H. Heilbr and John F. Forward, Jr. Other ficers elected were H. J. Penfold, s retary; and Frank C. Spalding, tre urer.

The executive committee of dir tors was chosen to include G. Davidson, J. O. Koepfli, of Los geles; R. N. Bulla, of Los Ange E. M. Capps, John F. Forward; Carl I. Ferris and Carl H. Heilb President Davidson appointed S. Flynn as chairman of the entert ment committee.

Six of the nine Los Angeles m bers of the board were in att ance.

—(San Diego 1916)—

E CENT
AND COUNTY

ME" NO. 51.

L. A. TO INVADE SAN DIEGO FOR OPENING OF 1916 FAIR

Southern Exposition Will Be Inaugurated for Another Year Saturday

GREAT MILITARY PARADE

Bulla Predicts New Enterprise Will Be Record-Breaking Exhibition

Hundreds of Angelenos and eastern visitors in the city will leave tomorrow for San Diego to attend the New Year's festivities which will open the great 1916 Panama-California exposition in that city.

R. N. Bulla, first vice president of th eexposition organization, and president of the Loc Angeles chamber of commerce, today declared that the 1916 exposition will be the record breaking world's fair of history and that it will draw again all the attendants of last year's fair with double the number of new visitors.

"Enthusiasm over the pending exposition is tremendous," Mr. Bulla said today. "All those who saw it last year announce their intention of revisiting it to see what changes have been made, and thousands of those who did not see it before will flock to San Diego to take advantage of the new exposition for 1916."

BOOSTERS GOING

Headed by the Los Angeles directors of the exposition, and leading Los Angeles boosters for the 1916 fair, th crowds from this city will begin to pour into the southern city tomorrow. A few advance exposition visitors left today for San Diego.

The largest siren whistle in the world and a salvo of aerial bombs will at 6 o'clock tomorrow announce the beginning of a celebration which will close the Panama-California exposition of 1915 and open the Panama-California exposition of the new year.

The exposition of this year will be closed tomorrow after a full year's operation—the longest period an exposition has ever run. Long since free from debt and with a snug profit, the exposition's closing celebration will be the most comprehensive of the year.

For the closing of the old and the opening of the new, government and state representatives and foreign commissioners will be the guests of honor. Many cities in California and other southwestern states will be represented by their officials.

Full opportunity will be afforded the public to see every attraction during the closing exposition. The exposition has decided that every amusement on the grounds will be free and all concessions, shows and entertainments on the Isthmus, the exposition's joy street, will be thrown open for free admission.

REMEMBER MILITARY

The military, which has throughout the year contributed largely to the exposition's success, will be presented with diplomas tomorrow afternoon by President G. A. Davidson. Troops from the various branches of the service will pass in review in the Plaza de Panama, where the presentation will take place.

Official opening of the Panama-California International exposition on the following day, Saturday, will be begun in the morning, with what is expected to be the largest military parade ever held on the Pacific coast. In the afternoon directors of the new fair will take part in a formal program. This will be followed by a concert at the great outdoor oryan, at which Mme. Ernestine Schumann-Heink and Ellen Beach Yaw, California Lark, will sing. Mme. Schumann-Heink, who cancelled her concert engagements in the east to be here for the opening, will arrive from Chicago tonight.

DAVIDSON HEADS 1916 FAIR; BOARD IN FIRST SESSION

ix Out of Nine Los Angeles Directors Are at Meeting; Other Officers Selected.

The Panama-California International Exposition of 1916 got away with a flying start last night at the meeting of the new board of directors at the U. S. Grant Hotel, wenty-two of the thirty-one members being present. Six of the nine os Angeles members came down for he meeting, the three other members from that city on the board being out of the city.

The meeting was marked with ood feeling and enthusiasm, the cal members showing no more of hese characteristics than those from he Angel City, who pledged themselves and their city to work untiringly for the success of the Exposition.

President G. A. Davidson was reected to guide the destinies of the xposition for another year, and five ce presidents were chosen, as follws: State Senator Robert N. Bulla, os Angeles; John D. Spreckels, ayor Edwin M. Capps, Carl H. Heilron and John F. Forward, Jr. H. J. enfold was elected secretary and rank C. Spalding of the United tates National Bank, treasurer.

The board elected as the executive ommittee the following: G. A. avidson, Robert N. Bulla, J. O. oepfli, Edwin M. Capps, John F. orward, Jr,, Carl L. Ferris and Carl Heilbron. The president announced only one committee appointent, that of S. R. Flynn to be chairan of the entertainment committe.

The Los Angeles members of the oard present last night were Senar Bulla, R. W. Pridham, M. A. amburger, John S. Mitchell, S. L. eaver and E. A. Eisenmayer. In ldition to these, the Los Angeles presentation on the board includes ernon Goodwin, Fred L. Baker and O. Koepfli. One member, C. D. amilton, is from Riverside.

The San Diego members of the oard of directors are G. A. Davidon, Edwin M. Capps, John F. Forard, Jr., Carl L. Ferris, C. T. handler, James MacMullen, J. Fred chlingmann, Col. Ed Fletcher, Col. red Jewell, John D. Spreckels, H. Titus, Carl H. Heilbron, H. J. enfold, J. P. Smith, D. C. Collier, ouis J. Wilde, Lucius R. Barrow, uncan MacKinnon, S. R. Flynn, L. Webber and Judge W. A. Sloane.

The meeting last night was preeded by a dinner at the U. S. Grant, t which the San Diego members ere hosts, having met the Los Anles delegation at the train and esorted them to the hotel.

LOWER CALIFORNIA JOCKEY CLUB'S $200,000 RACING PLANT WILL OPEN TOMORROW

Tia Juana Track Marks 'Come Back' of Horse After Years

INTERESTING Scenes and Individuals Connected With the Attempt to Revive Horse Racing. At Left, a Map; "Workout." At Right, View of Grandstand and Track at Tia Juana. The Men Back of the Lower California Jockey Club. From Left to Right, H. A. Hauser, Secy.; Baron Long, ; James W. Coffroth, President, and J. J. Holtman, Assistant Manager.

'SUNSHINE JIM' COFFROTH SAYS NO WET TRACK

Backs Assertion With His Long Record as Producer of Good Weather

MANY CELEBRITIES ON HAND

Governor Cantu Reserves Five Boxes; McCarey Will Operate Book, Report

By H. M. Walker

SAN DIEGO, Dec. 30.—On Mexican soil, less than a hundred yards across the international boundary line, stands the spick and span racing plant of the Lower California Jockey Club. The last nail has been hammered into place; the final brush of white paint has been daubed against shingle and beam.

Featured by the Exposition Inaugural Handicap the opening card will be staged on Saturday—New Year's Day—the races to run for the next hundred days. At a conservative estimate between 8000 and 12,000 persons will be inside the park when the first bugle sounds at 2:15. Six races will be run daily; the last barrier going up at 4:45.

One interesting angle is that three old-time boxing promoters, a trio who made practically all of California's ring history, will be connected with the new racing venture. Baron Long, founder of the old Jeffries Athletic Club, is treasurer of the Lower California Jockey Club. The president is James W. Coffroth, who for years controlled the boxing game in San Francisco. And word was received here today that "Uncle Tom" McCarey of Los Angeles would "cut in" as a "bookie."

And speaking of "bookies" there are several well known old-timers here ready to take all bets as long as the family bankroll holds out. That foxy veteran, "Kid" Weller, "hero of a thousand battles," was first on the new ground. With him is that good old pirate of other days, Jack Atkin. And Billy Kyne (no relation to Peter B.) will be among those present. The opening day probably will see fifteen stands, two field and one combination book; a betting battery of eighteen books in all. Open betting will prevail.

Eighteen Books on Ground First Day

Late today a telegraph story reached here to the effect that the Carranza interests would prevent the new track from opening. This report failed to "rile" either Coffroth or Long.

"The story is absurd," said Long. "Would we spend a fortune in completing the track unless we knew exactly where we stood with President Carranza? Bet everything you've got that we open on schedule time." Without saying so in so many words the Baron left the impression that there are interests that would be benefitted by the failure of the new track. Presumably he believes these hostile interests are back of the telegraph story referred to.

According to figures given out at the club headquarters tonight there are now two hundred and ninety-four horses at the new park. Additional stables are to be built and inside the next fortnight it is expected that four hundred and forty horses, the stable limit, will be on the ground.

Many world celebrities will crowd across the Mexican line Saturday. In naming over the box reservations for the opening day Baron Long gave out the following list: Mack Sennett, "Tom" Ince, David Wark Griffith, Winfield Sheehan, Charley Chaplin, Mr. and Mrs. Willie Collier, Mr. and Mrs. De Wolfe Hopper, Mr. and Mrs. William Farnum, Mr. and Mrs. James J. Jeffries, Mr. and Mrs. Barney Oldfield, David Joyce, Mr. and Mrs. Frank Chance, Mr. and Mrs. Jack Kipper, Harry Payne Whitney, Walter Dupee, Chas. W. Oesting, G. A. Davidson, president of the San Diego Exposition.

Celebrities Reserve Boxes

Military Governor E. Cantu has reserved five boxes to accommodate his staff of Mexican officials. With them will come the Mexicali band of sixty pieces. The "Gov." is no piker.

It rained steadily here today but this fact only brought smiles from the racing officials. When you have been watching the deadly old expense account grow daily—one of the chief items being the hauling of wagonload after wagonload of water—a big gift from the skies comes as a double blessing.

"Coffroth has ordered 'sunshine' for Saturday," said Long tonight "and you know what that means. In all his years of promoting fights in the open air at Colma Coffroth never had to call off a single event on account of rain. That's some record. And that's why they nicknamed him "Sunshine Jim." I'm just superstitious enough to string with him and bet that the sun will be shining down when the first race is run Saturday.

Leon Wing to Call the "Beetles"

Another familiar face here is that of Leon Wing, for years the "hoss man" on the San Francisco "Examiner." Mr. Wing is the power behind the all important "form chart" and his childlike voice will be heard "calling" the "beetles" as they turn the stretch and "thump" to the wire.

"Way back in the dusk of early evening—the date Saturday, April 17, 1909—a tired brown colt, Lawton Wiggins, with Jockey Butwell up, lunged under the wire at Santa Anita, winner by a nose over Fleming and Rialto in "The Adios Handicap." This marked the finish of horse racing in Southern California; the finish until, after six years, Baron Long and his associates have brought the horse back to within thirty-five minutes of San Diego, six hours of Los Angeles.

"It cost us a good $200,000 to turn the trick," said Long this afternoon as he stood on the broad plank walk leading from the customs house to the new racing plant.

"But," he added "It has been worth the money. Yes, well worth it."

Coffroth Assures Public Plant Will Be Opened Tomorrow

San Diego, December 30.

SPORTING EDITOR, Los Angeles "Examiner:" Inasmuch as hundreds of queries have come to us from Los Angeles asking whether the races will run New Year's on account of stories current in Los Angeles that they will not, will you be kind enough to publish that the track will positively open New Year's and that the Lower California Jockey Club will carry out its promise to open on schedule time and that everything is in readiness for visitors.

(Signed) JAMES. W. COFFROTH.

NEW YEARS CELEBRATION PLANNED AT SAN DIEGO

SAN DIEGO, Dec. 21.—Stockholders of the Panama-California exposition adopted a resolution transferring exposition equipment to the city of San Diego. The transfer becomes effective January 1st, when the exposition of this year will be succeeded by the Panama-California International exposition which will operate during 1916.

A report of finances showed that the exposition is free from debt and that there will be profits from December's operation.

A resolution appropriating $1,000 for the purchase of commemorative plaques to be presented to President G. A. Davidson and F. J. Belcher, Jr., chairman of the executive committee in appreciation of services rendered, was adopted. These men served without salary during the year.

The closing of the present exposition will be marked by a big demonstration New Years eve and the opening of the 1916 exposition will follow on New Years Day with appropriate exercises.

Santa Barbara, Cal. Press
DEC 21 1915

THE MORNING PRESS, SA

San Diego Plans Great New Year Demonstration

Closing of Exposition Is to Be Marked With Full License to Joy

By Associated Press Leased Wire

SAN DIEGO, Dec. 20.—Stockholders of the Panama-California exposition today adopted a resolution transferring the exposition equipment to the city of San Diego. The transfer becomes effective January 1, when the exposition of this year will be succeeded by the Panama-California international exposition, which will operate during 1916.

A report of finances showed that the exposition is free from debt and that there will be profits from December's operation.

A resolution appropriating $1000 for the purchase of commemorative plaques to be presented to President G. A. Davidson and F. J. Belcher Jr., chairman of the executive committee, in appreciation of services rendered, was adopted. These men served without salary during the year.

The closing of the present exposition will be marked by a big demonstration New Year's eve and the opening of the 1916 exposition will follow on New Year's day with appro-

ARTICLES FILED TO INCORPORATE FAIR

San Diego, Coronado and Los Angeles Residents Listed as Stockholders.

Articles of incorporation of the Panama-California International Exposition were filed in the county clerk's office yesterday by Attorney Lane D. Webber. Thirty-one residents of San Diego or Los Angeles appear as directors or trustees. The concern is incorporated for fifty years and the capital stock is $10,000, divided into $1000 shares of a par value of $10 each. Of these, thirty-one have actually been subscribed, one by each of the directors, who are as follows:

From San Diego—Edwin M. Capps, John P. Forward, Jr., Carl I. Ferris, C. T. Chandler, G. A. Davidson, James MacMullen, C. A. McGrew, Ed Fletcher, Carl Heilborn, H. J. Penfold, J. P. Smith, W. A. Sloane, D. C. Collier, C. D. Hamilton, L. J. Wilde, L. R. Barrow, Duncan MacKinnon, S. R. Flynn and Lane D. Webber.

From Coronado—John D. Spreckels and H. L. Titus.

From Los Angeles—Robert N. Bulla, Vernon Goodwin, John S. Mitchell, J. O. Koepfli, Fred L. Baker, Sylvester Weaver, M. A. Hamburger, E. J. Eisenmayer and R. W. Pridham.

The purposes for which the corporation are formed are given as follows:

To manage, operate, conduct, maintain and hold an international Exposition and World's Fair to commemorate the completion of the Panama canal; to purchase, lease, condemn or otherwise acquire and to sell, lease mortgage or otherwise transfer real estate or any rights or interest therein, located anywhere, that may be used in connection with the Fair; to deal in structures of every nature; to control miniature railways, within the Exposition grounds.

Other conditions cover water rights, power and light patents, maintenance and construction and improvement of streets.

Anaheim, Cal. Herald
DEC 21 1915

STOCKHOLDERS SEE BIG FAIR FREE TODAY

SAN DIEGO, Dec. 20.—No one paid an entrance fee to the exposition today as it was free to everyone because it was stockholders' day. More than 20,000 attended. This was thought to be the easiest way in which to admit the thousands of stockholders and friends to the big fair.

In the morning more than 400 stockholders gathered in the open air in the California Quadrangle near the Administration building for the meeting. The fair buildings and certain equipment were turned over by the Panama-California Exposition Company at this time to the city, which action relieved the exposition company from all duty or liability to remore the buildings and equipment.

When the park was given by the city to the exposition company for this year for the fair, it was with the stipulation that the buildings be removed at the close of the year; hence today's action.

In a brief report by Frank J. Belcher, chairman of the Finance Committee, it was stated that the company is solvent and is now operating at a profit. An appropriation of $1000 was voted at the meeting for plaques of honor to be given to President G. A. Davidson and Mr. Belcher.

It was decided that to confer free family tickets to stockholders as suggested would not be fair to the new exposition company which will operate the fair next year.

Arroyo Cal. News
DEC 17 1915

HAPPY YULETIDE AT SAN DIEGO

The hapy Yuletide spirit will prevail at the San Diego Exposition on Christmas Day. The poor of the city will be remembered and there will be toys, candy and a monstrous Christmas tree for the little folks in the morning while at night services commemorative of the joyous day will be held.

The morning celebration will be in charge of the Al Bahr Temple, Nobles of the Mystic Shrine. Each year the San Diego Shriners have provided a Christmas tree, toys and candy for the poor children of the city. For this Christmas arrangements have been made to hold the fiesta in the Exposition. A giant tree will be placed in front of the outdoor organ and until noon there will be free admission to the grounds for all. The Shriners, have also provided free transportation to the grounds for the poor. While the Shriners are distributing gifts and candy there will be a band concert and other entertainment.

The celebration Christmas night will be under the auspices of the Woman's board of the Exposition. The board announces that some parts of the program have been prepared. To date these include the singing of carols and hymns by quartets in various parts of the grounds and later a vocal program at the organ by a chorus comprising the quartets. Other misic is being arranged for and parts of the program will be contributed by well known artists of Southern California.

The giant Christmas tree will be decorated with festoons of colored lights for the night program and the blaze of colored lights against the immaculate white of the exposition buildings will make a colorful picture. Of all the celebrations which have been held at the exposition this year it is believed that the one arranged for Christmas will be the most enjoyable for all classes. Prominent society women of the San Diego and Coronado, cooperating with the Woman's board are working with a spirit that presages success for the celebration. The tree committee of which Mrs. Claus Spreckels, Mrs. F. J. Belcher and Mrs. H. H. Jones, are members, announces completion of its plans and the exposition sends out a general invitation to Southern California to participate.

San Diego, Cal. Union
DEC 29 1915

SECTION 2
Classified

The San D
AND DAILY BEE — THE PIONEER NEW
SAN DIEGO, CALIFORNIA, WE

'OLD FAIR' WILL HONOR MILITARY BODIES

Diploma Gifts First on "Closing" Program

Some of the Features on the Exposition Isthmus Which All on the Grounds Will See Without Charge Friday Night When the Official Closing of the 1915 Fair Is Celebrated. Top—Chinatown and the Toadstool. Center—Dancing Girls in the Hawaiian Village. Below—Indians at the Painted Desert in a Ceremonial Dance.

JOY STREET FREE FOR EVENTFUL FETE

It now appears that the celebration of the closing of the Exposition will begin before 6 o'clock on the evening of December 31, the management announcing yesterday that a formal service in connection with the occasion will be held as early as 3:45 o'clock in the afternoon on the Plaza de Panama.

This ceremony is to be the presentation of diplomas to the cavalry, marines and coast artillery corps in recognition of their services and cooperation toward making the 1915 Exposition the success that it has been. The presentation will be made by President G. A. Davidson, and commanding officers of the divisions of the service will receive the diplomas.

So far as known, there will be no formalities after 6 o'clock, when a salvo of aerial bombs will announce the beginning of free joy on the Isthmus.

Free Isthmus Night

Everything will be free on the joy street from 6 o'clock until 2 o'clock

Bill St. Oct. 4th and 5th
CURTIS NEWHALL

The San Diego Union

AND DAILY BEE—THE PIONEER NEWSPAPER OF SOUTHERN CALIFORNIA

SAN DIEGO, CALIFORNIA, TUESDAY MORNING, DECEMBER 21, 1915

FAIR, DEBT FREE, TURNED OVER TO CITY

Davidson and Belcher Honored at Outdoor Meeting

A Section of the Crowd of Stockholders Attending Yesterday's Meeting in the California Quadrangle at the Exposition. President Davidson, Standing on the Steps, Is Addressing the Stockholders.

Here's Gist of Important Business Transacted by Fair Stockholders

Here is the gist of important business transacted at the meeting of the Exposition stockholders:

Adoption of a resolution transferring certain personal property and equipment from the Panama-California Exposition to the city in lieu of water furnished the Exposition and park board, and work done by the park board and fire department.

Declination of a resolution providing that stockholders of the present Exposition be given family tickets good during 1916.

Adoption of a resolution appropriating $1000 for silver services to be presented to President G. A. Davidson and Frank J. Belcher, Jr., chairman of the executive committee, in appreciation of services rendered.

Extension of a vote of thanks to John D. Spreckels, who with A. B. Spreckels, his brother, presented to the city the great outdoor organ, and for the former's work in other ways which made it possible fo the Exposition to be successful.

Builders of the Exposition, men and women whose contributions ranging from $10 and reaching into the thousands made possible the project which gave San Diego a prosperous year and world-wide fame, gathered in the open at the Exposition yesterday for a meeting of stockholders. Many were represented by proxy and more than 300 stockholders were present in person. They voted to turn their interest in the Exposition over to the city that the Panama-California International Exposition of 1916 might be launched under auspicious circumstances. Through their action, which becomes operative January 1, the city of San Diego acquired an Exposition. An explanation was given that the city would be the holding, and the Panama-California International Exposition the operating company for 1916.

The stockholders heard official announcement that the Exposition is thoroughly solvent with assets sufficient to meet all current and contingent liabilities, that stockholders are not liable for assessments, that President G. A. Davidson, and F. J. Belcher, chairman of the executive committee, are entitled to commemorative reward for their sincere services and that San Diego is appreciative of the numerous ways in which John D. Spreckels has assisted the Exposition.

Harmony was the keynote of the meeting. If any dissension was in the making, explanations which made clear the purpose of the meeting and the objects hoped to be accomplished halted expression of it. Unanimity of opinion was recorded in decisions made on each point involved excepting the issue whether stockholders of the 1915 Exposition would be entitled to family tickets for the one of 1916. This was settled when an amendment providing free family tickets was laid on the table and the resolution transferring Exposition equipment to the city was adopted without opposition.

Items Exempt From Transfer

This resolution provides, aside from the transfer of certain equipment that San Diego shall release the corporation from any liability which may exist now or hereafter in the restoration of the grounds in any manner whatsoever or any liability in connection with the removal of any buildings. The resolution excepts from transfer pro-rate or short rate insurance, telephone salvage, cash on hand and in bank, accounts and notes receivable, judgments, the Cristobal cafe equipment, and the ethnology, archaeology and anthropology exhibits. These exhibits may be sold to a museum society.

The meeting was scheduled to have been held in the California building. That its bare walls were not conducive of enthusiasm was agreed and stockholders moved their chairs into the California quadrangle where the warm sun beat down on them. Exposition President Davidson presided.

After a preliminary reading of the resolution, a call was made for a financial statement. This was given by Chairman Belcher of the executive committee, who has been the Exposition's financial representative for many months.

Belcher said that all debts had been paid except a few contingent liabilities which would be wiped out through profits made during the remainder of December. Before the corporation was dissolved by legal action, Belcher said, every stockholder would be furnished with a complete auditor's report.

$200,000 Stock Unpaid

"How much does the unpaid stock subscription total?" was asked Belcher by a stockholder.

"About $200,000," he replied.

Suits to collect delinquent subscriptions have been instituted. Some judgments have been obtained. It is the intention to sue all delinquent subscribers, said a member of the executive committee, who explained that the Exposition was required by law to make this effort to collect the delinquencies.

E. J. Miller proposed that all stockholders of the 1915 Exposition should be given a family pass for 1916. This was approved at first by some, but when it was pointed out that this would require the new Exposition to assume a big obligation,

(Continued on Page 8, Col. 2)

Panama-California Election.

Officers for the new year of the San Diego fair, as the Panama-California International Exposition will be elected at a meeting of the directorate tonight in the southern city. This city's representatives on the board are Chairman Fridham of the Board of Supervisors, President Bulla of the Chamber of Commerce, John S. Mitchell, Vernon Goodwin, J. O. Koepfli, Fred L. Baker, S. L. Weaver, M. A. Hamburger and E. J. Eisenmayer. The firm of A. Hamburger & Sons was added to the list yesterday of concerns that are selling season tickets for the big 1916 exposition.

San Diego, Cal. SUN
DEC 24 1915

SCHUMANN-HEINK WILL SING WHEN 1916 FAIR OPENS

Great Artist Will Come, She Wires, From East.

William B. Gross, San Diego:
"If San Diego, my blessed, real west home, needs me to sing when you re-open the exposition, I am happy to sing. I leave Chicago Dec. 26. Bring my accompanist, Miss Evans, with me. God bless you and California.
"Ernestine Schumann-Heink."

G. A. Davidson, San Diego:
"I will be delighted, indeed, to sing on New Year's day at 3 o'clock. God bless California and you and my beloved San Diego. With heart and soul forever.
"Ernestine Schumann-Heink."

The above telegrams, received here today, brought the good news that Mme. Ernestine Schumann-Heink, the beloved singer, and Ellen Beach Yaw, the famous artist, will both take part in the great exposition opening festivities on New Year's day.

At 3 o'clock a concert, such as has never before been heard in San Diego, will be heard by thousands at the exposition organ. It will be only one of the big events of the New Year, when the 1916 fair will open its gates.

San Diego, Cal. Union
DEC 28 1915

CHARTER FOR FAIR GIVEN BY STATE

Exposition Board of Directors Will Meet Tonight; Los Angelans Will Attend.

The Panama-California International Exposition became a charter organization yesterday, word having been received in this city from Sacramento that the necessary papers had been issued by the secretary of state. This places the new board in position to transact business, and the first meeting will be held tonight at 7:30, at the U. S. Grant Hotel building.

Twenty-one of the thirty-one directors are from San Diego, nine from Los Angeles, and one from Riverside.

State Senator Bulla telephoned President G. A. Davidson from Los Angeles last night that several of the Angel City directors will be at the meeting.

BUILDING FREE FOR ASKING AT BIG SHOW

Good Chance for Arizona to Make Exhibit at San Diego; Movement Started at Yuma Likely to Be Successful

G. A. Davidson, an official of the San Diego exposition, recently wrote a letter to the Phoenix Gazette asking if Arizona would make an agricultural exhibit at the exposition if a building could be had free of cost or at a nominal expense. The Gazette published the letter, following which the Phoenix chamber of commerce passed a resolution thanking San Diego for the offer and calling a meeting of the commercial organizations of the state to consider the matter, to be held in Phoenix January 15. It is not known whether the Yuma Commercial club will have a representation at this meeting, but it is probable it will, owing to the fact the movement for such an exhibit originated with the Yuma club, and was carried forward to the extent of interesting the other commercial bodies of the state, and, probably, the offer of a building comes as a result.

During the state fair the representatives of the various commercial bodies of the state talked over the proposition, and a committee was appointed consisting of one member of each club of the state to work the matter up. So far as heard from, this committee has done nothing. Now, however, that a building can be had free for the asking, it is more likely there will be some activity in the direction of making an exhibit of the natural products of Arizona at this great show, something which would be of inestimable benefit to the whole state. That there is going to a "sure enough" exhibition at San Diego during 1916 goes without saying. The better part of the San Francisco exposition has been shipped there, and money has been guaranteed to make the show one of the greatest in the history of the country.

Arizona, by all means, should be in it with both feet.

SAN DIEGO OFFERS ARIZONA FREE SPACE AT THE BIG EXPOSITION

(Special to The Gazette)

SAN DIEGO, Dec. 23.—If we could place at Arizona's disposal, without cost, or probably nominal cost, a suitable building, do you believe it will be possible to have Arizona install and maintain a comprehensive state exhibit during 1916? Please answer.

G. A. DAVIDSON,
President Panama-California Exposition.

That Arizona missed one of the greatest opportunities to advertise her resources last year through the failure of having exhibits at the two California expositions, has been admitted by all who attended them.

San Diego will extend her exposition over the coming year and many of the exhibits from San Francisco are being moved south. With the exercise of a little energy it is not too late for this state to be represented. The managers of the exposition are more than willing to favor the state if the people here will help a little, as will be seen from the above telegram of inquiry sent to the Gazette.

The Bay City promises to have a real "sure enough" exposition during the coming year. The United States government has decided to remove the wonderful exhibit which it had at the San Francisco exposition to San Diego and place it on exhibition there, where it will be viewed by thouands during the year 1916. A resolution to this effect has already been introduced in congress and it makes the unexpended balance of the fund provided for the maintenance of the exhibit at San Francisco available for the same purpose at San Diego. This sum amounts to $80,000.

This is one of the greatest boosts which the San Diego exposition has received and it is thought will insure its success. The government exhibit at San Francisco was one of the largest and finest there.

Many of the foreign countries have also made arrangements for the removal of their exhibits to the latter city, which will give added interest to it.

The government exhibit consists of a military exhibit, a naval exhibit, a model postoffice and mineral, pure food, agricultural, horticultural and health exhibits. Those alone will make a splendid display at the southern fair during the coming year. But in addition to these many other new exhibits are being placed there and the exposition will prove much greater and more attractive than was that of the present year, while the beauty of the grounds are acknowledged to be all that could be deisred.

As conditions in Europe remain unchanged from what they were last year and as the railroads will do a large amount of advertising of this exposition, thousands of people are expected to visit it again this year.

Having no competition the number attending the San Diego exposition in 1916 is expected to be greatly in excess of that of the present year, and it would prove a big card for this state to have a good exhibit there. Let the Chambers of Commerce and boards of trade and commercial clubs of the state get busy.

NEW OFFICERS OF FAIR ARE NAMED.

TO STEER EXPOSITION DURING COMING YEAR: CHARTER IS RECEIVED.

[BY DIRECT WIRE—EXCLUSIVE DISPATCH.]

SAN DIEGO, Dec. 28.—The directors of the Panama-California International Exposition, the organization which will conduct the San Diego fair the coming year, organized tonight at the Grant Hotel. The officers elected are:

President, G. A. Davidson; vice-presidents, former Senator R. N. Bulla of Los Angeles, J. D. Spreckels, Mayor E. M. Capps, Carl H. Heilbron, John F. Forward, Jr.; secretary, H. J. Penfold; treasurer, F. C. Spaulding, all of San Diego.

The Executive Committee is G. A. Davidson, E. M. Capps, John F. Forward, Jr., Cal Ferris, Carl H. Heilbron and ex-Senator Bulla, and J. O. Koepfli of Los Angeles.

Of the nine Los Angeles directors there were in attendance Mr. Bulla, Mr. Koepfli, John S. Mitchell, Sylvester Weaver, M. A. Hamburger and Supervisor Pridham.

The charter for the new organization was received today and January 1 the corporation takes over the affairs of the exposition. Preceding the meeting the visitors were guests of the San Diego directors at a dinner.

TRIBUNE
.WAYS BRING
GOOD RESULTS

FINE DISPLAY OF ART AT FAIR ASSURED

California Art Assured of Space in Exhibit Secured For 1916 According to President Davidson

"Indications now are that we will have the finest exhibits of fine art ever brought to this country at the exposition next year," declared President G. A. Davidson enthusiastically today.

"These most probably will include the exhibit of the French government at the San Francisco exposition, known as the Luxemburg gallery, the Netherlands' fine art exhibit, a collection of California art and a number of other collections, including possibly a collection offered by William Randolph Hearst."

The French exhibit, according to President Davidson, was pledged to the Carnegie institute for exhibition purposes upon removal from San Francisco, but the Carnedie institute has very generously offered to waive first exhibit to the Panama-California International exhibition.

President Davidson declared it is the tentative plan to make the famous art exhibit in cycles throughout the year, rather than attempt to hold and exhibit all during the whole time. Under this plan the French exhibit would be shown during the first three months, the Netherlands exhibit the following three months, California art for the next succeeding three months, together with some other collections, and then devote the last three months to the Hearst and possibly other exhibits.

All the exhibits will be shown in the Fine Arts building at the fair, from which the present exhibits will be removed at the end of this year.

GREAT DIVA TO SING AT FAIR JAN. 1

Madame Ernestine Schumann-Heink, the world's greatest contralto, will open the second exposition year, 1916, singing at the organ a triumphant program at 3 o'clock in the afternoon of New Year's day, January 1.

Feeling that the great diva really belongs to San Diego and knowing her great love for the city, the people, and especially for President and Mrs. G. A. Davidson, the exposition officials, through Mr. William B. Gross, telegraphed Mme. Schumann-Heink asking her to assist in reopening the exposition. In reply came the following telegram:

"In Chicago, Ill., Dec. 22, 1915.

"William B. Gross, Care Ed Fletcher Real Estate Company, San Diego, Cal.:

"If San Diego, my beloved real sweet home, needs me to sing when you reopen the exposition I am happy to sing. I leave Chicago December 26, 8:05 p. m., Santa Fe. I will bring my accompanist, Miss Evans, with me. God bless you and California. Answer.—Ernestine Schumann-Heink."

President Davidson then replied with an urgent request, speaking of the love and esteem in which she was held by every San Diegan. He received this reply:

"Chicago, Ill., Dec. 23, 1915.

"To G. A. Davidson, President Southern Trust & Savings Bank, San Diego:

"I will be delighted, indeed, to sing on New Year's at 3 o'clock. God bless California and you and my beloved San Diego. With heart and soul forever.—Ernestine Schumann-Keink."

With Schumann-Heink, the world's greatest singer, and Ellen Beach Yaw, California's greatest singer, the opening of the second consecutive exposition year for San Diego, which fact in itself stands without equal in the history of the world, will be an event unequaled in musical annals.

(San Diego 1916)

The San De Valle

AND DAILY BEE — THE PIONEER NEW

SAN DIEGO, CALIFORNIA, SATURI

, CALIFORNIA, FRIDAY, DECE

Mme. Schumann-Heink Will Lift Voice In Opening Ceremonies at Fair on New Year's Day; 'Lark Effen' to Sing Too

Madame Ernestine Schumann-Heink, who will Sing at the Opening ceremonies of the Panama-California International Exposition New Year's Day (top) and (below) Ellen Beach Yaw, "California Song Bird," who will share Honors With the Great Diva.

SINGER CANCELS ENGAGEMENTS TO AID HOME CITY

Governors of Seven States Invited by President Davidson to Attend Exercises.

The voice of Madame Ernestine chumann-Heink will be heard as a art of the opening ceremonies of he Panama-California International Exposition. In a telegram from hicago to William B. Gross, yesterday, she said:

"If San Diego, my blessed home eeds me to sing when you reopen he Exposition, I am happy to sing. leave Chicago December 26 and vill bring my accompanist, Miss Evans, with me. God bless you and California."

Another telegram to President G. . Davidson said:

"I will be delighted indeed to sing on New Year's day at 3 p. m. God bless California and you and my beloved San Diego with heart and soul for ever."

Mada e Schumann-Heink had not planned to be in San Diego until several days following New Year's, but, because of her love and loyalty to Southern California and because she believed she could be of service to her home city, she readily agreed to make the trip across the country a few days earlier. Telegrams of President Davidson and Gross, sent early yesterday, were immediately answered.

Engagements Canceled

In March, this year, school children of San Diego turned out en masse at the Exposition to do honor to Madame Schumann-Heink. She was overcome by their friendship and love and during the afternoon's entertainment promised them a free concert. This was given on the evening of June 23. More than 25,000 persons attended what has been called the most wonderful concert ever given in Southern California. It was in the open air, at the Spreckels music pavilion, and the great crowd packed every available space. The event was without precedent in the musical history of San Diego.

Madam Schumann-Heink has been so busy with her concert tour this season that it seemed for a time impossible to expect her to be a part of the opening festivities. She gladly gave up several concert engagements, it is said, to be in San Diego, January 1. She will sing at 3 p. m., on that day.

Lark Ellen to Sing

Ellen Beach Yaw, the "California Song-Bird," will share honors with Madame Schumann-Heink. She, too, has donated her services. It is considered appropriate that two California women should play such an important part in the reopening of the Fair. With thes two singers, and Dr. Humphrey J. Stewart at the organ, the Exposition opening promises a rare musical treat.

President G. A. Davidson yesterday telegraphed Governor William Spry of Utah, Governor Emmett Boyle of Nevada, Governor Hiram Johnson of California, Governor Ernest D. Lister of Washington, Governor Arthur Capper of Kansas, Governor William C. McDonald of New Mexico and Governor Samuel V. Stewart of Montana, inviting them to be present at the reopening ceremonies. All the states are represented at the Exposition.

Plans are going merrily on for the military and naval pageant by which the Fair will be reopened. The parade will start from Lower Broadway at 10 a. m., on January 1, and will move through the business streets to the Laurel street entrance.

1916 Fair To Open January 1

Official announcement that the Panama - California exposition, which opened January 1 of this year, will continue throughout 1916 as the Panama-California International exposition is made by President G. A. Davidson of the present exposition, who has accepted the presidency of the new project. The 1916 exposition will be open January 1, the day following the official close of the 1915 fair. Thus there will be a continuity of operation and for the first time in history a two-year exposition will be the result.

Foreign exhibits valued at several million dollars, from the Panama-Pacific International exposition at San Francisco, just closed, will be brought here, says President Davidson in the announcement. He has just returned from San Francisco, where he secured the official promise of participation from those in charge of the best foreign exhibits. Mr. Davidson says;

"Two of the largest exhibits at the northern exposition, the Canadian and Italian, have been secured for next year, and we anticipate that the French exhibit will also be installed. We hope to obtain the Philippine exhibit, and the Philippine legislature has been asked for an appropriation to cover the expense.

Other exhibits, practically secured are the Swiss, Spanish, Netherlands and Russia. We are informed that displays will be made by the Hawaiian and South Sea islands, New Zealand and Australia. We are negotiating for the Chinese exhibit. There will also be many commercial displays made by American manufacturers. States which are represented here now will continue their displays next year. It is expected that the building will be sufficient to house the exhibits, but it may be necessary to build additional ones.

The operating and guarantee fund for 1916 has been raised in Los Angeles, San Diego and other parts of Southern California. There has been a tentative agreement with transcontinental railroads regarding rates.

With Europe closed to travel on account of the war, we expect the attendance will be many times greater than that of the present exposition. From a recent consultation with traffic experts we believe that the 1916 travel to the Pacific coast will be unprecedented and in announcing plans for the Panama-California International exposition we have met with much encouragement."

STREAM OF FAIR EXHIBITS STARTED FLOWING SOUTH

Canadian, Italian, Netherlands Displays Ready to Ship From North, Lewis Says.

THREE WEEKS' WORK ENDS

Co-operation of Northern Part California Pledged; Big March Excursion Planned.

Bringing enthusiastic reports of the support given San Diego in her plan to keep the Exposition open during 1916, I. G. Lewis returned from San Francisco yesterday morning after three weeks' work on the San Francisco Exposition grounds arranging the transfer of exhibits to San Diego.

Shipment of these exhibits already has begun. The Russian exhibit is now in the warehouse at the municipal pier here. The Canadian, Italian and the Netherlands exhibits are ready for shipment. Germany and other countries are preparing their display as fast as possible, and some of the commercial exhibits are either en route or have been prepared for shipment during the next few days.

"Every organization in San Francisco and, in fact, in Northern California, with which I came in contact is very much pleased that the San Diego Exposition is to keep open another year," said Lewis yesterday.

"One of the largest touring associations of the country is operated in San Francisco and supported by the transbay counties. This association may handle a monster excursion to San Diego some time in March. President Moore, of the Panama-Pacific International Exposition, will come on the excursion to visit President Davidson of the Panama-California International Exposition. President Moore probably will be accompanied by the mayors of the cities of Central California with citizens of each place as an escort. This plan has met with enthusiastic support.

"Every newspaper in San Francisco co-operated and sent representatives to my hotel to offer all the publicity possible, even made some on one occasion—the tower of jewels story—which was sent all over the United States. All the news associations were ready and willing to aid and gave us a great deal of space. Newspapers of Central and Northern California were no less kind to us. I sent a lot of articles east to newspapers all over the country, returns from which are coming in fast.

Canadian Exhibits Big

"As to exhibits, Secretary Penfold has been assigning them here as fast as the exhibitors could complete arrangements from San Francisco. The Canadian exhibit will take about twenty-two carloads Netherlands will make a large shipment and the Panama-Pacific Association, which includes Australia, New Zealand, Hawaii and most of the countries of Oceanica and Asia, will send a large and most interesting exhibit, which will be placed in the Home Economy building.

"One of our best friends at the San Francisco Exposition is Prof. Lamson-Scribner, acting chairman of the government exhibit board. We could not forecast the action by congress on the transfer resolution, so were compelled to go ahead with other arrangement by which we could handle such exhibits as we could get from the government. President Davidson at once communicated with authorities in Washington. The result was gratifying, but Prof. Scribner had made arrangements to give us government material even if the resolution did not pass. Following that, the board called me into conference and the secretary, Mr. Ravenel, came down, looked the ground over and returned to report. We now will get our pick from the government exhibits without regard to the Exposition at Panama.

Commercial Exhibits Taken

"We selected only the best of the commercial exhibits from the United States, some of which we have secured. About the only large and striking one we are waiting to hear from is the Keen Kutter, one of the most attractive at San Francisco. There was a constant stream of concessionaires and exhibitors at our San Francisco office inquiring for space, but we were compelled to deny most of them on account of the character of their exhibits.

"In Los Angeles I was told that there is a demand for the annual tickets and every one there connected with the movement is much encouraged over the outlook for a big year. In other parts of the state most of the county associations will continue their former organizations and exhibits, others will reorganize for the purpose of keeping open if they find it necessary.

Publicity in East

"We are getting a great deal of publicity back East and will get a great deal more right away. The railroads are working on this feature of the project and we will supplement it from here.

"I was assured by every person conversant with such questions and qualified to speak that there will be more travel to California this year than last, especially with our Exposition augmented by the best and finest from the San Francisco Exposition, its beautiful setting, with no counter attraction in North America, and with no opportunity to visit Europe. We ought to have a mighty good year."

San Diego, Cal. SUN
DEC 24 1915

TO FLASH GREETING TO MEN OF FLEET

"A very merry Christmas to you, admiral, and to all of the officers and men in your command. May you enjoy your dinners of turkey and cranberries, and may your appetites only be bettered by your digestions. With the best wishes of the people of San Diego and the Panama-California exposition.
"G. AUBREY DAVIDSON,
"President."

This message, or one very similar, is to flash through the sky late tonight, from the navy radio station on Point Loma to the flagship San Diego, at Guaymas, on the west coast of Mexico. President Davidson today arranged through the navy recruiting office for the sending of the Yuletide greetings of San Diego and the exposition to Admiral Cameron McRae Winslow and the members of his command.

San Diego, Cal. Tribune
DEC 24 1915

LARK ELLEN TO BE AT FAIR ON JAN. 1

Dinner by President and Mrs. Davidson at Exposition Cafe To Be Smart Function Of New Year's Eve

Joyous indeed will be the closing of the year 1915 for San Diego and its exposition, because it merely means the ushering in of the year 1916 and the beginning of another year of a new exposition. The holiday fete at the exposition will be one continuous round of gayety and befitting the occasion will be the presence of the famous singer, Ellen Beach Yaw, who will open the year 1916 singing at the organ the afternoon of New Year's day.

The Cristobal has been gay all through the past year, but excelling all former glory will be the celebration which will close the old year. President G. A. Davidson and his official family will be hosts at dinner that evening, having as their honor guests Admiral and Mrs. William L. Fullam.

In a bower of tropic beauty the tables will be set for the hundreds who have even so soon made their reservations. Every branch of the service will be represented and vying with the imposing uniforms of the officers will be the exquisite gowns of the women, for this evening will be one of the smart functions of the season.

LOS ANGELES, CAL
TIMES
JAN 2 1916

EXPOSITION OPENING.

[BY DIRECT WIRE—EXCLUSIVE DISPATCH.]

SAN DIEGO, Jan. 1.—Word was received today by exposition officials that the exposition will have the French exhibit during 1916 and the telegram from Albert Tirman, Commissioner-General, representing the French government, was read this afternoon by G. Aubrey Davidson, president of the exposition, to 10,000 persons gathered in front of the great organ to formally celebrate the new exposition year.

President Davidson gave a short resume of the accomplishments of the past year and the hopes for the coming year. Lark Ellen Beach Yaw enthralled her listeners with the bird-like notes that have well earned her her name. She was in perfect voice and was a wonderful exponent of her lyric notes. An organ number followed, Dr. Stewart playing a Christmas noel by Adam.

Then came Madame Schumann-Heink, who kept her engagement in spite of the fact that Hans, her son, is critically ill. She was in fine voice and her beautiful contralto pleased as always. It was a decidedly unique exhibition of the two opposite voices, each one perfect in its class.

Madame was accorded a tribute on her entrance, when those on the platform and almost the entire audience arose as one body to show their love for her.

On the platform the majority of the exposition directors were present, together with Admiral Fullam and the officers of the fleet, and prominent musicians of San Diego.

It was stated that it is possible the exposition will have to erect a new building especially for the accommodation of the United States government exhibit, which is expected to arrive in a few days. It will be stored in a warehouse until decision is made as to its placing.

A great military parade from the foot of Broadway preceded the exercises at the exposition. In this members of the various branches of the service and the sailors from the warships in the harbor took part.

LOS ANGELES, CAL
EXPRESS
DEC 31 1915

7

FAIR TO CLOSE AND OPEN AT MIDNIGHT

Ceremonies Will Take Place on San Diego Isthmus With L. A. Directors Present

SAN DIEGO, Dec. 31.—At midnight, with the death of an old year and birth of a new year, the Panama-California exposition in this city will go into oblivion and at the same time get a new lease of life.

The closing and reopening of the fair will be celebrated simultaneously.

The ceremonies will take place on the Isthmus, and admission will be free to the public.

President G. A. Davidson announced that the Los Angeles directors will be present at the formal closing and opening.

The Los Angeles members are: Robert N. Bulla, president of the Los Angeles Chamber of Commerce; J. O. Koepfli, R. W. Pridham, John S. Mitchell, M. A. Hamburger, S. L. Weaver, Vernon Goodwin, and Fred L. Baker, president of the Automobile Club of Southern California.

A military pageant will mark the opening tomorrow at 10 o'clock.

JAN 1 1916
LOS ANGELES, CAL
TIMES

Los Angeles Daily Times

San Diego.

BIG BROWN BEAR HEAD OF PARADE.

Second San Diego Fair Open for Another Year.

King Carnival Reigns All Night on Isthmus.

Warships in Harbor are All Lighted Up.

[BY DIRECT WIRE—EXCLUSIVE DISPATCH.]

SAN DIEGO, Dec. 31.—A big, live, brown cinnamon bear, California's bear of the bear flag, played a leading part in San Diego's welcome of the new year tonight at the Cristobal. Just at midnight twelve chimes rang and old Father Time appeared in one of the doorways and close at his heels trotted the glad new year in the form of a little Cupid ruthlessly driving out 1915.

Then Bruno, who for the past few days has been a delight to the children on the streets of San Diego, gravely stalked out, representing the Golden State, rakishly garbed in a jaunty hat and high white collar. With the bear were two pretty California girls representing fruits and flowers of California.

Following this tableau of the passing of 1915, the actors in this scene, the girls of the Broadway Follies, and the entire troop of entertainers paraded about the great banquet-room, where more than a thousand merry makers were seated.

King Carnival reigned tonight for many hours on the Isthmus and in the Cristobal and all San Diego and many thousands of visitors celebrated the close of the first year of San Diego's great achievement, her exposition, and rejoiced at the opening of another exposition with the birth of the new year.

MANY THOUSANDS.

More than twenty thousand persons passed through the gates of the exposition to celebrate the occasion and every one of the great crowd appeared to rejoice that the exposition beautiful was not to be a thing of the past, but to be even more beautiful next year.

At 6 o'clock, a salvo of bombs announced the opening of the celebration and at the same time the terrific scream of a siren whistle, the largest in the world, was blown from the tractor field of the fair. Half an hour later a salute of forty-eight bombs was fired in honor of the States of the Union.

This announced that every concession on the Isthmus from the war of worlds, at one end of the Painted Desert, to the other, was open free to the crowds until the next morning and the crowds at once began to pour into the various places. Thousands of floating balloons carried by the celebrators made the scene gay and three military bands stationed on the joy street furnished music for the happy crowds. At one end of the street the newsboys staged a comedy boxing carnival, at other places darkies gave old-time cakewalks.

CRISTOBAL GUESTS.

More than a thousand guests were seated at the tables of the Cristobal while many more crowded in later and joined in the dancing and fun. A balloon fight, a doll scramble, which provided every one with a doll, were features of the early evening. To add to the noise most of the guests had great bell pans with which they kept time to the music. A pretty chorus of girls put on a Broadway Follies show, quartettes sang through megaphones to the dance music and as the orchestra started two-steps and fox trots the guests hastened to and from the tables to dance with the entertainers. Never since the exposition opened has there been such gaiety and abandon.

At one end of the hall President and Mrs. G. A. Davidson entertained a party of forty officials of the exposition and friends in honor of San Diego's success in her fair.

All day crowds visited the exposition eager to get the last look at many of the exhibits, which will be replaced by new ones the coming year.

OLD DIES OUT.

In the afternoon the only formal ... closing of the exposi-

"During the chase the steamer went zig-zag and stopped only after the third hit. Thereupon the commander ceased firing.

"During the flight the steamer had already, while at full speed, let some boats with persons in them, fall, which immediately capsized. After stopping the steamer began launching boats.

"From a distance of about 2000 meters the commander saw that six boats were filled and rowed hastily away from the steamer. Another boat was capsized and floated keel up. The ... lines and

SAN DIEGO FAIR NOW RUNNING ON VELVET

[SPECIAL CORRESPONDENCE TO MORNING JOURNAL]

Santa Fe, Dec. 24.—Between 8,000 and 9,000 people visited the New Mexico building at San Diego on Monday. Almost 30,000 people were crowded on the grounds. Of the 382 who managed to register at the building only fourteen were from San Diego. Among the New Mexicans were: Mrs. A. C. McCallister, Santa Fe; Mrs. G. C. Will and Mary, Frank and G. C. Will, Las Cruces; S. H. Busch, Albuquerque; Mrs. L. H. Brandt, Dona Ana; Walter Lewis, Deming.

The exposition has paid its last cent of indebtedness and $70,000 is in the treasury. The new exposition opens on New Year's day without any debt whatever, with a guarantee of a quarter million dollars of which one-half has been deposited in cash and wonderful exhibits arriving daily. The stockholders voted to present to President G. A. Davidson, who is a member of the managing committee of the School of American Archaeology, a $1,000 memorial placque for his services. Not a pass is to be issued next year but the admission fee is to be reduced.

Everybody, from Governor McDonald down to the doorkeeper, was congratulated upon the success of the New Mexico building. A big sign was placed on the grounds declaring that New Mexico would keep its building open during 1916.

SANTA FE PERSONALS

San Diego, Cal. Union
JAN 4 1916
PAGE FOURTEEN

TEUTON EXHIBIT AT FAIR, AIM OF BUSINESS FIRMS

Former Commissioner at San Francisco and Others Here For Austrians, Germans.

CUTLERY DISPLAY COMING

Bavarian Porcelain, Leather And Jewelry Will Be Among Articles Sent South

Walter W. Schultz of Berlin, Baron von Poschinger of Munich, and Carl Bergfried, Pacific coast manager for Henckell's Cutlery Company of Sollingen, Germany, are in San Diego making arrangements for a German and Austrian exhibit. They are at the U. S. Grant Hotel.

Schultz, who was the German commissioner at the San Francisco Exposition, said last night: "We made arrangements to occupy one-half of the Foreign Arts building for the installation and maintenance of a German and Austrian exhibit, comprising the best of that shown at San Francisco. All the goods are being packed at San Francisco and will be shipped here immediately. It is expected that our exhibits will be ready for inspection by February 1.

Big Cutlery Exhibit

"We will bring to San Diego the display that won so many prizes. The largest will be the J. A. Henckell Turn Works display of Sollingen, one of the largest cutlery works in the world and one that has done business for more than 300 years. This display took two grand prizes, one medal of honor and one gold medal.

"Another one of importance is the Theresienthal Glassworks of Bavaria, which took a medal of honor. The Rosenthal Porcelain Company, also of Bavaria, will have its large exhibit here. This also took a grand prize.

"A large leather display will be here and will be arranged as near like the exhibit at San Francisco as possible. This proved one of the main attractions at that fair.

Gem Display, Plan

"Jewelry from Pforzheim, one of the largest jewelry centers of the world, amounting to thousands of dollars, was packed before we left and is being especially handled by the Santa Fe Railroad awaiting orders to ship here."

No funds are available to maintain the German and Austrian exhibits because of the war, according to Schultz. He is responsible for the forming of a company of German and Austrian concerns whose object it is to finance the project.

Baron von Poschinger and Carl Bergfried, who is well known in San Diego, left early this morning for the east to raise funds from German and Austrian concerns doing business in America, to support the exhibit.

ENTIRE FRENCH EXHIBIT SHOWN AT BAY CITY TO BE PUT ON DISPLAY HERE

That the Panama-California International Exposition will get the French exhibit as shown at the Panama-Pacific International Exposition at San Francisco, consisting of the government, art and commercial displays, was the good news contained in a telegram to President G. A. Davidson from Albert Tirman, commissioner general for the republic of France, received last night.

Carranza M

ALL THE SPORTS

COFFROTH DECLARES RACE MEETING AT TIA JUANA SURE TO OPEN TOMORROW

By Pacific News Service

SAN DIEGO, Dec. 31.—In spite of reports that Carranza will prevent the opening of the Tia Juana race track tomorrow, President James W. Coffroth declared this morning that the hundred days' race meet would open as advertised tomorrow afternoon.

Considerable rain has fallen in San Diego during the last two days, but indications now are that the track will be in good condition. During all of Coffroth's years as a boxing promoter he never had a show interfered with by rain and other members of the club are hopeful that "Sunny Jim" will provide good weather for opening day.

The last bit of work has been done to put the big racing plant in perfect shape. The stands have been painted and the last traces left by the workmen are being cleared away.

The management expects a crowd of at least 8000 lovers of the racing game tomorrow afternoon, when the first race will be sent away at 2:15.

SIX RACES ON CARD

Six races will make up the card with the Exposition City Inaugural Handicap being the feature. This event will carry a purse of $500, while the five other races that make up the opening day program carry purses of $300 each, making a total of $2000 in purses for the entire card.

Entries for the day's events do not close until 11 o'clock in the forenoon, but big fields are assured in each race.

Besides the officers of the club the racing officials are all on the ground. C. H. Pettengill is presiding judge; J. J. Holtman, associate judge; L. J. Rose, associate judge; Harry Morrisey, starter; Dick Dwyer, racing secretary and handicapper; J. E. Rothert, clerk of the scales and entry clerk, and Robert Leighton, paddock and patrol judge.

Three hundred horses are already stabled at the track and it is expected that 150 more animals will be stabled within the next two weeks.

MANY RESERVATIONS

The list of box reservations points to a representative crowd when the first event is called. Among those who have made reservations are G. A. Davidson, president of the San Diego exposition; Chas. W. Gesting, Walter Dupee, Harry Payne Whitney, Mr. and Mrs. Frank Chance, Mr. and Mrs. Jack Kipper, Mr. and Mrs. Barney Oldfield, Mr. and Mrs. James J. Jeffries, Mr. and Mrs. William Farnum, Mr. and Mrs. DeWolfe Hopper, Mr. and Mrs. Willie Collier, Tom Ince, Mack Sennett, D. W. Griffith, Charley Chaplin and Winfield Sheehan.

The bookmakers are on the job and there will be no fewer than eighteen books in operation. Open betting will prevail.

Following is the complete card as announced for opening day:

First race—Six furlongs, 4-year-olds and upwards, purse $300.

Second race—Three furlongs, 2-year-olds, purse $300.

Third race—One mile, 3-year-olds and upwards, purse $300.

Fourth race—Exposition City Inaugural handicap, six furlongs, 3-year-olds and upwards, purse $500.

Fifth race—Five furlongs, 3-year-olds, purse $300.

Sixth race—Six furlongs, 4-year-olds and upwards, purse $300.

San Diego, Cal. Union
JAN 2 1916

TORY BREEDS MILITARISM, SAYS MILITIA OFFICER

utant Thomas Makes Appeal for Drills in Public Schools of State.

Adjutant General C. W. Thomas of California Naval Militia, who in San Diego yesterday to attend the reopening of the Exposi- says American history, as ght in the schools of the United es does more to incite militarism than any other agency in the coun-

Children are taught to believe America and Americans are in- ible. The wars of the past are ght over in the books for the dren and they are taught patrio- in all its branches. I am mak- no complaint, for loyalty to one's try should be impressed on chil- h. I do claim, however, that it mplishes more for militarism the military drill," he said. I think it an outrage that all erican boys should not at least e an opportunity to drill as a of their school work if they so re. It is splendid training and el keenly on the subject. I think ol boards who refuse to allow tary training in the High school t misunderstand. It is not the to incite militarism and it cer- ly is not the idea to make sol- s of young boys.

We have twenty-six High school panies in California with 2000 bers. One reason there are not e High school cadets is that the supply the equipment fast ugh. In some schools the mili- training is considered a part he work. A boy can "flunk" in as well as in a study. In all e twenty-six schools military ning is compulsory for one year in one instance it is compulsory r years.

The drill is a small part of what teach the young men. We teach how to take care of themselves eir homes as well as in the field. are doing a great good in im- ng their health in this way. state furnishes drill guns and stands half the cost of erecting is where the boys may practice rkmanship under the direction mpetent instructors."

the dinner given yesterday at Cristobal cafe by President C. vidson, Thomas was present re expressed his views on military d-ing in no uncertain terms. dy all of those at the table d with him.

San Bernardino, Cal. SUN
DEC 30 1915

TELLS OF PLANS OF SAN DIEGO IN 1916

F. H. Owen, County's Representative Makes Report of His Work at Fair

Frank H. Owen of Colton, this county's representative at the San Francisco exposition, yesterday filed his report with the board of supervisors, and of particular interest at this time are Mr. Owen's comments on the plans to continue San Diego's exposition and the proposal that San Bernardino county participate.

Said Mr. Owen on this subject:

"The decision to keep the exposition at San Diego open another year seems to meet with general approval. At first it looked like only Los Angeles would join with San Diego in keeping up the work for Southern California, but now there is a probability that the organization will be maintained and similar work be done, all the seven southern counties participating if San Bernardino decides to do so.

"I am informed by the secretary of the commission that the expense of the exhibit is to be borne according to taxable values as in the past. According to this the cost of maintenance to San Bernardino county would be $1528. This does not include any special or individual work for the county.

"The tentative plan outlined to me for the coming year at San Diego was that the new exposition would be much greater than the old. A new exposition association has been formed of which C. Aubrey Davidson is president. Several of the exhibition palaces are to be vacated by a condensation of exhibits in other buildings for which there is plenty of room and at least three of them will be given up to exhibits being brought down from San Francisco. Those already decided upon are as follows:

"The present Commerce and Industry building will be occupied entirely by the Canadian government exhibit.

"The Foreign Arts building will be occupied entirely by Italy, Germany and Austria, Spain, India and Persia.

"The Indian Arts building has been given to Russia and Brazil.

"The Home Economy building will be wholly occupied by the Pan-Pacific exhibit made by the Philippine islands, Hawaiian islands, Java, State of Victoria, Australia, Alaska, Guatemala and some other countries bordering on the Pacific, including New South Wales.

"The present Varied Industries and Food Products building has been given over to Netherlands, Switzerland and some space is held for other foreign exhibitors. There will also be a large American commerce exhibit in this building.

"The entire California Quadrangle will probably be taken by the French government.

Other Displays

"These are the important additions now known but do not include the exhibit to be made by our own government. Other exhibits and interesting features have also been promised. When all is ready it is planned to have a big celebration early in March.

"Having in mind the pressure being brought to bear on the board of supervisors of San Bernardino county to participate in this exposition the coming year, I have given the matter considerable attention and inquiry.

"Because of interest aroused in California by the two expositions this year, and the fact that Europe is closed to travelers, an increased number of visitors is expected in California.

"But those who it is believed will be of value to us are the colonists and home-seekers to come in the spring.

"I am assured by the various railroad traveling passenger agents and excursion managers that the low rates to be inaugurated will bring the largest number of such people ever seen in California. Already eastern agents report many inquiries about the colonist excursion rates. Tickets for this business, it is expected, will include San Diego. Thus it is believed the exposition will secure a large attendance of the people most desirable to impress with the advantages of California and each particular section thereof.

"If there is a way to finance the project I believe that participation in the San Diego exposition the coming year would be desirable. I would not say this, perhaps, should former conditions prevail, for this county was helpless to prevent a waste of money and a heavy expenditure which did us little good, but was made despite the strenuous efforts of your commissioner, R. L. Riley, who gave the matter the most careful and intelligent consideration."

Northern Exposition

Mr. Owen, in his general observation on the San Francisco exposition, said that from June 20, before which date no record was kept, until the close of the fair 92,441 people attended the lecture on San Bernardino county.

"I procured many new picture slides for the lecture work and they are now in the custody of the clerk of this board," says the report. "As I either made the photographs at my own expense or borrowed them the only cost to the county was the actual making of the glass slides. The collection is a good one covering nearly every feature of the county and of great value for future work.

"The moving picture reel portraying a trip over the 101-Mile Mountain Crest road always attracted much attention, though it does not do justice to the subject and should have some additions to be most efficiently used in the future.

"The Redlands chamber of commerce loaned us a fine reel on the Orange industry, but it had unfortunately been used too much and went to pieces before the close of the exposition. I was also loaned a very good reel depicting grape culture and wine-making by the Italian Vineyard company of Guasti.

"Many people attended the illustrated lectures descriptive of the county; many more were given personal interviews, and a large number showed interest in the information given them.

"Of the thousands who were asked direct if they were here to find a new dwelling place or opportunity for business ventures, the great majority replied that aside from the exposition their visit to California was one of inspection. They wanted to see for themselves just what the state had to offer before deciding whether to leave present locations or not."

In conclusion the report says:

"I cannot close this report without mention of the splendid work at both expositions of Mrs. Robert F. Garner, member of the Woman's Auxiliary and official hostess for San Bernardino county. Mrs. Garner was present at the expositions always when needed, and at a considerable sacrifice of her own time and money gave most gracious and acceptable attention to the county's guests and assisted at many public functions. That her ability and devotion to the work was recognized is shown by the attentions paid her by those in authority and of social position, and who managed the important events. San Bernardino county owes her at least a debt of gratitude."

San Diego, Cal. Union
JAN 4 1916

SDAY MORNING, JANUARY 4,

FOLDER, PICTURING FAIR, LEADS THE VAN FOR 1916

Salt Lake Route Issues Attractive Booklet, Showing Typical Exposition Views.

The Salt Lake Route already has begun the circulation of a folder directing attention to the 1916 Exposition. A copy was received by President Davidson yesterday from T. C. Peck, general passenger agent of the Salt Lake Route at Los Angeles. The folder contains striking reference in text to the Exposition on the two cover pages, and also shows six views in the grounds.

It is said that the Salt Lake Route is the first railroad to publish and circulate folders pertaining to the 1916 project. The folder also contains a page descriptive of the Hotel del Coronado.

The Exposition views in the folder are: The Spreckels organ, the Salt Lake Route-Union Pacific building, the mirror pool, a cavalry review in the Plaza de Panama, patio of the Science and Education building, and the lagoon near the Botanical building.

LOVE FOR GIRL CAUSES

Fullerton, Cal. Tribune
JAN 1 1916

TELLS PLANS OF SAN DIEGO FAIR

A gentleman who has just returned from the San Diego fair says:

"The decision to keep the exposition at San Diego open another year seems to meet with general approval. At first it looked like only Los Angeles would join with San Diego in keeping up the work for Southern California, but now there is a probability that the organization will be maintained and similar work be done, all the seven southern counties participating if San Bernardino decides to do so.

"The tentative plan outlined to me for the coming year at San Diego was that the new exposition would be much greater than the old. A new exposition association has been formed of which C. Aubrey Davidson is president. Several of the exhibition palaces are to be vacated by a condensation of exhibits in other buildings for which there is plenty of room and at least three of them will be given up to exhibits being brought down from San Francisco. Those already decided upon are as follows:

"The present commerce and industry building will be occupied entirely by the Canadian government exhibit.

"The foreign arts building will be occupied entirely by Italy, Germany and Austria, Spain, India and Persia.

"The Indian arts building has been given to Russia and Brazil.

"The home economy building will be wholly occupied by the Pan-Pacific exhibit made by the Philippine Islands, Hawaiian Islands, Java, State of Victoria, Australia, Alaska, Guatemala and some other countries bordering on the Pacific, including New South Wales.

"The present varied industries and food products building has been given over to Netherlands, Switzerland and some space is held for other foreign exhibitors. There will also be a large American commerce exhibit in this building.

"The entire California Quadrangle will probably be taken by the French government.

Other Displays

"These are the important additions now known but do not include the exhibit to be made by our own government. Other exhibits and interesting features have also been promised. When all is ready it is planned to have a big celebration early in March.

"Because of interest aroused in California by the two expositions this year, and the fact that Europe is closed to travelers, an increased number of visitors is expected in California.

"But those who it is believed will be of value to us are the colonists and home-seekers to come in the spring.

"I am assured by the various railroad traveling passenger agents and excursion managers that the low rates to be inaugurated will bring the largest number of such people ever seen in California. Already eastern agents report many inquiries about the colonist excursion rates. Tickets for this business, it is expected, will include San Diego. Thus it is believed the exposition will secure a large attendance of the people most desirable to impress with the advantages of California and each particular section thereof."

San Diego, Cal. Union
JAN 4 1916

HEAD OF PUBLICITY IN 1916 PICKED FOR FAIR

Former Director of Northern Exposition's Promotion Department Given Position.

Lowell Hardy, formerly manager of the special publicity and promotion department at the Panama-Pacific International Exposition at San Francisco, will become head of the combined publicity and special events department at the Panama-California International Exposition of 1916, according to an announcement made by Pres. G. A. Davidson last night.

Hardy is one of the men who helped direct the attention of the world to the northern Fair and was engaged at a recent meeting of the newly elected directors of the San Diego enterprise. Hardy will occupy offices at the administration building and will begin his duties at once. He came to San Diego yesterday and attended the meeting of the officers held last night at President Davidson's office in the California building.

Ontario, Cal., Report
JAN 3 1916

NEW OFFICERS NAMED

To Steer Exposition During Coming Year

SAN DIEGO, Jan. 3.—The directors of the Panma-California International Exposition, the organization which will conduct the San Diego fair during 1916 have organized as follows:

President, G. A. Davidson; vice presidents, former Senator R. N. Bulla of Los Angeles, J. D. Spreckels, Mayor E. M. Capps, Carl H. Heilbron, John F. Forward, Jr.; secretary, H. J. Penfold; treasurer, F. C. Spaulding, all of San Diego.

The Executive Committee is G. A. Davidson, E. M. Capps, John F. Forward, Jr., Cal Ferris, Carl H. Heilbron and ex-Senator Bulla, and J. O. Koepfli of Los Angeles.

Of the nine Los Angeles directors there were in attendance Mr. Bulla, Mr. Koepfli, John S. Mitchell, Sylvester Weaver, M. A. Hamburger and Supervisor Pridham.

The charter for the new organization was received today and January 1 the corporation takes over the affairs of the exposition. Preceding the meeting the visitors were guests of the San Diego directors at a dinner.

San Diego, Cal. Union
JAN 1 1916
Special Edition.

CONTINUE FAIR DEMAND FROM SOUTHLAND

San Diego Heeds Call of California That Exposition Run Second Year.

With the opening of the Panama-California Exposition today for another year, the San Diego Fair becomes international in scope. What was during 1915 an Exposition to illustrate primarily what can be accomplished in Southern California will become a World's Fair, with exhibits from all parts of the United States and the principal countries of Europe.

This was made possible through the subscriptions of patriotic Californians who believe there are thousands of easterners who did not see the Fair in 1915, who would see it in 1916 if it was continued another year. The closing of the Panama-Pacific International Exposition San Francisco in December mad possible to secure foreign exhi The governments of the various tions were glad to have an opp tunity of showing their exhibits additional year.

Los Angeles, San Francisco smaller cities of Northern Southern California are solidly hind San Diego in its 1916 effort. will be the first time in history t an Exposition has operated contin ously for two years. A number the states who exhibited at S Diego in 1915 will continue their hibits through 1916. As they ha all erected buildings they have or to install additional exhibits. Cou ties of California will continue the splendid exhibits of California pro ucts and California manufactur goods.

Talk of the continuation of t Panama-California Exposition bega several weeks before the close 1915. Seldom has that which h seemed a fancy taken concrete shap more quickly. Los Angeles, Sa Lake City, Denver and other citie realizing the tremendous good whic resulted from the 1915 Fair, wer quick to suggest the continuatio and a willingness to contribute t the venture. In but a few day time $150,000, half in cash, wa raised in Los Angeles. Supervisor of the various California countie became busy and subscribed amount sufficient to continue their exhibits The matter was then up to Sa Diegans and $50,000 was raised b these loyal boosters who had in th beginning made the venture possible

A new Exposition company wa organized, articles of incorporatio were filed with the secretary o state, a charter granted, a board o directors, consisting of thirty-on representative men of San Diego an Los Angeles, elected. Committees were sent to San Francisco to solici foreign exhibits and they met with great success. For a time it seemed there would be more exhibits than there were buildings to house them It may be that several additiona structures will yet have to be erected

Events moved quickly after talk of the continuation began and to-day the Panama-California Exposition begins the second year of its existence, "bigger, better, brighter than ever," to use the expression of the late P. T. Barnum.

On the day of the closing of the Panama-Pacific International Exposition, President G. A. Davidson announced the continuation of the Panama-California Exposition and Associated Press wires and those of the International News Service and the United Press carried the word all over the world.

That 1916 will bring more people to Southern California than in 1915 is generally predicted.

Ubiquitous Exposition President Amazes Tourists by Speedy Changes and Calm Demeanor

THE rush of functions and courtesies extended on behalf of the Panama-California Exposition to prominent visitors by President G. A. Davidson personally during the year would have racked completely the nerves of any man less evenly tempered and placed him in a rest cure sanitarium indefinitely.

Imperturbable in temperament, polished in manner, quietly, if not slowly spoken, those who observed him on various occasions during a day and evening wondered where he showed the speed that enabled him to appear so calmly sedate in the proper garb of the hour and occasion without seeming to have disappeared at any interval from the round of events.

One could see President Davidson at 10 o'clock receiving some governor and party in high hat and formal morning dress in his reception room in the California building and see him a few hours later taking the governor to luncheon on the grounds, but wandering over to the delightful Pepper grove, one would see him there as if by magic making the guests at some society picnic at home in flannels and soft white hat. Hurry, if one would, to the open-air organ pavilion and he would be seen there delivering an address of welcome to some visiting organization in the proper formal dress. Hungry, one could wander to a certain swell cafe on the grounds and there he would see the president again presiding at some stag affair in dinner jacket and then, attending some elaborate ball, see him bowing in evening dress.

How was it done? Nobody knew. Perhaps, however, there was a presto-change dressing room with a handy valet somewhere near his office. Anyway, being an Exposition president keeps one busier than work, and there was no pay for President Davidson, either.

San Diego, Cal. Tribune
JAN 3 1916

BIG CROWD SEES NEW FAIR OPEN

Celebration Will Be Repeated In March When Foreign Exhibits Are Installed

New Year's day's celebration of the opening of the Panama-California International exposition will be followed by another in March when the score of foreign government exhibits will have been installed, according to announcement by President G. Aubrey Davidson. No closing will be required for the new installations.

The opening celebration Saturday was heavily attended, the thousands being especially attracted to the concert of Mme. Ernestine Schumann-Heink and Mme. Ellen Beach Yaw at the out-door organ pavilion in the afternoon. The world's greatest contralto, a position conceeded Mme. Schumann-Heink, and Lark Ellen, as Mme. Yaw is known, both were in finest voice and the vast crowd was held spellbound.

A tremendous ovation was given Madam Schumann-Heink upon her appearance on the platform and Madam Yaw shared liberally in the tributes paid as soon as she had once sung. Miss Edith Evans, of Marysville, O., was accompanist for Schumann-Heink, and Miss Grace Bowers, of San Diego, accompanied Madam Yaw. Dr. H. J. Stewart, official organist, rendered two compositions of his own at the organ.

The only formal speech making of the day's program was a brief address by President Davidson, prior to the concert, at the organ. A grand military parade was the feature of the morning, and at noon, President Davidson entertained the army and navy officers at luncheon i

San Diego, Cal. SUN
JAN 3 1916

SAN DIEGO'S 1916 FAIR UNDER WAY

San Diego's 1916 exposition was under way today, with a daily band concert and organ recital until the formal opening in March.

Meanwhile, Davidson has announced, some exhibit buildings at the exposition will be closed temporarily, so that the fine exhibits received from the San Francisco exposition can be installed.

The French, Canadian, U. S. government and many other of the finest exhibits shown in the north have been turned over to San Diego, and are being put on exhibit here.

About 20,000 people saw the formal re-opening of the exposition Saturday afternoon, when Madame Schumann-Heink and Ellen Beach Yaw charmed the great crowd with song. Davidson, in a speech, said that the formal re-opening of the exposition in March, at which time all exhibits will have been installed, will be one of the gala events of the entire year.

WANTS WATER

Escondido, Cal. Times-Advocate
DEC 31 1915

EDITORIAL

PRESIDENT Davidson has been re-elected to head the San Diego Exposition another year. He is a mighty good man for the place.

San Diego, Cal. Union
JAN 1 1916
Special Edition.

VISITORS ENTHUSED BY MISSION CLIFF

Flowers and Scenic Panorama Only Few of Charming Features.

Mission Cliff Gardens, owned and maintained by the San Diego Electric Railway Company, has attracted the attention of a majority of San Diego's visitors during Exposition year.

Its remarkable exhibits of flowers and foliage, view pergolas, miniature Japanese garden and aviary have won the admiration of tourists from every section of the country.

No expense is spared to enhance the beauty of the grounds, and Superintendent Davidson and a corps of expert gardeners are kept on th go from one year's end to the other n re-arranging, transplanting and mproving the gardens for the free enjoyment of the public.

Santa Barbara, Cal. Press
JAN 1 1916

PAGE TWO

NEW EXPOSITION SALUTED WITH PASSING OF 1915 SHOW

Great Crowds See the Re-christening of the Exposition

SAN DIEGO, Dec. 31.—Combining the regular New Year's eve celebration with the ceremony incidental to the opening of the Panama-California International Exposition, thousands of persons, including San Diegans and visitors, joined tonight at the fair grounds to welcome in the New Year. Clear, cool weather after a two days' rain helped to bring out a record-breaking crowd. Hundreds of persons have arrived from Los Angeles, San Francisco and other California cities to join in the celebration.

A feature of the final day of the 1915 exposition was a great military and naval review at the exposition this afternoon. In recognition of the military's co-operation during the year, commemorative diplomas were presented to the various branches by President G. A. Davidson.

The evening's festivities opened at 6 o'clock with the discharge of aerial bombs and the blowing of a siren, said to be the biggest in the world.

It is understood that nearly all of the states which were represented during 1915 will maintain their exhibits in the enlarged international exposition. A number of the big exhibits at the San Francisco exposition will be installed early in the year.

All of the warships in San Diego harbor were tonight illuminated in honor of the closing of the old and opening of the new expositions. At midnight a huge electrical sign on the U. S. S. Oregon flashed a welcome to San Diego and the New Year.

"Welcome San Diego 1916" was the wording in letters twenty feet high.

Tonight the navy radio station on Point Loma flashed messages to all government stations, which in turn relayed them throughout the world. The messages contained San Diego's invitation to visit the 1916 exposition.

The new exposition has asked Governor Johnson to place before the special session of the legislature to be called January 5 a bill which will set aside Balboa Park, owned by the city of San Diego, for the use of the exposition throughout 1916. This bill will be practically the same as the one which gave the 1915 exposition authority to use the park.

EAT THRONGS T SAN DIEGO EXPOSITION

Concessions on Isthmus Open to Public For Gala Occasion

AN DIEGO, Jan. 1.—The Pan-a-California International expo-on, an outgrowth of the Panama ifornia exposition was welcom-in with the New Year at mid-ht by the biggest crowd that gathered at the grounds since opening of the 1915 enter-se a year ago. At the stroke midnight, the warships in the rbor threw their searchlights on beauty spot in Balboa park d amid the shouts of thousands, new exposition was formally nched.

In honor of the triple celebra-on—the New Year, the closing of e old exposition and the inaug-ration of the new one—all of the ncessions on the isthmus were pened to the public, the joy zone esenting a scene more animated an on any former occasion. The ternational exposition was opened thout elaborate ceremony a brief dress by President G. A. David-n at the grounds in which he marked that San Diego would be e only city in the world to boast a two-year exposition, being the ly official act.

San Diego, Cal. Union
DEC 31 1915

THE DAIL

GIANT SIREN TO GREET FAIR OF FAIR

San Diego Makes Arrangements for Lapsing from 1915 to 1916

(By The Daily News Leased Wire.)

SAN DIEGO, Dec. 30.—The largest siren whistle in the world and a salvo of aerial bombs which will make a heavy detonation will at 6 p.m. tomorrow announce the beginning of a celebration which will close the Panama-California Exposition of 1915 and open the Panama-California International Exposition of the new year. The exposition of this year will be closed at midnight tomorrow night after a full year's operation—the longest period an exposition has ever run. Long since free from debt and with a snug profit the exposition's closing celebration will be the most comprehensive of the year. A record-breaking crowd is predicted.

Just as the hands of the clock slide past 12, midnight tomorrow, the exposition of 1916 will be begun officially with its formal opening program to follow on New Year's Day. For the closing of the old and the opening of the new, government and state representatives and foreign commissioners will be the guests of honor.

Many cities in California and other southwestern states will be represented by their officials.

Full opportunity will be afforded the public to see every attraction during the closing celebration. The exposition has decided that every amusement on the ground will be free and all concessions, shows, and entertainments on the Isthmus the exposition's joy street, will be thrown open for free attendance, an arrangement having been made whereby admission to the grounds will include admission everywhere.

The militia which has throughout the year contributed largely to the exposition's success, will be presented with diplomas tomorrow afternoon by President G. A. Davidson. Troops from the various branches of the service will pass in review in the Plaza de Panama where the presentation will take place.

Official opening of the Panama-California Internationaly Exposition on the following day, Saturday, will be begun in the morning with what is expected to be the largest military parade ever held on the Pacific Coast. In the afternoon directors of the new fair will take part in a formal program. This will be followed by a concert at the great outdoor organ at which Mme. Ernestine Schumann-Heink, the world's greatest contralto and Ellen Beach Yaw, California's "Lark" will sing. Mme. Schumann-Heink, who cancelled her concert engagements in the east to be here for the opening, will arrive from Chicago tonight.

San Diego, Cal. Union
JAN 1 1916
special Edition.

LEGISLATIVE BILL TO ASK USE OF PARK FOR FAIR

When the special session of the state legislature convenes January 5, a bill will be presented giving the Panama-California International Exposition authority to use Balboa park during 1916. This bill will be similar to the one passed for the Panama-California Exposition.

President Davidson of the Exposition, says it is not expected that any trouble will be encountered in having this legislation enacted. Governor Johnson has been requested to sign the act, and officials of the new project believe he will do so without delay.

IN SOCIETY
By EUNICE

A dinner will be given by the Exposition officials tonight at the Cristobal to senior officers of the army, navy and marine corps stationed at San Diego and to their wives. The party will have a large center table at the Cristobal, which will be attractively decorated. The affair will be in the nature of a reunion and farewell. Those who have been asked to be present are Commander and Mrs. M. H. Simmons of the U. S. S. Milwaukee; Major and Mrs. Johnston Hagood, of Fort Rosecrans; Col. and Mrs. J. H. Pendleton, U. S. M. C.; Commander and Mrs. F. N. Freeman, U. S. N.; Dr. and Mrs. Howson Cole, U. S. N.; Maj. and Mrs. Willam N. McKelvy, U. S. M. C.; Captain and Mrs. P. W. Arnold of Fort Rosecrans; Commander and Mrs. Cleland Davis, U. S. N.; First Vice President and Mrs. John D. Spreckels, of the Exposition; Mr. Charles L. Williams, Mr. and Mrs. Ive
Ke
A.

San Diego, Cal. Union
JAN 1 1916
Special Edition.

New Officers of the Exposition

Exposition's New Officers: Top, President G. A. Davidson; Below at the Left, F. C. Spalding, Treasurer; at the Right, H. G. Penfold, Secretary.

San Diego, Cal. Union
JAN 21 1916

20,000 VOICES RING ENTHUSIASM AT 1916 EXPOSITION OPENING

President Davidson Springs Surprise by Announcing That Big French Exhibit Will Be Displayed Here; Concert of Madame Schumann-Heink and Ellen Beach Yaw Thrills Thousands; Great Celebration in March Being Arranged.

A GREAT, joyful crowd, estimated at 20,000, made its way to the Panama-California International Exposition yesterday to participate in the reopening ceremonies. Madame Ernestine Schumann-Heink, world's greatest contralto, and Ellen Beach Yaw, the California songbird, both resident Californians, sang to the large and appreciative throng. And as an additional feature President G. A. Davidson happily surprised his hearers, reading to them a telegram from Albert Tirman, commissioner general for the republic of France, which announced the decision of the French government to exhibit at San Diego in 1916. A full account of the great out-of-doors concert given by Schumann-Heink and Ellen Beach Yaw will be found in another section of this newspaper.

Decision of France Greeted With Cheers

Thousands of voices were raised in ringing cheers at the Spreckels music pavilion when President Davidson announced the decision of France to exhibit.

The announcement, coming as a New Year's surprise, was greeted with an enthusiastic demonstration by San Diegans and their visitors. Hats were flung in the air and deafening applause was given. President Davidson had received the news by telegraph a short time before. He told the crowd he had a happy New Year's surprise, and then he read the telegram as follows:

"I am pleased to inform you that the French government has granted me authorization to loan to the San Diego Exposition the collections of the state, including the pictures."

The message was signed by Albert Tirman, commissioner general for the Republic of France, who was in San Diego some weeks ago.

Exhibit Best of Kind

This means that during 1916 the great French exhibit, considered the best of the kind ever made at any Exposition, will be on display in the California building and the big art collection will be on exhibition in the California quadrangle.

Officers of the Exposition have been at work some months to secure the French exhibit. The first definite word came yesterday, spelling success to the San Diegans who have worked tirelessly for it.

An additional reopening at the Exposition in March which, it is claimed, will eclipse all previous events at the Exposition and will direct the attention of the nation to San Diego for a single day at least, was the announcement of President Davidson yesterday.

The celebration will be one of the biggest of the kind ever held in Southern California. Within a few weeks committees will be appointed to arrange it. The committees will be told to "go the limit" in giving San Diego the biggest, noisiest festivity in her history.

Support by State

President Davidson made the announcement as a part of his talk in reopening the Fair. "It has been a wonderful success and we are proud to have entertained so many enthusiastic visitors in 1915. We now stand on the threshold of a new year, one which brings great promise to us and one which should prove equally as successful at 1915. We have received loyal assistance from all parts of the state in an effort to keep the Exposition open another year, and today we have the hearty co-operation and support of all Californians."

Beginning wiht a military and naval pageant, and ending with the open-air concert given by Madame Ernestine Schumann-Heink and Ellen Beach Yaw, yesterday's festivities of opening the Panama-California International Exposition will live long in the memory of those who were on the grounds.

Thousands lined the streets to see the military and naval parade, of which Maj. Herbert R. Fay was grand marshal. It proved an inspiring sight and the several divisions of the army and navy were heartily cheered. First came a battalion of the coast artillery corps, headed by the Thirteenth band of the coast artillery, then a battalion of sailors, also headed by a band. Two companies of marines from marine barracks, headed by their band; a squadron from the First cavalry, two companies of coast artillery corps reserves and division of naval reserves followed.

Officers Entertained

Army and navy officers reviewed the parade with officers of the Exposition at the Sacramento building. Rear Admiral W. F. Fullam with members of his staff, State Adjutant C. W. Thomas, Jr., President Davidson, Carl Heilbron and other officers of the Exposition occupied the reviewing stand.

At noon at the Cristobal cafe President Davidson gave a luncheon party for officers of the army and navy. Rear Admiral Fullam was the guest of honor. Among others present were S. R. Flynn, Carl I. Ferris, J. P. Smith, Frank Spalding, J. Carl Schindler, Don M. Stewart, Carl H. Heilbron, Maj. Herbert R. Fay and C. W. Thomas.

A troupe of Spanish singers and dancers roamed about the grounds yesterday and added to the pleasure of visitors. So much was the enter-

(Continued on Page 7, Column 5.)

by her on her way here from Los Angeles Friday.

These songs were rendered before Madame Schumann-Heink's appear-

tween San Diego and Los Angeles, especially the Soledad hill, is reported by motorists arriving in the city as in bad condition. A number of big machines stalled in the mud and at the Oceanside curve one or more machines skidded into the ditch. The necessity of a great improvement in the road lying within the city limits is pointed out by automobilists.

The state highway has far more travel than any other thoroughfare in the county. Travel upon it has increased rapidly during the last three months, since there was more pavement and less dirt road. It is on the main traveled road between San Diego and Los Angeles.

The surfacing of the state highway from Santa Ana to the San Diego county line was completed Friday and a second crew started work building crushed rock shoulders

GIANT SIREN TO GREET FAIR OF FAIR

San Diego Makes Arrangements for Lapsing from 1915 to 1916

(By The Daily News Leased Wire.)

SAN DIEGO, Dec. 30.—The largest siren whistle in the world and a salvo of aerial bombs which will make a heavy detonation will at 6 p.m. tomorrow announce the beginning of a celebration which will close the Panama-California Exposition of 1915 and open the Panama-California International Exposition of the new year. The exposition of this year will be closed at midnight tomorrow night after a full year's operation—the longest period an exposition has ever run. Long since free from debt and with a snug profit the exposition's closing celebration will be the most comprehensive of the year. A record-breaking crowd is predicted.

Just as the hands of the clock slide past 12 midnight tomorrow, the exposition of 1916 will be begun officially with its formal opening program to follow on New Year's Day. For the closing of the old and the opening of the new, government and state representatives and foreign commissioners will be the guests of honor.

Many cities in California and other southwestern states will be represented by their officials.

Full opportunity will be afforded the public to see every attraction during the closing celebration. The exposition has decided that every amusement on the ground will be free and all concessions, shows, and entertainments on the Isthmus, the exposition's joy street, will be thrown open for free attendance, an arrangement having been made whereby admission to the grounds will include admission everywhere.

The militia which has throughout the year contributed largely to the exposition's success, will be presented with diplomas tomorrow afternoon by President G. A. Davidson. Troops from the various branches of the service will pass in review in the Plaza de Panama where the presentation will take place.

Official opening of the Panama-California Internationaly Exposition on the following day, Saturday, will be begun in the morning with what is expected to be the largest military parade ever held on the Pacific Coast. In the afternoon directors of the new fair will take part in a formal program. This will be followed by a concert at the great outdoor organ at which Mme. Ernestine Schumann-Heink, the world's greatest contralto and Ellen Beach Yaw, California's "Lark" will sing. Mme. Schumann-Heink, who cancelled her concert engagements in the east to be here for the opening, will arrive from Chicago tonight.

San Diego, Cal. Union
JAN 1 1916
special Edition.

LEGISLATIVE BILL TO ASK USE OF PARK FOR FAIR

When the special session of the state legislature convenes January 5, a bill will be presented giving the Panama-California International Exposition authority to use Balboa park during 1916. This bill will be similar to the one passed for the Panama-California Exposition.

President Davidson of the Exposition, says it is not expected that any trouble will be encountered in having this legislation enacted. Governor Johnson has been requested to sign the act, and officials of the new project believe he will do so without delay.

IN SOCIETY
By EUNICE

A dinner will be given by the Exposition officials tonight at the Cristobal to senior officers of the army, navy and marine corps stationed at San Diego and to their wives. The party will have a large center table at the Cristobal, which will be attractively decorated. The affair will be in the nature of a reunion and farewell. Those who have been asked to be present are Commander and Mrs. M. H. Simmons of the U. S. S. Milwaukee; Major and Mrs. Johnston Hagood, of Fort Rosecrans; Col. and Mrs. J. H. Pendleton, U. S. M. C.; Commander and Mrs. F. N. Freeman, U. S. N.; Dr. and Mrs. Howson Cole, U. S. N.; Maj. and Mrs. William N. McKelvy, U. S. M. C.; Captain and Mrs. P. W. Arnold of Fort Rosecrans; Commander and Mrs. Cleland Davis, U. S. N.; First Vice President and Mrs. John D. Spreckels, of the Exposition; Mr. Charles L. Williams, Mr. and Mrs. Ive
Ke
A.

San Diego, Cal. Union
JAN 1 1916
special Edition.

New Officers of the Exposition

Exposition's New Officers: Top, President G. A. Davidson; Below at the Left, F. C. Spalding, Treasurer; at the Right, H. G. Penfold, Secretary.

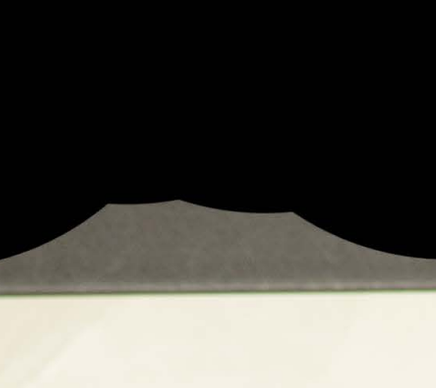

NOTICE

European war demands have caused a shortage in the world's supply of materials used in the manufacture of White Tread Tires.

The color of Goodyear Tires may ultimately be changed from White to Black.

Our supply of the required materials assures the greater portion of our 1916 season's output of tires being furnished

NEW EXPOSITION IS OPENED

(Continued From Page 1.)

tainment enjoyed that many times the crowd insisted on keeping the performers in one place. Spanish entertainment will be more than ever a feature of the Exposition during 1916, it was announced.

With several large attractions in different parts of the city yesterday, thousands seemed to prefer the Exposition. Fully 20,000 were on the grounds during the day, it was estimated. The day before, 17,074 passed through the entrance turnstiles.

By yesterday's opening ceremonies and the great crowd which attended them, the Panama-California International Exposition got away to a flying start. More than 2,000,000 people visited the Fair during 1915, and this record will easily be broken in 1916, it is believed.

SCHUMANN-HEINK IS GIVEN OVATION; CHEER MME. YAW

By W. W. B. SEYMOUR

One of the greatest tributes which man or woman can receive was paid to Madame Schumann-Heink, world-famous contralto and first citizen of San Diego, yesterday when she walked out upon the platform of the Spreckels organ.

Fifteen thousand men, women and children arose en masse and stood silently at the feet of the great singer, tendering by that silence the meed of honor due the art and the personality of the woman whose glorious voice and rare musicianship have delighted hundreds of thousands throughout the civilized world.

A moment later a roar of applause rang out, drowning the voice of President Davidson. No introduction was needed, for everyone knew the great Schumann-Heink, who was there to sing to her fellow citizens in honor of the opening of the new Exposition.

Bach's "My Heart Ever Faithful" was the singer's first number. Its first note proved that the great contralto was in rare voice, and in reverent mood the throng listened as words and music of the melody which has comforted thousands poured out to them in a stream of sound that was vibrant with feeling.

Schubert's beautiful "Die Allmacht" was the next number, after which the beaming singer gave "Danny Boy," an Irish love song, as she herself announced to the throng.

Then came the most beautiful and impressive number of the program, the beautiful "Stille Nacht, Heilige Nacht," This was sung to organ accompaniment played by Dr. Humphrey J. Stewart, the official organist. Sweet and simple, its rendition went straight to the heart of every listener, proved beyond cavil the singer's art, and gave the finishing touch to her program.

"Lark Ellen" Wins Favor

Although the reception accorded Madame Ellen Beach Yaw on her appearance by no means compared with that given Schumann-Heink before she had finished her numbers she had leaped into tremendous popularity and was called back again and again.

"Lark Ellen," as she is called, began by singing the famous "Bell Song," from Delibes' "Iakme," a number rarely given because of its difficulty, in which characteristic it exceeds even the well known "Mad Song," from "Lucia," beloved by coloratura singers. Full of trills, arpeggii and cadenzas, the song rolled from the singer's lips with birdlike ease, and when Madame Yaw transposed a note a full octave to F sharp above high C, ending with a soft glissando to the middle register, the crowd listened in amazement, and from the front ranks came a soft handclapping.

Madame Yaw then sang a song of her own composing, entitled "California," the last verse of which, dedicated to San Diego, was written by her on her way here from Los Angeles Friday.

These songs were rendered before Madame Schumann-Heink's appearance, and after the great contralto had sung, "Lark Ellen" re-appeared and sang her song, "The Skylark," which has brought her fame on two continents. A startling feature of this song is its conclusion in which Madame Yaw soars up in a swift run to the almost unbelievable pitch of B flat above high C. There is a flutelike quality to these upper notes which reminds one of exquisitely played harmonics, and which readily explains to the listener why Madame Yaw is called "Lark Ellen."

In startling contrast to "The Skylark," was the last number, the ever beautiful "Last Rose of Summer." It was beautifully sung and demonstrated that the singer's beauty of tone is not confined to her upper register.

In the reviewer's opinion, both Madame Schumann-Heink and Madame Yaw sang better yesterday than they ever have before to a San Diego audience. In fact, the more years they gain, the more beautiful become their art and their voices.

Singers Ably Assisted

Both singers were ably assisted by their accompanists. Miss Edith Evans of Marysville, O., who is with Schumann-Heink this season, acted in that capacity for the great contralto, while Miss Grace Bowers of San Diego performed a like service for Madame Yaw.

Dr. Stewart played two numbers on the big organ, both of his own composition, the first being "Fantasia on Christmas Melodies" and the second (by request), "Medley of Hawaiian Airs."

Altogether, the concert was, to borrow a timeworn oratorical phrase, "a most auspicious occasion," and will be remembered long as an event in the musical history of San Diego.

San Diego, Cal. SUN
DEC 28 1915

OPEN BATTLE FOR NAVAL ACADEMY

Sun Starts Movement to Bring U. S. Institution to San Diego.

OTHER CITIES OUT

Much Rivalry for Coveted Honors; San Francisco Offers Site.

The San Diego Naval academy! Will it become a reality?

The U. S. government is now considering the expenditure of $10,000,000 for the construction of a second Annapolis on the Pacific coast.

Secretary Daniels said today that the "time is not yet altogether ripe" for the establishment of the naval academy, but admitted that such an academy is under consideration. Other officials at Washington, including congressmen and senators, are agitating the plan, too.

Naval authorities have pretty generally agreed that such an academy should be built on the west coast.

Certain "higher-ups" among the army and navy officials, who have visited San Diego, are on record at the navy department at Washington as favoring San Diego as a site.

MADE AN OFFER

The council has made a tentative offer of a site in Balboa park to Secretary of the Navy Daniels.

Congressman Kettner has taken the matter up at Washington.

But wire dispatches to The Sun today show that San Francisco, Los Angeles, Seattle, Portland and other Pacific coast cities have started campaigns to land the naval academy. Congressman Kent of the San Francisco congressional district, for the people of his district, has offered 500 acres of property on Point San Pedro, five miles from San Francisco. Sites have been set aside by Seattle and other cities and the battle royal is on.

What will San Diego do?

Mayor Capps, G. A. Davidson

(TURN TO PAGE THREE)

president of the exposition, and other prominent San Diegans, are endorsing the movement started today by The Sun to bring the naval academy here.

Civic and semi-civic organizations in the city are taking up the proposition of passing resolutions asking that Secretary Daniels locate the naval academy here.

Scores of San Diegans, who heard of The Sun project today were eager to sign petitions to Daniels, so that a flood of hundreds of such petitions, representing the spirit of the county, might be sent.

So a monster movement to bring the naval academy to Balboa park, giving San Diego one of the most unique and interesting institutions in the world, is getting under way.

Mayor Capps said:

"I think that every organization in the city should get behind The Sun and petition the U. S. authorities to bring the naval academy here. I cannot put it too strongly. I feel that we should go the limit to bring the academy here. A vote of the people must authorize the transference of land in Balboa park, one of the most beautiful sites in the world. But I feel sure that the people of this city would vote that grant almost unanimously. I think it a splendid idea for all loyal San Diegans to notify Secretary Daniels of their wish that the naval academy be brought here. Let's get behind the movement with a will and let the folks at Washington know that our hearts are behind the scheme and that we have the 'goods.'

"The San Diego city council, I have no doubt, would willingly join other organizations in this movement."

G. A. Davidson, exposition president, was enthusiastically in favor of The Sun's project.

"We want the naval academy for San Diego," he said. "We have everything in the world to offer. Let's get out and get it."

But, after all, as The Sun sees it, it is up to you, Mr. and Mrs. Citizen of San Diego, to see the movement through.

Do you want the great naval academy, when it does come to the Pacific coast, to come to San Diego?

If so, sign The Sun petitions, bring or send them to The Sun office, or mail them to Secretary Daniels at Washington.

Let's get together and boost.

San Diego, Cal. Tribune
DEC 30 1915

CITY TO VOTE ON SPECIAL TAX LEVY FOR EXPOSITION

To provide funds for maintenance of the exposition grounds next year that could not be raised by the regular tax levy, electors of the city will be asked to vote a special tax to raise from $40,000 to $50,000.

The council decided this morning to include the special tax proposition at the election to vote on annexing Encanto. Deputy City Attorney Higgins advised that the two propositions could be submitted at the same election.

City Clerk Wright informed councilmen that the election could be held within forty-five days after the ordinance is adopted. Decision of the council to ask the people to vote the extra money was reached at a conference of the mayor, councilmen, members of the park commission and G. A. Davidson, president of the exposition.

At this conference, when the budget was being considered, it was agreed that there was no chance to raise money for the park or exposition except through the maximum tax levy allowed by the charter, their belief that the people would gladly vote it.

Irwin advocated a costless election. He suggested that the precincts be combined; that the election should be on Saturday so school buildings could be used and that the chamber of commerce provide election officers who would serve without charge. Irwin declared all these things could be done and that the people of San Diego should show their patriotic spirit by assisting.

During the discussion of the council's power to allow the park budget more than the maximum provided by charter it was suggested that this might be done. Irwin, however, warned against a class of persons whom he termed "darned fools." And he said there are a lot of them in San Diego. These, he said, would jump into court and enjoin the city from spending the money. It was then decided to call the election.

The council then allowed the park board the maximum of $96,600 under the 12-cent levy. The revised fire department budget was allowed. ...mounts to $193,000. The revised ...ce budget of $163,000 was al...ed. The playgrounds was allowed ...0 additional, making its allow...e $21,000.

...umming up the deductions up to ...terday afternoon, Auditor Moody ...nd a total estimate of $1,816,395 ... to $1,582,618. Last year's allow...e when the tax rate was $1.79 ...s $1,465,151. To get down to a rate of $1.60 the auditor says the council must still trim the budget a half million dollars.

Included in the items cut from the estimates of the water department yesterday afternoon was $16,000 for a new 16-inch pipe line to supply Pacific Beach and La Jolla with water. Last summer on two occasions there was a water famine at La Jolla because the present pipe was too small to carry enough water to supply the heavy demand along the line, according to Manager Lockwood. At any rate the council concluded that La Jollans are clamoring for less taxes the same as other residents and that they would have to put up with inconveniences another year.

Another item of $15,000 to pay for fencing the Dulzura creek in order to keep cattle out of the city's water source was opposed and on a vote to allow it there was a tie, Councilman Schmidt being absent. This item will again be considered, it was announced.

San Diego, Cal. Tribune
JAN 1 191.

GREAT FRENCH EXHIBIT WON

When President G. Aubrey Davidson, of the Panama-California International exposition, makes a brief address from the stage of the Spreckels organ pavilion at the exposition grounds at 2:30 o'clock this afternoon, formally declaring the exposition open and extending invitation to the world, he will read a telegram received today from Commissioner-General Albert Tirman for the Republic of France.

This telegram recites advice from the French government that the entire French national exhibit, including the world-renowned Luxemburg gallery of art, will be shown at this exposition. The particular significance of this particular message is that it assures the last exhibit for which special effort has been made, and concludes the list.

The foreign exhibits in this huge international list, according to President Davidson this morning, include those of France, England, Italy, Spain, Russia, Canada, India, Persia, Brazil, Netherlands, Switzerland, Guatemala, Honduras, Bolivia and the Pan-Pacific group, including Australia, New Zealand, Hawaii, Java, Philippines and Alaska.

And greater than any is the mammoth exhibits of the United States government, representing every department of the national government at Washington.

Still another great exhibit of special worth is one assembled by the Smithsonian institute, which will be installed in the Science of Man building.

ATTEND THE EXPO TONIGHT! EVERY ATTRACTION FREE

Egotistically, perhaps, but with ...ason, San Diego's populace will ...lebrate tonight closing of the ...anama-California exposition, most ...markable exposition in history, ...fter taking today a last view of it ...s it has brought world-wide com...endation to the city that pro...uced it.

The idea of the Panama-Califor...a exposition, unique and idealistic ...s it was, fit dream for air-castle ...uilders, proved none too fantastic ...or concrete realization under the ...auntless vigor of the citizenry be...ind it, and the achievement will ...ass into history as the greatest accomplishment of any city of its size or several times its size.

And it further truthfully may be said that no exposition ever erected has been so artistically beautiful. Perhaps no better attest to this fact could be desired than the general insistent appeal to San Diego that it be made a permanent show place of the world. No one saw it who did not wish his friends might have the same opportunity, and this was more particularly the desire of exacting, cultured critics.

So in closing the Panama-California exposition, San Diego's people may well feel proud of their work, and in so doing may be yet more proud that it has been of so great worth, that it is to be preserved for a year longer at least, and as they conclude the closing of the Panama-California exposition, they will turn to the heralding of the Panama-California international exposition, the same beautiful exposition housing finer and larger exhibits of international character.

Hundreds passed the turnstiles at the gates this morning, entering for their last look about the buildings and exhibits of the old exposition. Most of these exhibits are to be seen no more, for they are to be replaced in the new exposition. Some of the buildings will pass into other han... of events ... exposition ... a new one ... the outwa... main the ...

Thousan... grounds t... day, Judg... grounds a... of visitors ... celebration ... lude at 8... alry, mari... lery corps ... diplomas ... services t... exposition ...

The daily programs ...e changed. The old ...y is going, although ...l take its place and ...ppearance will re...

...will be within the ...afternoon of the last ...rom reports from the ...on the steady line ...ing in. The closing ...have a formal pre...lock, when the cav...orps and coast artil...ime in review and ...gnition of their ...the success of the ...resented to each division by President G. Aubrey Davidson.

Tens of thousands will participate in the great celebration, beginning at 6 o'clock this evening, it is predicted. At that hour a salvo of fifteen aerial bombs will be fired, the giant steam siren will scream and every show on the Isthmus will open its doors for free admission to the public until 2 o'clock in the morning.

The coast artillery band and two San Diego bands will be on the Isthmus, as also will Senor Rosete's Mexican quintet. Features in the show line will be the San Diego Newsboys' club comic boxing carnival, Professor Bubber Brown and Mrs. Brown in a "Down in Dixie Jubilee" and cake-walk, and special shows arranged by concessionaries.

Cafe Cristobal will be packed with merry makers, according to reservations, and the guests will be lavishly entertained with specialties and cabaret performances. Girls will be there galore in the "Broadway Follies" and other features. La Belle Merle, Oriental dancer, is deemed certain to enjoy a great success, and there will be music and dancing of great variety to add to the dancing for which a space will be kept clear for guests.

Mothers will be interested in the announcement that the day nursery will be open until 10 o'clock tonight. Trained nurses will be in charge of the children left there for care.

Those who depend upon street car transportation will have co-operation by the street railway company in their late frolic. The company has arranged to operate late cars to get them home. Patrons leaving the exposition by the park line up to 2 a. m. will find connections on all city lines.

The last ferry car will leave Fifth and Broadway at 1:50 a. m., with connection on the Coronado side. The last ferry will leave San Diego at 2 a. m.

The last regular Ocean Beach car will leave Fourth and Broadway at 11:40, but specials will be sent out at 12:20 a. m. and 1 a. m.

The San Diego & South Eastern, electric division, last regular car leaves Third and Broadway at midnight, but a special will be sent out for Otay and intermediate points at 1 a. m.

The S. D. & S. E., eastern division, train scheduled to leave for Foster and intermediate points will be held until 1 a. m. and electric cars downtown will make connections.

SUNDAY, JANUARY 2, 1916

15,000 VOICES RAISED IN GREETING AS SAN DIEGO FAIR SWINGS INTO SECOND YEAR

Madame Schumann-Heink and Ellen Beach Yaw Stir Great Audience to Exaltation of Delights; Great Parade Starts Program; Big French Exhibit Is Gained for Exposition

SAN DIEGO, Jan. 1.—The two great dominating factors in the successful opening of the Panama-California International Exposition today were Madame Ernestine Schumann-Heink and Ellen Beach Yaw. One was given an ovation; the other was the recipient of one of the most remarkable tributes ever paid a notable personage in the history of San Diego, for when Madame Schumann-Heink was led before the assembled crowd of 15,000 persons by President G. A. Davidson the entire assemblage rose to its feet and continued standing until the noted diva started her first song.

Tumultuous applause greeted President Davidson when he read a telegram from Commissioner General Albert Tinnan, representing the French Government, stating that France had agreed to send her splendid exhibit here from San Francisco. The telegram follows:

> I am pleased to inform you that the French Government has granted me the authorization to loan to the San Diego exposition the collection of French exhibits, including the pictures.

These pictures include a number of the world-famous paintings from the Luxemburg Art Gallery.

The program of the exposition started at 10:30 o'clock in the morning with a parade of 2500 soldiers and sailors.

The parade was composed of a battalion of coast artillerymen with the Thirteenth Coast Artillery Band; a battalion of bluejackets, with bands from the battleship Oregon and cruisers South Dakota, Milwaukee and Raleigh; two companies of marines, with band; a squadron of the First United States Cavalry, two companies of two artillery reserves and the cadets of the San Diego Army and Navy Academy with band.

After marching into the exposition grounds, the soldiers and sailors were reviewed by Rear Admiral William Fullam, Pacific fleet commander, and by President Davidson and the Los Angeles and San Diego directors of the exposition.

Pledges New Success

Before introducing Madame Schumann-Heink and Miss Yaw, President Davidson addressed the afternoon crowd on the 1915 and 1916 exposition.

He declared that San Diego in 1915 made good, and that San Diego in 1916 again will make good. He pointed out that San Diego this year will be the only exposition city in the world and that Southern California should profit accordingly.

An additional opening of the Exposition in March that will eclipse all previous events, and that will direct the attention of the entire country to San Diego for a single day at least, was promised by President Davidson, a promise that brought forth enthusiastic cheers.

At noon President Davidson entertained at a luncheon party for officers of the army and navy.

Rear Admiral Fullam was the guest of honor. Among others present were S. R. Flynn, Carl Ferris, J. P. Smith, Frank Spalding and C. W. Thomas, adjutant general of the California naval militia.

At the conclusion of the luncheon President Davidson told the army and navy officers that the foreign exhibits to be shown at the Exposition this year would include those of France, England, Italy, Spain, Russia, Canada, India, Persia Brazil Netherlands, Switzerland, Guatemala, Honduras Bolivia and the Pan-Pacific group including Australia, New Zealand, Hawaii, Java, the Philippines and Alaska.

Other exhibits will include that of the United States Government and one now being assembled by the Smithsonian Institution.

In Reverent Mood

At the concert Bach's "My Heart Ever Faithful" was Mme. Heink's first number. Its first note proved that the great contralto was in rare voice, and in reverent mood the throng listened as words and music which has comforted thousands poured out to them in a stream of sound that was vibrant with feeling.

Schubert's beautiful "Die Allmacht" was the next number, after which the singer, her face wreathed in smiles, awakened by the pleasure with which the immense throng greeted her, sang "Danny, Boy," an Irish love song. Then came the most beautiful and impressive number of the program, the wonderful "Stille Nacht, Heilige Nacht." This was sung to organ accompaniment, played by Dr. H. J. Stewart, exposition official organist. Sweet and simple, its rendition went straight to the heart of the great audience, and as Mme. Heink finished three huge bouquets of roses and carnations were handed her by enthusiastic admirers.

Ellen Beach Yaw received a wonderful tribute. The California songbird leaped into tremendous popularity and was called back again and again.

"Lark Ellen," as she has been called by Californians, began by singing the famous "Bell Song," from Delibe's "Lakme," a number rarely given because of its difficulty, in which characteristic it exceeds even the well-known "Mad Song," from "Lucia," beloved of Coloratura singers.

Full of trills, the song rolled from the singer's lips with bird-like ease, and when Madam Yaw transposed a note to F sharp above high C, ending with a soft glissando to the middle register, the crowd listened in amazement.

Madam Yaw then sang a song of her own composing, entitled "California," the last verse of which, dedicated to San Diego, was written by her on her way here from Los Angeles Friday. These songs were rendered before Madam Schumann-Heink's appearance, and after the great contralto had sung, "Lark Ellen" reappeared and sang her song, "The Skylark," which has brought her fame on two continents. A startling feature of this song is its conclusion in which Madam Yaw soars up in a swift run to the almost unbelievable pitch of B flat above high C.

In startling contrast to "The Skylark" was the last number, the ever beautiful "Last Rose of Summer."

Among those who greeted the singers were President Davidson and the directors of the exposition; Rear Admiral William Fullam, the commanding officers of the battleship Oregon and cruisers South Dakota and Milwaukee; Mayor E. M. Capps and a number of prominent Southern California musical folk.

The celebration today closed with an illumination of the Pacific fleet now in port.

SAN DIEGO UNION: SATURD

THOUSANDS PACK FAIR GROUNDS FOR BIG CELEBRATION

Festivities to Continue All Today, Beginning With Parade This Morning.

(Continued From Page 1.)

balls at "Kelly." Others were merrily riding over the bumps of the roller coaster or watching hula dancers at the Hawaiian village.

With all Southern California behind the 1916 venture, with all working as a unit for one purpose—that of eclipsing 1915 records in 1916—the new year promises much for the prosperity of all the Southland.

State Exhibits Continued

All the state buildings, with the possible exception of Nevada, will continue their exhibits. All of the exhibits will be augmented by the cream of their exhibits which were shown at San Francisco, which makes certain bigger and better displays at San Diego than during 1915.

Railroads have rallied royally to the support of the 1916 Fair and have made heavy contributions in cash and have arranged summer transcontinental rates which will make a visit to the Pacific coast look attractive to Easterners and Middle Westerners. Citizens of Los Angeles, anxious to have the Exposition continued, also have given liberal financial and other support. This also is true of the different California counties, whose exhibits, without an exception, will be continued.

The great Canadian exhibit, perhaps the best of the kind ever made at any Exposition, is on its way to San Diego from San rFancisco. It will be housed in one of the largest of the main exhibit buildings. Russia will exhibit, as will Italy and several other countries. While a positive statement cannot be made regarding the French exhibit, it is considered certain that it also will be a feature of the foreign exhibits.

Government Exhibit on Way

Appropriations by congress, sufficient for the upkeep of the government exhibit shown at San Francisco have been made. The exhibit was packed and shipped several days ago and a great part of it already is here and a corps of workmen busy installing it. The government has also promised to have as many war ships in the harbor during 1916 as possible. The marine camp at the Fair will be continued, as will the cavalry camp, and a camp of infantry is to be established. Each division has its band, which gives promise of many musical treats during the year.

Dr. Humphrey J. Stewart, an organist of fame, brought to San Diego to play the Spreckels open-air pipe organ, the only instrument of the kind in the world, will play daily throughout 1916. The organ was given to the people of San Diego by John D. and A. D. Spreckels.

Shortly after the opening, it is expected, a new troupe of Spanish toubadours will be engaged, and on every day of the new year the sweet voices of the senoritas and the mellow music of the stringed instruments will be heard in various parts of the grounds. This form of entertainment is conceded to fit perfectly into the romantic Spanish atmosphere of the Exposition, and it elicited as much favorable comment from Eastern visitors as any form of entertainment offered during the past year.

Many Conventions Secured

Committees of citizens have been busy for some time lining up conventions for 1916. It now looks as though San Diegans will be hosts to at least twenty large conventions before the passing of a twelvemonth. San Diegans love to play the role of hosts. During 1915 they made themselves popular with representatives of practically every city in the United States.

The Isthmus, the bright amusement street of the Fair, will also be continued. A solid mile of amusements, many of which never have been shown at any Exposition, will be ready for the entertainment of the visitor. The Painted Desert, the Indian exhibit of the Santa Fe Railroad, will be continued. This exhibit has become known all over the country for its excellence and probably will prove a bigger drawing card in 1916 than in the past.

A full attendance of the new executive board of thirty-one members, representing all Southern California, is expected by President G. A. Davidson today, when official opening ceremonies will take place. Members of boards of supervisors of the various California counties have announced their intention of being present. Governors of all the Western states participating have been invited and will probably attend.

Schumann-Heink to Sing

The celebration of today will begin at 10:30 a. m., with a grand military parade, which will start from the foot of Broadway. The pageant will march through the principal downtown streets and to the Laurel street entrance of the Exposition. First will come a battalion of the coast artillery corps, then a battalion of sailors, headed by their band, two companies of the marine corps and band, a squadron of cavalry, two companies of coast artillery corps reserves, division of naval reserves, Army and Navy Academy cadets and band. The official formal ceremonies of the day will follow immediately on the arrival of the parade at the Exposition Plaza de Panama.

Directors of the new Exposition will be hosts to officers of the army and navy at a luncheon to be given at noon at the Cristobal cafe. The luncheon will take place immediately after the military and naval pageant. Rear Admiral Fullam, Pacific reserve fleet commander, will review the pageant at the Plaza de Panama with other officers of the army and navy and directors of the Exposition.

Perhaps the greatest appeal of the entire celebration program will be the concert by Mme. Ernestine Schumann-Heink and Mme. Ellen Beach Yaw at the Spreckels organ pavilion at 3 o'clock in the afternoon. All seats will be free.

$15,000,000 RED CROSS

TWIN CELEBRATIONS USHER IN NEW YEAR AND 1916 EXPOSITION

Two Great Civic Festivals Draw Thousands of San Diegans; Trains and Boats Pour Throngs of Visitors Into City; Plans for Coming Twelve Months Assure Greatest Prosperity Harbor of Sun Has Known Since Discovery.

COMBINING two great civic celebrations—that of opening the Panama-California International Exposition and the festivities always in force New Year's Eve—thousands of San Diegans and their visitors crowded the Isthmus and its amusement places and Exposition cafes last night.

Hardly less auspicious than the opening of the Fair a year ago, the celebration of last night was another of those high lights in San Diego history by which future time will be marked. A happy, care-free crowd roamed over the grounds, giving vent to their enthusiasm for the continuation of the Exposition in countless ways.

More than 2,000,000 visitors came to San Diego during 1915. An equal number is expected in 1916. Popular demand and the hearty support of all Southern Californians conspired to keep the Exposition open an additional year. The first year's Exposition has been held, records have been broken, and San Diego accomplished it practically unaided. It will be the first time in history that an Exposition has been open to the public every day and every evening for two years.

Fair Grounds Alive With Light and Color

As The Union went to press for its annual edition, one great purpose of which is to direct the attention of the nation to the continuation of the Panama-California International Exposition and the future possibilities of Southern California, as well as the more concrete facts of what has been accomplished in the past, the Exposition grounds were alive with light and color. San Diegans and their visitors—many thousands of them—were celebrating the passing of the old year and the welcoming of a new—which gives promise of being the greatest since Balboa landed on the glittering sand of a newly found empire.

For several days past trains and boats to San Diego have again carried record breaking loads of passengers. Hotels are filled. A greater number have come from Los Angeles, San Francisco and smaller cities of the state to help San Diegans celebrate the continuation of the Fair. It was largely due to the hearty support and co-operation of these Californians that the continuation of the Exposition was made possible.

Yesterday afternoon a great review of officers and men of marine barracks, the First cavalry and the coast artillery was held at the Plaza de Panama at the Exposition. The review was featured by the presentation of diplomas given the various branches of the military service stationed at San Diego during 1915. Pres. G. A. Davidson made the presentation speeches and highly complimented the men on their loyalty.

Aerial Bombs Discharged

Festivities at the Exposition began at 6 p. m. with the discharge of a volley of aerial bombs and the blowing of the world's largest siren whistle. The sound of the whistle and the discharge of the bombs were scheduled to continue up to midnight, when there was to be a gathering of all the noise-making devices produced by the ingenuity of man. They were all to be turned loose at a single minute before midnight and continue several minutes after the birth of the new year.

Admission to the Isthmus, the great white way, or the joy street of the Fair, was free to all. Every concessionaire on the street had thrown open his show place to the public free. Staid adults who have paid strict heed to convention in times gone by were found riding on the toad-stool and throwing base-

(Continued on 6 Column 4)

GHT! EVERY AT ... ON FREE

e daily programs changed. The old s going, although ake its place and arance will re-

be within the rnoon of the last reports from the n the steady line in. The closing ve a formal pre-k, when the cav- and coast artil- e in review and nition of their e success of the ented to each di-

vision by President G. Aubrey Davidson.

Tens of thousands will participate in the great celebration, beginning at 6 o'clock this evening, it is predicted. At that hour a salvo of fifteen aerial bombs will be fired, the giant steam siren will scream and every show on the Isthmus will open its doors for free admission to the public until 2 o'clock in the morning.

The coast artillery band and two San Diego bands will be on the Isthmus, as also will Senor Rosete's Mexican quintet. Features in the show line will be the San Diego Newsboys' club comic boxing carnival, Professor Bubber and Mrs. Brown in a "D Dixie Jubilee" and cake-w special shows arranged by sionaries.

Cafe Cristobal will be with merry makers, accor reservations, and the guests lavishly entertained with sp and cabaret performances will be there galore in the way Follies" and other feati Belle Merle, Oriental dar deemed certain to enjoy success, and there will be mu dancing of great variety to the dancing for which a sp be kept clear for guests.

in the y nur- o'clock be in ere for

street co-op- com- e late atrons park nnec-

Fifth with side,

The last ferry will leave San Diego at 2 a. m.

The last regular Ocean Beach car will leave Fourth and Broadway at 11:40, but specials will be sent out at 12:20 a. m. and 1 a. m.

The San Diego & South Eastern, electric division, last regular car leaves Third and Broadway at midnight, but a special will be sent out for Otay and intermediate points at 1 a. m.

The S. D. & S. E., eastern division, train scheduled to leave for Foster and intermediate points will be held until 1 a. m. and electric cars downtown will make connections.

COLTON DAILY COURIER

Published every evening (except Saturday and Sunday) and Sunday morning by the COLTON COURIER PUBLIS HING COMPANY, Incorporated
FRANK H. OWEN, Editor WALTER OWEN, Business Manager
MISS LENNA KING, Society Editor

SUBSCRIPTION RATES
One year by carrier, $3.00 Three months by carrier, 85 cents
Six months by carrier, $1.60 One month by carrier, 30

Entered at the postoffice at Colton, California, as second-class matter

San Bernardino County at the P. P. I. E.

The work of the official representative at the Panama-Pacific exposition has just been completed and the report was filed today with the board of supervisors. It includes a summing up of the work done at San Francisco and also a brief account of the San Diego exposition and suggestions as to the expediency of this county's maintaining an exhibit there. The report follows:

To the Honorable, the Board of Supervisors, of San Bernardino County, California:

Herewith I hand you my final report on the work at the Panama-Pacific exposition in San Francisco as official representative of San Bernardino county; also a partial report concerning the Panama-California exposition at San Diego and its continuance for another year after December 31, 1915, the time originally fixed for its closing.

The pronounced success of the Panama-Pacific exposition is too well known to warrant more than briefest mention at my hands. Notwithstanding many adverse conditions and circumstances it is conceded to have been really the greatest exposition the world has known.

The exposition has been of wonderful use to humanity not only for those who saw it but to a greater or less degree to the multitude who did not.

Of what direct benefit, financially or intellectually it was or will be to San Bernardino County it is impossible to say.

Many people attended the illustrated lectures descriptive of the county; many more were given personal interviews and a large number showed interest in the information given them.

Of the thousands who were asked direct if they were here to find a new dwelling place or opportunity for business ventures, the great majority replied that aside from the exposition their visit to California was one of inspection. They wanted to see for themselves just what the state had to offer before deciding whether to leave present locations or not.

Of course a great many were here only for the trip and had no idea of idea of living permanently in California.

The San Bernardino county booth located near the center of the department in the California building devoted to the display of the Seven Southern Counties, was well supplied with descriptive literature covering the entire county including many booklets supplied by different cities and sections of the county. These were very acceptable to all inquirers and many of them were mailed to eastern friends direct.

That real interest was often aroused in the attractions and opportunities offered by San Bernardino county was evidenced by the fact that many persons came back to the booth the second or third time for further information. The lectures, stereopticon and moving pictures, also brought many people to the booth seeking additional facts.

Prior to June 20, no record of attendance at the lecture and picture room was kept. From that date to the close of the exposition the number of persons attending was 92,401, the average per day being 550. The largest attendance was 884 on September 6th; the smallest November 4, 348.

I procured many new picture slides for the lecture work and they are now in the custody of the clerk of this board. As I either made the photographs at my own expense or borrowed them the only cost to the county was the actual making of the glass slides. The collection is a good one covering nearly every feature of the county and of great value for future work.

The moving picture reel portraying a trip over the 101-Mile Mountain Crest Road always attracted much attention, though it does not do justice to the subject and should have some additions to be most efficiently used in the picture.

The Redlands chamber of commerce loaned us a fine reel on the orange industry, but it had unfortunately been used too much and went to pieces before the close of the exposition. I was also loaned a very good reel depicting grape culture and wine-making by the Italian Vineyard company of Guasti.

With the exception of Ventura all the other southern counties had two or more representatives at both expositions, ours but one at each place, yet I doubt if they achieved any better results than San Bernardino county. Several of the counties had special exhibits in the Horticultural Palace and elsewhere and secured deserved prizes and rewards for excellence of products of farm and orchard. San Bernardino county joined only in the general exhibit.

We were fortunate in securing a number of awards for the mineral display, however, in the Palace of Mines of which full and precise information will be furnished this board in a few weeks by the proper department. I am sure even better awards might have been secured for our minerals had the true situation been understood at the first and given proper attention.

The choice collection of minerals and ores secured by the joint action of the county of San Bernardino and the San Bernardino chamber of commerce was never officially in my charge, having been shipped to the State Bureau of Mines, but I gave its arrangement much attention and looked after its reshipment.

It should not be forgotten that this collection, known as the Alverson collection, included a great many specimens of value from other counties and that because of conditions met at the exposition they could not be displayed to our credit. To save them I took the liberty of having them re-boxed and returned.

The Panama-California Exposition

During the year I have made several trips to San Diego, the last being on December 23. Though on a much smaller scale the Panama-California exposition at the southern city has been quite successful. Mr. eGorge T. Barr, who is doing the lecture work there, is not only a capable man but has been assiduous in his attention to his work. He has been left well supplied with literature and pictures.

The decision to keep the exposition at San Diego open another year seems to meet with general approval. At first it looked like only Los Angeles would join with San Diego in keeping up the work for Southern California, but now there is a probability that the organization will be maintained and similar work be done, all the seven southern counties participating if San Bernardino decides to do so.

I am informed by the secretary of the commission that the expense of the exhibit is to be borne according to taxable values as in the past. According to this the cost of maintenance to San Bernardino county would be $1528. This does not include any special or individual work for the county.

The tentative plan outlined to me for the coming year at San Diego was that the new exposition would be much greater than the old. A new exposition association has been formed of which Mr. G. Aubrey Davidson is president. Several of the exhibition palaces are to be vacated by a condensation of exhibits in other buildings for which there is plenty of room and at least three of them will be given up to exhibits being brought down from San Francisco. Those already decided upon are as follows:

The present Commerce and Industry building will be occupied entirely by the Canadian government exhibit.

The Foreign Arts building will be occupied entirely by Italy, Germany and Austria, Spain, India and Persia.

The Indian Arts building has been given to Russia and Brazil.

The Home Economy building will be wholly occupied by the Pan-Pacific exhibit made by the Philippines Islands, Hawaiian Islands, Java, State of Victoria, Australia, Alaska, Guatamala and some other countries bordering on the Pacific, including New South Wales.

The present Varied Industries and Food Products building has been given over to Netherlands, Switzerland and some space is held for other foreign exhibitors. There will also be a large American commerce exhibit in this building.

The entire California quadrangle will probably be taken by the French government.

These are the important additions now known but do not include the exhibit to be made by our own government. Other exhibits and interesting features have also been promised. When all is ready it is planned to have a big celebration early in March.

Having in mind the pressure being brought to bear on the Board of Supervisors of San Bernardino county to participate in this exposition the coming year, I have given the matter considerable attention and inquiry.

Because of interest aroused in California by the two expositions this year, and the fact that Europe is closed to travelers, an increased number of visitors is expected in California.

But those whom it is believed will be of value to us are the colonists and home-seekers to come in the spring.

I am assured by the various traveling passenger agents and excursion managers that the low rates to be inaugurated will bring the largest number of such people ever seen in California. Already eastern agents report many inquiries about the colonist excursion rates. Tickets for this business, it is expected, will include San Diego. Thus it is believed the exposition will secure a large attendance of the people most desirable to impress with the advantages of California and each particular section thereof.

If there is a way to finance the project I believe that participation in the San Diego exposition the coming year would be desirable. I would not say this, perhaps, should former conditions prevail, for this county was helpless to prevent a waste of money and a heavy expenditure which did us little good, but was made despite the strenuous efforts of your commissioner, Mr. R. L. Riley, who gave the matter the most careful and intelligent consideration.

I cannot close this report without mention of the splendid work at both expositions of Mrs. Robert F. Garner, member of the Woman's Auxiliary and official hostess for San Bernardino county. Mrs. Garner was present at the expositions always when needed, and at a considerable sacrifice of her own time and money gave most gracious and acceptable attention to the county's guests and assisted at many public functions. That her ability and devotion to the work was recognized is shown by the attentions paid her by those in authority and of social position, and who managed the important events. San Bernardino county owes her at least a debt of gratitude.

Thanking your Honorable Body and Commissioner Riley for your consideration shown me during the official year now closing in exposition work, I am

Most respectfully,
FRANK H. OWEN,
Official Exposition Representative for San Bernardino County.
Colton, California,
December 27, 1915.

ing; City Attorney

By G. A. DAVIDSON,
President Panama-California International Exposition.

ONE year ago today the Panama-California Exposition of San Diego was officially opened to the world amidst the most impressive as well as democratic demonstration ever witnessed in this city. High representatives of the national government, emissaries from other lands, noted ecclesiastics, state, county and city officials and representatives from nearly a score of other states took part. Under a cloudless sky and with a sun that seemed to bless our undertaking, the San Diego Exposition, with music, song and eloquence, was given to the world.

At that time brave promises were made. They have been kept. It was said that the Exposition would remain open for an entire year. For 365 days the Exposition Beautiful has been the scene of festivity, hospitality and sightseeing. The world has poured through the gates of our city and wondered at the chaste beauty of our Exposition. Distinguished visitors from every part of the world have praised our project and have returned to their homes with a clearer idea of the vast West and with a deep sense of the daring and indomitable spirit of San Diego. During the year 1915 San Diego, only a few years ago one of the least known cities of the United States, played host to the world, and enacted that difficult role with a grace and generosity thought possible only by national capitals.

And San Diego was not alone in its work of entertaining millions of visitors. At San Francisco a greater Exposition was in progress and that world-famed city became the magnet that drew armies of tourists to our coast. To San Francisco does San Diego owe much for the success of its Exposition. Not only the two Exposition cities, however, are responsible for the increased fame of California that has gone forth in the world. Our sister city, Los Angeles, played a large part in the work of entertaining and instructing the inquisitive hosts from the East. The three major cities as well as smaller communities all over the state worked together in a spirit of harmony that buried for all time any idea of competition between the different parts of the state.

We are on the threshold of a new year, and San Diego's Exposition, enlarged by a wonderous collection of exhibits from the great world's Exposition at San Francisco, is entering the second year of its existence. It was marvelled that an attempt would be made to keep the Exposition open for an entire year. The miracle has been achieved and a greater one is now under way—the miracle of holding a world's Fair for two years. And well may the world marvel that San Diego is able to maintain at a high state of excellence, with daily programs of pleasure, music, instruction and architectural delight, an Exposition of such magnitude for 730 consecutive days.

This, however, was made possible by the unselfish attitude not only of our own citizens, but of the public-spirited citizens of Los Angeles and surrounding cities, who came forward with moral and financial support, demanding that for the glory of California the San Diego Exposition be kept open for another year.

For 365 days longer San Diego must play host to the world. A grave and heavy responsibility has been laid upon this municipality. Millions of strangers will come to our gates. They will be critical as well as curious. Our part of host must be played with even greater generosity than in the past. The eyes of the world are focused on the Sun City, and the honor, not only of the great state of California, but of the great West is placed in our keeping. May God help us to enact this delicate role with unselfish dignity.

On behalf of San Diego, its city and county, and on behalf of this commonwealth, it is my duty and pleasure as president of the Exposition to extend a warm welcome to the world to visit this favored land of peace and prosperity, and to thank the noble men and women in all walks of life for the support that has made the San Diego Exposition a success.

Exposition Beautiful Triumphantly Closes First Successful Year

San Diego Pluck Praised; World Tourists Marvel at Spanish Dream City; Many Conventions Entertained; Liberty Bell Patriotic Attraction; Children Take Prominent Part; Financial Success Assured.

By LEWIS H. FALK.
Director of Publicity, Panama-California Exposition.

ATTENDED by practically 2,000,000 visitors from all quarters of the world, the Panama-California Exposition at San Diego has just rounded out twelve months of operation which will be set down in exposition annals as a distinctive achievement in the world of big endeavor. Like a thoroughbred which has made every post a winning one, the Exposition has made each month of its operation since its opening January 1, 1915, return snug financial gain. Thus, such forecasts that have been made in the past that expositions at their best can be operated only a short time successfully have been contradicted. The prophets did not figure with golden climate, wealth of resources or immeasurable pluck and determination.

Three hundred and sixty-five days have elapsed since San Diego gave birth to its dream of years, and now, secure in success, this city of big ideas points with pride to its accomplishment, for the Exposition stands as a monument to its daring, business acumen and liberality. It is not a task of small proportions for a city of San Diego's size to build and operate an exposition which should win unstinted praise from world travelers.

Exposition Attendance Is Cosmopolitan

With Europe's doors closed to tourists on account of the war, the Exposition drew a heavy attendance in its opening month last January, satisfied its patrons and they went back to their homes imbued with the idea that the sons of the West had built on a high mesa overlooking San Diego an Exposition beautiful far different from any in history and so different in detail from the one at San Francisco that the two could not be considered rivals. Through an average attendance which, while not up to expectations, was sufficient to yield a profit, the Exposition was operated in January, February and March. The tourist rates took effect in March and soon an appreciable increase in visitors was noticed. Then came May, the last of the spring months, and attendance totaled 179,818. June gave approximately the same figure, while the vacation months of July and August contributed heavy patronage. July going down as a banner month with 301,937. Throughout the late summer and fall the decline in attendance has been the natural result of the slight decrease in Western travel, but with the advent of cold weather in the East, travel to the Exposition again increased. According to estimates of Exposition officials, attendance in November was approximately 125,000, while December's was over the 100,000 mark.

The Exposition has been cosmopolitan in its attendance as well as in attractions. During the year it has been visited by twenty governors of states in the United States, Vice President Marshall, Colonel Theodore Roosevelt, former president; William Jennings Bryan, former secretary of state; Franklin K. Lane, secretary of the interior; Josephus Daniels, secretary of the navy; Lindley M. Garrison, secretary of war; William M. McAdoo, secretary of the treasury; and scores of United States senators and representatives. Had it not been for important international problems brought on by the European war, and the Mexican situation, President Wilson would have headed the list of distinguished visitors. His regret at inability to attend is expressed in a message in which he gives liberal praise of the perseverance and pluck necessary in building and operating successfully for a year such a laudable Exposition. The United States has not alone, however, contributed all of the distinguished visitors throughout the year, for dignitaries have come from many countries, all to be entertained by President G. A. Davidson, whose devotion to the Exposition has been a large factor in its success. At sacrifice of private business, President Davidson has been a twenty-four-a-day man on the job throughout the year and his energies were directed towards making the Exposition successful, not for any financial remuneration he would receive (for he was paid no salary), but purely for the love of directing an enterprise with which he had been associated since its inception.

As has been indicated, attractions at the Exposition aside from those furnished by the beauty of grounds, artistic arrangements and comprehensive exhibits, have been as cosmopolitan as personnel of patronage. The Exposition has been the common meeting ground of all classes and creeds, likewise the clearinghouse of ideas for the entertainment of those who will be amused only by departures from stereotyped programs. Entertainment has been of a hodgepodge variety, diversity being the keynote. Whether special attractions took the form of an open air ball at night in the Plaza de Panama, competitive drills by crack military and fraternal organizations, spellbinding oratory from nationally known men, a Shakespearean festival on a greensward or aerial insanity furnished by some heedless aviator, it was always something new. Thus the Exposition with its diversity was able to attract and amuse every day those residing in its nearest territory.

Convention bodies in great numbers visited the Exposition. Practically every line of industry and many of the arts and sciences were represented by these gatherings. Long before the Exposition's opening, national organizations seemed to realize the benefits to be derived from choosing the Exposition as a convention ground. Several special trains pouring in convention delegates in large numbers arrived each week and conventions ran the gauntlet of variety from that of the National Association of Ice Cream Manufacturers to the California Teachers' Institute, Southern Section, which had an attendance of

6000 school teachers from the southland.

Each holiday was made the occasion of special celebration. To show that the Exposition in its celebrations was not compassed by attention to narrow lines drawn by creeds or nations, the observance of Chinese New Year in February is cited. Then again, the celebration of Japan Day is mentioned. Canada was also given a special day, while each state had a state day. Standing out as distinctive for the influence created for better citizenship was the three-day exhibition of the Liberty Bell. In no place in the country where the Liberty Bell was exhibited on this year's tour was any more honor paid it than at the Exposition. Well did it seem to fit in with Exposition atmosphere, an atmosphere which reflects in architecture of buildings the early struggles on Southern California shores for the establishment of Christianity and a better liberty.

Chidren's Fair Successful

Exposition success must not be measured alone by work contributed by grown-ups. Young America has had its part to play and well has it fitted in throughout the year in pageants, parades, festivals and juvenile exercises. San Diego children have worked successfully and a share in the triumph of the Exposition must not be denied them. for at times one was reminded of the Biblical declaration, "A little child shall lead them." One of the most notable examples of child endeavor was shown in the presentation of the Children's Fair, and here again the Exposition achieved another record, being the first exposition to conduct a children's fair. This fair had more than 3000 exhibits of youthful handicraft in arts, science, agriculture and mechanics. Leading educators pronounced the display startling and one that well reflected the great advance of recent years in child education.

The Exposition was indeed fortunate in having military stationed on the grounds, for without this important adjunct there would have been an absence of the proper pomp and ceremony incident to the visits of dignitaries. The military also was a part of daily Exposition life, supplying snap and precision to increase attractiveness of daily programs. On a commanding mesa just in the rear of the state buildings, the Secon battalion, Fourth regiment, U. S. Marine Corps, commanded by Major W. N. McKelvy, established a model camp with the Exposition's opening. At this camp was seen the daily life of Uncle Sam's men and their drills and reviews have done much to give the public a better understanding of military service. In these days when greater national preparedness is being urged, it is but the natural result that Exposition visitors should give the military at the Exposition scrutinizing attention. Through the efforts of Colonel J. H. Pendleton, commanding officer of the regiment, the Marines have been available for many programs throughout the year, while the regimental band has played daily concerts.

Military Plays Part

With its camp pitched just outside the Exposition grounds, a squadron of the First cavalry, commanded earlier in the year by Captain George Van Horn Moseley, and more recently by Major William T. Littebrant, has taken part in all the military activities. At various times the companies of coast artillery from Fort Rosecrans, across San Diego bay, have participated in the big military turnouts, escorts and parades. The Thirteenth Band, Coast Artillery Corps, which has been a musical attraction during the entire year, took quarters near the grounds in the summer that it might be more readily available at short notice.

But Uncle Sam's land forces did not hold all the attention, for frequently the commissioned and enlisted personnel of Pacific fleet warships responded with drills and parades. This was accomplished through the courtesy of Admiral T. B. Howard, who until recently commanded the Pacific fleet, and his successor, Admiral Cameron MacRae Winslow has established his willingness for a continuation of the navy's participation in Exposition events. Of national importance, one event stands out in luminous light in connection with the navy's activities. This was the visit to the Exposition of 500 Annapolis midshipmen, all of whom made the cruise from the Atlantic seaboard through the Panama canal to San Diego, the first port of call. Military organizations not in the regular establishment also made official visits to the Exposition and notable among these were the Richmond, Va., Light Infantry Blues, the First Regiment Infantry, National Guard Illinois and the Salt Lake City High School Cadets.

Music Prominent Feature

In an exposition which is developed with art, it was surely appropriate that music should be given much consideration. Throughout the year the daily programs at the Spreckels organ by Dr. H. J. Stewart, official organist, have been a pleasing feature. This organ, the greatest outdoor organ in the world, was presented to the city of San Diego by A. B. and John D. Spreckels. In a commanding position, it stands as a monument to their generosity, for the structure and instrument cost $100,000. This organ has been the scene of many successful entertainments, at times calling the world's greatest soloists and musicians. The concert given by Mme. Ernestine Schumann-Heink to the citizens of San Diego proved a distinct success in the Western musical world. Mme. Schumann-Heink sang to 25,000 people.

On the long list of artists who have appeared at the organ are the names of some of the world's best known singers, musicians, composers and dramatic stars. A few who have been heard during Exposition year are Signor Florencio Constantino, Ellen Beach Yaw, Carrie Jacobs Bond, Claudia Albright, Hamlin Hunt, Warren D. Allen, Will O. Macfarlane and Mme. Alla Nazimova. Several times San Diego talent has been heard in musical programs.

Throughout Exposition year San Diego waited with keen anticipation its greatest day. This, San Diego Day, was observed November 17, when an attendance of about 40,000 testified to the popularity of the Exposition with San Diegans. In preparing for an exposition, San Diego had much experience with celebrations and public exercises, so it was well equipped to turn a mammoth crowd into the Exposition gates on San Diego Day. Loyalty of commercial San Diego was shown on this day, when all places of business were closed at noon. This city-wide closing also established another record and for the first time since San Diego was a city, excepting on the days required by the state laws, the saloons also joined in the closing movement. Of the many celebrations held at the Exposition throughout the year, none was attended with as much success as San Diego Day. It came at a period when the Exposition could make its success known by deeds rather than by words. It was a celebration of achievement.

Western Resources

Built for the purpose of exploiting the resources of California and the states closest to it, the Exposition stuck steadily to its purpose throughout the year. It was the point from which information to colonists and homeseekers was distributed. Such information was circulated at the various state and county buildings and by mid-summer an increase in settlement on Southwestern lands was noticeable as a direct result of the Exposition.

In commercial and industrial displays a difference between this and other expositions was noticed. The Exposition marked the departure from the old line of exhibiting where one can of baking powder or one make of washing machine or a certain sort of agricultural implement contested with dozens of others for honors. In choosing exhibits for the

(Continued on Page 7)

TRIUMPHANT ENDING OF EXPOSITION HERALDS SUCCESS FOR SECOND YEAR

San Diego, Cal. SUN
JAN 1 1916

SATURDAY, JANUARY 1, 1916.

NEW YEAR GREETING IS ROYAL

WELCOME 1916! While great bursts of aerial artillery flashed across the sky, sirens blew, horns tooted, and a pandemonium of noise awoke the echoes of the California night, the great throng of merrymakers that had packed and jammed its way onto the Isthmus at the Panama-California exposition lifted its voice at midnight last night in one great, resounding cheer for the passing of the old year and the coming of the new.

Three bands crashed simultaneously into life, and the air they played was humanity's song of friendship the world over: "Auld Lang Syne."

Although attendance at the exposition was not the equal of the celebration of last year, the gay festivities that marked the opening of the second and greater year of San Diego's fair, set a record here in point of enthusiasm.

From early in the evening, when the crowds gathered on downtown streets amid a deafening din, until 1916 had been welcomed in at the exposition, at the cafes and on the downtown streets, one glad, happy thought was foremost in every mind. This thought was of the wonderful opportunities made possible to the city by the Harbor of the Sun, by the immense international scope of the exposition that was born in 1916.

SEE PROSPERITY IN NEW YEAR

And last night at the exposition, while the wonderful buildings of San Diego's Spanish Dream

(TURN TO PAGE SEVEN)

laza. In recognition of the hearty o-operation of the military ranches of the service during 915, President Davidson of the xposition presented the command- ng officers of the various branches ith diplomas. The presentation as preceded by a short speech, which Davidson thanked the oys in blue and khaki for their enerous assistance.

Promptly at 6 o'clock, a din of histles and sirens announced the rmal opening of the festivities. With the music of three bands to ut joy into the hearts of the care- ree throngs, the march to the sthmus was started.

Aerial bombs and fireworks arly in the evening notified all an Diego that the celebration of he passing of the old year had egun in earnest and it wasn't long fter dinnertime before the crowds egan jamming through the gates.

WELL UNDER WAY AT 9 O'CLOCK

The fun was well under way at 9 o'clock when the crowds made a sudden break for the north bandstand of the Isthmus. Here more than 100 newsboys, with the assistance of scores of their friends, had made all arrangements to stage a grand comedy-burlesque boxing tournament. The earnest, eager spirit of the newsies as they put on their entertainment soon became the spirit of the crowd that was watching them. Applause was generous, laughter was spontaneous and everybody enjoyed the bill immensely.

And, when the newsies were through, back trooped the gay, happy throngs to the Isthmus concessions.

It took a Sun man several hours to try to determine just which amusement enterprise was most enjoyed by folks last night. And at the end of that time he was forced to give it up as hopeless.

Everybody, it seemed last night, had heard of the wonders of the Hawaiian village, of the sweet-voiced singers from the sunny isle of the Pacific, and of the plaintive music of their native instruments. The line in front of the Hawaiian village concession was a long one and the singers within sang and played as they had never sung and played before.

OTHER WONDERS OF JOY STREET

Then there were the wonders of the Cawston ostrich farm. Lots of folks who thought they knew all there is to know about the strange old long-legged bird visited the exhibit and found out how little of the ostrich industry in California they really knew.

As a hush suddenly fell upon the great crowd a few minutes before midnight the costly display of fireworks redoubled its splendors in the midnight skies. Aerial bombs sounded. And then cheers arouse as 1915 slipped away into eternity.

At that hour of the celebration probably not a single person of the thousands on the exposition grounds was happier than G. A. Davidson, president of the exposition and one of the main factors in the exposition's success.

GREATER EXPO WILL RISE

What Davidson saw, and what every loyal son and daughter of San Diego saw, too, was a greater, more magnificent, more splendid and more marvelous exposition rising, at the stroke of midnight, from the ashes of the old.

The noise and merrymaking, the fireworks and siren blasts at midnight carried a single meaning to all. Men and women who cheered the old year out saw in their mind's eye the thousands of visitors who will pass through the exposition city in the new year. Everyone at the exposition last night was thinking of the numerous exhibits from the exposition at San Francisco that will charm all who pass through the gates here during 1916.

"We've had a good year in San Diego," Davidson said, as the new year was born. "The new year is going to be more successful. San Diego's exposition is international in its scope now. It has long been the most beautiful, it is now the most complete, exposition in the world."

And Davidson's words, in spirit, were taken up and echoed by thousands while the bands played "Auld Lang Syne" last night.

While the New Year was being welcomed on the Isthmus, folks who could afford to plunk down $5 a seat were enjoying music, gayety and revelry at the Cafe Cristobal, on the exposition grounds. With the dining room elaborately decorated with lanterns, streamers and pennants, the cafe presented a lively scene. Wine flowed freely; care was banished, for the time being at least, and dancing was the order of the night.

A feature of the entertainment at the Cristobal was the Broadway Follies, a chorus of young women especially imported from the north for the occasion.

MANY ARE ON THE STREETS

Outside of the exposition grounds, too, New Year's festivities were observed at many of the downtown cafes, many of the merrymakers taking dinner downtown and later visiting the exposition.

Downtown streets were noisy and merry with the holiday crowds until the rain started falling about midnight.

While San Diego's New Year's celebration last night was voted on all sides today as one of the most successful ever held here, hundreds of out-of-town visitors, who came here for the celebration, were still in this city today. Hotel lobbies were crowded at noon and many of the visitors had announced their intention of spending some time giving San Diego and the exposition the "once-over."

"It was a great celebration," said everybody who took part last night.

"And, judging from the number of tourists already coming to San Diego, "it's going to be a great 1916," echoed all loyal San Diegans today.

San Diego, Cal. Tribune
DEC 23 1915

both appropriations were voted.

(San Diego 1916)

NEW EXPOSITION CO. INCORPORATES

The Panama-California International exposition articles of incorporation were filed with the county clerk yesterday afternoon. The new San Diego exposition for 1916 will have thirty-one directors. Incorporation is for fifty years and capital stock is $10,000, divided into 1000 shares of $10 each thirty-one of which are subscribed, one by each director. The directors are:

From San Diego—Edwin M. Capps, John F. Forward, Jr., Carl I. Ferris, C. T. Chandler, G. A. Davidson, James MacMullen, C. A. McGrew, Ed Fletcher, Carl Heilborn, H. J. Penfold, J. P. Smith, W. A. Sloane, D. C. Collier, L. J. Wilde, L. R. Barrow, Duncan MacKinnon, S. R. Flynn, Lane D. Webber, J. Fred Schlingman, John D. Spreckels and H. L. Titus.

From Coronado—John D. Spreckels and H. L. Titus.

From Los Angeles—Robert N. Bulla, Vernon Goodwin, John S. Mitchell, J. O. Koepfli, Fred L. Baker, Sylvester Weaver, M. A. Hamburger, E. J. Eisenmayer and R. W. Pridham.

From Riverside—C. D. Hamilton.

The purposes for which the corporation are formed are given as follows:

To manage, operate, conduct, maintain, and hold an international Exposition and World's Fair to commemorate the completion of the Panama canal; to purchase, lease, condemn or otherwise acquire and to sell, lease mortgage or otherwise transfer real estate or any rights or interest therein, located anywhere, that may be used in connection with the Fair; to deal in structures of every nature; to control miniature railways within the Exposition grounds.

Other conditions cover water rights, power and light patents, maintenance and construction and improvement of streets.

(San Diego 1916)

Colton, Cal. Courier
DEC 30 1915

SAN DIEGO FAIR TO BE LARGER NEXT YEAR

Reorganized Exposition to Be Huge Success, Says Ex-Senator Bulla—Chino Wants In

Los Angeles, Dec. 30.—The opinion was expressed yesterday by ex-Senator Robt. N. Bulla, president of the Los Angeles chamber of commerce, that the San Diego fair would be bigger and better next year.

Mr. Bulla has just returned from San Diego, where he attended the reorganization meeting. He was made vice president of the board of directors of the Panama-California International Exposition, the name under which the reorganized fair is to be known.

"The aid given by the people of Los Angeles to the project of holding the exposition next year is very much appreciated by the people of San Diego," said Mr. Bulla yesterday afternoon.

"It was a very harmonious meeting, and everyone present was enthused with the assured success of the exposition in the coming year.

"Several important exhibits from the San Francisco exposition are to be taken to San Diego, among them being the Canadian exhibit and practically all of the French exhibit. There will also be a big Pan-Pacific exhibit, which will represent the Hawaiian Islands, the Philippines and other places. It's going to be a fine exposition."

The officers selected for the new exposition organization are as follows:

President, G. A. Davidson; vice president, former Senator R. N. Bulla of Los Angeles, J. D. Spreckels, Mayor E. M. Capps, Carl H. Heilbron, John F. Forward, Jr.; secretary, H. J. Penfold; treasurer, F. C. Spaulding, all of San Diego.

MEDFORD, ORE.
SUN
DEC 19 1915

between ..two ..Nor...

SAN DEIGO FAIR HONORS NUPTIALS

Associated Press Dispatch.

SAN DIEGO, Cal., Dec. 18.—President Wilson's wedding day was celebrated at the Panama-California exposition today. A special musical program was given on the great outdoor organ. Several wedding marches and other nuptical selections were played. Telephone communication between the exposition and Washington was established. "Please convey my congratulations to President Wilson and his charming wife," said President Davidson of the exposition to Congressman Kettner at Washington. Kettner promised to do so and added that the president and Mrs. Wilson will visit the Panama California International exposition which opens January 1, during the year.

SERB MASSACRES

San Diego, Cal. SUN
DEC 23 1915

DAVIDSON TO HEAD EXPOSITION AGAIN

President G. A. Davidson of the Panama-California exposition will be re-elected at a meeting of the directors Monday, it was announced today.

President Davidson, who has served faithfully at the head of the local fair, is to be renamed without opposition, it is understood, for 1916.

The new directors of the 1916 exposition are:

Edwin M. Capps, J. Fred Slingman, D. C. Collier, John F. Forward, Jr., Carl I. Ferris, C. T. Chandler, G. A. Davidson, James MacMullen, C. A. McGrew, Ed Fletcher, Carl Heilbron, H. J. Penfold, J. P. Smith, W. A. Sloane, L. J. Wilde, L. R. Barrow, Duncan MacKinnon, S. R. Flynn and Lane D. Webber of San Diego.

John D. Spreckels and H. L. Titus of Coronado.

C. B. Hamilton of Riverside.

Robert N. Bulla, Vernon Goodwin, John S. Mitchell, J. O. Koepfli, Fred L. Baker, Sylvester Weaver, M. A. Hamburger, E. J. Eisenmayer and R. W. Pridham of Los Angeles.

Los Angeles News
DEC 18

EXPOSITION

WILL BE GIVEN $80,000 LEFT OVER FROM U. S. FUND

And Secure Also All the Government Exhibits at San Francisco.

Added value and attractiveness, together with great success financially, is assured to the Southern California exposition for 1916 in San Diego, through adoption by the Senate Thursday of a resolution authorizing the use of an unexpended balance of $80,000 appropriated for the Panama-Pacific exposition, and of even more importance and value the transfer of all the United States exhibits, prepared with great care to illustrate all departments of the public service, including military, naval, forestry, irrigation, education, labor and social service, displayed in forms that are picturesque, and so displayed as to be very attractive.

The model postoffice, the mineral, the pure food, the agricultural and horticultural, and the health exhibits, were among others which attracted wide attention. There is also an exhibit showing the dangers of certain patent medicines, which was said to be of great value to the public.

"It means the life of the San Diego fair," said President G. A. Davis of the San Diego exposition.

"We expected the government to allow us to use the unexpended balance of $80,000, but we did not hope for the transfer of all the government exhibits. The maintenance of these is an enormous item, and we could not have attempted it. It simply means that the San Diego fair will be bigger, better and a financial success. It will bring thousands of visitors to California who were kept away this year because of the so-called hard times on account of the war."

We desire to express the opinion that 1916 will bring to Los Angeles greater benefits from fair attendance than has 1915, when visitors, after a few days at San Diego and a few more here, went north. Those who come to California in 1916 are likely to spend several months in this part of the state. San Diego gets the gems of the big show, and will not only attract again, but delight thousands who this year have been there. It will be almost a new exposition in its added and varied attractions.

PORTLAND, ORE.
OREGONIAN
DEC 19 1915

...h caught by the grain escaped ... a few bruises.

WEDDING NOTED AT FAIR

Transcontinental Telephone Wire Bears Congratulations.

SAN DIEGO, Cal., Dec. 18.—President Wilson's wedding day was celebrated at the Panama-California Exposition today. A special musical programme was given on the great outdoor organ. Several wedding marches and other nuptial selections were played.

Telephone communication between the exposition and Washington was established.

"Please convey my congratulations to President Wilson and his charming wife," said President Davidson, of the exposition, to Representative Kettner, at Washington.

Stockton, Cal.
Independent
DEC 21 1915

San Diego Fair Clear of Debt

San Diego, Dec. 20.—Stockholders of the Panama-California exposition today adopted a resolution transferring exposition equipment to the City of San Diego. The transfer becomes effective January first when the exposition of this year will be succeeded by the Panama-California International exposition which will operate during 1916.

A report of finances showed that the exposition is free from debt and that there will be profits from December's operation.

A resolution appropriating $1000 for the purchase of commemorative plaques to be presented to President G. A. Davidson and F. J. Belcher, Jr., chairman of the executive committee, in appreciatition of services rendered, was adopted. These men served without salary during the year.

The closing of the present exposition will be marked by a big demonstration New Year's eve and the opening of the 1916 exposition will follow on New Year's day with appropriate exercises.

Stockton, Cal.
Mail
DEC 21 1915

San Diego Exposition Is Clear of Debt

SAN DIEGO, Dec. 21.—Stockholders of the Panama-California exposition yesterday adopted a resolution transferring exposition equipment to the city of San Diego. The transfer becomes effective January 1st, when the exposition of this year will be succeeded by the Panama-California International exposition, which will operate during 1916.

A report of finances showed that the exposition is free from debt and that the...cember's...

A resc... the pu... plaques... G. A. D... chairma... in appr... was ad... without...

The ... tion wi... stration... opening... follow ... priate ...

Job ...

LOS ANGELES, CAL
TIMES
JAN 9 1916

Legal Tender.

"SIX-BIT" PIECE.

Secretary of the Treasury Plans to Commemorate Exposition by Coining Silver Which Will be Allowed Circulation.

[BY A. P. NIGHT WIRE.]

SAN DIEGO, Jan. 8.—According to announcement made today by President G. A. Davidson of the Panama-California International Exposition Secretary of the Treasury McAdoo is considering plans for the coining of silver "six-bit" (75-cent) pieces in commemoration of the exposition. It is proposed that the coin be octagonal in shape, the same as was the "1849 slug" of early California days.

"The plan provides for the pieces to be legal tender as well as to serve as exposition souvenirs," said President Davidson.

"The request for the issue is now before the Treasury Department and if granted it will be the first time that an exposition has adopted a United States coin of a value other than those in daily use. Having a legal tender value of 'six-bits,' the coin will be symbolical of California."

The issue of this special coin was first proposed by C. D. W. Spencer of Oakland.

Fullerton, Cal. Tribune
JAN 6 191...

TELLS PLANS OF SAN DIEGO FAIR

A gentleman who has just returned from the San Diego fair says:

"The decision to keep the exposition at San Diego open another year seems to meet with general approval. At first it looked like only Los Angeles would join with San Diego in keeping up the work for Southern California, but now there is a probability that the organization will be maintained and similar work be done, all the seven southern counties participating if San Bernardino decides to do so.

"The tentative plan outlined to me for the coming year at San Diego was that the new exposition would be much greater than the old. A new exposition association has been formed of which C. Aubrey Davidson is president. Several of the exhibition palaces are to be vacated by a condensation of exhibits in other buildings for which there is plenty of room and at least three of them will be given up to exhibits being brought down from San Francisco. Those already decided upon are as follows:

"The present commerce and industry building will be occupied entirely by the Canadian government exhibit.

"The foreign arts building will be occupied entirely by Italy, Germany and Austria, Spain, India and Persia.

"The Indian arts building has been given to Russia and Brazil.

"The home economy building will be wholly occupied by the Pan-Pacific exhibit made by the Philippine Islands, Hawaiian Islands, Java, State of Victoria, Australia, Alaska, Guatemala and some other countries bordering on the Pacific, including New South Wales.

"The present varied industries and food products building has been given over to Netherlands, Switzerland and some space is held for other foreign exhibitors. There will also be a large American commerce exhibit in this building.

"The entire California Quadrangle will probably be taken by the French government.

Other Displays

"These are the important additions now known but do not include the exhibit to be made by our own government. Other exhibits and interesting features have also been promised. When all is ready it is planned to have a big celebration early in March.

"Because of interest aroused in California by the two expositions this year, and the fact that Europe is closed to travelers, an increased number of visitors is expected in California.

"But those who it is believed will be of value to us are the colonists and home-seekers to come in the spring.

"I am assured by the various railroad traveling passenger agents and excursion managers that the low rates to be inaugurated will bring the largest number of such people ever seen in California. Already eastern agents report many inquiries about the colonist excursion rates. Tickets for this business, it is expected, will include San Diego. Thus it is believed the exposition will secure a large attendance of the people most desirable to impress with the advantages of California and each particular section thereof."

FULLERTON, CAL. NEWS
JAN 7 1916

...in a dry Ariz...

SAN DIEGO EXPOSITION SWINGS INTO SECOND YEAR

PANAMA-CALIFORNIA INTERNATIONAL FAIR NOW OPEN

15,000 Persons Gather at Grounds for Opening Ceremony—Many Foreign Exhibits Gained by Officials for Coming Year

SAN DIEGO, Jan. 4.—The two great dominating factors in the success... opening of the Panama-California ...ternational exposition New Year's ... were Madame Ernestine Schuma... Heink and Ellen Beach Yaw. One ... given an ovation; the other was ... recipient of one of the most rema... able tributes ever paid a notable ... sonage in the history of San Die... for when Madame Schumann-He... was led before the assembled crowd... 15,000 persons by President G. A. ... vidson the entire assemblage rose ... its feet and continued standing u... the noted diva started her first song.

Tumultuous applause greeted Pr... dent Davidson when he read a t... gram from Commissioner General ... bert Tinnan, representing the Fre... government, stating that France ... agreed to send her splendid exh... here from San Francisco. The t... gram follows:

"I am pleased to inform you that ... French government has granted me ... authorization to loan to the San Di... exposition the collection of French ... hibits, including the pictures."

These pictures include a number ... the world-famous paintings from ... Luxemburg Art gallery.

The foreign exhibits to be shown ... the exposition this year will incl... those of France, England, Italy, Spa... Russia, Canada, India, Persia, Bra... Netherlands, Switzerland, Guatem... Honduras, Bolivia, and the Pan-Pac... group, including Australia, New Z... land, Hawaii, Java, the Philippi... and Alaska.

Other exhibits will include that ... the United States government and ... now being assembled by the Smiths... ian institution.

Before introducing Madame Sc... mann-Heink and Miss Yaw, Presid... Davidson addressed the aftern... crowd on the 1915 and 1916 expositi...

He declared that San Diego in 1... made good, and that San Diego in 1... again will make good. He pointed ... that San Diego this year will be ... only exposition city in the world, a... that Southern California should pr... accordingly.

An additional opening of the expo... tion in March that will eclipse all p... vious events, and that will direct ... attention of the entire country to S... Diego for a single day at least, w... promised by President Davidson, ... promise that brought forth enthusi... tic cheers.

The celebration closed with an il... mination of the Pacific fleet now ... port.

AEROPLANE

San Diego, Cal. SUN

JAN 1 1916

A NIGHT SCENE at San Diego's Exposition Beautiful. It was at the Magic City at mid... a great, happy, carefree, joyous throng welcomed 1916, and bid farewell to 1915 as sirens shrieked ...s played.

580

as a vessel of war. The Bonhomme Richard, flagship of John Paul Jones, leads, and from her are included all the ships down to the very latest, the wonderful California, superdreadnaught. Spectators stand before it and with apparent ease pick out this and that famous ship, even to our own good cruiser San Diego. There is a large amount of extremely interesting material in this section. Suplementing this exhibit, the old battleship Oregon will be anchored in the bay probably most of the year.

Federal Progress Shown

Treasury exhibits include those showing the mints and the progress in the care of the public health; those from the war department, the most approved methods of destroying life by military operations. The war department exhibit will include a new six-inch howitzer, made in the United States, an exact counterpart of the deadly guns so much used by Germany; a great tank showing submarine mines and the method of blowing up a ship, tanks showing the dry docks and the method of docking vessels, shells of all sizes, solid shot, and armor plate with holes punched clean through it; working models of the great dredges and docks at Pearl harbor and elsewhere, wonderful lighted panoramas of famous battles, and last and by no means least, a complete cartridge making plant, one that turns out cartridges as fast as two men can pack them.

From the department of commerce come the different styles of wonderful lighthouse lenses, all operated by electricity. The first light ever shown on the Pacific coast, the latest wonder that is to be installed at Galveston are in this collection and two gun such as are used in life saving, and a number of other most interesting exhibits are included.

Indian Work Displayed

The department of the interior sends a wealth of material pertaining to the management of Uncle Sam's vast domain, not the least interesting of which is a complete arts and crafts section showing the work of boys and girls in Indian schools of the country and giving opportunity to see the progress of the Indian race by comparing this exhibit with the archaeological exhibit already installed at our Exposition.

Agricultural department exhibits include the absorbing weather bureau apparatus—the new forestry department, the great collection of harmful patent medicines with their analyses, to say nothing of the complete results of Dr. Wylie's quarter century of work and investigation; the soil investigations of the department, the plant investigations, all the bugs ever heard or dreamed of, and their use and disuse are shown; the animal industry section, the biological survey—in fact so many things of an interesting character are included that it is impossible to enumerate them.

Each of the governmental departments contributes the most interesting features of its departmental work—selected by the committee—so that the visitor in 1916 will not be compelled to go over the whole of the Exposition to see it all, nor to see it all in hunting those things most interesting to him.

Roads Exhibit Promised

As a feature, Professor Lamson-Scribner, chairman of the government exhibit board, is bringing the wonderful good roads exhibit, with its models showing roads from the famous old Appian Way to the boulevards of San Diego county, and the other paved roads of California. Another wonderful feature is the fisheries exhibit, which, if the fishes can be gathered again, will be reinstalled here.

Chief among the foreign exhibits is the big Canadian display—a collection that has been brought together by years of effort and has been shown in nearly every quarter of the world. All embracing, it covers the Dominion of Canada from St. Johns, N. F., to Prince Rupert, from the Artic ocean to Winnipeg. Nothing has been unimportant and nothing too important for the use of this exhibit. It occupied one of the largest foreign buildings at San Francisco Exposition, and will be housed here in the great Commerce and Industries building.

Next in magnitude to the Canadian exhibit is that of France.

This exhibit is a wonderful collection of art works, relics of famous men, personal things they used—tapestries of the wonderful Gobelin weave, paintings, sculptures and all the wonderfully beautiful things the most artistic nation in the world could gather in one exhibit to be shipped out of the country. The United States government sent a war vessel to carry this exhibit from France to the United States, and will return it to France in like manner. If the complete exhibit comes here, it will be housed in the California and the Fine Arts buildings. The value of the tapestries and relics, art works and specimens is estimated at more than 7,000,000 francs.

Art Works Wonderful

The Italian exhibit will consist almost entirely of art works, sculptures and paintings, beautiful marbles, most exquisite carvings, gold, silver and silk work, bronzes and plasters. The catalogue of one exhibitor who is coming here is a large book in itself, the illustrations in which are works of art. Other Italian exhibits are from the Turin and Rome expositions of 1911 and are very complete and interesting.

Netherlands will send a very complete exhibit, including paintings and the quaint Dutch forms of art that have persevered through hundreds of years of changing fashions and conceptions of art work in other countries. Netherlands made a very complete horticultural exhibit at San Francisco, the flowers of which will come here.

In point of size, the Pan-Pacific exhibit comes next. This includes material from Australia, New Zealand, Borneo, Sumatra, Java, the islands of Oceanica, the Philippines, China, Japan, Hawaii and all the great nations living on the shores of the Pacific ocean. The wonderful fisheries exhibit of Hawaii will be included. For variety of exhibits, the Pan-Pacific group is unsurpassed by any single exhibiting nation.

Cutlery to Be Exhibited

Germany will be here with a very comprehensive exhibit of manufactures, textiles and metals, including the wonderful Haenkel cutlery exhibit.

Among others are Russia, Switzerland, some Japanese and Chinese art exhibits, Mexico, Spain—with a wonderful collection of art and manufactures—and several of the countries of Central and South America. Dr. Dahne has just returned from Brazil with an enlarged exhibit.

Half a dozen commissioners of foreign cou... mission fro... ernments to... ommended ... shown here...

As to th... commercial ... made a se... from the e... position, th... only movin... take part ... are Ridgew... mons Hard... wonderfully ... Herter Loom... weaving ma... Company, t... thread reelir... ing looms, t...

...awaiting per... ...spective gov... ...having rec... ...exhibits be ... or so-called ...e committee ...less than 20 ...rancisco Ex... ...g to invite ...s exhibits to Among these ...ompany, Sim... ...tlery with its ...tlery exhibit, ...with its silk ...agara Maid ...Matter silk ...y and weav... ...mpany with its silk weaving machinery, Oregon City Woolen Mills Company, Belding Brothers silk culture, Baker's Cocoa, Quaker Oats Company, Stollwerk Company, Lyon & Raas glace fruit exhibit, Rosenblatt Brothers, with their wine fountain, Standard Felt Company, Cadillac Motor Car Company, Ford Motor Car Company, with an assembling plant, and several others of like interest.

Poor Exhibits Excluded

The problem has not been to secure exhibits, but to keep from taking a lot of exhibits that would prove uninteresting. Some of the old exhibitors will stay with newly ar-

(Continued on Page 3, Col. 1)

over

West on Broadway —Union Building & ...kels Theater - left foreground.

2950

Downey, Cal. Eagle

JAN 6 1916

SAN DIEGO EXPOSITION SWINGS INTO SECOND YEAR

585

PANAMA-CALIFORNIA INTERNATIONAL FAIR NOW OPEN

15,000 Persons Gather at Grounds for Opening Ceremony—Many Foreign Exhibits Gained by Officials for Coming Year

SAN DIEGO, Jan. 4.—The two great dominating factors in the successful opening of the Panama-California International exposition New Year's day were Madame Ernestine Schumann-Heink and Ellen Beach Yaw. One was given an ovation; the other was the recipient of one of the most remarkable tributes ever paid a notable personage in the history of San Diego, for when Madame Schumann-Heink was led before the assembled crowd of 15,000 persons by President G. A. Davidson the entire assemblage rose to its feet and continued standing until the noted diva started her first song.

Tumultuous applause greeted President Davidson when he read a telegram from Commissioner General Albert Tinnan, representing the French government, stating that France had agreed to send her splendid exhibit here from San Francisco. The telegram follows:

"I am pleased to inform you that the French government has granted me the authorization to loan to the San Diego exposition the collection of French exhibits, including the pictures."

These pictures include a number of the world-famous paintings from the Luxemburg Art gallery.

The foreign exhibits to be shown at the exposition this year will include those of France, England, Italy, Spain, Russia, Canada, India, Persia, Brazil, Netherlands, Switzerland, Guatemala, Honduras, Bolivia, and the Pan-Pacific group, including Australia, New Zealand, Hawaii, Java, the Philippines and Alaska.

Other exhibits will include that of the United States government and one now being assembled by the Smithsonian institution.

Before introducing Madame Schumann-Heink and Miss Yaw, President Davidson addressed the afternoon crowd on the 1915 and 1916 exposition.

He declared that San Diego in 1915 made good, and that San Diego in 1916 again will make good. He pointed out that San Diego this year will be the only exposition city in the world, and that Southern California should profit accordingly.

An additional opening of the exposition in March that will eclipse all previous events, and that will direct the attention of the entire country to San Diego for a single day at least, was promised by President Davidson, a promise that brought forth enthusiastic cheers.

The celebration closed with an illumination of the Pacific fleet now in port.

San Fernando, Cal. Press

JAN 7 1916

SAN DIEGO EXPOSITION SWINGS INTO SECOND YEAR

585

PANAMA-CALIFORNIA INTERNATIONAL FAIR NOW OPEN

15,000 Persons Gather at Grounds for Opening Ceremony—Many Foreign Exhibits Gained by Officials for Coming Year

SAN DIEGO, Jan. 4.—The two great dominating factors in the successful opening of the Panama-California International exposition New Year's day were Madame Ernestine Schumann-Heink and Ellen Beach Yaw. One was given an ovation; the other was the recipient of one of the most remarkable tributes ever paid a notable personage in the history of San Diego, for when Madame Schumann-Heink was led before the assembled crowd of 15,000 persons by President G. A. Davidson the entire assemblage rose to its feet and continued standing until the noted diva started her first song.

Tumultuous applause greeted President Davidson when he read a telegram from Commissioner General Albert Tinnan, representing the French government, stating that France had agreed to send her splendid exhibit here from San Francisco. The telegram follows:

"I am pleased to inform you that the French government has granted me the authorization to loan to the San Diego exposition the collection of French exhibits, including the pictures."

These pictures include a number of the world-famous paintings from the Luxemburg Art gallery.

The foreign exhibits to be shown at the exposition this year will include those of France, England, Italy, Spain, Russia, Canada, India, Persia, Brazil, Netherlands, Switzerland, Guatemala, Honduras, Bolivia, and the Pan-Pacific group, including Australia, New Zealand, Hawaii, Java, the Philippines and Alaska.

Other exhibits will include that of the United States government and one now being assembled by the Smithsonian institution.

Before introducing Madame Schumann-Heink and Miss Yaw, President Davidson addressed the afternoon crowd on the 1915 and 1916 exposition.

He declared that San Diego in 1915 made good, and that San Diego in 1916 again will make good. He pointed out that San Diego this year will be the only exposition city in the world, and that Southern California should profit accordingly.

An additional opening of the exposition in March that will eclipse all previous events, and that will direct the attention of the entire country to San Diego for a single day at least, was promised by President Davidson, a promise that brought forth enthusiastic cheers.

The celebration closed with an illumination of the Pacific fleet now in port.

Banning, Cal. Record.

JAN 6 1916

SAN DIEGO EXPOSITION SWINGS INTO SECOND YEAR

585

PANAMA-CALIFORNIA INTERNATIONAL FAIR NOW OPEN

15,000 Persons Gather at Grounds for Opening Ceremony—Many Foreign Exhibits Gained by Officials for Coming Year

SAN DIEGO, Jan. 4.—The two great dominating factors in the successful opening of the Panama-California International exposition New Year's day were Madame Ernestine Schumann-Heink and Ellen Beach Yaw. One was given an ovation; the other was the recipient of one of the most remarkable tributes ever paid a notable personage in the history of San Diego, for when Madame Schumann-Heink was led before the assembled crowd of 15,000 persons by President G. A. Davidson the entire assemblage rose to its feet and continued standing until the noted diva started her first song.

Tumultuous applause greeted President Davidson when he read a telegram from Commissioner General Albert Tinnan, representing the French government, stating that France had agreed to send her splendid exhibit here from San Francisco. The telegram follows:

"I am pleased to inform you that the French government has granted me the authorization to loan to the San Diego exposition the collection of French exhibits, including the pictures."

These pictures include a number of the world-famous paintings from the Luxemburg Art gallery.

The foreign exhibits to be shown at the exposition this year will include those of France, England, Italy, Spain, Russia, Canada, India, Persia, Brazil, Netherlands, Switzerland, Guatemala, Honduras, Bolivia, and the Pan-Pacific group, including Australia, New Zealand, Hawaii, Java, the Philippines and Alaska.

Other exhibits will include that of the United States government and one now being assembled by the Smithsonian institution.

Before introducing Madame Schumann-Heink and Miss Yaw, President Davidson addressed the afternoon crowd on the 1915 and 1916 exposition.

He declared that San Diego in 1915 made good, and that San Diego in 1916 again will make good. He pointed out that San Diego this year will be the only exposition city in the world, and that Southern California should profit accordingly.

An additional opening of the exposition in March that will eclipse all previous events, and that will direct the attention of the entire country to San Diego for a single day at least, was promised by President Davidson, a promise that brought forth enthusiastic cheers.

The celebration closed with an illumination of the Pacific fleet now in port.

LOS ANGELES, CAL. EXAMINER

May Coin 'Six-bit' Piece as Souvenir of San Diego Fair

(By Associated Press)

SAN DIEGO, Jan. 8.—According to announcement made today by President G. A. Davidson of the Panama-California International Exposition, Secretary of the Treasury McAdoo is considering plans for the coining of silver "six bit" (75-cent) pieces in commemoration of the exposition.

It is proposed that the coin be octagonal in shape, the same as was the "1849 slug" of early California days.

"The plan provides for the pieces to be legal tender as well as to serve as exposition souvenirs," said President Davidson. "The request for the issue is now before the Treasury Department and if granted it will be the first time that an exposition has adopted a United States coin of a value other than those in daily use. Having a legal tender value of 'six bits,' the coin will be symbolical of California."

The issue of this special coin was first proposed by C. D. W. Spencer of Oakland.

SAN DIEGO BUBBLING OVER WITH SPIRIT OF CARNIVAL

(Continued From Page 1.)

to the doors. Those who could not enter for the time being were being entertained by concerts from three military bands, Senor Rosete's Mexican quintet, the newsboys' comic boxing carnival and by Professor Bubber Brown and Mrs. Brown in a "Down in Dixie" jubilee.

At the Cafe Cristobal, a rollicking crowd of merry-makers, bent on enjoying themselves to the limit, were entertained with specialties and cabaret performances.

A two-hundred-foot electric sign with letters five feet high, reading "Happy New Year," was one of the features of the illumination of the fleet anchored in the harbor. The high sign was hoisted shortly after dusk between the masts of the cruiser Milwaukee and when the current was switched on the letters, a veritable blaze of light, could be read plainly from all sections of the city.

Old Oregon Ablaze

The famous battle flags of the Oregon were illuminated with a battery of eight powerful searchlights whose beams of light played upon the folds of the Stars and Stripes whipping in the breeze from the battleship's fore and after trucks. Battle flags of the cruisers South Dakota, Milwaukee and Raleigh also were illuminated by searchlights.

Thousands of electric lights, strung along the rails, masts and stacks of the Oregon, South Dakota and Raleigh, added to the beauty of the illumination which afforded one of the prettiest marine spectacles ever seen in San Diego harbor. Through the courtesy of Rear Admiral William Fullam the fleet will be illuminated again tomorrow night.

At midnight tonight, San Diego, through the courtesy of the operators at the naval station at Point Loma, conveyed New Year's greetings and a cordial invitation to attend the 1916 exposition to all ships at sea from Cape Flattery to Panama and to stations throughout the country. Among the shore stations which acknowledged the message were the plants at Arlington, Virginia, near Washington; New Orleans, Darien, Panama canal zone; Sitka, Alaska; Honolulu and the Great Lakes naval training station near Chicago.

The New Year's Day program will start at 10 o'clock with a military pageant participated in by more than 2500 sailors, marines and coast artillerymen. Rear Admiral Fullam will review the soldiers and sailors from the steps of the Sacramento building at the exposition. At the same hour, on the bay the race boat crews of the cruisers Milwaukee and Raleigh will race over a mile and a half course for the championship of the Pacific fleet.

A glorious festival of music will open the afternoon program. Madame Ernestine Schumann-Heink, world's greatest contralto, and Ellen Beach Yaw, California's greatest song bird, will sing a welcome to the Southland's augmented 1916 exposition. The concert will take place at the Spreckels organ at 3 p. m.

"To my mind there would be nothing more appropriate for the exposition's opening than a great festival of music such as has been arranged," said President Davidson.

More than 2,000,000 persons attended the Panama-California Exposition during 1915, according to official announcement today.

Pink, Plump New Year Is Welcomed by Throng of 200,000 Gay Merrymakers

WITH Blithesome Spirit, Miss Los Angeles Last Night Ushered in That Merry Little Sprite, the New Year. Miss Consuelo Henley Is Shown Here in Allegorical Representation of the City.

SAN DIEGO, Dec. 31. — San Diego was care-free, happy and bubbling over with the carnival spirit tonight. The celebration of three epochal events, the closing of the Panama-California Exposition, the opening of the greater Panama-California International Exposition with the hearty co-operation and financial support of the entire Southland, and the coming of the new year, all at the same witching hour of midnight, brought to the exposition grounds the merriest and largest crowd of the year.

Simple ceremonies marked the official closing of the 1915 fair. This afternoon the officers and men of the marine corps, First United States cavalry and coast artillery, stationed at the exposition, were reviewed by President G. A. Davidson, who presented them with diplomas.

On the Isthmus the gayest throng of the year crowded the various amusement concessions. The War of the World, the Painted Desert, the Chinese Underground Village, the Toadstool and all the other concessions, thrown open free to the crowds at 6 o'clock, were jammed

(Continued on Page 2, Columns 5-6.)

JAN 3 1916

SECTION 2

Classified

RUSH TO MAKE FAIR READY FOR NEW EXHIBITS NOW ON; FINE DISPLAYS POURING IN

French Commissioner Arrives to Sign Contract; Russia and Brazil Expected to Have New Materials Ready First; May Take Sixty Days to Install Canadian Show Here.

Several hundred workmen moving with kaleidoscopic fleetness, exhibitors rushing back and forth like stock brokers in the pit, telephone bells ringing and lines buzzing with conversations and orders, contracts being signed at a speed that would dazzle a Barney Oldfield and hundreds of questions being asked and answered—that is a sketch of the Exposition life of today. It's the transition period. The Exposition is passing from the old to the new, and, with the change completed, promises to be a bigger and better undertaking of international scope and importance.

Rivalry Expected

Activities prior to the opening of 1915 are again being duplicated, and efforts are being made to have an early exodus of last year's exhibits that the foreign and other new displays may be installed without delay. Exhibit material and foreign commissioners are arriving daily, and among the foreign participants keen rivalry to have their exhibits first in place is expected.

Albert Tirman, commissioner general for France, arrived in San Diego last night. Today he will consult with President G. A. Davidson and it is expected that the formality of signing a contract covering France's participation will be concluded. The California state building, which will house part of the French exhibit, is ready for the new material to be moved in. It is expected that the Fine Arts building, which France will use for the display of its art and the Luxembourg collection of paintings, will be ready for the collections by January 15.

Building Ready

Russia and Brazil probably will have their exhibits in place before any other countries. The Indian Arts building, which these will occupy, is now ready to receive the new material. The Russian and Brazilian exhibits undoubtedly will be the first ready for public inspection.

Henri Hains, secretary of the Canadian commission, arrived yesterday. Some of the Canadian material is on the way from San Francisco, and in a few days the first of it will be placed in the Commerce and Industries building. On account of the magnitude of the Canadian exhibit, President Davidson expects that sixty days will be required for the complete installation.

A telegram which President Davidson received yesterday from W. de C. Ravenal, secretary of the United States government exhibit board, says that exhibits which will occupy 18,000 square feet of floor space, have been shipped on the government steamship Mars from San Francisco. In the same shipment will be exhibit material of the Smithsonian Institution. This material will require 3000 square feet and will be placed in the Science and Education building.

Chance for Exhibit

The telegram also says that the Exposition has a good chance of getting the fisheries exhibit. President Davidson is extremely anxious that this exhibit he sent here and several Western congressmen and senators are using their influence toward this end. This exhibit requires 8500 square feet of space.

The first shipment of German and Austrian exhibits will arrive in a few days. E. J. Chapin, director of traffic, received the bills of lading for the shipment yesterday.

It is considered likely that the Hawaiian Islands will also send its exhibit of colored fish in addition to other material formerly chosen. Hawaii will be a member of the Pan-Pacific organization. This will exhibit in the Home Economy building. Besides Hawaii the other members are Alaska, the Philippines, Victoria in Australia, Java, New South Wales and New Zealand.

d by
akers

Los Angeles, Cal. Tidings.
DEC 31 1915

Father Neusius, with his sister, will spend the winter in California.

SAN DIEGO

The New Exposition

At 12 p. m. on Friday, the Panama-California Exposition will cease to exist, and its place will be taken by the 1916 Panama-California International Exposition. All the concessions on the Isthmus will be free New Year's eve, and at night there will be an elaborate display of fireworks. Every effort is being made to make the night a memorable one, and large crowds are expected to be here for the festivities from all parts of the country.

G. A. Davidson, for the past year president of the Panama-California Exposition, was unanimously elected Tuesday to head the exposition for 1916.

Six out of nine of the Los Angeles directors were present, and harmony and enthusiasm for the greater San Diego exposition were the watchwords.

Five vice-presidents were chosen as follows: ate Senator Robert N. Bulla, Los Angeles, n D. Spreckels, Mayor Edwin M. Capps, Carl Heilbron and John F. Forward, Jr.

L. Penfold was elected secretary and Frank ding treasurer.

ollowing executive committee was named:

THE TIDINGS

G. A. Davidson, Robert N. Bulla, J. O. Koepfli, Edwin M. Capps, John F. Forward, Jr., Carl L. Ferris and Carl H. Heilbron.

S. R. Flynn is to be chairman of the entertainment committee.

* * *

The Christmas spirit prevailed in San Diego last week. In the churches there were special musical programmes at the Masses. All the pastors report large congregations, the numbers that received Holy Communion being larger than ever in the history of San Diego. A Christmas crib at the Spreckels Organ Pavilion in the Exposition was admired by thousands of people. It was erected at the suggestion of Miss Elizabeth Mannix who with her sister, Mrs. E. T. Lannon, supervised the erection. Several Catholic ladies including Mrs. J. A. O'Toole and Mrs. A. Farish joined in the singing of appropriate Christmas hymns.

* * *

Class work at the Academy of Our Lady of Peace will be resumed on Wednesday, January 5. The Academy hall which was injured several weeks ago by fire, has been completely repaired and renovated.

* * *

The W. C. O. F. Court 1041 will hold their second annual ball in St. Joseph's Hall Wednesday evening, January 5. Visitors from other lodges will be welcomed.

* * *

Encanto residents are on record as favoring annexation of that suburb to San Diego. The vote at Tuesday's election stood 141 in favor of anexation and 105 against.

San Diego, under the law, must hold an election within 60 days and submit to the voters the proposition for the annexation of Encanto.

San Diego, Cal. Telegram
JAN 1 1916

G. A. Davidson has been elected president of the exposition for 1916.

RIBUNE.

No. 49

FREE SPACE FOR ARIZONA AT SAN DIEGO EXPOSITION

D. A. Davidson, president of the Panama Pacific Exposition has sent the following letter to the editor of the Arizona Gazette:

SAN DIEGO, Dec. 23.—If we could place at Arizona's disposal, without cost, or probably nominal cost, a suitable building, do you believe it will be possible to have Arizona install and maintain a comprehensive state exhibit during 1916?. Please answer.

G. A. DAVIDSON.
President, Panama-California Exposition.

Commenting on the above the Gazette says:

That Arizona missed on of the greatest opportunities to advertize her resources last year through the failure of having exhibits at the two California expositions, has been admitted by all who attended them.

San Diego will extend her exposition over the coming year and many of the exhibits from San Francisco are being moved south. With the exercise of a little energy it is not too late for this state to be represented. The managers of the exposition are more than willing to favor the state if the people here will help a little, as will be seen from the above telegram of inquiry sent to the Gazette.

The Bay City promises to have a real "sure enough" exposition during the coming year. The United States government has decided to remove the wonderful exhibit which it had at the San Francisco exposition to San Diego and place it on exhibition there. where it will be viewed by thousands during the year 1916. A resolution to this effect has already been introduced in congress and it makes the unexpended balance of the fund provided for the maintenance of the exhibit at San Francisco available for the same purpose at San Diego. This sum amounts to $60,000.

This is one of the greatest boosts which the San Diego exposition has received and it is thought will insure its success. The government exhibit at San Francisco was one of the largest and finest there.

Many of the foreign countries have also made arrangements for the removal of their exhibits to the latter city, which will give added interest to the project.

The government exhibit consists of a military exhibit, a naval exhibit, a model post office and mineral, pure food, afgricultural, horticultural and health exhibits. Those alone will make a splendid display at the southern fair during the coming year. But in addition to these many other new exhibits are being placed there and the exposition will prove much greater and more attractive than was that of the present year, while the beauty of the grounds are acknowledged to be all that could be desired.

As conditions in Europe remain unchanged from what they were last year, and as the railroads will do a large amount of advertising of this exposition, thousands of people are expected to visit it again this year.

Having no competition the number attending the San Diego Exposiion in 1916 is expected to be greatly in excess of that of the present year and it would prove a big card for this state to have a good exhibit there. Let the chambers of commerce and boards of trade and commercial clubs of the state get busy.

As will be seen by the following resolution Phoenix has already taken steps to bring about a plan to accept the San Diego proposition to maintain a state exhibit at the exposition, and a conference will be held at Phoenix on Saturday, January 15th at 10:00 A. M. and an urgent invitation is extended to al organizations to be fully represented. The resolution adopted is as follows.

RESOLVED, That the liberal offer made by the San Diego Exposition officials for space for installing an exhibit from Arizona be received with thanks, and be it further

RESOLVED. that the officers of The Chamber of Commerce invite al the commercial bodies in the state to attend a conference in Phoenix early in January when details for carrying out the plans for an All Arizona exhibit can be arranged and be it further

RESOLVED, That the President of the chamber of commerce be repuested to ascertain full particulars rebarding space and cost for installing and maintenance of such exhibit for the consideration of the conference.

H. M. FENNEMORE
President.

C. A. STAUFFER,
Chairman, Adv. Committee.

San Diego, Cal. Union
JAN 5 1916

SANTA BARBARA COUNTY TO SEND FAIR EXHIBIT

The board of supervisors of Santa Barbara county voted yesterday to place a county exhibit at the Panama-California International Exposition, according to a telegram received by The San Diego Union last night. Santa Barbara county did not maintain an exhibit at the 1915 Exposition.

When shown the telegram last night President G. A. Davidson said:

"Santa Barbara county made application for space recently and it was reserved in the Varied Industries building. We are well pleased that the county has decided to be represented."

San Diego, Cal. Tribune
JAN 5 1916

NEW SEAL FOR FAIR CHOSEN

Artists at Work on Design Which Will Be Symbolical Of New Exposition

The Panama canal will not be a part of the seal for the Panama-California International exposition of 1916. Instead, the design which is now being prepared by artists will show an exposition view in the center, with a Spanish cavalier at the left, symbolical of early history, and an artisian and factories at the right, illustrative of present-day industry.

The center of the seal will be a circle and around its circumference will appear "Panama-California International Exposition, 1916," above the circle, "San Diego" will be inscribed, while beneath it will appear "California."

It is extremely likely that several women who were members of the official woman's board of the exposition during 1915 will serve again this year according to President G. A. Davidson. "The members of the old board have been asked to remain," said President Davidson. They are familiar with the social work and conversant with the needs of the exposition. Already several acceptances have been received.

President Davidson also announced this morning that there would be a grand re-opening of the isthmus on February 15. By this date many new attractions will be installed and although the opening is nearly a month and a half off, plans for the celebration are already being made.

(San Diego 1916)

Gazette Phoenix
JAN 1 1916

SAN DIEGO EXPO OPENS FOR ITS SECOND YEAR

Panama-California International Fair Starts Experiment Hitherto Untried

IS "BIGGER AND BETTER"

Cream of San Francisco Exhibits Have Been Removed to Southern City

SAN DIEGO, Jan. 1.—The Panama California International exposition at San Diego today becomes the successor in a way of the Panama California exposition which has had a successful year's operation. Its operation, continuing until Dec. 31, 1917, will give a two-year exposition.

The decision to continue the San Diego exposition another year came from an insistent demand from commercial organizations of the southwest, which equalized the great benefits accruing to their sections from the exposition of 1915. Then, San Diego with other southern California cities, raised an operating and guarantee fund and sent representatives to the San Francisco exposition to secure the best of the foreign exhibits.

Only the best of the exhibits were accepted and these displayed in a veritable "Garden of the Gods" will make an exposition of high standard in every department.

G. A. Davidson, who as president of the 1915 exposition, piloted it through twelve months of successful operation, has accepted the presidency of the new organization. Assisting him in the management of its affairs will be a directorate of thirty-one representative men of southern California.

Of the several foreign exhibits, the Canadian will require the most. This exhibit at San Francisco will be seen in its entirety at San Diego. It will occupy the whole commerce and industries building.

The French exhibit is valued at several million dollars, and comprises, besides interesting and educational displays of a commercial nature, the valuable Luxembourg art collection.

Other countries which have contracted for exhibition space are Russia, Netherlands, Italy, Switzerland, and Spain. The Russian exhibit made at San Francisco will be augmented by a vast amount of material which arrived too late to be unpacked for the San Francisco exposition. Italy will make an interesting showing of bronzes, marbles and tapestries.

Certain countries bordering on the Pacific have planned an exhibition known as the Pan-Pacific. In this the Hawaiian islands, New South Wales, New Zealand, Bitish Columbia and many others will be represented. This exhibit will occupy a separate building.

There will be representation from Central American countries. Brazil, Argentine and Guatemala have agreed to exhibit and Guatamala's acceptance of the invitation provides that the famous Hiranda band will be stationed at the exposition.

An interesting exhibit from the Philippine islands is expected. Congress has passed a bill directing that the government exhibit shown at the San Francisco exposition be installed at San Diego.

States and counties exhibiting during 1915 will again be represented in 1916, and there will be a comprehensive display of the resources and possibilities of the great southwest.

o

SAN DIEGO ASKS SEC. McADOO FOR EXPOSITION COIN

Request for "Six-Bit" Commemorative Octagonal Slugs Now Before United States Treasury Department

SAN DIEGO, December 8.—According to announcement made today by President G. A. Davidson of the Panama-California International Exposition, Secretary of the Treasury McAdoo is considering plans for the coining of silver "six bit" (75 cent) pieces in commemoration of the exposition.

It is proposed that the coin be octagonal in shape, the same as was the 1849 slug of early California days.

"The plan provides for the pieces to be legal tender as well as to serve as exposition souvenirs," said President Davidson. "The request for the issue is now before the Treasury Department and if granted it will be the first time that an exposition has adopted a United States coin of a value other than those in daily use. Having a legal tender value of 'six bits,' the coin will be symbolical of California."

The issue of this special coin was first proposed by C. D. W. Spencer of Oakland.

N DIEGO EXPOSITION SWINGS INTO SECOND YEAR

583

NAMA-CALIFORNIA INTERNATIONAL FAIR NOW OPEN

000 Persons Gather at Grounds for pening Ceremony—Many Foreign Exhibits Gained by Officials for Coming Year

SAN DIEGO, Jan. 4.—The two great minating factors in the successful ening of the Panama-California International exposition New Year's day re Madame Ernestine Schumann-nk and Ellen Beach Yaw. One was en an ovation; the other was the ipient of one of the most remarke tributes ever paid a notable perage in the history of San Diego, when Madame Schumann-Heink s led before the assembled crowd of 000 persons by President G. A. Dason the entire assemblage rose to feet and continued standing until noted diva started her first song. umultuous applause greeted Presit Davidson when he read a tele-m from Commissioner General Alt Tinnan, representing the French

ernment, stating that France had eed to send her splendid exhibit e from San Francisco. The tele-m follows:

I am pleased to inform you that the nch government has granted me the horization to loan to the San Diego osition the collection of French exs, including the pictures."

ese pictures include a number of world-famous paintings from the emburg Art gallery.

The foreign exhibits to be shown at exposition this year will include se of France, England, Italy, Spain, ssia, Canada, India, Persia, Brazil, therlands, Switzerland, Guatemala, nduras, Bolivia, and the Pan-Pacific up, including Australia, New Zeaid, Hawaii, Java, the Philippines l Alaska.

Other exhibits will include that of e United States government and one w being assembled by the Smithsonn institution.

Before introducing Madame Schuann-Heink and Miss Yaw, President vidson addressed the afternoon wd on the 1915 and 1916 exposition.

e declared that San Diego in 1915 de good, and that San Diego in 1916 ain will make good. He pointed out t San Diego this year will be the y exposition city in the world, and t Southern California should profit ordingly.

An additional opening of the exposin in March that will eclipse all pre-us events, and that will direct the ention of the entire country to San ego for a single day at least, was omised by President Davidson, a omise that brought forth enthusiascheers.

The celebration closed with an illumination of the Pacific fleet now in t.

Bloomington, Cal. Olive Branch

DEC 30 1915

San Bernardino County at the P. P. I. E.

From Colton Daily Courier

The work of the official representative at the Panama-Pacific exposition has just been completed and the report was filed today with the board of supervisors. It includes a summing up of the work done at San Francisco and also a brief account of the San Diego exposition and suggestions as to the expediency of this county's maintaining an exhibit there. The report follows:

To the Honorable, the Board of Supervisors, of San Bernardino County, California:

Herewith I hand you my final report on the work at the Panama-Pacific exposition in San Francisco as official representative of San Bernardino county; also a partial report concerning the Panama-California exposition at San Diego and its continuance for another year after December 31, 1915, the time originally fixed for its closing.

The pronounced success of the Panama-Pacific exposition is too well known to warrant more than briefest mention at my hands. Notwithstanding many adverse conditions and circumstances it is conceded to have been really the greatest exposition the world has known.

The exposition has been of wonderful use to humanity not only for those who saw it but to a greater or less degree to the multitude who did not.

Of what direct benefit, financially or intellectually it was or will be to San Bernardino County it is impossible to say.

Many people attended the illustrated lectures descriptive of the county; many more were given personal interviews and a large number showed interest in the information given them.

Of the thousands who were asked direct if they were here to find a new dwelling place or opportunity for business ventures, the great majority replied that aside from the exposition their visit to California was one of inspection. They wanted to see for themselves just what the state had to offer before deciding whether to leave present locations or not.

Of course a great many were here only for the trip and had no idea of idea of living permanently in California.

The San Bernardino county booth located near the center of the department in the California building devoted to the display of the Seven Southern Counties, was well supplied with descriptive literature covering the entire county including many booklets supplied by different cities and sections of the county. These were very acceptable to all inquirers and many of them were mailed to eastern friends direct.

That real interest was often aroused in the attractions and opportunities offered by San Bernardino county was evidenced by the fact that many persons came back to the booth the second or third time for further information. The lectures, stereopticon and moving pictures, also brought many people to the booth seeking additional facts.

Prior to June 20, no record of attendance at the lecture and picture room was kept. From that date to the close of the exposition the number of persons attending was 92,401, the average per day being 550. The largest attendance was 884 on September 6th; the smallest November 4, 348.

I procured many new picture slides for the lecture work and they are now in the custody of the clerk of this board. As I either made the photographs at my own expense or borrowed them the only cost to the county was the actual making of the glass slides. The collection is a good one covering nearly every feature of the county and of great value for future work.

The moving picture reel portraying a trip over the 101-Mile Mountain Crest Road always attracted much attention, though it does not do justice to the subject and should have some additions to be most efficiently used in the picture.

The Redlands chamber of commerce loaned us a fine reel on the orange industry, but it had unfortunately been used too much and went to pieces before the close of the exposition. I was also loaned a very good reel depicting grape culture and wine-making by the Italian Vineyard company of Guasti.

With the exception of Ventura all the other southern counties had two or more representatives at both expositions, ours but one at each place, yet I doubt if they achieved any better results than San Bernardino county. Several of the counties had special exhibits in the Horticultural Palace and elsewhere and secured deserved prizes and rewards for excellence of products of farm and orchard. San Bernardino county joined only in the general exhibit.

We were fortunate in securing a number of awards for the mineral display, however, in the Palace of Mines of which full and precise information will be furnished this board in a few weeks by the proper department. I am sure even better awards might have been secured for our minerals had the true situation been understood at the first and given proper attention.

The choice collection of minerals and ores secured by the joint action of the county of San Bernardino and the San Bernardino chamber of commerce was never officially in my charge, having been shipped to the State Bureau of Mines, but I gave its arrangement much attention and looked after its reshipment.

It should not be forgotten that this collection, known as the Alverson collection, included a great many specimens of value from other counties and that because of conditions met at the exposition they could not be displayed to our credit. To save them I took the liberty of having them re-boxed and returned.

The Panama-California Exposition

During the year I have made several trips to San Diego, the last being on December 23. Though on a much smaller scale the Panama-California exposition at the southern city has been quite successful. Mr. eGorge T. Barr, who is doing the lecture work there, is not only a capable man but has been assiduous in his attention to his work. He has been left well supplied with literature and pictures.

The decision to keep the exposition at San Diego open another year seems to meet with general approval. At first it looked like only Los Angeles would join with San Diego in keeping up the work for Southern California, but now there is a probability that the organization will be maintained and similar work be done, all the seven southern counties participating if San Bernardino decides to do so.

I am informed by the secretary of the commission that the expense of the exhibit is to be borne according to taxable values as in the past. According to this the cost of maintenance to San Bernardino county would be $1528 This does not include any special or individual work for the county.

The tentative plan outlined to me for the coming year at San Diego was that the new exposition would be much greater than the old. A new exposition association has been formed of which Mr. G. Aubrey Davidson is president. Several of the exhibition palaces are to be vacated by a condensation of exhibits in other buildings for which there is plenty of room and at least three of them will be given up to exhibits being brought down from San Francisco. Those already decided upon are as follows:

The present Commerce and Industry building will be occupied entirely by the Canadian government exhibit.

The Foreign Arts building will be occupied entirely by Italy, Germany and Austria, Spain, India and Persia.

The Indian Arts building has been given to Russia and Brazil.

The Home Economy building will be wholly occupied by the Pan-Pacific exhibit made by the Philippines Islands, Hawaiian Islands, Java, State of Victoria, Australia, Alaska, Guatamala and some other countries bordering on the Pacific, including New South Wales.

The present Varied Industries and Food Products building has been given over to Netherlands. Switzerland and some space is held for other foreign exhibitors There will also be a large American commerce exhibit in this building.

The entire California quadrangle will probably be taken by the French government.

These are the important additions now known but do not include the exhibit to be made by our own government. Other exhibits and interesting features have also been promised. When all is ready it is planned to have a big celebration early in March

Having in mind the pressure being brought to bear on the Board of Supervisors of San Bernardino county to participate in this exposition the coming year, I have given the matter considerable attention and inquiry.

Because of interest aroused in California by the two expositions this year, and the fact that Europe is closed to travelers, an increased number of visitors is expected in California.

But those whom it is believed will be of value to us are the colonists and home-seekers to come in the spring.

I am assured by the various traveling passenger agents and excursion managers that the low rates to be inaugurated will bring the largest number of such people ever seen in California. Already eastern agents report many inquiries about the colonist excursion rates. Tickets for this business, it is expected, will include San Diego. Thus it is believed the exposition will secure a large attendance of the people most desirable to impress with the advantages of California and each particular section thereof.

If there is a way to finance the project I believe that participation in the San Diego exposition the coming year would be desirable. I would not say this, perhaps, should former conditions prevail, for this county was helpless to prevent a waste of money and a heavy expenditure which did us little good, but was made despite the strenuous efforts of your commissioner, Mr. R. L. Riley, who gave the matter the most careful and intelligent consideration.

I cannot close this report without mention of the splendid work at both expositions of Mrs. Robert F. Garner, member of the Woman's Auxiliary and official hostess for San Bernardino county. Mrs. Garner was present at the expositions always when needed, and at a considerable sacrifice of her own time and money gave most gracious and acceptable attention to the county's guests and assisted at many public functions. That her ability and devotion to the work was recognized is shown by the attentions paid her by those in authority and of social position, and who managed the important events. San Bernardino county owes her at least a debt of gratitude.

Thanking your Honorable Body and Commissioner Riley for your consideration shown me during the official year now closing in exposition work, I am

Most respectfully,
FRANK H. OWEN,
Official Exposition Representative for San Bernardino County.
Colton, California,
December 27, 1915.

Kingman, Ariz. Miner

JAN 6 1916

SAN DIEGO EXPOSITION SWINGS INTO SECOND YEAR

PANAMA-CALIFORNIA INTERNATIONAL FAIR NOW OPEN

15,000 Persons Gather at Grounds for Opening Ceremony—Many Foreign Exhibits Gained by Officials for Coming Year

SAN DIEGO, Jan. 4.—The two great dominating factors in the successful opening of the Panama-California International exposition New Year's day were Madame Ernestine Schumann-Heink and Ellen Beach Yaw. One was given an ovation; the other was the recipient of one of the most remarkable tributes ever paid a notable personage in the history of San Diego, for when Madame Schumann-Heink was led before the assembled crowd of 15,000 persons by President G. A. Davidson the entire assemblage rose to its feet and continued standing until the noted diva started her first song.

Tumultuous applause greeted President Davidson when he read a telegram from Commissioner General Albert Tinnan, representing the French government, stating that France had agreed to send her splendid exhibit here from San Francisco. The telegram follows:

"I am pleased to inform you that the French government has granted me the authorization to loan to the San Diego exposition the collection of French exhibits, including the pictures."

These pictures include a number of the world-famous paintings from the Luxemburg Art gallery.

The foreign exhibits to be shown at the exposition this year will include those of France, England, Italy, Spain, Russia, Canada, India, Persia, Brazil, Netherlands, Switzerland, Guatemala, Honduras, Bolivia, and the Pan-Pacific group, including Australia, New Zealand, Hawaii, Java, the Philippines and Alaska.

Other exhibits will include that c the United States government and on now being assembled by the Smithsoi ian institution.

Before introducing Madame Sch mann-Heink and Miss Yaw, Preside Davidson addressed the afterno crowd on the 1915 and 1916 expositio

He declared that San Diego in 19 made good, and that San Diego in 19 again will make good. He pointed that San Diego this year will be only exposition city in the world, a that Southern California should pr accordingly.

An additional opening of the expo tion in March that will eclipse all p vious events, and that will direct attention of the entire country to Sa Diego for a single day at least, was promised by President Davidson, a promise that brought forth enthusias tic cheers.

The celebration closed with an ill mination of the Pacific fleet now port.

PAGE TEN

Society,

GIVE LUNCHEON FOR HEAD OF WOMAN'S BD.

583

Mrs. G. A. Davidson and Members and Directors of 1915 Exposition Entertain Mrs. Ivor N. Lawson

The official woman's board of the exposition and Mrs. G. A. Davidson honored Mrs. Ivor N. Lawson with a handsome luncheon at the Cristobal cafe this noon in compliment to the exceptionally successful year's work of the board, of which Mrs. Lawson was the chairman. The tact and broad outlook of Mrs. Lawson brought the woman's board through the year with a tremendous amount of work to their credit.

After the luncheon the women will enjoy themselves informally at the headquarters in the California building, where the board of directors of the exposition will call at 4 o'clock to pay their respects to Mrs. Lawson officially.

Admiral and Mrs. William H. Fullam honored the president of the San Diego 1916 exposition, Mr. G. A. Davidson, and Mrs. Davidson, Saturday, entertaining them and a group of thirty-two representative people, at luncheon on board the admiral's flagship, the U. S. S. South Dakota. The dining room of the great ship was bright with poinsettias and Christmas greens, and covers were placed at two tables. The ship's band played for dancing after the luncheon.

San Diego, Cal. Tribune
JAN 10 1916

U. S. EXHIBIT AT FAIR ARRIVES ON MARS

Big Navy Auxiliary Docks at Municipal Pier Before Noon —Part of Canadian Exhibit Also on Board

Bringing a large consignment of the United States government exhibits for the San Diego exposition, the naval auxiliary Mars docked at the Broadway pier at 11:30 o'clock today. Seven car loads of the Canadian exhibit and two car loads of German exhibit also arrived by rail. The Mars is one of the biggest ships to use the city pier.

Part of the cargo of the Mars will be carried on to Balboa for exhibit at the Panama exposition to be held there, James C. Boykin, government commissioner to that exposition, being aboard the Mars. The exact character of the exhibits to be discharged here and to be carried on to Balboa is not ascertained. More is coming to San Diego, however, and the exposition authorities will have all they have space to accommodate.

All is bustle at the exposition buildings in preparations for and the installation of the immense influx of foreign exhibits. The entire new exposition is to be ready for opening by March.

Still another foreign exhibit for the exposition is offered in that from Portugal. J. Broodo, representative, is expected within a few days to make arrangements.

The French exhibit will be housed in the California building, which is rapidly being cleared for the installation. Commissioner Albert Tirman says this will include the splendid fashion show of French mantels and gowns. The priceless feature of the French exhibit is the Luxenbourg gallery of art.

Considerable of the immense and marvelous Canadian exhibit has arrived. This exhibit will occupy the entire Commerce & Industries building, now practically cleared for the installation.

The Italian exhibit is being placed in the Foreign Arts building, which will be shared with others. The Russian, Swiss and Persian exhibits are on hand and much of the Brazilian material is here.

The Varied Industries building will be devoted to new commercial exhibits. Among those that have arrived are the Ridgeway tea, Lyon & Raas glace fruit, Standard felt and other exhibits. The Rockefeller Foundation has wired for space for its exhibit that was a feature in the Food Products building at San Francisco.

In all exhibit buildings, the work of clearing out the old and preparing for the new is progressing rapidly under the efforts of a large corps of workmen. E. J. Chapin, traffic manager, is directing the transformation and President G. A. Davidson is on the ground practiclly the entire time in order to give immediate decisions in facilitating the work of rehabilitation.

All but a few of the Isthmus attractions are closed, awaiting decision of the exposition as to which must go to make way for new and better concessions. The grounds are being put into beautiful form for the big reopening in March.

—(San Diego 19[illegible]

San Diego, Cal. Union
JAN 11 1916

* * *

Rear Admiral and Mrs. William H. Fullam honored the president of the San Diego 1916 Exposition, Mr. G. A. Davidson, and Mrs. Davidson, Saturday, entertaining them and a group of thirty-two representative people, at luncheon on board the admiral's flagship, the U. S. S. South Dakota. The dining room of the great ship was bright with poinsettias and Christmas greens, and covers were placed at two tables. The ship's band played for dancing during the luncheon.

Palmdale Desert Post
JAN 8 1916

SAN DIEGO EXPOSITION SWINGS INTO SECOND YEAR

PANAMA-CALIFORNIA INTERNATIONAL FAIR NOW OPEN

15,000 Persons Gather at Grounds for Opening Ceremony—Many Foreign Exhibits Gained by Officials for Coming Year

SAN DIEGO, Jan. 4.—The two great dominating factors in the successful opening of the Panama-California International exposition New Year's day were Madame Ernestine Schumann-Heink and Ellen Beach Yaw. One was given an ovation; the other was the recipient of one of the most remarkable tributes ever paid a notable personage in the history of San Diego, for when Madame Schumann-Heink was led before the assembled crowd of 15,000 persons by President G. A. Davidson the entire assemblage rose to its feet and continued standing until the noted diva started her first song.

Tumultuous applause greeted President Davidson when he read a telegram from Commissioner General Albert Tinnan, representing the French government, stating that France had agreed to send her splendid exhibit here from San Francisco. The telegram follows:

"I am pleased to inform you that the French government has granted me the authorization to loan to the San Diego exposition the collection of French exhibits, including the pictures."

These pictures include a number of the world-famous paintings from the Luxemburg Art gallery.

The foreign exhibits to be shown at the exposition this year will include those of France, England, Italy, Spain, Russia, Canada, India, Persia, Brazil, Netherlands, Switzerland, Guatemala, Honduras, Bolivia, and the Pan-Pacific group, including Australia, New Zealand, Hawaii, Java, the Philippines and Alaska.

Other exhibits will include that of the United States government and one now being assembled by the Smithsonian institution.

Before introducing Madame Schumann-Heink and Miss Yaw, President Davidson addressed the afternoon crowd on the 1915 and 1916 exposition.

He declared that San Diego in 1915 made good, and that San Diego in 1916 again will make good. He pointed out that San Diego this year will be the only exposition city in the world, and that Southern California should profit accordingly.

An additional opening of the exposition in March that will eclipse all previous events, and that will direct the attention of the entire country to San Diego for a single day at least, was promised by President Davidson, a promise that brought forth enthusiastic cheers.

The celebration closed with an illumination of the Pacific fleet now in port.

Redlands, Cal. Review
JAN 9 1916

Burbank, Cal. Review
JAN 8 1916

SAN DIEGO EXPOSITION SWINGS INTO SECOND YEAR

PANAMA-CALIFORNIA INTERNATIONAL FAIR NOW OPEN

15,000 Persons Gather at Grounds for Opening Ceremony—Many Foreign Exhibits Gained by Officials for Coming Year

SAN DIEGO, Jan. 4.—The two great dominating factors in the successful opening of the Panama-California International exposition New Year's day were Madame Ernestine Schumann-Heink and Ellen Beach Yaw. One was given an ovation; the other was the recipient of one of the most remarkable tributes ever paid a notable personage in the history of San Diego, for when Madame Schumann-Heink was led before the assembled crowd of 15,000 persons by President G. A. Davidson the entire assemblage rose to its feet and continued standing until the noted diva started her first song.

Tumultuous applause greeted President Davidson when he read a telegram from Commissioner General Albert Tinnan, representing the French government, stating that France had agreed to send her splendid exhibit here from San Francisco. The telegram follows:

"I am pleased to inform you that the French government has granted me the authorization to loan to the San Diego exposition the collection of French exhibits, including the pictures."

These pictures include a number of the world-famous paintings from the Luxemburg Art gallery.

The foreign exhibits to be shown at the exposition this year will include those of France, England, Italy, Spain, Russia, Canada, India, Persia, Brazil, Netherlands, Switzerland, Guatemala, Honduras, Bolivia, and the Pan-Pacific group, including Australia, New Zealand, Hawaii, Java, the Philippines and Alaska.

Other exhibits will include that of the United States government and one now being assembled by the Smithsonian institution.

Before introducing Madame Schumann-Heink and Miss Yaw, President Davidson addressed the afternoon crowd on the 1915 and 1916 exposition.

He declared that San Diego in 1915 made good, and that San Diego in 1916 again will make good. He pointed out that San Diego this year will be the only exposition city in the world, and that Southern California should profit accordingly.

An additional opening of the exposition in March that will eclipse all previous events, and that will direct the attention of the entire country to San Diego for a single day at least, was promised by President Davidson, a promise that brought forth enthusiastic cheers.

The celebration closed with an illumination of the Pacific fleet now in port.

Arcadia, Cal. Journal
JAN 8 1916

SAN DIEGO EXPOSITION SWINGS INTO SECOND YEAR

PANAMA-CALIFORNIA INTERNATIONAL FAIR NOW OPEN

15,000 Persons Gather at Grounds for Opening Ceremony—Many Foreign Exhibits Gained by Officials for Coming Year

SAN DIEGO, Jan. 4.—The two great dominating factors in the successful opening of the Panama-California International exposition New Year's day were Madame Ernestine Schumann-Heink and Ellen Beach Yaw. One was given an ovation; the other was the recipient of one of the most remarkable tributes ever paid a notable personage in the history of San Diego, for when Madame Schumann-Heink was led before the assembled crowd of 15,000 persons by President G. A. Davidson the entire assemblage rose to its feet and continued standing until the noted diva started her first song.

Tumultuous applause greeted President Davidson when he read a telegram from Commissioner General Albert Tinnan, representing the French government, stating that France had agreed to send her splendid exhibit here from San Francisco. The telegram follows:

"I am pleased to inform you that the French government has granted me the authorization to loan to the San Diego exposition the collection of French exhibits, including the pictures."

These pictures include a number of the world-famous paintings from the Luxemburg Art gallery.

The foreign exhibits to be shown at the exposition this year will include those of France, England, Italy, Spain, Russia, Canada, India, Persia, Brazil, Netherlands, Switzerland, Guatemala, Honduras, Bolivia, and the Pan-Pacific group, including Australia, New Zealand, Hawaii, Java, the Philippines and Alaska.

Other exhibits will include that of the United States government and one now being assembled by the Smithsonian institution.

Before introducing Madame Schumann-Heink and Miss Yaw, President Davidson addressed the afternoon crowd on the 1915 and 1916 exposition.

He declared that San Diego in 1915 made good, and that San Diego in 1916 again will make good. He pointed out that San Diego this year will be the only exposition city in the world, and that Southern California should profit accordingly.

An additional opening of the exposition in March that will eclipse all previous events, and that will direct the attention of the entire country to San Diego for a single day at least, was promised by President Davidson, a promise that brought forth enthusiastic cheers.

The celebration closed with an illumination of the Pacific fleet now in port.

Stockton, Cal. Independent
JAN 9 - 1916

MINTS MAY COIN 'SIX BIT' PIECES

SAN DIEGO, Jan. 8.—President Davidson of the exposition has announced that Secretary McAdoo is considering a plan to coin silver "six bit" (seventy five cent) pieces to commemorate the expositions. They will be legal tender.

ROCKEFELLER EXTENDS PLAN TO AID WORKERS

"Six-Bit" Piece May Be Coined

San Diego, Jan. 8.—According to announcement made today by President G. A. Davidson of the Panama-California International Exposition, secretary of the Treasury McAdoo is considering plans for the coining of silver "six-bit" (75-cent) pieces in commemoration of the exposition.

It is proposed that the coin be octagonal in shape, the same as was the "1849 slug" of early California days.

"The plan provides for the pieces to be legal tender as well as to serve as exposition souvenirs," said President Davidson. "The request for the issue is now before the treasury department and if granted it will be the first time that an exposition has adopted a United States coin of a value other than those in daily use. Having a legal tender value of "six bits," the coin will be symbolical of California."

The issue of this special coin was first proposed by C. D. W. Spencer of Oakland.

Culver City, Cal., Call
JAN 8 1916

SAN DIEGO EXPOSITION SWINGS INTO SECOND YEAR

PANAMA-CALIFORNIA INTERNATIONAL FAIR NOW OPEN

15,000 Persons Gather at Grounds for Opening Ceremony—Many Foreign Exhibits Gained by Officials for Coming Year

SAN DIEGO, Jan. 4.—The two great dominating factors in the successful opening of the Panama-California International exposition New Year's day were Madame Ernestine Schumann-Heink and Ellen Beach Yaw. One was given an ovation; the other was the recipient of one of the most remarkable tributes ever paid a notable personage in the history of San Diego, for when Madame Schumann-Heink was led before the assembled crowd of 15,000 persons by President G. A. Davidson the entire assemblage rose to its feet and continued standing until the noted diva started her first song.

Tumultuous applause greeted President Davidson when he read a telegram from Commissioner General Albert Tinnan, representing the French government, stating that France had agreed to send her splendid exhibit here from San Francisco. The telegram follows:

"I am pleased to inform you that the French government has granted me the authorization to loan to the San Diego exposition the collection of French exhibits, including the pictures."

These pictures include a number of the world-famous paintings from the Luxemburg Art gallery.

The foreign exhibits to be shown at the exposition this year will include those of France, England, Italy, Spain, Russia, Canada, India, Persia, Brazil, Netherlands, Switzerland, Guatemala, Honduras, Bolivia, and the Pan-Pacific group, including Australia, New Zealand, Hawaii, Java, the Philippines and Alaska.

Other exhibits will include that of the United States government and one now being assembled by the Smithsonian institution.

Before introducing Madame Schumann-Heink and Miss Yaw, President Davidson addressed the afternoon crowd on the 1915 and 1916 exposition.

He declared that San Diego in 1915 made good, and that San Diego in 1916 again will make good. He pointed out that San Diego this year will be the only exposition city in the world, and that Southern California should profit accordingly.

An additional opening of the exposition in March that will eclipse all previous events, and that will direct the attention of the entire country to San Diego for a single day at least, was promised by President Davidson, a promise that brought forth enthusiastic cheers.

The celebration closed with an illumination of the Pacific fleet now in port.

Wilmington, Cal., Journal
JAN 8 1916

SAN DIEGO EXPOSITION SWINGS INTO SECOND YEAR

PANAMA-CALIFORNIA INTERNATIONAL FAIR NOW OPEN

15,000 Persons Gather at Grounds for Opening Ceremony—Many Foreign Exhibits Gained by Officials for Coming Year

SAN DIEGO, Jan. 4.—The two great dominating factors in the successful opening of the Panama-California International exposition New Year's day were Madame Ernestine Schumann-Heink and Ellen Beach Yaw. One was given an ovation; the other was the recipient of one of the most remarkable tributes ever paid a notable personage in the history of San Diego, for when Madame Schumann-Heink was led before the assembled crowd of 15,000 persons by President G. A. Davidson the entire assemblage rose to its feet and continued standing until the noted diva started her first song.

Tumultuous applause greeted President Davidson when he read a telegram from Commissioner General Albert Tinnan, representing the French government, stating that France had agreed to send her splendid exhibit here from San Francisco. The telegram follows:

"I am pleased to inform you that the French government has granted me the authorization to loan to the San Diego exposition the collection of French exhibits, including the pictures."

These pictures include a number of the world-famous paintings from the Luxemburg Art gallery.

The foreign exhibits to be shown at the exposition this year will include those of France, England, Italy, Spain, Russia, Canada, India, Persia, Brazil, Netherlands, Switzerland, Guatemala, Honduras, Bolivia, and the Pan-Pacific group, including Australia, New Zealand, Hawaii, Java, the Philippines and Alaska.

Other exhibits will include that of the United States government and one now being assembled by the Smithsonian institution.

Before introducing Madame Schumann-Heink and Miss Yaw, President Davidson addressed the afternoon crowd on the 1915 and 1916 exposition.

He declared that San Diego in 1915 made good, and that San Diego in 1916 again will make good. He pointed out that San Diego this year will be the only exposition city in the world, and that Southern California should profit accordingly.

An additional opening of the exposition in March that will eclipse all previous events, and that will direct the attention of the entire country to San Diego for a single day at least, was promised by President Davidson, a promise that brought forth enthusiastic cheers.

The celebration closed with an illumination of the Pacific fleet now in port.

Van Nuys, Cal., News
JAN 7 1916

SAN DIEGO EXPOSITION SWINGS INTO SECOND YEAR

PANAMA-CALIFORNIA INTERNATIONAL FAIR NOW OPEN

15,000 Persons Gather at Grounds for Opening Ceremony—Many Foreign Exhibits Gained by Officials for Coming Year

SAN DIEGO, Jan. 4.—The two great dominating factors in the successful opening of the Panama-California International exposition New Year's day were Madame Ernestine Schumann-Heink and Ellen Beach Yaw. One was given an ovation; the other was the recipient of one of the most remarkable tributes ever paid a notable personage in the history of San Diego, for when Madame Schumann-Heink was led before the assembled crowd of 15,000 persons by President G. A. Davidson the entire assemblage rose to its feet and continued standing until the noted diva started her first song.

Tumultuous applause greeted President Davidson when he read a telegram from Commissioner General Albert Tinnan, representing the French government, stating that France had agreed to send her splendid exhibit here from San Francisco. The telegram follows:

"I am pleased to inform you that the French government has granted me the authorization to loan to the San Diego exposition the collection of French exhibits, including the pictures."

These pictures include a number of the world-famous paintings from the Luxemburg Art gallery.

The foreign exhibits to be shown at the exposition this year will include those of France, England, Italy, Spain, Russia, Canada, India, Persia, Brazil, Netherlands, Switzerland, Guatemala, Honduras, Bolivia, and the Pan-Pacific group, including Australia, New Zealand, Hawaii, Java, the Philippines and Alaska.

Other exhibits will include that of the United States government and one now being assembled by the Smithsonian institution.

Before introducing Madame Schumann-Heink and Miss Yaw, President Davidson addressed the afternoon crowd on the 1915 and 1916 exposition.

He declared that San Diego in 1915 made good, and that San Diego in 1916 again will make good. He pointed out that San Diego this year will be the only exposition city in the world, and that Southern California should profit accordingly.

An additional opening of the exposition in March that will eclipse all previous events, and that will direct the attention of the entire country to San Diego for a single day at least, was promised by President Davidson, a promise that brought forth enthusiastic cheers.

The celebration closed with an illumination of the Pacific fleet now in port.

Hermosa Beach, Cal., Review
JAN 7 1916

SAN DIEGO EXPOSITION SWINGS INTO SECOND YEAR

PANAMA-CALIFORNIA INTERNATIONAL FAIR NOW OPEN

15,000 Persons Gather at Grounds for Opening Ceremony—Many Foreign Exhibits Gained by Officials for Coming Year

SAN DIEGO, Jan. 4.—The two great dominating factors in the successful opening of the Panama-California International exposition New Year's day were Madame Ernestine Schumann-Heink and Ellen Beach Yaw. One was given an ovation; the other was the recipient of one of the most remarkable tributes ever paid a notable personage in the history of San Diego for when Madame Schumann-Heink was led before the assembled crowd of 15,000 persons by President G. A. Davidson the entire assemblage rose to its feet and continued standing until the noted diva started her first song.

Tumultuous applause greeted President Davidson when he read a telegram from Commissioner General Albert Tinnan, representing the French government, stating that France had agreed to send her splendid exhibit here from San Francisco. The telegram follows:

"I am pleased to inform you that the French government has granted me the authorization to loan to the San Diego exposition the collection of French exhibits, including the pictures."

These pictures include a number of the world-famous paintings from the Luxemburg Art gallery.

The foreign exhibits to be shown at the exposition this year will include those of France, England, Italy, Spain, Russia, Canada, India, Persia, Brazil, Netherlands, Switzerland, Guatemala, Honduras, Bolivia, and the Pan-Pacific group, including Australia, New Zealand, Hawaii, Java, the Philippines and Alaska.

Other exhibits will include that of the United States government and one now being assembled by the Smithsonian institution.

Before introducing Madame Schumann-Heink and Miss Yaw, President Davidson addressed the afternoon crowd on the 1915 and 1916 exposition.

He declared that San Diego in 1915 made good, and that San Diego in 1916 again will make good. He pointed out that San Diego this year will be the only exposition city in the world, and that Southern California should profit accordingly.

An additional opening of the exposition in March that will eclipse all previous events, and that will direct the attention of the entire country to San Diego for a single day at least, was promised by President Davidson, a promise that brought forth enthusiastic cheers.

The celebration closed with an illumination of the Pacific fleet now in port.

San Diego, Cal. Union
JAN 11 1916

ALLEN'S PRESS CLIPPING BUREAU
P O Box 644, Station C

The San Diego Union

AND DAILY BEE—THE PIONEER NEWSPAPER OF SOUTHERN CALIFORNIA

SAN DIEGO, CALIFORNIA, TUESDAY MORNING, JANUARY 11, 1916

WOMAN'S BOARD PRESIDENT IS HONORED

Members Give Brilliant Luncheon and Reception at Fair

Flashlight of Complimentary Luncheon Given Mrs. Iver N. Lawson, President of the Official Women's Board of the Panama-California Exposition Yesterday at the Cristobal Cafe by Members of the Board. Below: Portrait of Mrs. Lawson.

President Davidson and Board of Directors Attend Entertainment for Mrs. Lawson; Music, Speeches Feature Gatherings; American Woman Gives War Experiences.

In compliment to Mrs. Iver N. Lawson, president, members of the official woman's board of the Panama-California Exposition gave a luncheon at the Cristobal cafe yesterday at noon. It was followed by a reception at headquarters in the California building, which was attended by President G. A. Davidson and the board of directors.

Luncheon tables were decorated profusely with flowers furnished by the San Diego park board. The function was the smartest held at the Cristobal cafe in many months. Mrs. Lawson praised the loyalty of members of the board through the many experiences of the past year and thanked them for their hearty support and good will. She had headed the work of the board during 1915, and the other members of the board wished to pay her the compliment of a luncheon. At the close of her remarks Mrs. Lawson called for a rising vote of thanks to President Davidson and the board of directors.

After the luncheon the women went to headquarters in the California building, where Mrs. L. L. Rowan, assisted by her accompanist, Miss Ethel Widener, gave a group of songs. Her efforts were heartily appreciated and she was forced to respond to several encores.

A feature of the musical and tea was the address given by Mrs. Lewis Chase, an American woman who has been engaged in transporting women from Germany to England and from England to Germany. Mrs. Chase proved an interesting talker. She told many incidents in connection with her work. She said treatment of women at the hands of German officers is not nearly so harsh as "'newspaper persons' would have us believe." Mrs. Chase, who is a resident of London and the author of "A Vagabond Trip Through Brittany," is the house guest of Mrs. E. B. Stuart. She is working in America for the Brittany fund.

Among those at the luncheon were Mrs. H. H. Jones, Mrs. A. E. Frost, Mrs. S. F. Smith, Mrs. Henry Foote, Miss Alice Klauber, Miss Evelyn Lawson, Mrs. J. C. Burns, Mrs. R. C. Allen, Mrs. W. A. Sloane, Miss Daisy Barteau, Mrs. L. A. Blochman, Mrs. E. Thelan, Miss Gertrude Gilbert, Mrs. A. D. Bridges, Mrs. Frank Belcher, Mrs. George McKenzie, Mrs. G. A. Davidson, Mrs. Uriel Sebree, Mrs. James Doyle, Mrs. A. E. Horton, Mrs. Earl Garrettson, Miss Alice Halliday, Mrs T. Wright, Mrs. M. F. Heller, Mrs. B. J. Saville, Mrs. Ernest White, Mrs. W. F. Ludington, Mrs. Frank Von Tesmar, Mrs. Clarke McKee and Mrs. Iver N. Lawson.

San Diego, Cal. Union
JAN 9 1916

THI

SIX-BIT' COIN AS SOUVENIR OF SAN DIEGO FAIR PROPOSED

THE distinction of having the treasury department issue a "six-bit" (75 cents) silver coin as a souvenir, which will be accepted as legal tender, may accrue to the Panama-California International Exposition, according to announcement made yesterday by President G. A. Davidson.

The plan, proposed by C. D. W. Spencer of Oakland, is before Secretary of the Treasury McAdoo through the efforts of Congressman Kettner. A decision as to whether the secretary of the treasury will authorize the issue is expected soon. If the issue is ordered it will be the first time that any Exposition in the United States has adopted a coin of a value other than those in daily use which people could afford to possess and retain as a keepsake.

It is proposed that the coin be octagonal in form—the shape of the "1849 slug," and having a legal tender value of "six bits," will be symbolical of the state of California. No other state in the Union, for any purpose whatsoever, could with appropriateness request the government to issue a "six-bit" coin. It undoubtedly would contain a legend referring to the Exposition.

It is declared that Americans throughout the United States, its territories and those in foreign countries would be anxious to show their patriotism in the ownership of at least one "six-bit" coin if not one for each of their children. A big demand is seen for the coin for it is not believed that a similar opportunity will present itself during the generation.

The success of the Columbian half-dollar, issued for the World's Fair at Chicago in 1893, is recalled by those proposing the special issue for the local Exposition and they declare that the "six-bit" coin will be far more popular. They say that its popularity will result from its odd denomination and form.

Redondo, Cal. Breeze
JAN 7 1916

SAN DIEGO EXPOSITION SWINGS INTO SECOND YEAR

PANAMA-CALIFORNIA INTERNATIONAL FAIR NOW OPEN

15,000 Persons Gather at Grounds for Opening Ceremony—Many Foreign Exhibits Gained by Officials for Coming Year

SAN DIEGO, Jan. 4.—The two great dominating factors in the successful opening of the Panama-California International exposition New Year's day were Madame Ernestine Schumann-Heink and Ellen Beach Yaw. One was given an ovation; the other was the recipient of one of the most remarkable tributes ever paid a notable personage in the history of San Diego, for when Madame Schumann-Heink was led before the assembled crowd of 15,000 persons by President G. A. Davidson the entire assemblage rose to its feet and continued standing until the noted diva started her first song.

Tumultuous applause greeted President Davidson when he read a telegram from Commissioner General Albert Tinnan, representing the French government, stating that France had agreed to send her splendid exhibit here from San Francisco. The telegram follows:

"I am pleased to inform you that the French government has granted me the authorization to loan to the San Diego exposition the collection of French exhibits, including the pictures."

These pictures include a number of the world-famous paintings from the Luxemburg Art gallery.

The foreign exhibits to be shown at the exposition this year will include those of France, England, Italy, Spain, Russia, Canada, India, Persia, Brazil, Netherlands, Switzerland, Guatemala, Honduras, Bolivia, and the Pan-Pacific group, including Australia, New Zealand, Hawaii, Java, the Philippines and Alaska.

Other exhibits will include that of the United States government and one now being assembled by the Smithsonian institution.

Before introducing Madame Schumann-Heink and Miss Yaw, President Davidson addressed the afternoon crowd on the 1915 and 1916 exposition.

He declared that San Diego in 1915 made good, and that San Diego in 1916 again will make good. He pointed out that San Diego this year will be the only exposition city in the world, and that Southern California should profit accordingly.

An additional opening of the exposition in March that will eclipse all previous events, and that will direct the attention of the entire country to San Diego for a single day at least, was promised by President Davidson, a promise that brought forth enthusiastic cheers.

The celebration closed with an illumination of the Pacific fleet now in port.

PUENTE, CAL.
VICTORY
JAN 6 1916

SAN DIEGO EXPOSITION SWINGS INTO SECOND YEAR

PANAMA-CALIFORNIA INTERNATIONAL FAIR NOW OPEN

15,000 Persons Gather at Grounds for Opening Ceremony—Many Foreign Exhibits Gained by Officials for Coming Year

SAN DIEGO, Jan. 4.—The two great dominating factors in the successful opening of the Panama-California International exposition New Year's day were Madame Ernestine Schumann-Heink and Ellen Beach Yaw. One was given an ovation; the other was the recipient of one of the most remarkable tributes ever paid a notable personage in the history of San Diego, for when Madame Schumann-Heink was led before the assembled crowd of 15,000 persons by President G. A. Davidson the entire assemblage rose to its feet and continued standing until the noted diva started her first song.

Tumultuous applause greeted President Davidson when he read a telegram from Commissioner General Albert Tinnan, representing the French government, stating that France had agreed to send her splendid exhibit here from San Francisco. The telegram follows:

"I am pleased to inform you that the French government has granted me the authorization to loan to the San Diego exposition the collection of French exhibits, including the pictures."

These pictures include a number of the world-famous paintings from the Luxemburg Art gallery.

The foreign exhibits to be shown at the exposition this year will include those of France, England, Italy, Spain, Russia, Canada, India, Persia, Brazil, Netherlands, Switzerland, Guatemala, Honduras, Bolivia, and the Pan-Pacific group, including Australia, New Zealand, Hawaii, Java, the Philippines and Alaska.

Other exhibits will include that of the United States government and one now being assembled by the Smithsonian institution.

Before introducing Madame Schumann-Heink and Miss Yaw, President Davidson addressed the afternoon crowd on the 1915 and 1916 exposition.

He declared that San Diego in 1915 made good, and that San Diego in 1916 again will make good. He pointed out that San Diego this year will be the only exposition city in the world, and that Southern California should profit accordingly.

An additional opening of the exposition in March that will eclipse all previous events, and that will direct the attention of the entire country to San Diego for a single day at least, was promised by President Davidson, a promise that brought forth enthusiastic cheers.

The celebration closed with an illumination of the Pacific fleet now in port.

BALDWIN PARK, CAL.
BULLETIN
JAN 7 1916

SAN DIEGO EXPOSITION SWINGS INTO SECOND YEAR

PANAMA-CALIFORNIA INTERNATIONAL FAIR NOW OPEN

15,000 Persons Gather at Grounds for Opening Ceremony—Many Foreign Exhibits Gained by Officials for Coming Year

SAN DIEGO, Jan. 4.—The two great dominating factors in the successful opening of the Panama-California International exposition New Year's day were Madame Ernestine Schumann-Heink and Ellen Beach Yaw. One was given an ovation; the other was the recipient of one of the most remarkable tributes ever paid a notable personage in the history of San Diego, for when Madame Schumann-Heink was led before the assembled crowd of 15,000 persons by President G. A. Davidson the entire assemblage rose to its feet and continued standing until the noted diva started her first song.

Tumultuous applause greeted President Davidson when he read a telegram from Commissioner General Albert Tinnan, representing the French government, stating that France had agreed to send her splendid exhibit here from San Francisco. The telegram follows:

"I am pleased to inform you that the French government has granted me the authorization to loan to the San Diego exposition the collection of French exhibits, including the pictures."

These pictures include a number of the world-famous paintings from the Luxemburg Art gallery.

The foreign exhibits to be shown at the exposition this year will include those of France, England, Italy, Spain, Russia, Canada, India, Persia, Brazil, Netherlands, Switzerland, Guatemala, Honduras, Bolivia, and the Pan-Pacific group, including Australia, New Zealand, Hawaii, Java, the Philippines and Alaska.

Other exhibits will include that of the United States government and one now being assembled by the Smithsonian institution.

Before introducing Madame Schumann-Heink and Miss Yaw, President Davidson addressed the afternoon crowd on the 1915 and 1916 exposition.

He declared that San Diego in 1915 made good, and that San Diego in 1916 again will make good. He pointed out that San Diego this year will be the only exposition city in the world, and that Southern California should profit accordingly.

An additional opening of the exposition in March that will eclipse all previous events, and that will direct the attention of the entire country to San Diego for a single day at least, was promised by President Davidson, a promise that brought forth enthusiastic cheers.

The celebration closed with an illumination of the Pacific fleet now in port.

Owensmouth, Cal., Gazette
JAN 7 1916

SAN DIEGO EXPOSITION SWINGS INTO SECOND YEAR

PANAMA-CALIFORNIA INTERNATIONAL FAIR NOW OPEN

15,000 Persons Gather at Grounds for Opening Ceremony—Many Foreign Exhibits Gained by Officials for Coming Year

SAN DIEGO, Jan. 4.—The two great dominating factors in the successful opening of the Panama-California International exposition New Year's day were Madame Ernestine Schumann-Heink and Ellen Beach Yaw. One was given an ovation; the other was the recipient of one of the most remarkable tributes ever paid a notable personage in the history of San Diego, for when Madame Schumann-Heink was led before the assembled crowd of 15,000 persons by President G. A. Davidson the entire assemblage rose to its feet and continued standing until the noted diva started her first song.

Tumultuous applause greeted President Davidson when he read a telegram from Commissioner General Albert Tinnan, representing the French government, stating that France had agreed to send her splendid exhibit here from San Francisco. The telegram follows:

"I am pleased to inform you that the French government has granted me the authorization to loan to the San Diego exposition the collection of French exhibits, including the pictures."

These pictures include a number of the world-famous paintings from the Luxemburg Art gallery.

The foreign exhibits to be shown at the exposition this year will include those of France, England, Italy, Spain, Russia, Canada, India, Persia, Brazil, Netherlands, Switzerland, Guatemala, Honduras, Bolivia, and the Pan-Pacific group, including Australia, New Zealand, Hawaii, Java, the Philippines and Alaska.

Other exhibits will include that of the United States government and one now being assembled by the Smithsonian institution.

Before introducing Madame Schumann-Heink and Miss Yaw, President Davidson addressed the afternoon crowd on the 1915 and 1916 exposition.

He declared that San Diego in 1915 made good, and that San Diego in 1916 again will make good. He pointed out that San Diego this year will be the only exposition city in the world, and that Southern California should profit accordingly.

An additional opening of the exposition in March that will eclipse all previous events, and that will direct the attention of the entire country to San Diego for a single day at least, was promised by President Davidson, a promise that brought forth enthusiastic cheers.

The celebration closed with an illumination of the Pacific fleet now in port.

San Diego, Cal. Tribune
JAN 11 1916

NG TRIBUNE

TULARE-KERN TO KEEP EXHIBIT HERE

Arrangements Are Completed For Continuation of Displays of Two Counties at Exposition this Year

Arthur E. Miot, Tulare county exposition commissioner, announced today that Tulare and Kern counties will maintain their joint building and continue their exhibits throughout the 1916 exposition. Arrangements were completed by Mr. Miot and President G. A. Davidson, Miot representing Kern county as well as his own in the transaction.

"We are highly satisfied with the results obtained in 1915," said Commissioner Miot, "and the supervisors of both counties were ready to vote the continuance upon the showing made last year. Our exhibits have not been allowed to deteriorate and we may use some that were at San Francisco, so we are well equipped to go right ahead.

"Perhaps our two counties feel closer interest in the exposition here because we are the first two north from Los Angeles county and closer identified with Southern California. I might add they have received much benefit from Southern California because our lands sell for much less money and water is plentiful and cheap. Our farming is widely diversified. There is much general farming and stock raising. Raisins and prunes are big crops and you may be surprised to know that Tulare county has the greatest citrus acreage of any county in California. Much of this acreage is new and not yet producing, but totals 43,000 acres."

Mr. Miot, who comes from Visalia, and Thomas F. Burke, representing Kern county, will be in charge of the Tulare-Kern building at the exposition this year.

San Diego, Cal. SUN
JAN 11 1916

Rear Admiral and Mrs. William H. Fullam entertained Mr. and Mrs. G. A. Davidson, together with 32 representative people at luncheon on board the admiral's flagship, the U. S. S. South Dakota yesterday. The mess room of the great ship was bright with poinsettias and Christmas greens. The guests were seated at two tables. The ship's band played for dancing after the luncheon.

RUSH "BIT PLACING AT GREATER 1916 FAIR

With a scant two months in which to make over the Exposition the Administration building is a veritable hive of industry, work in the various exhibit buildings going forward as fast as an army of workmen can send it.

The old exhibits are being removed to make room for the immense amount of material from the foreign governments, much of which is in storage at the municipal warehouse. Three exhibits secured by President Davidson and Secretary Penfold at San Francisco will in volume amount to as much as the entire amount of exhibits last year.

Concentration in the buildings is the watchword. Exhibits that were spread through a big building will be reinstalled in half or a third of the space.

The work of removing the old from and transporting the new exhibits to the main buildings is under the direction of E. J. Chapin, former director general, who is traffic manager for the new Exposition company. He has had a force of men at work ever since the New Year and as rapidly reducing the buildings to a state of emptiness.

On the grounds Superintendent Morley has a force of men trimming the hedges, dressing trees and working over the lawns, so that by the time the Exposition is ready to announce that all the exhibits are installed and all buildings reopened the grounds will present an improved appearance.

In the state and county buildings the same sort of work is going forward as in the main buildings. Hardly a day passes without a telegraphic request from former ex-

(Continued on Page 3, Cols. 2-3)

Santa Barbara, Cal. Press
JAN 8 1916

SS DISPATCHES FU

S.

New Coin Is to Be Stamped For San Diego Fair

Is to Resemble Old "Slug" of "Sixties" and Will Be Legal Tender

By Associated Press Leased Wire

SAN DIEGO, Jan. 8.—According to announcement made today by President G. A. Davidson of the Panama-California International exposition, Secretary of the Treasury McAdoo is considering plans for the coining of silver "six bit" (seventy-five cent) pieces in commemoration of the exposition.

It is proposed that the coin be octogonal shape, the same as was the "1849 slug" of early California days.

"The plan provides for the pieces to be legal tender as well as to serve as exposition souvenirs" said President Davidson. "The request for the issue is before the treasury department and if granted, it will be the first time that an exposition has adopted a United States coin in value other than those in ordinary circulation.

The issue of this special coin was first proposed by C. D. W. Spencer of Oakland.

San Diego, Cal. SUN
JAN 11 1916

short coat and a broad

✦ ✦ ✦

A luncheon was given by the official woman's board of the exposition and Mrs. G. A. Davidson, in honor of Mrs. Ivor N. Lawson, chairman of the board, at the Cristobal cafe yesterday. The women went to headquarters in the California building after the luncheon, where the board of directors of the exposition called at 4 o'clock to pay their respects to Mrs. Lawson officially.

EXPO'I EXHIBITS WILL BE DOUBLED BY FIRST OF MARCH

(Continued from Page 1)

hibitors at San Francisco for space here and the exhibits department is about the hardest worked section of the new project.

To Attract Conventions

An effort will be made this year to attract conventions and excursions and in the department of publicity and special events, organization and preliminary work is going forward as fast as it can be lined up. The first big excursion that will visit the Exposition is that from Utah the first week in March.

President Davidson is passing almost every moment of his time in the administration building, where he is available for prompt decision on things that are constantly coming up in various parts of the grounds and buildings. With close teamwork and progress as made during the first week as a criterion, it is certain that everything will be in completed shape by March.

A telegram was received at the Exposition offices yesterday from the Rockefeller Foundation asking for particulars as to exhibit space and other arrangements. This was one of the most interesting exhibits in the Food Products building at San Francisco.

Tea Exhibit Arrives

The Ridgway tea exhibit already has arrived at the municipal warehouse, as has the beautiful glace fruit exhibit of Lyon & Raas, the Standard Felt Co. exhibit and several other commercial exhibits.

The postoffice on the Exposition grounds, formerly in the Commerce and Industries building, is being removed to the south side of the Varied Industries building. In this building will be installed the commercial exhibits, food products and similar exhibits, the Commerce and Industries building to be used by the Canadian exhibit.

One of the most distinguished visitors San Diego entertained last year was Champ Clark, speaker of the house of representatives, who passed a very pleasant time in the city and on the Exposition grounds.

Letter From Champ Clark

President Davidson of the Panama-California International Exposition received a letter from him yesterday in which he says, speaking of the recent action of congress in passing the bill to send the government exhibit here:

"I have your note. I was delighted to be able to do anything to help the San Diego Exposition along.

"I am very proud of the people of California. I believe that your second year will be, in the very nature of things, much better than your first year. At least I hope so. Your Exposition is a jewel. Personally I thank you for your courtesies."

President Davidson intends to urge Clark to again visit the Exposition this year.

Lowell Hardy, director of special events and publicity for the Panama-California International Exposition, is busy organizing the work of his department. This department is to be one of the most important during the coming year. It's problem will be to get attendance at the Exposition.

Publicity Department

One division of the department will make a determined effort for excursions, tourist agency business and conventions. Several elements will be called into action to produce a large amount of attendance here, with a strong special events division. There will be some activity and action on the grounds this year, entertainment and amusement for visitors in addition to the attractions offered by the cream of the foreign exhibits at the San Francisco Exposition.

I. G. Lewis, publicity man during the pre-Exposition period of the old Exposition, will handle the conventions and excursions division of the department.

PARKER, Arizona, Post
JAN 8 1916

SAN DIEGO EXPOSITION SWINGS INTO SECOND YEAR

PANAMA-CALIFORNIA INTERNATIONAL FAIR NOW OPEN

15,000 Persons Gather at Grounds for Opening Ceremony—Many Foreign Exhibits Gained by Officials for Coming Year

SAN DIEGO, Jan. 4.—The two great dominating factors in the successful opening of the Panama-California International exposition New Year's day were Madame Ernestine Schumann-Heink and Ellen Beach Yaw. One was given an ovation; the other was the recipient of one of the most remarkable tributes ever paid a notable personage in the history of San Diego, for when Madame Schumann-Heink was led before the assembled crowd of 15,000 persons by President G. A. Davidson the entire assemblage rose to its feet and continued standing until the noted diva started her first song.

Tumultuous applause greeted President Davidson when he read a telegram from Commissioner General Albert Tinnan, representing the French government, stating that France had agreed to send her splendid exhibit here from San Francisco. The telegram follows:

"I am pleased to inform you that the French government has granted me the authorization to loan to the San Diego exposition the collection of French exhibits, including the pictures."

These pictures include a number of the world-famous paintings from the Luxemburg Art gallery.

The foreign exhibits to be shown at the exposition this year will include those of France, England, Italy, Spain, Russia, Canada, India, Persia, Brazil, Netherlands, Switzerland, Guatemala, Honduras, Bolivia, and the Pan-Pacific group, including Australia, New Zealand, Hawaii, Java, the Philippines and Alaska.

Other exhibits will include that of the United States government and one now being assembled by the Smithsonian institution.

Before introducing Madame Schumann-Heink and Miss Yaw, President Davidson addressed the afternoon crowd on the 1915 and 1916 exposition.

He declared that San Diego in 1915 made good, and that San Diego in 1916 again will make good. He pointed out that San Diego this year will be the only exposition city in the world, and that Southern California should profit accordingly.

An additional opening of the exposition in March that will eclipse all previous events, and that will direct the attention of the entire country to San Diego for a single day at least, was promised by President Davidson, a promise that brought forth enthusiastic cheers.

The celebration closed with an illu[illegible] with an illumination of the Pacific fleet now in port.

San Diego, Cal. Tribune
JAN 12 1916

(San Diego 1916)

POSTMARKS TO BOOST FAIR

Plan To Cancel Letter Stamps With Exposition Date Favored

The movement to have each letter that goes through the postoffice of a California city announce to the world that San Diego's great exposition will continue through 1916 widened in scope is meeting with success. Congressman William Kettner will place before congress the request that cancellation dies be permitted in California postoffices and action is expected immediately.

President G. A. Davidson has been assured the cooperation of the chambers of commerce and the postmasters in many California cities and thus far there has been no objection. The cancellation die will read "Panama-California International Exposition—San Diego 1916."

Assurances of assistance in the movement have been received by President Davidson from Harrington Brown, post master at Los Angeles, Charles W. Fay, post master at San Francisco, E. Hughes, post master at Fresno, A. S. Dudley secretary of the chamber of commerce at Riverside, the Berkeley chamber of commerce, Walter J. Desmond, post master at Long Beach, Joseph J. Rosborough, post master at Oakland, Robert O. Bainell, secretary of the chamber of commerce and R. Warner Thomas post master at Redlands.

(San Diego 1916)

$100,000 FOR U. S. EXHIBIT HERE SEEN

Committee Reports Favorably on Kettner's Bill; to Provide Fine Display.

A $100,000 government appropriation for the Panama-California exposition was made practically certain today when it was learned that the committee on industrial arts and expositions of the national house of representatives would favorably report a bill setting aside that amount.

The news was received here this afternoon in a telegram from Congressman Kettner to President G. Aubrey Davidson of the exposition.

Kettner introduced the bill and has been fighting for it. The government exhibit will be on development, irrigation and other subjects interesting to the west and southwest.

Bill Was Trimmed

The original bill called for $250,000 but it was trimmed by the committee. Its safe passage through the house and senate is considered by exposition managers as certain.

The house committee includes two Californians, Julius Kahn and William Kent. Congressman Ira C. Copley of Illinois, brother-in-law of Col. D. C. Collier, also is a member.

Kettner's telegram read:

"After hard fight, committee will favorably report bill carrying $100,000 for exposition. Wm. Kett-

Colton, Cal. Courier
JAN 10 191

Silver Six-Bits May Become Legal Tender

(By Associated Press)

SAN DIEGO, Jan. 8.—President [illegible] of the exposition announced today that Secretary McAdoo is considering a plan to coin silver "six bit" (seventy five cent) pieces to commemorate the exposition. They will be legal tender.

INTS MAY COIN 'SIX BIT' PIECES

San Diego, Jan 10.—President Davidson of the exposition has announced that Secretary McAdoo is considering a plan to coin silver "six bit" (seventy five cent) pieces to commemorate the expositions. They will be legal tender.

San Diego, Cal. Union
JAN 12 1916

Douglas, Ariz. Dispatch
JAN 9 1916

ATTALION AND BAND OFFERED EXPOSITION

Government Willing to Augment Participation in San Diego's Fair.

A battalion of United States infantry and a band have been offered to the Exposition to augment the government's participation for 1916. President G. A. Davidson yesterday received notification from Adjutant General M. M. Wright of the war department in Washington, that the secretary of war had authorized the commanding general of the western department at San Francisco to send the battalion and band. The addition of the band and troops means that San Diego is to have three bands and a battalion of infantry and a squadron of cavalry.

President Davidson has not accepted the government's offer but will do so immediately when the matter of transportation for the troops has been arranged.

SIX-BIT PIECES

(By Associated Press)

SAN DIEGO, Cal., Jan. 8.—President Davison of the exposition announced today that Secretary of the Treasury McAdoo is considering a plan to coin silver "six-bit" or 75-cent pieces to commemorate the exposition. It will be made legal tender.

Cavalry, Marines and Infantry Coming Here

Recognizing the strong and growing sentiment of the American people for national defense President G. A. Davidson of the exposition announces a military program for 1916 that will provide for military drill all over the place and right within hearing distance of the high school.

The new battalion of infantry, with band, just announced, is to have a camp on the tractor field. The marines, in regimental strength totaling 800 men and band, will encamp on the 1915 site and the site will be enlarged to accommodate the doubled or tripled number. The cavalry squadron and band are to use the 1915 site.

President Davidson says the cavalry band probably will arrive here March 15, in time for the grand opening, and that it is sure to come by April 1. The band has been at the San Francisco exposition during 1915 and is now at its regular Monterey station.

The infantry battalion to come is not designated yet, but announcements about it are expected soon.

Only a handful of marines are at the exposition now, but the regiment is expected to assemble there in time for the big opening celebration unless new contingiencies arise in Mexico.

The exposition exhibits are to be opened as fast as they are ready, President Davidson says, regardless of the date set for formal opening. It is his belief the French building, and the Russian, Brazilian, and English exhibits will be ready by February 1, and that the government building will be ready to open February 15.

Tribune 7/1/4

THE EVENING

U. S. EXHIBIT AT EXPOSITION ASSURED

President Davidson Receives Telegram from Kettner Saying House Committee Has Recommended It

The house committee on expositions today acted favorably on a bill carrying $100,000 for an exhibit at the San Diego exposition, according to a telegram received by President G. Aubrey Davidson from Congressman William Kettner.

Action of the committee practically means its passage by the house, and according to President Davidson the senate will concur. The $100,000 appropriation means the government will install a complete exhibit and models of irrigation and reclamation. Favorable action of the committee was due to Congressman Kettner's persistency before the committee. His telegram reads:

"After a hard fight the committee will favorably report the bill carrying $100,000 for the exposition."

President Davidson said the bill is an administrative measure and is a part of a bill for making an appropriation for the San Francisco exposition. For that reason he believes it will soon become a law and the money will be available soon after congress adjourns.

(1915)

(1915)

COLLIER HEADS NEW SOCIETY

Pacific Coast Pan-American Society is Organized at San Francisco Meeting

At a meeting in San Francisco Monday representatives of six American republics formed the Pacific Coast Pan-American society. Colonel D. C. Collier, of San Diego, was elected president and G. Aubrey Davidson was elected a member of the executive committee.

The society was organized as a branch of the Pan-American congress of Washington to consider plans for entertaining visitors from South and Central American republics to the expositions in 1915.

"Our aim is to promote a broader interest and greater appreciation of the bonds of friendship between the United States and the Latin American republics," read resolutions unanimously adopted. The society also will operate an information bureau, distributing literature and arranging lectures.

The following officers were elected: Colonel D. C. Collier of San Diego, president; Consul E. Melia of Salvador, first vice president; Dr. David P. Barrows of Berkeley, second vice president; Dr. Enjenio Dahne of Brazil, third vice president; William Fisher, secretary-treasurer, and Consul Juan Chavez of Ecuador, G. A. Davidson, F. R. Maldonado, Dr. Juan Padilla, consul for Guatemala, and J. Rossiter, executive committee.

Fisher, secretary-treasurer, and Consul Juan Chavez of Ecuador, G. A. Davidson, F. R. Maldonado, Dr. Juan Padilla, consul for Guatemala, and J. Rossiter, executive committee.

"Pointers" (Pacific Mutual Life Paper) June 15-1914

COMMENDATIONS of PROMINENT PATRONS

Among San Diego's many public spirited citizens there is none more prominent in civic movements for the benefit of the city than the subject of this sketch.

Mr. G. Aubrey Davidson is President of the Southern Trust and Savings Bank of San Diego. He is also President of the Panama-California Exposition. This enterprise had its birth in his brain and its progress toward success has been due in a large measure to his efforts. Mr. Davidson was connected with the Treasury Department of the Santa Fe System for twenty years before going to San Diego to assume his present position.

Mr. Davidson's business qualities and his personal characteristics have gained for him an enviable standing in the community. His opinion and advice are sought by men outside of the bank's clientele. His friends are legion and it is doubtful whether a living soul bears him ill will. His family consists of his wife, who is a social leader in San Diego, and his son, Aubrey.

Mr. Davidson is one of the most valued of the Pacific Mutual's policyholders. He carries upwards of $50,000 of life insurance with the Company, of which he has said: "I wish to recommend your 'California Giant' to the business men and insuring public—especially those in San Diego. To my personal knowledge the Pacific Mutual has done, and is doing, great work in bringing their financial backing to the assistance of our city."

Exposition Head Pleads With Citizens to Beautify Grounds by 1915.

A canvass of the city will be made for the purpose of enlisting in the City Beautiful cause all residents of San Diego who have not as yet planted gardens for 1915.

This decision was reached yesterday following a meeting of the city beautiful committee of the Federation of State Societies, at Federation headquarters, in the Spreckels Theatre building.

"Nearly everybody in San Diego has planted gardens," Mrs. B. G. Saville, a member of the committee, said, "but there are still a few who have not as yet answered the call of the city beautiful. The committee has adopted as their slogan, 'A garden in front of every home in San Diego by Exposition year.' We will make an active campaign during the next couple of weeks, to see that there will not be a single home in this city without a garden planted when the gates of the Exposition swing open."

The distribution of seeds, cuttings and plants from Federation headquarters will be continued every afternoon of this week, from 1 until 5 o'clock. An especially fine assortment of seeds and cuttings is on hand and record crowds are promised. A feature of last week's distribution was a splendid collection of plants donated by the Harris Seed Company through Charles E. Burch, president. Other local florists are working enthusiastically with the city beautiful committee and promise to help out with donations.

"The recent rains have had a splendid effect in preparing the ground for planting flowers." G. Aubrey Davidson, president of the Panama-California Exposition and a member of the city beautiful committee, said. "Every resident of San Diego who wishes to help out the Exposition can do nothing better than to start gardens in front of their homes. With plenty of water already assured, this city should bloom with thousands of flowers and shrubs in 1915. It is not too late even now to begin to get results by next spring, when the largest crowds will be here."

PANAMA-CALIFORNIA EXPOSITION

[By WINFIELD HOGABOOM, Director of Publicity Panama-California Exposition]

One who has not closely watched the development of a project of the magnitude of the San Diego Exposition cannot appreciate the immense amount of work done that does not show on the surface.

Ever since the first of 1913 the Division of Works has kept a force account of from 350 to 450 men constantly employed. These men have been grading foundations, avenues and streets, have been laying water pipe, building foundations and structures, planting trees and shrubs in various portions of the grounds, operating planing mills, pipe works and transportation yards, preparing material for planting and caring for material already planted, clearing ground for more planting and doing all the different things that are required on a project of this character.

It means very little to say that Balboa Park has been pipe for water and storm drains, sewers and power and light conduits, yet there have been laid in the exposition section of the park over 20 miles of iron pipe since the first of 1913 for water; nearly 10 miles of storm drains;

Hon. G. AUBREY DAVIDSON,
President Panama-California Exposition

nearly as many miles of sewer connections, and about the same amount of electric conduits.

At the same time have been built about 20 miles of boulevarded drives and walks. Over 60 acres of land have been planted thickly with trees and shrubs. On the West Park Drive, notably at the Laurel street entrance, a crew has geen kept steadily at work encouraging the most rapid growth of the trees and shrubbery that now ornaments that section of the park. Over 4000 palm trees have been set out. Something like 20,000 acacias and as many eucalypts are now growing in their permanent places in canyon and on hillsides.

Building operations started in earnest with the Home Economy building. This structure is designed to hold those exhibits that illustrate the twentieth century idea of home life, the appliances that minister to comfort and health at home. It will be as near the "women's building" as any on the grounds, and will be one of the most beautiful on the grounds. This building has been used very many times for experimentation by the Division of Works in planning features of construction, finishing and lighting for the other buildings.

The Archaeology and Ethnology building is modeled along the lines of the Sanctuario de Guadeloupe, at Guadalajara, Mexico, the building that most strongly influenced

L.A. Examiner

MONDAY, JUNE 15, 1914

EXPOSITION AT SAN DIEGO IS EXTOLLED BY L.A. BOOSTERS

Excursionists, Enthralled by the Work Being Done on Panama-California Fair, Vote City's Enterprise Great Triumph

President Davison Declares Not a Dollar of Indebtedness Will Remain at the Time of Opening on January 1, 1915

Entire Southwest Will Benefit From Project Is the Belief of Leader in Achievement of Far-Seeing Men

SAN DIEGO, Jun e14.—Nearly 300 men and women of Los Angeles, members of the Los Angeles Chamber of Commerce excursion, strolled Saturday along the drives and beneath the colonades of the buildings of the Panama California Exposition and drank in the glory of line and color and environment of the splendid group. In their hearts was born a new pride, an intimate, personal pride in San Diego and her people. For San Diego has dreamed a great dream and has realized it with magic that brings back the Arabian Night tales. Her achievement is a triumph for all of Southern California.

In the great high-ceilinged central portion of the Southern California Counties building, the visitors were entertained at luncheon by the Exposition directors and the San Diego Chamber of Commerce.

Ardent Exposition Boosters

Under such influence not a remnant was left in any mind of local rivalries, and the Los Angeles boosters went home on their special train in the evening with inspiration that will make them ceaseless and enthusiastic boosters for the San Diego Exposition.

"To head such an excursion," said Louis M. Cole, president of the Los Angeles Chamber of Commerce, speaking at the luncheon, "is a thing I am prouder of than anything I've done since I assumed the presidency."

"The Los Angeles Chamber of Commerce has never sent out so splendidly representative a body of its members on any previous excursion, I am sure," said G. A. Davidson, president of the Panama California Exposition.

Booth an Annexationist

Willis H. Booth, in a short address full of enthusiastic praise for what San Diegans have accomplished with the exposition, caused somewhat of a sensation by declaring that annexation of adjacent Mexican territory is necessary for San Diego's proper development and that Los Angeles and San Diego should work together for the same end.

The Spanish-Colonial buildings of the exposition group form a gleaming white city on the heights of Balloon Park, a city revivified from the days of Romance. Though not yet completed, except a few of them, and with but a suggestion of the glory of flowers and shrubbery, of singing birds and life of old Spain, that will make their environment, they held the visitors enthralled with their beauty.

After the luncheon the visitors were conducted through the Plaza de Panama and the Prado. They inspected the model gardens and citrus and deciduous groves of the grounds of the Southern California counties building.

They passed along the graceful fronts of the foreign arts, the scenic and educational, the home economy and a dozen other buildings of the general group and the State and counties group, and viewed with admiration the stately California building.

The excursionists were met at the San Diego station by leading citizens and the Exposition Band.

Predicts Big Growth of City

President Davidson of the exposition presided at the banquet. At his right was President Louis M. Cole of the visiting delegation, and at his left Mayor O'Neal. Mr. Davidson predicted that by the end of next year San Diego would have a permanent population of close to 125,000.

"We believe that the entire Southwest will reap benefits from this exposition," he said, "that could be obtained only in long years by any other methods."

President Davidson stated the exposition would be opened January 1, 1915, with everything in readiness and not a dollar of indebtedness. Davidson is the man who conceived the idea of the exposition and he said that the attitude of mind he acquired as a member of the Los Angeles Chamber of Commerce for twenty

May 30-1914

CALIFO

California Bankers Association held its 1914 convention at Oakland, May 27, 28 and 29. The custom heretofore has been to meet on Thursday, Friday and Saturday, but the above dates were selected so as not to interfere with the observance of Memorial day, which fell on Saturday this year. A large number of delegates were on hand Tuesday evening, May 26, when the registration began. Headquarters were at the Hotel Oakland.

The business sessions of the convention were held in the ballroom of the Oakland. The opening session was called to order by President L. P. Behrens, Wednesday morning.

Mayor Frank K. Mott of Oakland welcomed the bankers on behalf of the city, and the response was made by the Hon. William T. Jeter, president Santa Cruz County National, Santa Cruz. After the annual address of the president reports were presented by Secretary F. H. Colburn and Treasurer William H. High, assistant cashier Anglo and London Paris National, San Francisco. Chairman Chas. A. Smith reported for the executive council, and there were also reports of the legislative and protective committees of the association.

"The Federal Reserve Act" was the subject of a symposium in which a number of prominent bankers participated, the discussion being led by Messrs. F. L. Lipman and Jas. K. Lynch, of San Francisco; Stoddard Jess, of Los Angeles, and Geo. W. Peltier, of Sacramento. Col. Harris Weinstock, a member of the Industrial Commission of California, went into some of the features of the workmen's compensation insurance and safety act, and Dr. Chas. L. Tisdale, president Bank of Fruitvale, Oakland, handled "Burglary Insurance—Some Observations and Queries." "Where the Banker Has Failed" was the subject of the remarks of James K. Lynch. Mr. Lynch's address will be found reproduced in part elsewhere in this issue. It is well worth a careful reading. State Treasurer E. D. Roberts discussed the transactions of his office with the banks, and Col. Fred E. Farnsworth, general secretary of the American Bankers Association, touched upon the relation of that organi-

G. A. DAVIDSON
President Southern Trust and Savings, San Diego, Cal.

A NEW PRESIDENT

And San Diego filled the vacant president's chair of the Panama-California Exposition, brought about by the recent resignation of Col. D. C. Collier.

San Diego's trouble—if trouble it might have been—was not in the finding of a man to fill the vacancy but in the selection of "which one." That "candidates" there were a plenty, it is true. It is also true that there was some contention (friendly) among the contestants, but it is good to know that when final count came there was but "one," and the election was unanimous.

Thus speaks San Diego for herself, her method of progress and her success.

G. Aubrey Davidson, president of the Panama-California Exposition, is the way the record now reads. We sympathize with those upon whom the duty fell to make this selection, because of the merits of the other candidates, and at the same time we congratulate both the newly elected president, those who chose him and California—whom he will serve.

Under his powerful and capable hand there will, without doubt, be no change of policy; there will be no cessation of activities, no lull in spirit, no loss in efficiency. Mr. Davidson for years past has been part of San Diego's backbone—strong, yet kind; firm, yet flexible, and a man to be loved and honored in any community. His lineage is of the best if not the richest. He was not born into luxury, but was taught industry from his birth up. Years ago he was in business in San Diego and then came to Los Angeles, working himself up rapidly, and later returning to San Diego, where he has continued to advance until he has attained the highest honors within the power of that city to bestow.

It has been said that no more fitting tribute could be paid to Mr. Davidson than that so recently given him, because it was he who really first thought of celebrating the opening of the canal in San Diego, and to which Col. Collier gave public expression, and was thereafter known as the "father of the movement" which—until his recent resignation—he so ably served as president.

As Father Time ushers in the new year he will also open the Panama-California Exposition. All California should be there to help celebrate this great achievement, to honor those who have so faithfully

Los Angeles
REAL ESTATE BULLETIN AND BUILDING NEWS
Apl 3-1914

supported and officered the movement, and to then tell the world what they have seen.

San Diego, congratulations.

CONSOLIDATION

S.D. Tribune 9/12/14

REAL ESTA

RUMORS DENIED BY EXPOSITION OFFICIALS

War Will Have No Effects on Plans Heretofore Annnounced, According to President Davidson

Rumors persistently circulated in the east that on account of the European war situation the two California expositions would not be held next year, were strenously denied today by G. Aubrey Davidson, president of the San Diego exposition.

"The Panama-California exposition gates will open January 1, 1915, and will be kept open until January 1, 1916," said President Davidson today. "Everything will be in readiness and there is nothing to cause postponement or delay in opening as advertised."

President Davidson also enlisted positive information regarding the San Diego exposition by telegraphing General Freight Agent W. G. Barnwell, of the Santa Fe system, who is in close touch with the progress of the exposition there. In reply Barnwell said:

"No foundation to rumor that San Francisco exposition will be postponed but will be opened and closed on dates advertised."

Regarding the war situation's effect on attendance next year President Davidson also received a letter from Charles S. Fee, passenger traffic manager of the Southern Pacific, who said:

"You will be interested in knowing if conditions continue anything like normal the exposition travel to California in 1915 will be very healthy and the prospects are splendid. While we must all regret, of course, that war seems to have installed itself throughout Europe, there is at least some satisfaction in believing that thousands of our own people who [illegible] heretofore spent their summ[illegible] [illegible]ope will now see somethi[illegible] [illegible]and of the California [illegible]

ANGEL CITY BUSINE[illegible] [illegible]N IMPRESSED BY EXPOSITION

(Continued from Page Two.)

think that he is in reality in old Spain, and our Exposition will be opened on time, with everything in place, in fact, fully thirty days before the gates are opened. And what is quite as important, and will appeal especially to you as business men, we will open our gates entirely free from debt. I do not think this has been the case with any other [illegible]

"In closing I desire to say that necessarily, to make this great enterprise a success, we need the assistance of Los Angeles and Southern California, generally. While it may be true that San Diego has gone ahead single handed to produce this result, it has gone far past the state of being a local proposition. It stands before us now a Southern California enterprise, exploiting the glories of this favored land and will bring people here, and her inhabitants should be behind it to a man. It means much for the glorification of Los Angeles and I believe you have already been led to think that the results will be as beneficial to her, if not more so, than to San Diego.

Boosts Sought

"We do not ask financial assistance. While it has been no mean task to financially produce this result, it was a self-imposed one and has in many ways been pleasant and profitable, but we do believe and claim that the beneficial results which will accrue to Los Angeles and Southern California generally should merit your strongest support. We trust that this feeling will become so strongly lodged in the hearts that it will not only be reflected in your conversations, but through the editorial and news columns of your daily papers and magazines. Every boost that goes out from Los Angeles that results in the bringing of one additional visitor to San Diego means a double boost for you, as you will get him twice to our once, and every time you can get two for one it is considered pretty good business."

The list of visitors was as follows:

J. W. Abbott, P. H. Albright, W. O. Albright, C. O. Alkire, A. Ancker, Sollie Aronson and wife, Robert A. Armstrong and wife, H. C. Arnold.

R. J. Busch, Robert N. Bulla, R. W. Burnham, W. J. Boyle, F. W. Braun, P. W. Bresee, George Bailey, E. H. Breidenbach and wife, James Brown and wife, C. M. Bliven, William Brill, Willis Booth, Fred Bessolo and wife, L. W. Barnett, Albert N. Beach, H. H. Belden and wife, W. C. Brode, William A. Beatty, F. D. Barnhill, W. S. Boerstler, Robert B. Brown, H. H. Belden and wife, S. L. Briggs, G. A. Bobrick, L. P. Burgess and wife, W. McK. Barbour.

Louis M. Cole and wife, Lucius K. Chase, S. Cohn, J. A. Cattell, N. P. Conrey, W. F. Cronemiller and wife, Mrs. S. Campbell, P. W. Cowan and wife, Fred R. Carver, E. D. Crawford, G. F. Conant and wife, H. C. Chase and wife, W. H. Conner, W. S. Carson, Malcom Crane and wife.

E. A. Dickson, R. C. Devereaux, Miss J. Duncan, Walter Durgin, Miss J. M. Durgin, Luigi Dell Orto and wife, William Dunkerley, J. J. Doran.

Charles W. Evans, Dr. C. H. Ervin, A. W. Ellington.

Adolph Fleishman and wife, H. B. Franklin, F. C. Finkle, R. C. Fleming, Adolph Frankel, F. R. Feitshans, Will Fowler, B. D. Fargo, F. F. Foster, W. C. Furrey, Dwight Fargo.

Nicoli Giulii, Miss M. Gahagan, William H. Griffin, Lem Goldwater, F. A. Gaylord, B. L. Graves, Secondo Guasti and wife, Marion R. Gray, Ben Goldman, Max Goldman, S. H. Gallagan, C. L. Gifford.

H. S. Hitchcock, F. J. Heid, F. J. Hillbrand, E. Huchendorf, Thomas Hughes and wife, C. D. Hudson, Miss Pauline Howard, J. M. Hutchison, O. W. Holmes, Robert Hale, Mrs. E. W. Hobbs, G. L. Hooper.

Mrs. A. Ingalsbe, W. A. Irvine.

E. G. Judah, G. G. Johnson, J. M. Jordan, J. B. Jacobs, A. B. Jones, Miss I. Johnson, Norman Jeurs.

Isaac Kennedy, Jules Kauffman and wife, H. Klein, C. Knagenhelm, J. C. Kays and wife.

G. W. Lichtenberger, Charles Lloyd and wife, E. J. Louis, T. P. Lukens, T. R. Lamb and wife, G. S. Lamoreau, H. Loomis, Mrs. A. J. Loomis.

John S. Mitchell and wife, Miss Ruth C. Mitchell, Mrs. E. W. Mobbs, Z. W. Murphy, C. White Mortimer, C. A. Montgomery, W. H. Metz, E. D. Myers and wife, J. L. Mathews, E. W. McGee, Wallace E. McGee, F. S. McGinnis, E. M. McGillen and wife, Miss Kate McCanna, D. E. Morgan and wife, Miss Edith Morgan, Miss Rachel Morgan, J. B. Murphy, S. V. Macgillivray.

D. C. Narver, Harry L. Nolder, C. D. Northrop, O. E. Nelson.

R. W. Oakley, J. W. Oakes, Miss Julia O'Donoughue.

H. W. Pettebone, Sherman Pease, Ralph D. Peck and wife, J. Pauley, Frank Pitner and wife, O. C. Pickerell and wife, W. H. Pierce, C. D. Palmer.

Walter Raymond and wife, Guy M. Rush, M. Rieder and wife, E. B. Rivers, W. L. Robb, W. B. Robb, [illegible] Steinhart, F. P. Simpson, A. W. Swanfelt, C. W. Spaulding, F. W. Smith, T. Stensgaard.

Miss A. Tower, Miss I. Thorpe, F. F. Twitchell, Chester W. Thompson.

B. A. Volmer and wife, B. G. Voight, Miss Helen Voight, Miss Bernice Voight.

Frank Wiggins, E. E. Wild, C. H. Whally, H. F. Whittier, Charles L. Wilson and wife, F. Winstanley and wife, R. B. Williamson, Miss Helen Williams.

Waldo M. York and wife, Miss Jessie York.

Edward Zobelein, Philip Zobelein.

Leslie's Illustrated Weekly Newspaper, May 21, 1914

WRIGHT

G. AUBREY DAVIDSON

President of the Panama-California Exposition at San Diego, Cal., to be opened on January 1st, 1915, and to continue throughout the year. President Davidson is a banker, being the head of the Southern Trust & Savings Bank in San Diego.

DAVIDSON TO PILOT FAIR ANOTHER YEAR

SAN DIEGO WELCOMES WORLD TO EXPOSITION

San Diego Keeps Promises Made at Historic Opening January 1, 1915; Two-Year Fair Miracle of San Diego Daring; City Assumes Host Responsibility.

By G. A. DAVIDSON,
President Panama-California International Exposition.

ONE year ago today the Panama-California Exposition of San Diego was officially opened to the world amidst the most impressive as well as democratic demonstration ever witnessed in this city. High representatives of the national government, emissaries from other lands, noted ecclesiastics, state, county and city officials and representatives from nearly a score of other states took part. Under a cloudless sky and with a sun that seemed to bless our undertaking, the San Diego Exposition, with music, song and eloquence, was given to the world.

At that time brave promises were made. They have been kept. It was said that the Exposition would remain open for an entire year. For 365 days the Exposition Beautiful has been the scene of festivity, hospitality and sightseeing. The world has poured through the gates of our city and wondered at the chaste beauty of our Exposition. Distinguished visitors from every part of the world have praised our project and have returned to their homes with a clearer idea of the vast West and with a deep sense of the daring and indomitable spirit of San Diego. During the year 1915 San Diego, only a few years ago one of the least known cities of the United States, played host to the world, and enacted that difficult role with a grace and generosity thought possible only by national capitals.

And San Diego was not alone in its work of entertaining millions of visitors. At San Francisco a greater Exposition was in progress and that world-famed city [illegible] fame of California that has gone forth in the world. Our sister city, Los Angeles, played a large part in the work of entertaining and instructing the inquisitive hosts from the East. The three major cities as well as smaller communities all over the state worked together in a spirit of harmony that buried for all time any idea of competition between the different parts of the state.

We are on the threshold of a new year, and San Diego's Exposition, enlarged by a wonderous collection of exhibits from the great world's Exposition at San Francisco, is entering the second year of its existence. It was marvelled that an attempt would be made to keep the Exposition open for an entire year. The miracle has been achieved and a greater one is now under way—the miracle of holding a world's Fair for two years. And well may the world marvel that San Diego is able to maintain at a high state of excellence, with daily programs of pleasure, music, instruction and architectural delight, an Exposition of such magnitude for 730 consecutive days.

This, however, was made possible by the unselfish attitude not only of our own citizens, but of the public-spirited citizens of Los Angeles and surrounding cities, who came forward with moral and financial support, demanding that for the glory of California the San Diego Exposition be kept open for another year.

For 365 days longer San Diego must play host to the world. A grave and heavy responsibility has been laid upon this municipality. Millions of strangers will come to our gates. They will be critical as well as curious. Our part of host must be played with even greater generosity than in the past. The eyes of the world are focused on the Sun City, and the honor, not only of the great state of California, but of the great West is placed in our keeping. May God help us to enact this delicate role with unselfish dignity.

On behalf of San Diego, its city and county, and on behalf of this commonwealth, it is my duty and pleasure as president of the Exposition to extend a warm welcome to the world to visit this favored land of peace and prosperity, and to thank the noble men and women in all walks of life for the support that has made the San Diego Exposition a success

Crayon Portrait of G. A. Davidson, Two Year President of Panama-California International Exposition

Ubiquitous Exposition President Amazes Tourists by Speedy Changes and Calm Demeanor

THE rush of functions and courtesies extended on behalf of the Panama-California Exposition to prominent visitors by President G. A. Davidson personally during the year would have racked completely the nerves of any man less evenly tempered and placed him in a rest cure sanitarium indefinitely.

Imperturbable in temperament, polished in manner, quietly, if not slowly spoken, those who observed him on various occasions during a day and evening wondered where he showed the speed that enabled him to appear so calmly sedate in the proper garb of the hour and occasion without seeming to have disappeared at any interval from the round of events.

One could see President Davidson at 10 o'clock receiving some governor and party in high hat and formal morning dress in his reception room in the California building and see him a few hours later taking the governor to luncheon on the grounds, but wandering over to the delightful Pepper grove, one would see him there as if by magic making the guests at some society picnic at home in flannels and soft white hat. Hurry, if one would, to the open-air organ pavilion and he would be seen there delivering an address of welcome to some visiting organization in the proper formal dress. Hungry, one could wander to a certain swell cafe on the grounds and there he would see the president again presiding at some stag affair in dinner jacket and then, attending some elaborate ball, see him bowing in evening dress.

How was it done? Nobody knew. Perhaps, however, there was a presto-change dressing room with a handy valet somewhere near his office. Anyway, being an Exposition president keeps one busier than work, and there was no pay for President Davidson, [illegible]er.

(1915)

Tribune 8/11/14

IDZUMO TAKING ON COAL SUPPLY

Commander of Japanese Armored Cruiser Calls on Various Officials

The Japanese warship Idzumo, here for 1000 tons of coal, is expected to have its fuel aboard late today. Cleaning ship, after coaling, will take the better part of tomorrow, when it is probable the Idzumo will come to anchorage up the bay unless orders for sea are received.

Accompanied by M. Konda, leading Japanese resident here, Captain Moriyama today called on Mayor O'Neall, President Rufus Choate of the chamber of commerce, and President G. A. Davidson of the exposition.

A conspicuous part of the Japanese calling uniform is the short-knife which is worn in lieu of the long sword carried by the officers of most other nations.

The Idzumo is a first-class cruiser, rated in the same class with big United States cruisers familiar in this port. Its displacement is slightly less, but its armament is the same. The cruiser can be recognized by its three funnels and two fighting-top masts. It carries thirty-three officers, sixteen warrant officers and 647 men.

San Diego. LA Times June 7/14

BLAMES LEGISLATION FOR RAILROAD TROUBLES.

[BY DIRECT WIRE—EXCLUSIVE DISPATCH.]

SAN DIEGO, June 6.—Former Senator W. A. Clark today visited the Panama-California Exposition grounds and enthusiastically went over the plans with G. A. Davidson, president of the exposition, and H. O. Davis, for the Montana building which Senator Clark is giving to the exposition.

If Clark's visit had any significance with regard to railroads he refused to say so and the trip appeared to be a jolly lark for him and his young grandson, W. A. Clark, who proudly piloted his grandfather to the movies tonight.

When seen this evening at his private car, Clark talked of the Montana building for which he has donated $10,000, and spoke of the great progress made in the fair buildings since his last trip. Regarding the railroad extension to San Diego he said that there would not be much done in railroads until there is fair legislation. He then spoke of the many thousands of railroad employees let out recently from different roads, and said "and it is all because the Interstate Railroad Commission will not allow that little raise of 5 per cent."

He said that the Babcock road, which is the La Jolla road for which it has been reported the Salt Lake has been negotiating as an entrance here, would not be very desirable as it would have to be entirely rebuilt. He also denied any knowledge of a report that the Salt Lake is negotiating for the Pursell right of way which is through Escondido.

Clark said he thought that a great many persons are coming to the fair next year and that this largely accounted for the falling off of tourist travel this year. He said he left the plans of the Montana building largely to the officers of the fair so as to conform with the mission style of architecture adopted by the entire exposition.

He arrived here this morning in his private car which was attached to the Owl and will leave on the Owl tomorrow morning. He said he expects to make another trip to the Coast and over his possessions in Arizona and Montana in October upon his return from France where his family is now.

Coronado, round trip, only $4.—[Advertisement.

THE SANTA FE MAGAZINE July 1914

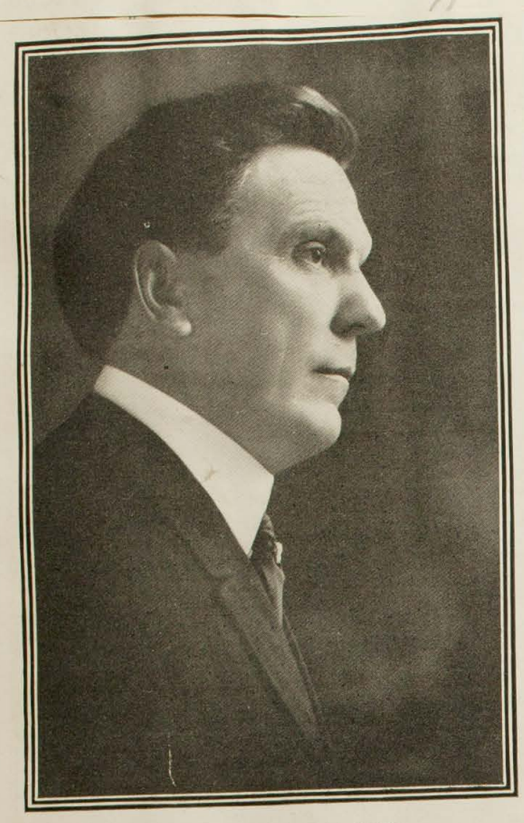

G. AUBREY DAVIDSON

President of the Panama-California exposition. Mr. Davidson is one of California's big men, and with him at the helm the great exposition at San Diego is bound to go booming forward to a climax of great success. Mr. Davidson is proud of his former connection with the Santa Fe, for which he worked in San Diego, commencing in 1887. In later years he was cashier in the treasury department in Los Angeles. His efficient service with the road foretold his present position as one of the most prominent business men of the West.

L.D. Union Oct 10-14 SAN DI

Miniature Government Marine Camp Maintained by Navy Department Unusual Feature for Exposition

WORD was received yesterday from Washington by officials of the Panama-California Exposition that the United States government would station a battalion of 400 marines in the fair grounds during the year 1915.

The camp, which will be a miniature of Camp Howard and other regulation camps, will be complete in every respect and will be in the nature of a government exhibit of just how Uncle Sam's sea soldiers live while in the service. The camp will be maintained by the government, and the site, on hilly ground overlooking the city, will be in charge of marine officers. The men will dress the ground, plant trees and convert the site into habitable quarters, just as they would do in a regular campaign. Dress parades and regimental drills will be given daily, as well as concerts by a marine band of twenty-five pieces.

To President G. Aubrey Davidson and Congressman William Kettner is due the credit of bringing the battalion of marines to the Exposition. Recently Davidson visited Camp Howard at North Island and was impressed with the business-like looking military city maintained there and decided such a camp, on a smaller scale, would be an attraction for the fair. He induced a number of officers from North Island to visit the fair grounds and, after a location had been selected, got into communication with Secretary Daniels and Assistant Secretary Roosevelt of the navy department with the result above stated.

Sid Post

EXPO POSTOFFICE OPEN TOMORROW

Fine Forestry Exhibit to Be Feature at the Great Show.

The branch postoffice in the Commerce and Industries building at the exposition will be completed tomorrow at which time, it is expected, clerks will be ready to begin the work of handling the heavy mail for employes and visitors. The sacks of mail will be delivered at the Service building at the south gate several times each day and then carried to the distributing office. A large number of mail boxes are to be installed throughout the grounds.

Guides at School

Eighteen young men and half a dozen young women, a part of the force of guides who will be engaged at the exposition next year, are taking lessons and are learning to "speak their pieces." An instructor takes them from building to building and fills them full of knowledge concerning what they should know.

Forest Exhibits

Col. R. E. Twitchell and A. E. Koehler of the New Mexico commission are expected here shortly before Christmas. The government's exhibit which has to do with the national forests of New Mexico, will be shown in the New Mexico building, one of the most attractive structures on the grounds. The forest service and the bureau of education co-operated in the preparation of the exhibit. This includes models of the national forests, fire protection towers, and a portrayal of the various steps in forest conservation, the transplanting of trees, etc. Motion pictures will be thrown upon a big screen. Six thousand feet of film has been secured. The copper, silver and iron resources of New Mexico will form a part of the New Mexico exhibit, which promises to be a show all by itself.

Work on Aviary

The aviary in the city park opposite the exposition grounds is nearly finished. The animals, birds and horticultural display in that part of Balboa park south of the exposition will be a free side show to the big show.

Large Excursion

The publicity department received word today that a big excursion for San Francisco and San Diego will leave Nashville, Tenn., June 28. The excursion will be given by the board of education, the commercial club and the industrial bodies of Nashville.

C. H. Akers, editor of the Arizona Gazette, has notified President Davidson that he will act as the personal representative of Gov. Hunt of Arizona at the opening exercises New Year's eve. Recently Akers declined the honor because of the fact that notwithstanding his efforts and those of a great number of people of the state, Arizona failed to make an appropriation for the San Diego exposition. Now Akers has changed his mind and says he will do all he can to boost the fair.

Gardner & Guy, Insuranc

Special 1915-Events Edition.

The Los Angeles Times

1781 1914

26, 1914

In Eight Parts and

PART I-

Liberty Under Law—Equal Right

PRICE 2½ CENTS { Delivered to Subscribers

ROPE'S NEW WAR

WHAT ALL MANKIND SHOULD KNOW.

Panama-California Exposition, San Diego.

Opens January 1, 1915.
Closes December 31, 1915.
Total cost, $10,000,000.
Paid admissions expected, 8,000,000.
Men employed, 1500.
Area of grounds, 620 acres.
Location of exposition, Balboa Park.
Work on grounds began three and one-half years ago.
Work on buildings began two years ago.

Panama-Pacific Exposition, San Francisco.

Opens February 20, 1915.
Closes December 20, 1915.
Cost $50,000,000.
Number of visitors expected, 12,000,000.
Men employed, 5000.
States participating to date, forty.
Nations participating as nations to date, thirty-nine.
Main exhibit buildings, thirteen.
Conventions and congresses in conjunction, 300.

The Men and Their Works.

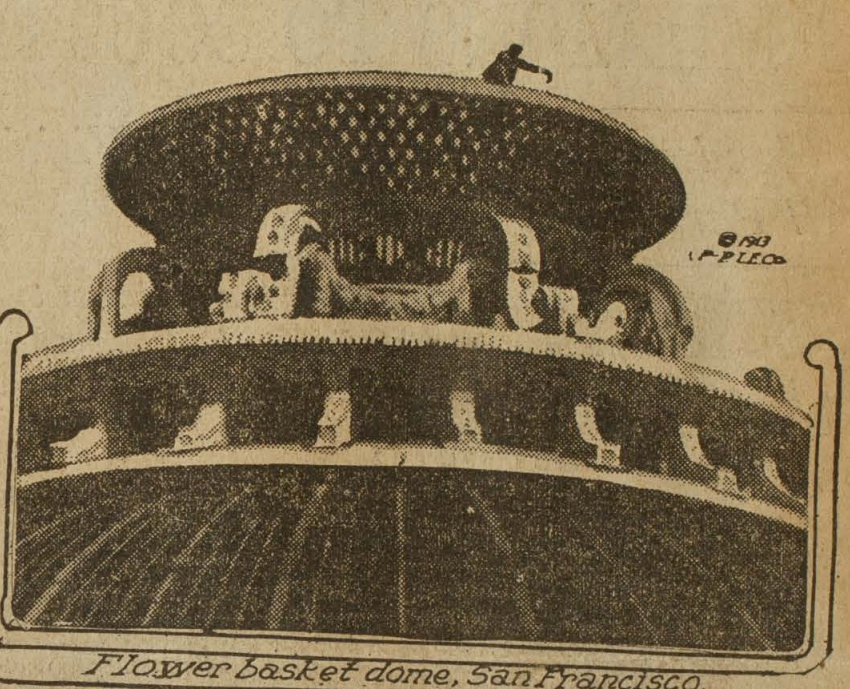

Flower basket dome, San Francisco.

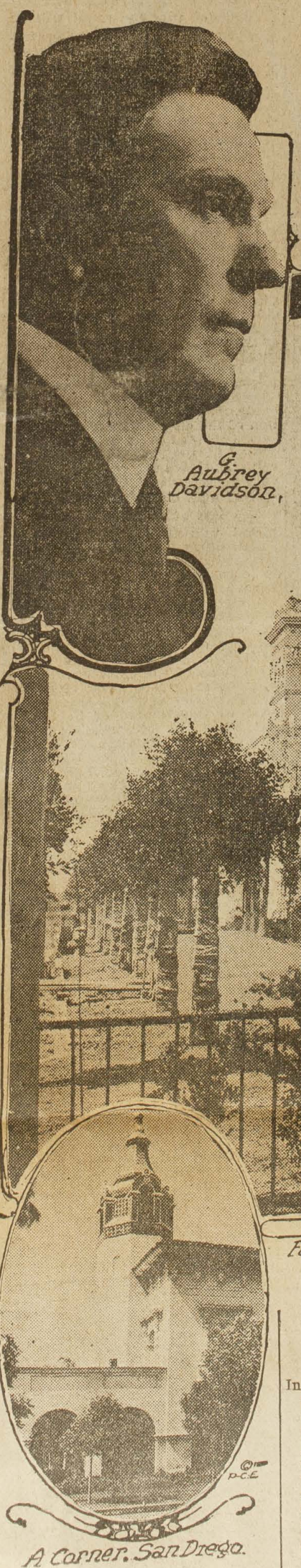

G. Aubrey Davidson.

Foreign Arts, San Diego.

A Corner, San Diego.

Exposition snapshots.

In the collection are the faces of the presidents of the San Francisco and the San Diego expositions, respectively, Charles C. Moore and G. Aubrey Davidson. The other photos are of buildings calculated to catch the fancy of all visitors to the expositions. The great flower basket is to surmount one of the buildings at San Francisco. The Spanish style of architecture at San Diego is betrayed by the camera.

Charles C Moore

CELEBRITIES CAPTURED BY CAMERA AT EXPOSITION

1—Theodore Roosevelt. 2—Nicholas Longworth. 3—Vice President Thomas Marshall. 4—President G. A. Davidson of Exposition. 5—Hon. Champ Clark. 6—William Howard Taft. 7—Theodore Vail. 8—Joe Cannon. 9—Gov. Hiram Johnon of California. 10—Mrs. Eleanor Wilson McAdoo. 11—William McAdoo, Secretary of Treasury. 12—Mme. Schumann-Heink. 13—Hon. Seth Low. 14—William J. Bryan. 15—Count Del Valle de Salazar. 16—Countess Del Valle de Salazar. 17—Franklin D. Roosevelt, Assistant Secretary of the Navy. 18—Senator John Weeks, California. 19—Admiral W. F. Fullam. 20—William R. Hearst. 21—Mrs. William R. Hearst. 22—Mayor James Rolph of San Francisco. 23—Mrs. James Rolph. 24—John Barrett. 25—Thomas A. Edison. 26—Boise Penrose. 27—Henry Ford. 28—Admiral Thomas B. Howard. 29—Gov. Whitman of New York. 30—Mrs. Whitman of New York. 31—Maharajah of Karputala. 32—Maharanee of Karputala. 33—Col. George Goethals. 34—Gov. Spry of Utah. 35—Mayor George Thompson of Chicago. 36—Mrs. George Thompson of Chicago. 37—Minister Martin Burrell, Canada. 38—Gov. Fielder of New Jersey. 39—Charles Schwab. 40—Norman E. Mack. 41—Admiral Uriun, Japan. 42—Senator Theodore Burton. 43—Martin H. Glynn. 44—Admiral C. McR. Winslow. 45—Gov. Goldsborough, Maryland. 46—Admiral Dewa, Japan. 47—James Lynch, New York Labor Commissioner.

2,000,000 VISITORS IN 1915, PREDICTED

"See Your Exposition Now," Slogan of Southland Ad Club

San Diego Union Snapshot of Ad Club Men Taken Yesterday at Their Exposition Boost Meeting Held at Exposition Grounds.

San Diego Will Have 200,000 Population Within Five Years Prophesies President Davidson, at Special Meeting on Fair Grounds

At least 2,000,000 visitors in 1915 is the prediction of President G. Aubrey Davidson, made yesterday in an address before the members of the San Diego Ad Club and their friends, at their special "Exposition meeting" held on the Fair grounds.

"After a careful consideration," said Davidson, "based on authentic information from every reliable source, I am convinced that at least 2,000,000 persons will come to San Diego and the Panama-California Exposition next year.

"Since the inception of the Exposition Idea," continued Davidson, "we have grown from a town of perhaps 30,000 to a thriving, growing metropolitan city of upwards of 90,000, and all this before the official opening of the Exposition. Five years from now San Diego will be a city of 200,000, growing at a rate unprecedented in this country. And all this will be the result of San Diego's own greatest achievement, the San Diego Exposition."

"See Your Exposition Now," was a movement put under way by the Ad Club two weeks ago. It was for the purpose of making practical use of this slogan that a special meeting of the club, was held yesterday.

After being escorted by Exposition officials through the Prado, lunch was served "On the Isthmus." After lunch a trip over the Painted Desert was taken, the caravan stopping at an oasis, where the meeting was held. Besides Davidson, "Big Chief" Heilbron addressed the assembled braves.

Continuing their tour of sightseeing, every nook and corner of the great Fair was inspected by the Ad Men and their friends. It is not improbable that other organizations will adopt this "See Your Exposition Now" idea in the near future.

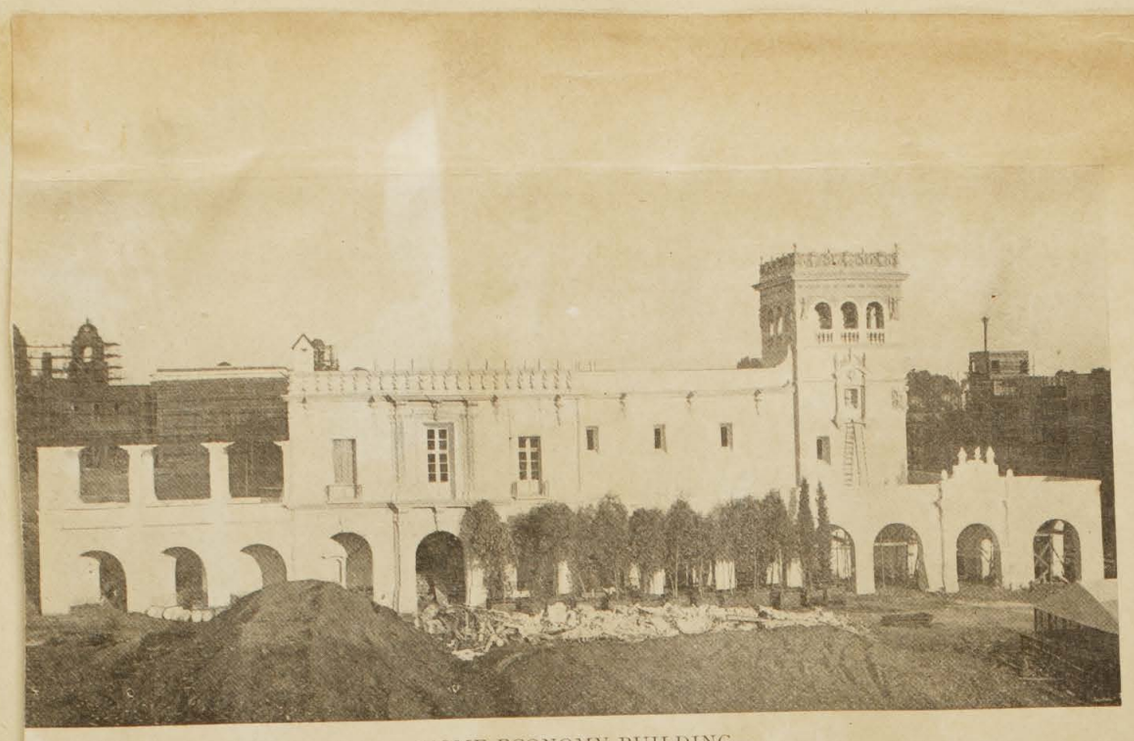

HOME ECONOMY BUILDING

Panama-California Exposition

SAN DIEGO, 1915

Description prepared by the Department of Exploitation and Publicity for the Los Angeles-San Diego Standard Guide

Colonel David Charles Collier, president of the San Diego 1915 Exposition, casts his shadow large over that project, but it is a benificent shadow, and it is safe to say that the present advanced stage of building and general progress, as well as the brilliancy of the general theme to be followed, are in large measure due to President Collier.

A large man in every sense, President ollier has indelibly stamped his strong d genial personality upon not only the osition, but upon San Diego. Under leadership the people have readily re- ded to the call for funds, subscribing rst for $1,000,000 worth of exposition then issuing $1,850,000 worth of for park improvements, which, as xposition is being built in Balboa amounts to a bond issue for expo- urposes. Next, realizing the vital y of preparing the harbor for the of the world, due with the open- e Panama Canal, the people voted another $1,000,000 bond issue for dock-building and other harbor improvements, and now they are prepared to issue another $1,000,000 in bonds for further park improvements if necessary.

In the organization surrounding and supporting President Collier in this great work are many strong and competent men who, whether working as active exposition officials, or acting as strong aids otherwise, go to strengthen and cement an organization whose efficiency and strength has been proven by its work.

Second Vice-president G. A. Davidson is entitled to the honor of first conceiving and bringing forward the plan of an International Exposition in 1915 on the Pacific Coast in honor and celebration of the opening of the Panama Canal, and although San Diego cleared the way by stepping from first place for San Francisco during the contest between that city and New Orleans for Federal recognition as the 1915 Exposition City, never for a

THE

Million for San Diego Fair; Davidson Boosts Two Big Expositions

Get Together in California in 1915, Is Slogan Sounded in Angel City by Hustling Head of Local Exhibition.

LOS ANGELES, Oct. 21.—G. Aubrey Davidson of San Diego, president of the Panama-California Exposition, in Los Angeles today, made the prediction that attendance at the two Expositions from beyond the Rocky mountains would be so enormous that all means of transportation and all housing facilities of California will be taxed to utmost capacity.

"Our Exposition will open on time, January 1, without a dollar of debt," he said. "We have built a $10,000,000 Exposition, an Exposition that I believe will be the most beautiful the world has ever seen, and all we have to meet are the running expenses. On the night of December 31 we will have a celebration and see the old year out and the new year in and at noon of New Year's day we will have the formal opening.

"San Francisco has built, in the Panama-Pacific Exposition, the most wonderful, most stupendous Exposition the world has ever had, and the men at the head deserve the gratitude and admiration of all California. That Exposition ought to be backed to the limit by the entire state. It will be the lodestone that will attract the multitude to California in 1915, and it will help the entire state and all the Pacific coast states.

"When I was in San Francisco last week they signed up the 300th convention for 1915, and when to all those San Francisco conventions are added the Los Angeles, Seattle and San Diego conventions, they alone will bring an enormous number of persons to the state.

"Passenger men from all parts of the country, experts on the subject, estimate a tremendous travel westward. From their reports I believe we will have a million people come to California from the other side of the Rocky mountains, and that 90 per cent of them will come to San Diego and practically all of them to Los Angeles. If but half that number come, the success of the two Expositions is assured, with vast benefits to the state and other coast states.

"Among them will be tens, yes, hundreds of thousands of homeseekers, most of whom, sooner or later, will make their homes on the coast.

"The San Diego Exposition will remain open an entire year and thus get the advantage of most of two winter seasons and, in addition, will demonstrate the attractiveness of our Southern California summer climate.

"We are sepnding $100,000 in advertising and it is proving most effective. Los Angeles will get all of our visitors, both coming and going, and the San Francisco Exposition will get practically all of the visitors that our advertising draws to the state.

"Our Exposition is practically complete, and it is a wonderful picture. Exhibits are being installed. Tourists are already making apartment house and hotel reservations, early signs of large attendance. In addition to the trains the Santa Fe will provide, there will be additional steamships put on between San Francisco and San Diego and Los Angeles and San Diego, and then the automobile travel from Los Angeles to San Diego will be enormous. The roads will be in excellent shape by the first of next year.

"So excellent are the prospects and so satisfactory the architectural and other features of the Exposition that now one hears not a single word of doubt or criticism in San Diego. The few who first opposed the project are now optimistic and proud of the results achieved."

Elaborate Decorations of the Spanish Style at the San Diego Exposition.

South facade of the Varied Industries Building

Lo

East facade - Varied Industries Building.

The Alhambra transported.

The architects of the buildings at the San Diego exposition in San Diego have confined themselves largely to types brought into California in the early days by the Spanish conquerors. Nearly every building at San Diego is a reminder of the Hispanic origin of the peoples who discovered the Pacific Ocean and brought civilization to the Pacific Slope at a time when the country was populated by aborigines.

On Time.

GREAT EXPOSITION AT SAN DIEGO NINETY-SEVEN PER CENT. DONE.

[BY DIRECT WIRE—EXCLUSIVE DISPATCH.]

SAN DIEGO, Sept. 30.—The Panama-California Exposition, the exposition beautiful, of San Diego, is today practically complete; to be exact, is 97 per cent. complete. When at midnight, December 31, 1914, the exposition opens, completed in every detail, and paid for to a penny, an architectural gem that blends peculiarly with the landscape and climate of San Diego, enveloped in an atmosphere of old Spain, will be presented to the eye. Every building is of the Spanish colonial architecture, and all blends, forming a harmonious whole unlike any other exposition. Spanish bands and serenaders will wander through the grounds, carrying out the Spanish order.

CALIFORNIA RESOURCES.

In accordance with the ideas of the director-general, H. O. Davis, the exposition will show the process of manufacture of products and the resources of California in its exhibits rather than mere displays of products, and will be largely educational.

The installation of exhibits in five of the buildings was begun this week, and three carloads of the Smithsonian Institution exhibits, representing ancient art of Central and South America, left Washington, D. C., to be installed next week.

The California building, one of the most beautiful structures in this country, is completed, and will be accepted by Gov. Johnson tomorrow with due ceremony.

The exhibit of the seven southern counties, one of the most interesting exhibits of the fair, is being installed. This includes the wonderful model farm and will show all of the resources of Southern California by showing the processes of farming and developing the land, as well as the many products.

EDUCATIONAL FEATURES.

Aside from the educational features of the exposition the amusement features are one of the big attractions as the Isthmus, the amusement street, is one of the longest amusement streets of any of the expositions, having more than a mile of frontage, all of which is contracted for. Many wonderful spectacular displays will be featured here including the painted desert, the Santa Fe exhibit showing Indian life on the desert, the miniature Panama Canal, Hagenbeck's wild animals show, the Chagres river and the war of the worlds.

Three months from today the exposition will be opened to the world. On this day occurs the formal opening of the Panama Canal, whose completion is to be celebrated by the two expositions at San Francisco and San Diego. No other event has been marked by two celebrations of this sort, and no other event has been of such prime importance to the country which is celebrating. The striking feature of the expositions is that they are celebrations not alone of something which is completed and gone on, but rather of something which is ahead; they might be considered as heralding the mightier growth of the West through presenting to the world the opportunities the West offers.

The great service of the expositions will be to bring people through the West country. It will be to show them what the West country offers in the way of agricultural development. That is the prime reason for the emphasis which the San Diego Exposition is laying upon its agricultural features—the most important agricultural exhibit which has ever been held. Visitors to the world's fairs of former years saw farming machinery standing idle in a great hall of machinery, and paid little attention to it because they could not understand it fully. At San Diego they will see this machinery, but it will be at work in a tract sown to various grains and grasses, moving up and down the rows, performing just the same service it is supposed to perform on the great farms of the West. Of such an exhibit they will have an understanding. They will look long and they will remain long. And those visitors to whom the operation of an eighty or 160-acre farm can mean little, will also see the model intensive farm down the Alameda, where on five acres of land is grown as much as on four or five times as much space under old conditions. The effort is to show that new ideas have come about, and that today, by scientific methods, the farmer can support himself and his family easily, and lay aside a considerable surplus annually from one of these small tracts. It is

(Continued on Third Page.)

San Diego Exposition.

(Continued from Second Page.)

a lesson of tremendous importance to the city man, who has had little success and wants to leave the city, but does not know how to get back to the land. Mighty things have been done in the West in recent years, but there are still mightier things to be done, because the resources of the great West are hardly tapped as yet.

Similar in spirit as showing old things in new form, is the display of the southern counties, whose citrus orchard lies along the Alameda directly across from the model intensive farm. Instead of seeing a great stack of oranges and lemons and grapefruit, the visitors will see the citrus fruits growing on the trees. He will be able to smell the fragrance of the blooms. He will discover that the orange really grows on a tree instead of growing in the crate in which he has always seen it in the fruit displays back East.

Adjoining this citrus orchard is the tea plantation, which has been brought to San Diego from Ceylon. The 200 tea plants are in charge of a Singalese nurseryman, and throughout 1915 the natives will cultivate the trees, and strip from them the commercial tea leaves, turning them over to the girls who will cure them and prepare them for serving to visitors in the pavilion at the center of the plantation. The progress made in the two months during which they have been growing at San Diego, indicates that Sir Thomas Lipton's experiment has been successful, and that tea of good commercial value can be grown in the Southwest. There are distinct possibilities for a great American industry of the future.

THE PAINTED DESERT.

Just within the north gate at San Diego, at the head of the isthmus, lies the "painted desert" of the Santa Fe Railway, the most important Indian exhibit which has ever been staged. Starting out with an estimated cost of $100,000, it is now thought likely the expenditure by the Santa Fe will considerably exceed that amount. The "desert" is divided by a mesa running north and south. High in the rock which covers this mesa on the west slope are the habitations of the cliffdwellers. In the cactus-filled sands below them rise the habitations of the Navajos and the other wandering tribes, with here and there a "hogan" or log house of the Navajos, set up and housing its red inhabitants. A shallow arroyo runs through this little village. On the east slope of the mesa is a great pueblo modeled after the ancient one at Taos. In that same section is a Zuni pueblo, and near by lies a Hopi pueblo, with a row of small adobe houses of the Rio Grande tribesmen filling in the far side. The interior of the adobe houses is like that of the Governor's palace at Santa Fe. There are trading posts, and corrals for horses and for sheep and goats and cattle. Almost in the center are two "kivas," one of the ancient variety, entirely under ground, the other of later date, in which the roof of the "kiva" is a few feet above the ground surface. There are outcroppings of rock through the sand, and the rock is uniformly a close copy of the red sandstone with the occasional lurid colors which appear in the real painted desert of Arizona. The cactus and much of the rock and the cedar posts have been brought from New Mexico and Arizona.

geles Sunday Times. MARCH 29, 1914.—[PART II.]

San Diego Fair.

BIG SHOW UNAFFECTED BY RESIGNATION OF COLLIER.

G. Aubrey Davidson Elected to Succeed Him as President of the Panama-California Exposition—Buildings for Fair Almost Completed, and Many Scenes from the Old World Are Being Transplanted.

[SPECIAL CORRESPONDENCE.]

SAN DIEGO, March 28.—When the myriad lights of the Panama-California Exposition wink into one gigantic blaze of glory at a minute to midnight on December 31, 1914, and the southern city's exposition is ushered in with the "infant" 1915, it will be a full-grown exposition ready and waiting for the crowds that will storm its gates. In fact, with the opening ceremony not quite ten months away, the greater part of the building work has already been completed.

So well is the exposition under way that not a ripple stirred the smooth surface of the management when the new president, G. Aubrey Davidson, last week stepped into the place made vacant by the resignation of D. C. Collier. This was largely due to the fact that Collier's resignation was no unexpected to most of the directors of the exposition. In fact, when leaving for his foreign trip in the interest of the fair a year ago, Collier told many of his friends that he would never return to San Diego, although his heart would ever remain faithful to the city of the "Harbor of the Sun." More than a year ago those who were familiar with the financial straits into which Collier's generosity and lavish spirit had plunged him in his desire to further the exposition work, quietly took up the work where he left it. Only a few knew that Collier was president in name only, while the exposition was hustled forward toward completion.

DAVIDSON WELL KNOWN.

The new president, G. Aubrey Davidson, who for many years was ...cial of the Santa Fe and is well ... in Los Angeles, was unani... elected after Frank J. Belcher, ...ad also been named for the ...cy, withdrew from the contest, ... had promised to be spirited, ...er was then placed at the head ...e Executive Committee.

...ampaign has been started that ...ring millions of people and ... into Southern California, for ...ry part of the world the Pan... California Exposition is attract... de-spread interest.

...n the four corners of the globe, ...few places that are not corners... ...me throngs of people, who in ... for their dollars will revel in ...derful fair that will be as ...ly a Southern California picture ... the orange blossoms and gold... ...shine.

...buildings that are to line the ... as the main street is to be ... are all either completed or well ... way, and even the Puente Ca... the massive bridge that spans ...o 136 feet deep, is fast assuming ...lished lines.

...MAND FOR CONCESSIONS.

...haps the greatest development ... present time can be seen on ...rk which was only recently be... the "Isthmus," as the amuse... ...section of the ground will be ... Of the 5000 feet available ... two sides of the street, 3500 ...en signed up, and the balance ...e bid on many times over, and ... the fact that the Committee ...oncessions is unusually hard to ...nd will have none of any offer... ...except the highest grade of amusements, the balance of the space could have been signed up many months ago. The two-mile skeleton of the Thompson scenic railroad, which is to be the largest in the world, is already winding its dizzy serpentine length along the brow of a hill. The company of fifty Arizona Indians who are to construct the "Painted Desert," which is to be built as an exhibit for the Santa Fe Railroad, have begun their survey, and on all sides concessions are springing into activity.

HASTENING TIME'S RAVAGES.

Into the dust and the twentieth-century pounding of steam drills and modern construction work, a little of the atmosphere of the Old World is stealing, as the buildings along the Prado near completion. The walls of the buildings are ageing and the old ivory tint is fast deepening. With their red-tiled roofs the buildings of Spanish colonial architecture are wonderfully attractive. In the tower of the California building hundreds of pigeons are now housed, and here they will rear their young. Thus when the exposition opens the whir of their fluttering wings at sundown as they wing their way to the Plaza for corn will carry the visitor who has seen the Campanile of Venice back to the days when he visited the "Bride of the Adriatic."

Perhaps the strongest feature that is being planned to give the Panama-California Exposition the atmosphere of the Old World, and especially the flavor of old Spain, will be the company of famous dancers which are now being organized in Seville. This company will be headed by one of the best-known dancing teachers of that city and will be composed of native talent of the highest order. These picturesque men and maids in their attractive costumes, mingling with the visitors just as they would do in their native city, will add much to the realism of the Old World picture. There will also be scores of monks, gowned and cowled, whose presence will add the finishing touch to the picture which the exposition is to present—a picture which will link the Southern California of today with the days of the Spanish reign.

BIG RUSH EXPECTED.

Winfield Hogaboom, director of exploitation and publicity, stated yesterday that he had received encouragement from every side. "From the present indications, the opening of the Panama-California Exposition will bring more visitors than our transportation lines into San Diego can handle," he said, "although so well are the railroads handling the advance sales of tickets, the traveling public will suffer little or no inconvenience. Our many new hotels and apartment-houses will amply care for all who visit us, but we will not have many rooms to spare, from the reports of the transportation companies."

G. Aubrey Davidson, the new president, yesterday announced that there would be no change at the present time in the policies under which the exposition had been running for the past year and a half. "We have known since Collier departed for the European trip," he said, "that it was uncertain as to whether he would ever return to take up the control of the exposition, so the management is the same now as when it was reorganized more than a year ago."

Frank J. Belcher, chairman of the Executive Committee, in whose hands the finances of the exposition were placed following Collier's statements to friends that he did not expect to return to San Diego, where he had lost his private fortune, as well as considerable of his wife's money while exploiting the exposition, announced yesterday that the funds of the Panama-California Exposition were on an absolutely sound basis. "There has never been a time during the year and a half I have had charge of the finances that there has not been a surplus of at least $75,000, and we have arranged our expenditures so that there is always money on hand to meet every contract as it falls due," he said. "We will open our exposition free from debt and with money to spare. Some people have called me the 'original tight wad,' but the results show that it pays to earn such a title."

COLLIER WAS GENEROUS.

When D. C. Collier accepted the presidency of the Panama-California Exposition he was rated as a wealthy man, and his refusal to accept a salary or to allow the exposition to pay his expenses was considered by all who knew him as typical of the man. Collier being a thorough Westerner, money having no value with him. It was his lavish expenditure of money that caused criticism from various sources during the first few years of the preparation for the exposition. If the money stringency had not developed last spring, Collier would have been able to weather the crisis and would have made as many thousands as he is said to have lost, but finding himself pressed to the wall, he was forced to allow the exposition to finance the last European trip. Upon his return to New York last January he found conditions the same as when he left California, so he forwarded his resignation. Collier, it is said, will begin life over in Arizona and New Mexico, where he owns considerable land. Mrs. Collier, according to her friends, will continue to make her home in San Diego. Her failure to join Collier in New York last January has given color to the rumor that domestic troubles followed closely in the wake of the financial difficulties which submerged the breezy head of the Panama-California Exposition.

© by Harris & Ewing, Wash. D.C.

G. Aubrey Davidson.

He was unanimously elected president of the Panama-California Exposition to succeed D. C. Collier, who resigned because of the loss of his private fortune while exploiting the San Diego fair. Davidson is well known in Los Angeles, having been for many years one of the officials of the Santa Fe Railroad.

Bridge at San Diego exposition opened now for traffic.

San Diego Exposition.

(Continued from Second Page.)

the world will be represented.

chickens, cows and other stock, and up-to-date conveniences for the housewife, such as a motor-driven sewing machine, a vacuum cleaner, and so forth, have been built to demonstrate to the city dweller how a living can be made by intensive farming on five acres. A model citrus orchard will demonstrate this California industry, the trees being ready to bear fruit by next winter.

The educational idea has been carried out in the concessions also, and the Lipton tea gardens, showing the growing of tea and the curing of the leaves by Cingalese girls, will be one of the most interesting of these features. On the "Isthmus," the amusement street, the same idea prevails. Most of the concessions are being built and some completed. Perhaps the most important of these is the Kingdom of Lilliput, where Lilliputians will play baseball, give a circus, and do other stunts.

As to the success of the big fair for which every San Diegan has worked and boosted, not one has a single doubt. Regarding attendance, President Davidson said today: "All railroad officials report from 6,000,000 to 12,000,000 coming here during the fair. If we have 6,000,000 admissions our fair will be a big financial success and pay well. That San Diego can take care of the crowds when they get here is also assured not merely by the hotels and apartments erected in the last year, but owing to the equable climate many will live in tents at that time. One man has a concession for 10,000 tents alone, and many more tent colonies may be erected. As to transportation, in addition to the Santa Fe and the steamship lines now operating, many independent lines will operate during exposition year. The latter half of the year the San Diego and Arizona road will be in operation also, connecting with the eastern roads."

Jones, P. H. Goodwin and W. A. Sloan constitute the executive committee of the board, and the officers are: D. C. Collier, president; John D. Spreckels, first vice-president; G. A. Davidson, second vice-president; L. S. McLure, third vice-president; George Burnham, fourth vice-president; F. W. Jackson, treasurer, and H. J. Penfold, secretary.

When San Diego, with a population of less than 40,000 in 1909, announced her intention of holding an exposition in 1915 in celebration of the opening of the Panama Canal there were a great many people in the United States and foreign countries who did not know where San Diego was. There were a great many others on the Pacific Coast who laughed at the idea, and there were others who sneered and called it presumptuous, and all joined in asking why? They received the answer, which was this:

San Diego, the oldest town on the coast, where Padre Junipero Serra, in 1769, established the first European settlement, making it then the first "port of call," established a precedent, which, with the opening of the Panama Canal, will be recognized by the shipping of the world on its westward way through the great connecting water link in the maritime commerce of two oceans.

San Diego, which is about to be linked to the east by the shortest and easiest graded transcontinental railroad, will be brought both by water and land transportation closer to the eastern seaboard, and consequently to the rest of the country lying between, than will any other port on the Pacific Coast.

San Diego, besides having the first harbor at which westbound vessels will touch on American soil, after passing through the canal, also has, in that same harbor, one of the three great harbors on the coast. Land locked, with plenty of natural depth to accommodate the largest ships afloat, and large enough to accommodate the combined navies and merchant marine of the world, it must naturally become the scene of great maritime activity within the first few years following the opening of the canal.

San Diego has back of it, a few miles inland, the great Imperial Valley, already recognized as one of the richest, most fertile and extensive agricultural sections on the continent, destined to support a greater population, in time, than the valley of the Nile. Northeast of this great inland empire are the storehouses contained in the lands of Arizona, recently reclaimed by the great Roosevelt project, and these again form another immense country, also tributary to San Diego, the natural gateway and market, the magic outlet to the sea, and consequent cheap transportation.

San Diego's climate, always an irresistible magnet to those who know it, makes it possible to hold here an all-year exposition without varying and decided changes

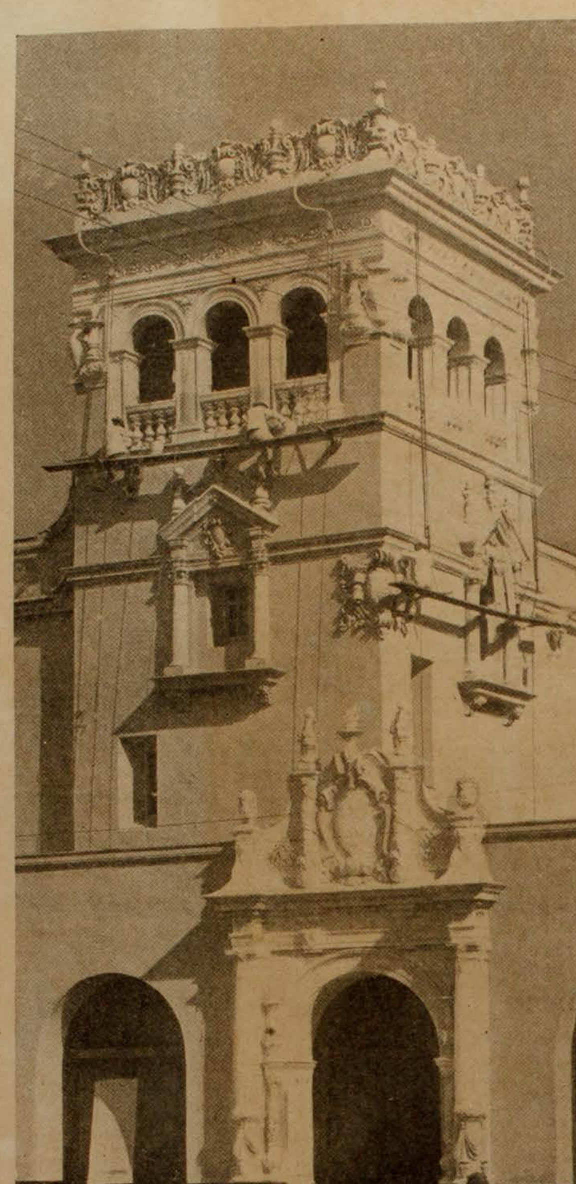

A TOWER ON THE HOME ECONOMY BUILDING

the view being framed, so to speak, by Point Loma on the north and Point of Rocks on the Mexican side of the international boundary on the south.

Reverse the viewpoint and look at the exposition from shipboard, in the bay or from beyond the harbor at sea, and the exposition in turn presents a beautiful and imposing scene. The buildings, all

... of every known corner of the earth, and the people who produced them. This has been done so many times that expositions, from their commercial and other aspects have little interest for the people. It is generally realized that what has been shown at these great accumulations of commerce is nothing more than a large and somewhat diversified accumulation of those com-

SENATOR SMITH GIVEN DINNER AT EXPO

Michigan Visitor Entertained By President Davidson — Los Angeles to Send Big Crowd Next Friday

Senator William Alden Smith, of Michigan, was the guest of honor at a dinner given by President G. Aubrey Davidson of the Panama-California Exposition at the Cafe Cristobal on the exposition grounds at 12:30 o'clock today.

At the dinner, beside Senator Smith and President Davidson, were John D. Spreckels and George Burnham, vice presidents of the exposition; H. O. Davis, director-general; H. H. Jones, Frank Belcher, Jr., and P. H. Goodwin, members of the exposition executive committee; John F. Forward, Jr., president of the park commission; Rufus Choate, president of the San Diego chamber of commerce; Milton McRae, Charles A. Fellows and Captain Richard P. Rifenberick, Jr., military aide to President Davidson.

The pace set at the Panama-California exposition in the opening celebration must naturally slow up a bit, but there are many special features which will keep it lively until the low rates from the east begin to bring in the far-away thousands.

Two big events not far ahead are the excursion of the Los Angeles chamber of commerce Friday of this week and the San Francisco excursion of January 15 which will bring President C. C. Moore, of the Panama-Pacific exposition, his board of directors and many of San Francisco's most prominent people.

Practically every day has been designated specially, today, for instance, being Arkansas day with the Arkansas state society in attendance. Tomorrow will be Fraternal day, Wednesday Women's Club day, Thursday Retailers' day, Friday Alameda and Santa Clara day and Saturday the Los Angeles crowd will be here for the great exposition road race.

———(San Diego—1915)———

WOULD HANDLE ESTATE

The first petition for letters of ad-

DOUGLAS, ARIZ., TUES

4/20/15 ITALIAN OF

Should Italy enter the war these lead their men against the Austrian

NOBLE PRAISES EXPOSITION HIGHLY

Army Officer Returns From San Diego Filled With Admiration of Fair

Describes Its Beauty, Electric Chairs, Restaurants for Dancing

Full of praise for the exposition at San Diego, which he has just visited, Lieut. Col. Robert H. Noble of the Twenty-second infantry has returned to camp after a sojourn of 10 days in the coast city. The colonel has property interests in the Spreckels town and calls it home.

"The exposition is wonderfully beautiful and my trip was most pleasant," said Lieut. Col. Noble this afternoon. "The grounds are so ample that they do not seem crowded. That was the object of the man who planned the big fair — to avoid the crowds that make such places tiresome. G. Aubrey Davidson, president of the exposition, told me that it is more than paying expenses every day, which was all that was expected.

Permanent Building.

"The California state building and several others are of reinforced concrete. The others are of excellent frame construction, with walls of cement plaster and metal lath. They are all the property of the city of San Diego, permanent, and durable enough to last 50 years. Everybody who sees the fair is full of praise for the wonderful beauty of the buildings and grounds and the peculiar adaptability of the style of architecture to the San Diego region and climate.

"Historically considered, the exhibits are of great interest. The model California 'farm' of 10 acres is in itself worth going miles to see. It is a full size place, with a nifty California bungalow, garage, outhouses, irrigating system, orange, lemon and other fruit trees and vegetables and livestock.

Arizona Transplanted.

"The amusement department, known as the 'Isthmus,' varies in its attractions from the usual freak stunts to the 'Painted Desert,' which is a bit of Arizona and New Mexico transported bodily to the shores of the Pacific. It is a typical Indian village.

"On the grounds is an outdoor organ, a gift to the city of San Diego from John D. Spreckels. Strictly organ concerts are given regularly, adding to the attractiveness of the artistic side of the exposition. The restaurants are excellent and the prices reasonable. One of the new features are the electric self-propelling chairs. They are like a chair taxicab. The rider runs them himself, paying $1 an hour for the privilege. They are fine for the tired and the feeble. The absence of annoying guides, fakers and hawkers is another feature much appreciated.

Dance Between Courses.

"At night and on Sundays the price of admission is reduced to 25 cents. The exhibits close at 6 o'clock in the evening and on Sundays and holidays.

"The Cristobal restaurant is a dream. It contains a dancing place where the diners dance between courses to good music. The hesitation, the one-step, the Maxixe and the Lulu Fado and all the other new steps are in vogue. Thursday nights San Diego and Coronado Beach society habitually dine at this restaurant and then dance until midnight."

time of deposit.

"New York Central R. Bulletin" 2/20/

PANAMA-CALIFORNIA EXPOSITION
SAN DIEGO, CAL.

With the tumult of the opening night and New Year's day diminishing, the San Diego Exposition has settled dow[n] for its all year "run," with activities scattered over th[e] entire space of 614 acres. With the exception of Nevad[a] whose large building is situated on the Alameda, th[e] western states have their buildings along La Via de lo[s] Estados, on the lower plateau, and from early mornin[g] until late at night there is open house in all these build[ings] for the entertainment of visitors from other section[s]. The main buildings are closed at sunset, to allow fo[r] the installation of fresh exhibits, but along El Prado, o[n] which they are located, and in various plazas there con[tinue] special evening events in the way of concerts an[d] parades until midnight when the gates are closed.

The "Isthmus," or amusement concession, has achieve[d] a notable popularity. From sunset of December 31st [it] has been crowded with visitors swarming through the man[y] amusements along its 5,000 feet of frontage. They hav[e] spent hours in the Painted Desert, watching the Apach[e], the Hopi and Zuni and Navajo and other Indians at wor[k] in the varied arts and crafts. They have wandered abou[t] among the palms and banana trees and pineapple shop[s] of the Hawaiian village, listening to the singers and ukule[le] players, and watching the hula dancers. They have strolle[d] through the streets of Japan, and the depths of unde[r]ground Chinatown, and seen the other curiosities of wha[t] is asserted by San Diego to be the greatest amusemen[t] street in exposition history. The heavy attendance is th[e] best index to the justice of the boast.

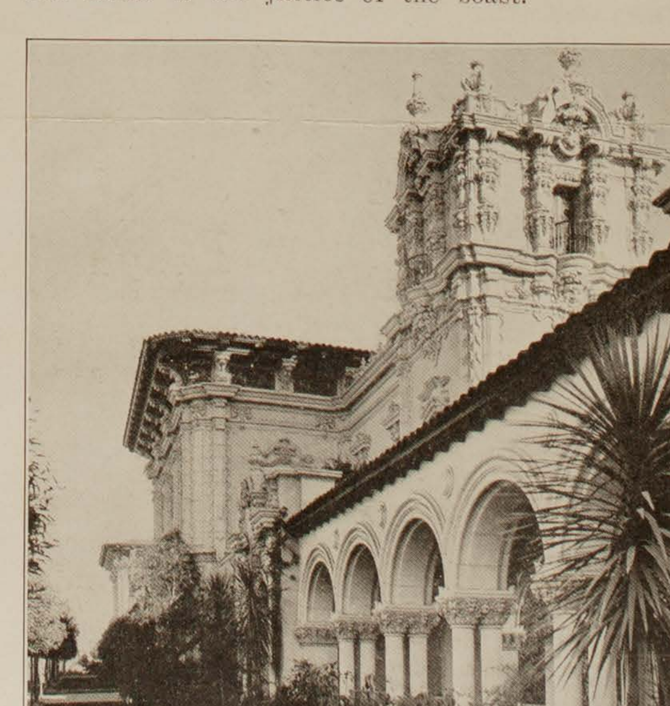

HOME ECONOMY BUILDING, SAN DIEGO

2

"COMPLETE, ON TIME, PAID FOR," SAN DIEGO EXPOSITION SLOGAN.

Officials Declare It Will Be Open to the Public a Month Ahead of Date and Free of Debt.

Transformation of a Mesa and Canyons of a Park Has Been Wrought With Real Gems of Stucco and Stone, Which Will Be a Revelation to the Thousands Who Will Visit This Wonderland of the South Next Year.

[BY DIRECT WIRE—EXCLUSIVE DISPATCH.]

SAN DIEGO, July 25.—"On time, all complete and all paid for," is the laconic manner in which G. Aubrey Davidson, president of the Panama-California Exposition at San Diego, described the exposition so near its completion. Few expositions have been completed when opened, and none have opened out of debt, so that the brief sentence tells of the accomplishment of a stupendous undertaking on the part of the officials of the San Diego exposition. Not merely will it be on time, but ready to open more than a month ahead of time is the statement of the exposition officials.

A wonderful transformation has taken place in three and a half years in the bare brown slopes of Balboa Park, where a beautiful city of Spanish architecture has risen. For again unlike other expositions, but one scheme of architecture has been followed — the Spanish Colonial, with its three distinct types; the Mission, Cathedral and the Palacio, which give variety to the harmonious groups of buildings. As typically Californian, the Spanish idea was chosen by the exposition director and not merely in the buildings, but in the general atmosphere, will one be reminded of old Spain. Spanish soldiers, bandsmen in Spanish dress and troups of troubadors will wander about singing.

THE TRANSFORMATION.

The transformation of the mesa and canyons of the exposition park from brown brush-covered slopes to beautiful green lawns, groves of peppers, palms, myriad-hued flowers and creepers covering the ground and the walls of the buildings, a gigantic undertaking has been completed. An immense nursery for the propagation of the rarest and most beautiful of plant life, trees, flowers and vines, was started before anything else was done, and more than 3,000,000 plants have been grown there and set in the park. Purple bouganvillea and red bouganvillea in a riot of bloom are clinging to the sides of the buildings of the main group in contrast to the green lawns fronting the buildings as though they had been growing to the walls for years. The best landscape architects in the world have planned the grounds of the exposition with wonderful effect. In the depths of the canyons are giant palms and huge tropical ferns and the slopes covered with flowering shrubs and plants of every variety. Formal gardens, vine-covered pergolas and groves of peppers and acacias now take the place of the sagebrush and cactus. In the botanical buildings are the rarest plants of the world and plants from every part of the world as the climate of California will permit of all kinds.

GEM OF BEAUTY.

The exposition, called "Exposition Beautiful," is a gem of architectural beauty, no hodge-podge of all styles and types, but all following the same style redolent of picturesque Spain and the countries of Central and South America, her offspring. The main group along the Prado are joined by a series of arcades like mission cloisters about which beautiful vines cling and twine. Ornate towers, red-tiled roofs and the bright-colored blooms of the flowers and vines about the buildings lend color, while the many shades of green of the foliage and lawns form a harmonious background. The scaffolding has been removed from all of the main buildings but one or two, and very shortly the finishing touches of clearing away the debris of building materials will be done, so that nothing will be left to the imagination in viewing the beautiful picture. As it nears completion the effectiveness of the California building, the greatest of the structures, is impressed on all who view it.

In the estimation of many authorities it rivals the best efforts in this line that have ever been attempted on the American continent. The frontispiece is full of historic interest, as it is decorated with statues of Junipero Serra, founder of the missions; Cabrillo, the discoverer of San Diego, and Viscaino. Above these statues are busts of Charles V and Phillip III of Spain, Portola, first Spanish Governor of Southern California, and Vancouver, the first English navigator to come to the bay. In the lower niche at the right of the entrance is the statue of Father Ascension, who accompanied Viscaino, and in the lower left-hand niche the statue of Franciscan Father Jaume, the first mission martyr. The coat of arms of the United States, Mexico and Spain adorn the building above the statues. The building is to be a historical treasure house and is a fitting place for the memorials of the race that flourished in America before it was known to Europeans. In the interior its pictures, statues, monuments, friezes and relief maps and numerous relics of former days will be depicted the history of ancient America, the work of years of historical and archeological research.

THE BUILDINGS.

All of the buildings of the main group of the exposition are completed with the exception of the Agricultural building. These include the Administration, California, Ethnology, Home Economy, the Arts and Crafts, Foreign Arts, the Agricultural and Science and Education buildings. In addition to these the Southern California Counties and New Mexico buildings are completed, and the Montana, Utah and Washington State buildings are under way, as are many of the county buildings such as the San Joaquin Valley and the Kern and Tulare Counties buildings. Many of the buildings will have the exhibits installed within the coming month. Two carloads of replicas of the monuments of the Mayas, the lost race of Central America, have arrived from Quiragua, Guatamala, ready to be installed in the California building.

The buildings of this main group are representative of different periods of the early history of the country and of the development of the civilization of America. In the Painted Desert, the Santa Fe exhibit at the north end of the grounds, is represented the architecture of the American Indians. Here each day of the exposition the Indians will be seen building their hogans, or homes, weaving rugs and baskets. This idea, not merely showing exhibits, but showing the process of making, has been carried out in all of the exhibits.

In contrast to the Indian architecture is the New Mexico State building, in the early mission style, which antedates the California mission style by a century and a half. Then the California State building, which cost $300,000, gives a splendid idea of the cathedral style of mission architecture of the eighteenth century.

CALIFORNIA STRUCTURE.

The California building, representing a most ornate style of architecture, is one of a group that forms the California quadrangle, and forms a pretty contrast to the severely plain style of the ethnology building opposite it, with its plain plaster walls and rough hewed beams extending through the walls. On the east side of the quadrangle are the women's quarters, which include a "silence room," a room with heavy sound-proof walls, adjoining the mission chapel of the ethnology building where tired women may rest, unmindful of the crowds and noise outside.

The educational feature of the exposition, always kept in view by those in charge, is especially interesting here. By means of pictures, friezes and ancient monuments, American history dating back from the discovery of America by Columbus, will be shown. For five years the Panama Exposition, in connection with the Smithsonian Institution has been carrying on researches in Central America, where the lost ancient cities of the Mayas were discovered in the Central American jungles five years ago. Dr. Edgar L. Hewitt has just returned from an expedition there and will superintend the installation of replicas of Maya monuments in the California building, recovered from the ruins of the ancient city of Quirigua, where temples and palaces equalling in art the ruins of Greece and Egypt and Rome have been discovered recently. Friezes on the walls will depict the ceremonies and inscriptions of the ancient Mayas, the hieroglyphics of which are as yet a sealed book to the scientists, as no key has been found.

BACK TO THE LAND.

The back-to-the-land idea is one that will be an important feature of the San Diego exposition, and the model farm, now completed, in connection with the agricultural building, and the southern counties exhibit are among the most attractive features of the fair. A model farm of five acres, with all varieties of fruit trees, a model bungalow, the most up-to-date farm implements, with

(Continued on Third Page.)

ROSE CONTEST PLANNED AT FAIR

Visitors' Votes Will Decide Best Variety

POT-POURI GARDEN BIG FEATURE

G. Aubrey Davidson, President of the Panama-California Exposition (Top); H. O. Davis, Director-General (Below, Left) and Frank P. Allen, Jr., Director of Works.

Woman Outlines Plan for Important Addition to Horticultural Display; Railroads Will Issue Comprehensive Booklet Descriptive of Exposition.

Mrs. Jessie C. Knox, who is building the pot-pourri rose garden on the lower plateau of the Exposition, announced yesterday her plan for an important additional feature of the horticultural display of 1915.

Mrs. Knox proposes to establish a contest of rose growers throughout the country and have them send a number of their best bushes to San Diego to be placed in the pot-pourri garden. Visitors will be furnished with blank votes and will record their opinions as to which is the best of the roses. Mrs. Knox expects to have represented in her contest not only California nurserymen, but many from the north coast, where some of the finest roses in the world are grown, and from the best nurseries of the east.

Ceramic Art Clubs to Be Interested

Another contest which she intends to organize is that of ceramic art clubs, with several of which she is already in communication. The best craftsmen of these clubs, one of the largest of which is in Chicago, will be asked to make original designs for pot-pourri rose jars. The jars will be worked in burnt clays and also in copper and brass, the material for which will be obtained from the great machines used in constructing the Panama canal, thereby introducing a memorial feature which makes the work of particular interest to the Exposition which celebrates the opening of the canal. Announcement of the plan will be sent to various floral magazines, and assistance is being given Mrs. Knox by the Exposition in bringing the double contest idea to the attention of the best ceramic workers of the country.

Pot-Pourri Garden Big Feature

The garden occupies about five acres on the lower plateau and should constitute one of the most pleasing features of the great horticultural exhibit which is spread all over the mesa of Balboa park. In addition to that space, it is planned to have a small concession on the Isthmus where will be demonstrated the making of the pot-pourri product—that is, the curing of the leaves and the making of the fragrant compound which is used

(Continued on Page 11)

The San Diego Union

AND DAILY BEE—THE PIONEER NEWSPAPER OF SOUTHERN CALIFORNIA

San Diego Invites the World to Attend the Panama-California Exposition During Entire Year of 1915.

SAN DIEGO, CALIFORNIA, SATURDAY MORNING, MARCH 21, 1914

DAVIDSON IS ELECTED EXPOSITION PRESIDENT

G. A. Davidson, Who Was Yesterday Elected President of the San Diego Exposition.

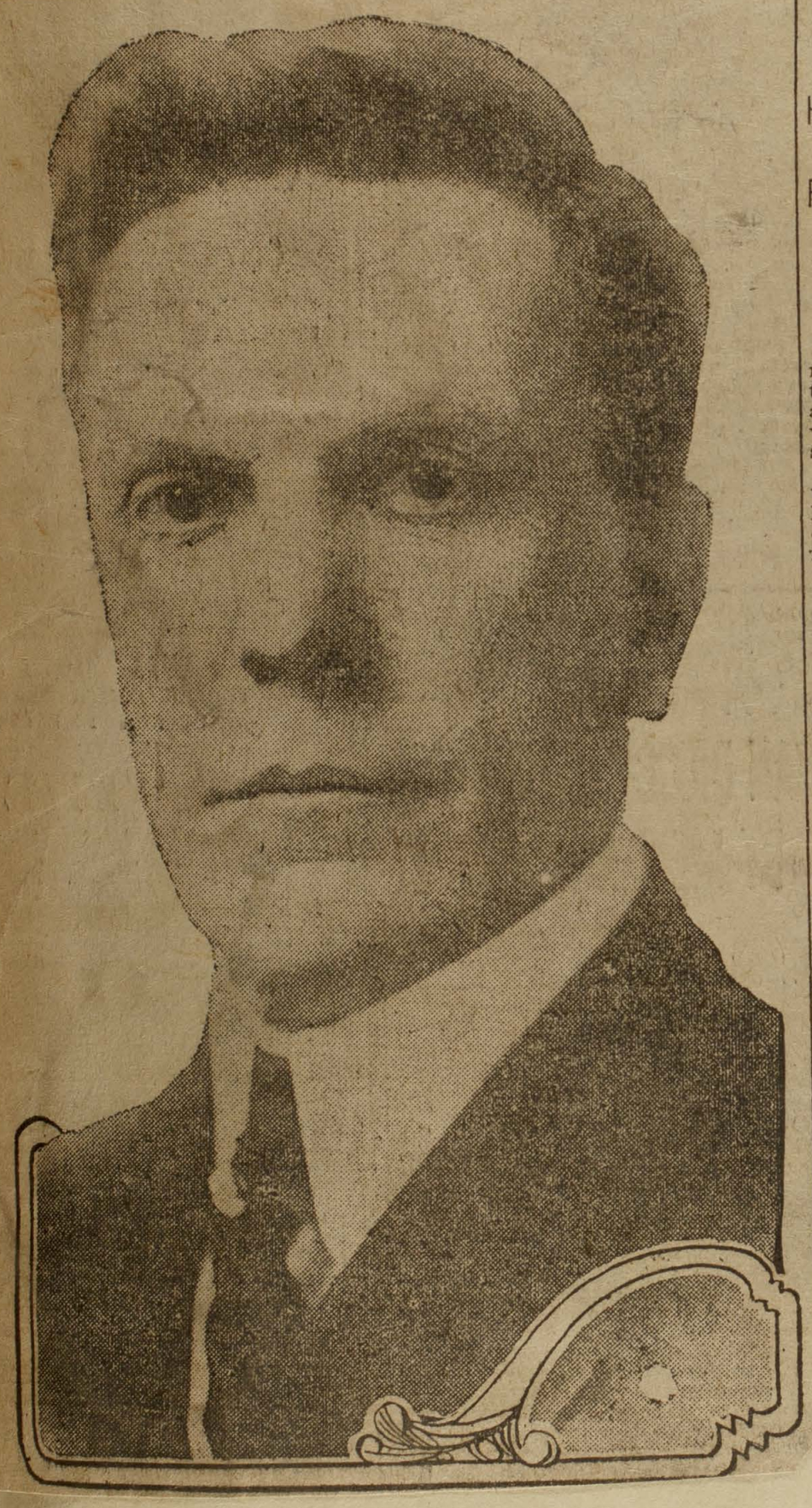

Belcher Nominates Rival for Highest Office and Choice Is Made Unanimous.

HARMONY IS WATCHWORD

Former Candidate Is Chosen Second Vice-President; No Opposition Shown.

Harmony was the watchword at a meeting of the board of directors of the San Diego Exposition yesterday afternoon when G. Aubrey Davidson was unanimously elected president to succeed Col. D. C. Collier.

The meeting was held quietly at the Administration building on the Exposition grounds. The contest over the presidency was settled before the meeting by the withdrawal of F. J. Belcher, Jr., from the race. Belcher's letter of withdrawal was printed exclusively in The Union last Monday morning.

When the board of directors met yesterday afternoon it rescinded the action of last week, referring the matter of the presidency to the stockholders and proceeded to the election of officers for this year. Belcher nominated Davidson for the presidency. No other name was offered.

Belcher's withdrawal for the sake of harmony and for the welfare of the Exposition and of San Diego was known to all the members of the board of directors and his naming of his rival for the honor of the office was received with good feeling by the members of the board.

Davidson, taking the chair after his election, addressed the board briefly, pledging himself to the work of the Exposition.

Following Davidson's election other officers were elected as follows:

John D. Spreckels, first vice president.

F. J. Belcher, second vice president.

H. H. Jones, third vice president.

George Burnham, fourth vice president.

F. W. Jackson was re-elected treasurer and H. J. Penfold secretary.

Members of the executive committee were named as follows:

F. J. Belcher, Jr., P. H. Goodwin, W. A. Sloane, M. F. Heller, C. L. Williams, G. A. Davidson, H. H. Jones.

TUESDAY, DECEMBER 15, 1914

Los Angeles Examiner ---- The Great Newspaper of the Great

San Diego All Ready for Big Exposition

It Will Open at Very Moment 1915 Arrives

PRESIDENT G. A. DAVIDSON, of the Panama-California Exposition at San Diego, Pointing to the Date on Which the Fair Will Be Opened.

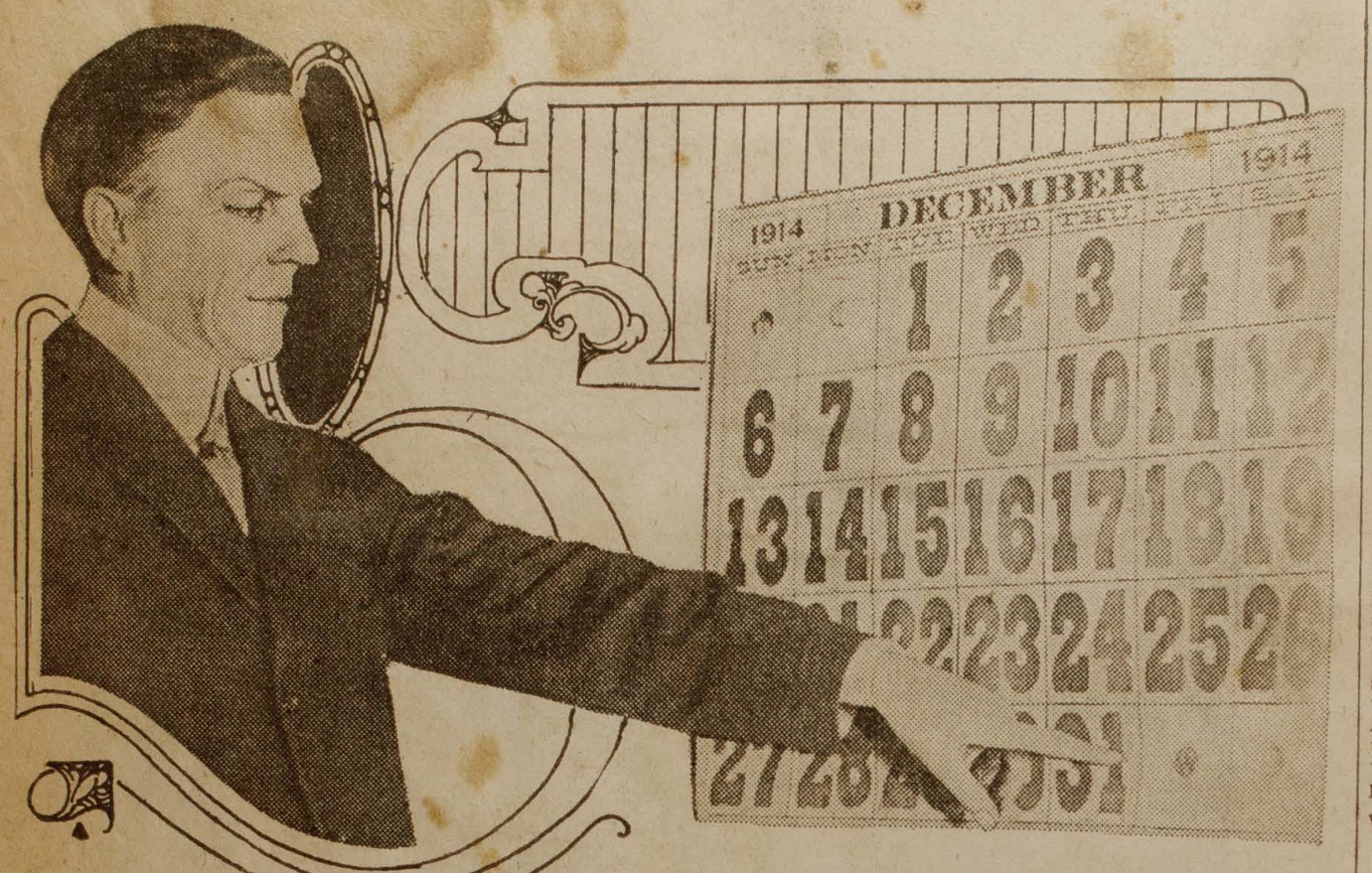

Minutest Details Arranged for Grand Celebration Marking Notable Event

"WE want the people of Los Angeles to feel that the Panama-California Exposition is as much a Los Angeles and Southern California event as it is a San Diego affair. It is typically Southern Californian, with its mission style of architecture, its forests of palms and its wealth of fruits and flowers."

This was the message brought to Los Angeles yesterday by G. A. Davidson, president of the San Diego Exposition, declared by many visitors to be the most beautiful ever created and which will open its doors to the public at the moment that the first stroke of the bell announces the birth of the New Year, 1915.

Twenty-five thousand people, representing in addition to all the leading cities of the State, the Chief Executive of California, the Governor of each of several adjacent States and also a personal representative of the President of the United States, will, it is expected, be present at the opening of the exposition and participate in the informal festivities.

Opens at Midnight, December 31

At the first stroke of twelve on the night of December 31, the birth of the new year and the opening of the Panama-California Exposition will be announced by a flash of light in the exposition grounds, caused by a spark sped three thousand miles across the continent from the White House in Washington.

Simultaneously the guns in Fort Rosecrans will boom a national salute, possibly a score of United States warships, to be stationed in the harbor, will flash their searchlights onto the exposition grounds; the many beautiful buildings will be illuminated from top to bottom, and the first of the two big expositions to be held in California in 1915 will be an accomplished fact.

President Davidson brings the information that everything, including the most minute details, have been arranged for the formal opening, and that the exposition itself, which, he declares, will be the greatest event of its kind, with the exception of those at Chicago, St. Louis and San Francisco, absolutely is complete.

McAdoo to Represent Wilson

The President of the United States will be represented by Secretary of the Treasury McAdoo, who will be accompanied by Mrs. McAdoo, the daughter of President Wilson.

Governor Johnson will represent the State of California, while Mayor Rolph of San Francisco, where the Panama-Pacific Exposition will open February 22, will represent the northern City and Mayor Rose of Los Angeles will act as the official representative of the southern metropolis. Besides, there will be representatives of the army and navy, including Rear Admiral Howard of the Pacific fleet. The Governor of Utah, accompanied by various State officials and prominent citizens of Salt Lake City, will come on a special train and excursions, headed by Governors of at least four other Western States, are expected.

After the informal opening there will be speeches, band concerts, singing by famous vocalists, with a chorus of nearly five hundred voices.

The formal opening will take place at 2 p. m. January 1, when addresses will be made by Secretary McAdoo, Governor Johnson, John Barrett, director-general of the Pan-American Union; Senator Alden Smith of Michigan, President Davidson and others.

Official Banquet January 1

The official banquet is to occur on the night of January 1 in the Cristobal Cafe in the exposition grounds and it is expected, will be attended by 700 men prominent in the State and nation.

At the same time the wives of the men participating in the banquet will be entertained at a dinner to be given by the women's exposition board and the wives of the directors.

Ten thousand army and navy men are expected to take part in the military and naval parade, which will occur during the forenoon of Saturday, January 2, and President Davidson predicts that it will be the largest parade of the kind ever held on the Pacific Coast. There will be infantrymen and cavalrymen and thousands of marines and bluejackets from the United States warships.

It is expected that about a score of warships of various kinds will be visiting San Diego waters at that time, and President Davidson states that efforts now are being made to have two dreadnoughts detached from the Atlantic fleet and sent to San Diego to be present at the opening of the exposition.

President Davidson, judging from the number of hotel reservations already made in San Diego and from expressions he heard in Los Angeles, estimated that approximately 10,000 Angelenos will be in San Diego on the night of December 31 and participate in the opening of the exposition.

WRITE TO FRIENDS TODAY ABOUT 1915 FAIRS; HELP STATE

THE two Expositions, at San Diego and San Francisco, the drawing cards through which California expects to attract the world's tourist travel in 1915, will open on time.

The San Diego Exposition will be opened January 1.

The Panama-Pacific International Exposition at San Francisco will open February 20, the date originally set.

The war will not set back the date, nor lessen the number of attractions at either place.

WRITE TODAY AND TELL YOUR FRIENDS THIS, so that no whisper of delay may harm California's world's fairs.

Today has been denominated Exposition Letter Day by officials of the P.-P. I. E., and every loyal Californian should write this information to as many friends as he can reach.

Every man, woman and child should write at least one letter from Southern California before the day is done.

Think of the tremendous effect of one million persons in Southern California writing to as many Eastern individuals!

Central and Northern California people are busy today.

WRITE YOUR LETTER NOW.

IT MEANS PROSPERITY FOR CALIFORNIA.

Publicity as Builder.

(Continued from First Page.)

Angeles men and women to participate in the opening ceremonies, and the further fact that Gov. Spry of Utah, accompanied by 150 representative men of that State, will pass through here the 20th inst., to dedicate the Utah building and take part in the opening.

President Wilson will press a button at the White House at 3 a.m. January 1, which will open the exposition, stated Mr. Davidson yesterday. Because of the difference in time between Washington and San Diego the electric spark that will pulse in a flash across 3000 miles of wire to set the lights of the exposition grounds glowing will become "effective" at the Mother Mission City one minute after midnight.

"It will not be a brightly-lighted exposition, not compared with the electric city effects of Buffalo and others," said Mr. Davidson. "But I firmly believe that no exposition in history will be more beautiful, and that no other will have more of enticing flavor.

"The mission, the early California, the Spanish and the Moorish spirit have been blended in architecture, setting, and special events. We have tried to create an exposition beautiful and unique, and have been told by those who know we did things in an architectural way that are worthy of preservation. As a matter of fact, most of the buildings are built to stay as an adornment for our park."

CITY'S ACHIEVEMENT

An exposition within a park is what the San Diego "show" will be, a park embellished by the people of that city by the expenditure on grounds and buildings of over $2,500,000, with $500,000 additional spent on contiguous grounds. The remainder of the $10,000,000 investment in the exposition that is to be thrown open in two weeks hence for the delight and instruction of the people of all the world, is in exhibits and in buildings erected by States, and by California counties or aggregations of counties.

"A home exposition" is the way some of the railroad folders refer to that at San Diego. It is "a home exposition," both because one city built it, a rather restricted portion of the United States aiding, and because it will have an appeal to all to come to the Southwest to make their home. Throughout, there will be the siren call of the Southwest, the Southwest of a romantic past, a glowing present, and an assured and golden future.

And the call will be one based on actual statistical showing of what any part of the Southwest offers in the way of a livelihood on the land. There will be model farms and information in voluminous quantities on everything from carnation raising at Redondo Beach to hog-raising in the Imperial Valley. It will be a land show, with a difference.

HANDS OUT A JOLT.

Pictorial City Sheet (11.)

Metropolis — *California*

The Times

LOS ANGELES

TUESDAY, DECEMBER 15, 1914.—EDITORIAL SECTION. POR

Live Wire.

PUBLICITY AS CITY BUILDER.

Exposition Chief Lauds Good Done San Diego.

Ten Thousand from Here Plan to See Opening.

Back to Soil Salient Appeal of Great Show.

Publicity as a city-builder and sovereign antidote for business depression was lauded here yesterday by G. A. Davidson, president of the Panama-California Exposition and of the Southern Trust and Savings Bank of San Diego.

"San Diego had 35,000 people when we first started talking exposition five years ago," said Mr. Davidson. "Today it has 90,000 people and is still growing. Seventy-five per cent. of this wonderful growth is due to the publicity we have obtained from the exposition."

With $10,000,000 invested in buildings and exhibits and not a cent of indebtedness, the exposition will open at 12:01 a.m. January 1, to an attendance that will confound all prophesies, according to Mr. Davidson.

"I believe that 90 per cent. of those who come to California in 1915 will visit San Diego, and Los Angeles by the way," said Mr. Davidson. "I also firmly believe that no expositions ever opened under fairer auspices than our two in California will open, for the European war has diverted the attention of many—and they among the most prosperous of our inhabitants—to our own country. I believe that 1915 will be by far the biggest year in the State's history."

As an old railroad man, the only one who ever climbed to the presidency of a great exposition, Mr. Davidson has his eye on traffic conditions. While here for a two-day's visit, beginning Sunday, he talked with many traffic men, and left last night assured that the railroads are making extra preparations to handle the travel the coming year.

OUR OWN.

"The San Diego exposition is California's own exposition," said Mr. Davidson. "It is an exhibit of our life and our products and possibilities. We expect all Southlanders' aid in making it a success, and bespeak the aid of all the people of the Southwest, for the flavor of our exposition is the flavor, among other things, of Southwestern life."

That the Southland and the Southwest are forward with best wishes for the beautiful show is shown by the fact that the Merchants' and Manufacturers' Association is fostering a movement to get 10,000 Los

(Continued on Seventh Page.)

Head of Great Southern Exposition.

G. Aubrey Davidson,

Who expects ninety per cent. of the people who come to California next year to visit San Diego and Los Angeles. He says the publicity attendant on the Panama-California Exposition has brought wonderful growth of San Diego.

The Best Thanksgiving I ever spent

By G. Aubrey Davidson.

THERE is really no Thanksgiving Day which stands out particularly in my memory. In fact, my greatest day for thanksgiving is still to come—and it will come on the night of December 31, 1914, when the Panama-California Exposition will open for the year 1915.

That day certainly should be one of thanksgiving for all San Diego. When the Exposition was first proposed, it was not looked upon as a really serious undertaking. Later, the work was taken up, but few understood the magnitude of the project.

When the Exposition opens on the eve of 1915, however, it will be in a position to hold its own with any fair ever held. Unique in appeal and remarkably beautiful in design, the Panama-California Exposition will be a fair for San Diego to be proud of. On the night of December 31 I, for one, will be thankful to those who made the Exposition possible, and also thankful that I have been able to participate in the great work.

G. Aubrey Davidson

Davidson Asks Wilson To Attend Opening of San Diego Exposition

President Probably Will Pass Three Days in Sun Harbor City.

For the first time in a quarter of a century, and for the second time in the history of the city, a president of the United States will visit San Diego when Woodrow Wilson enters the Harbor of the Sun on the U. S. S. New York next March to spend three days at the Panama-California Exposition.

Just twenty-five years ago President Benjamin Harrison paid a day's visit to the little border town on San Diego bay. When President Wilson arrives, next March, he will see a city of 100,000 people located on one of the best harbors in the world, a port among the best on the Pacific coast.

President G. Aubrey Davidson of the Exposition has sent an invitation to President Wilson, asking the chief executive to attend the opening ceremonies, New Year's Eve. While it is not believed that the president will be able to make the trip at that time, one of the cabinet officers is expected to be present at the opening.

ROTARY CLUB DINES AT AVIATION CAMP

Box Lunch Served by Officers of Army Aero Corps

San Diego Union Photographs Taken at North Island Yesterday at the Rotary Club Outing. Top, left to right, Homer W. Sumption, President of the Rotary Club; Congressman William Kettner, Captain A. S. Cowan of the First Aero Corps, Who Was Host; G. Aubrey Davidson, President of Panama-California Exposition. Center, Rotarians in Front of Hangars. Below, Boat Loaded with Club Members on Way to North Island.

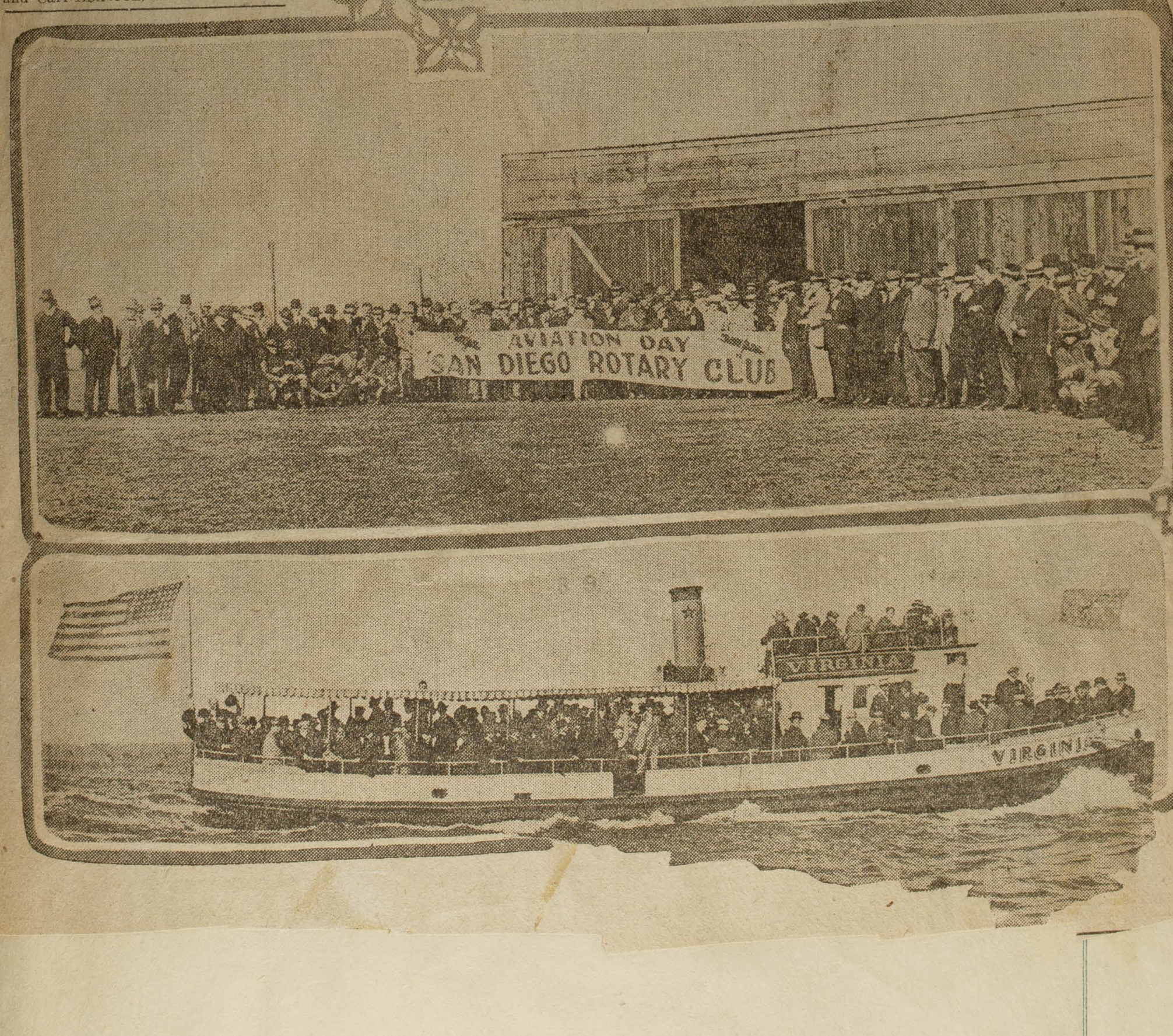

Unfavorable Conditions Prevent Birdmen From Demonstrating Skill.

Hot air from the land and cool breezes from the ocean met at a high altitude above North Island yesterday noon, creating swirls of ozone which to the aviator meant as much as a typhoon to the sailor at sea. Hence the flights which had been planned for the edification of the members of the Rotary Club of San Diego were not held.

The club was there in full force, 90 per cent of the membership boarding the Virginia at the Star boat house at 12:10 o'clock.

It was "aviation day" for the club. All the government birdmen at the island were at the pier to meet the visitors. The aviators were ready to go aloft, too, in order that the Rotarians should not be disappointed. Capt. Arthur S. Cowan, officer in command of the camp, decreed, however, that it would not be well for his men to take chances. And the Rotarians agreed with him. Captain Cowan entertained them so pleasantly that with a will they gave him three resounding cheers upon their departure.

Box Lunches Distributed

Arriving at the North Island pier each of the Rotarians was handed a big cardboard box containing a fancy cold dinner. This was disposed of in quick order at the tables in the shed at the rear of the hangars, hot coffee and ice cream being provided by the commissary department of the camp.

The only speaker of the day, excepting President H. W. Sumption and Carl Heilbron, who occasionally

Structural Work of San Diego's Exposition Beautiful Nears Completion

Landscape Artists Are Now Performing Miracles With Flowers and Trees

Everything Will Be in Readiness a Month Before the Date of Formal Opening, Is Promise of Management; Botanical Gardens Wonder

SAN DIEGO'S Exposition Beautiful has started the work of "cleaning up," which means that the greater part of the structural work is completed and debris is removable. With the curbing completed along the Prado the paving is now started and lawns and flower beds are taking form. Scaffoldings have come tumbling down and the ornate facades of the buildings displayed for the first time. The long cloisters which sweep through from the Puente Cabrillo clear to the east gate, on both sides the Prado, are, with the exception of a hundred yard stretch by the Agriculture Building, smoothly paved for their permanent form, with old-fashioned Spanish tile about the quadrangle of the California and Ethnology buildings and asphalt the rest of the way.

In other words, the most of the structural period is past, and the gardeners are now the principal workmen along the Prado and the patios and lawns and gardens which open from it. The larger lawns are already set and the time element is the principal factor now, allowing the shrubs and vines which have been growing for months in nursery to reach their full growth in their permanent locations.

Botanical Gardens

The most spectacular work of this sort is in the outdoor botanical gardens which surround the Botanical building. Every inch of soil there was hardpan and had to be blasted loose, plowed, harrowed and then drenched with water. Thus prepared, the wide area is now being filled with palm and pepper trees, with patches of the acacia floribunda aglow with its yellow bloom, with low shrubs covering the ground space beneath the loftier trees. Completed, it will have only narrow lanes winding through the grove, with a long open space leading from the Prado up between the Agriculture and Home Economy buildings to the front of the Botanical building, over which towers the broad lathed dome.

The first fifty yards will be occupied by an open pool. Beyond that is a granite walk, and on the other side a smaller pool thick with African water lilies. The narrow strip between the lily pool and the Botanical building is lined with rocky formation, with just enough soil to sustain the flowers and vines which clamber up the lath. At one end of the building is a giant brick-red Bougainvillea vine, which for nineteen years had been growing over one of the old San Diego residences, but sacrificed by the owner that the exposition might have the finest Bougainvillea available, the king of the Bougainvillea "forest," which lines the streets of the exposition. At the other end of the Botanical building is the giant climbing tecoma, springing from another old root donated to the exposition. Most of the finest palms on the grounds were also gifts.

Will Be Complete

When reference is made to the completion of structural work, or most of it, that applies only to the main group of buildings, and to those along the Alameda. There is still a plenty to do on the Isthmus, where the amusement concessions stand, and on the lower plateau given over to the State buildings. None of these, however, will be as large as the main buildings, and the Exposition shows no anxiety about completing everything before January 1. In fact, it is stated flatly the work could be completed by the end of November if that were necessary. Today the Exposition is nearer completion than other world's fairs have been on their opening day, and there is nearly five months ahead.

For a long time the New Mexico building, an impressive replica of the fine old mission on the Rock of Acoma, has stood in solitary grandeur on the local plateau, but that state of affairs is changed. San Joaquin Valley has the scaffoldings down from the front of the building, with only two more pieces of statuary to be placed. The staff is going on the Kern and Tulare building, and that will be ready before long. These two structures stand at the foot of the Plaza de Panama and open the route into the lower plateau. Immediately below the San Joaquin structure is that of the Salt Lake route, which also ranks with the State colony, occupying a vantage point at a sightly curve of the Canyon Espagnol, and swinging into that is the long curved pergola of the $100,000 music pavilion which John D. Spreckels has given outright. Both of these buildings are well advanced.

State Buildings

From the other end of the plateau the march is being made, with Washington's big building occupying the site next to New Mexico. This building appears to rise from the depths of the canyon, its rear wall starting some 60 feet down the steep slope, giving a much better depth on the Canyon Cabrillo side than from the plateau. A double tower, vaguely resembling that of the old Acoma mission, rises from the west corner, and furnishes a little variation from the palace type the rest of the building follows.

This leaves the intervening space to be filled by Nevada, Oregon, Utah and perhaps Colorado. Montana's edifice will not border the canyon, but will stand on a slight eminence across from New Mexico and Washington, with Alameda and Santa Clara counties and Arizona taking their place along the inner side of the highway, looking southward to the sea. One of the sites on the lower plateau was originally intended for the Sacramento Valley counties, but the change was made because of the Government's delay in disposing of the irrigation exhibit. Consequently the space at the north end of the Plaza de Panama, originally intended for the Government, was granted to Sacramento, and work is now started on the long building, whose side pergolas will join with the cloisters alongside the Home Economy and Science and Education buildings. Sacramento's structure is of the municipal type, but has a great skylight extending nearly the full length of the building, giving a natural light for the exhibits of the fourteen counties in the valley.

Spanish Colonial

In not the smallest detail do the buildings vary from the program outlined when the Exposition started. They are purely Spanish Colonial, with the variety furnished by the varieties that school offers—for example, the old mission style, as in the New Mexico missions, the later mission, as in Southern California, the cathedral, the palace and the municipal building. Here and there the Moorish influence is strongly marked, and one building there will be that is purely Moorish, a restaurant at the foot of the Isthmus, which will be richly decorated with minaret, with arabesque and with the curious pointed arch of the Moorish palace.

Impressive Entrances

One of the buildings showing Moorish influence most strongly is the newly completed Commerce and Industries building, the only structure of the main group to carry a colored cornice, bright with red and gold, set off by the smooth white walls below and the white human figures supporting the cornice. Most impressive entrances, of massive blocks, open from the Prado.

Attendance at the Exposition has more than doubled in the last few weeks, as shown by the gates' records. The east is not yet fully informed of the extent of San Diego's exposition, its significant purpose, not for a small community "boom" but for the strong development of the west generally, and indeed of the nation in its agricultural progress. Even California is not fully aware of what the small city at the extreme south tip has created, but those who have visited it in the pre-exposition period, more particularly in the last month or two, are spreading the news.

PRESIDENT DAVISON AND SOME REMARKABLE VIEWS OF SAN DIEGO EXPOSITION

THE PRADO FROM THE ETHNOLOGY BUILDING

G. AUBREY DAVISON, PRESIDENT

A PORTION OF THE AGRICULTURAL DISPLAY

HOME ECONOMY BUILDING ON THE PLAZA DE PANAMA

Newspaper Day

MARCH 28, 1914

SAN DIEGO UNION

Harbor Day

PANAMA-CALIFORNIA EXPOSITION SAN DIEGO 1915

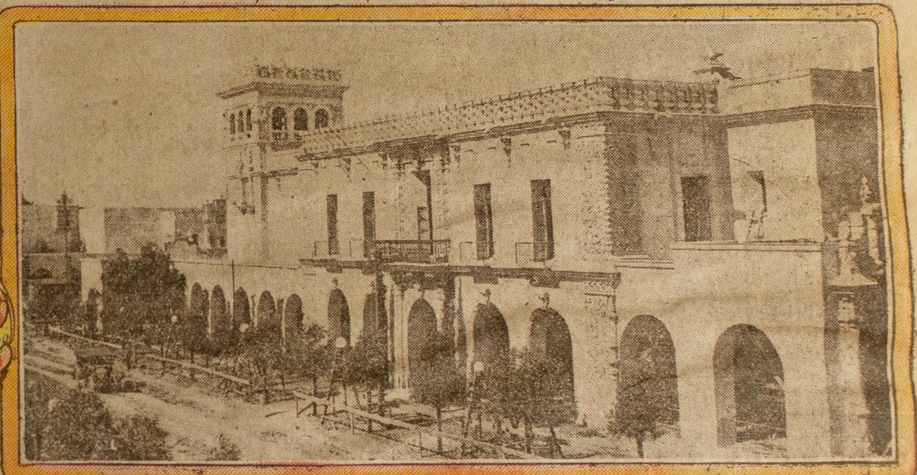

Home Economy Bldg

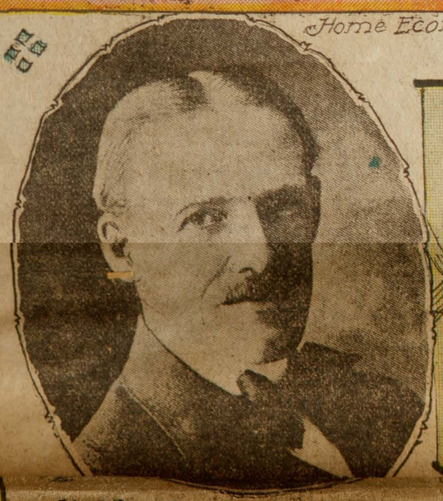

H. O. Davis - DIRECTOR GENERAL

G. A. Davidson - PRESIDENT

Southern California Counties' Building

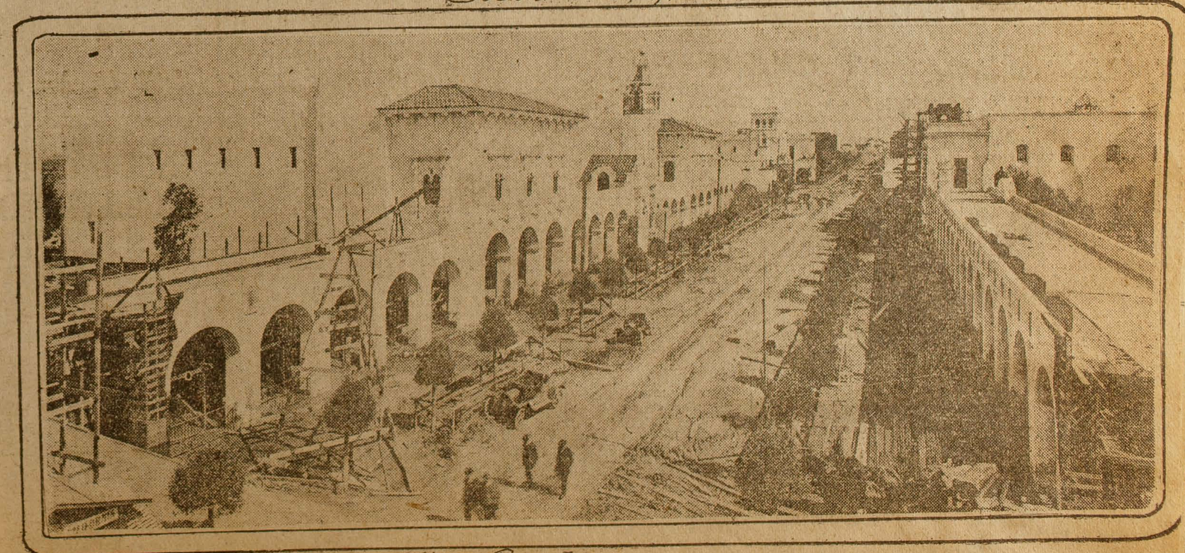

The Prado

Be it known to All
the People All the Time
That one most worthy

T. Aubrey Davidson

of the City of San Diego
which is in the State of California has
delved deeply in the mysteries of the

Royal Rosarians

in open council assembled on this 2nd day of January in the year of our Lord 1913

That he has partaken of the Royal Spirit, Kissed the Royal Sword, Saluted the Royal Seal and Emblem, Seen the Royal Light, and that he is now and henceforth

Marquis of Poinxetta

of the Royal Rosarians of the Rose City of Portland, Oregon

Witnesses
C C Chapman
Robert G Morrow
Chas Reynolds
David H. Ryan

Signed and Sealed
Frederick A Gratz
Rex Oregonus
M C Winch
Crown Prince
W Hofmann
Prime Minister
C E Ehrlich
Royal Scribner

ROYAL ROSARIANS · 1913 · PORTLAND, OREGON